LE DAMIER

RECUEIL DE TOUS LES COUPS DE DAMES

Publiés jusqu'en 1883

(6,700 Coups environ sur Diagrammes).

154.172

61.2.12

LE DAMIER

PAR

G. BALÉDENT

COURS DÉVELOPPÉ DE THÉORIE

Sur le Jeu de Dames à la Polonaise.

TOME 3me.

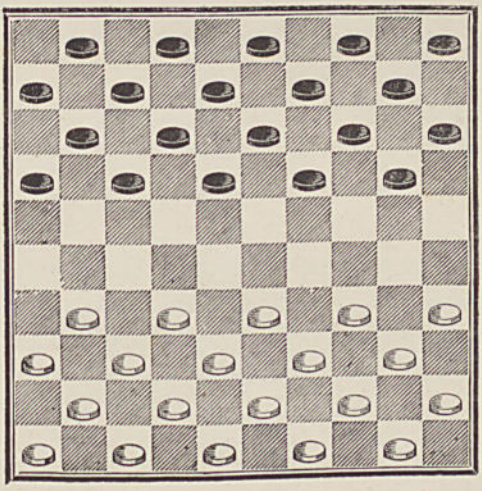

EN VENTE A AMIENS

Chez l'Auteur, rue des Vergeaux, nº 4.

1886

PRÉFACE

Les nombreuses doubles solutions et observations que m'avait adressées M. Leclercq, de Paris, sur mes deux premiers volumes, m'avaient fait désirer son concours pour le troisième, afin d'achever mon œuvre à la satisfaction complète des amateurs ; ce précieux concours ne m'a pas fait défaut. La plupart des doubles solutions, études et analyses du 3me volume sont de ce Maître, et nous les avons revues et étudiées toutes ensemble, aussi bien les siennes que les miennes avec le plus grand soin.

En conséquence, j'ai la plus intime conviction que d'une part on signalera beaucoup moins d'erreurs et doubles solutions pour ce 3me volume que pour les précédents et que d'autre part, les notes et analyses qui s'y trouvent beaucoup plus complètes présenteront un immense intérêt aux amateurs de notre beau jeu.

De plus je pense que les Tables de concordance qui terminent mon ouvrage seront de la plus grande utilité pour les amateurs qui voudront tenir au courant leurs collections de Revues et de Journaux ; ils n'auront qu'un travail très simple et très facile : Il en est de même pour ceux qui voudront publier tous les problèmes parus depuis 1882; les difficultés sont toutes franchies et la voie est aujourd'hui déblayée des milliers d'obstacles qui l'encombraient.

A propos de difficultés je dois signaler celle qui m'a empêché de continuer dans mon 3e volume la distinction que j'avais faite dans les deux premiers entre le *Problème* et le *Coup de Dames*, c'est-à-dire le Coup pouvant se rencontrer dans le Jeu d'une partie. Ce Travail était devenu presque impossible, car les 3/4 du livre auraient été consacrés à la section des problèmes, attendu que les coups si nombreux publiés dans les Journaux possèdent presque tous une telle quantité de Dames qu'il eut fallu les faire rentrer dans cette section.

J'ai cru devoir supprimer un grand nombre de ces Dames encombrantes mais je dois toutefois donner une explication aux Auteurs de ces sortes de problèmes.

Je me suis attaché à ne maintenir que les Dames qui m'ont paru utiles dans les 2 cas suivants :

1° Quand elles étaient nécessaires pour donner aux Noirs une supériorité ou au moins l'égalité avec les forces des Blancs.

2° Lorsqu'elles servaient à empêcher une double solution.

J'ai fait tous mes efforts pour atteindre ce but et si je me suis trompé dans ces modi-

fications qui rapprochent le *Problème* du *Coup de Dames*, je suis persuadé qu'il ne me sera signalé que de rares erreurs.

Je serais heureux devoir mon ouvrage contribuer à ramener les Problèmistes modernes à publier des compositions se rapprochant davantage du *Coup de Dames* et à rentrer ainsi dans la voie tracée par les belles conceptions si profondes et si pratiques à la fois des Manoury, Blonde, Dufour, Everat, Grégoire, etc.

Le Rédacteur d'une Colonne de Dames devrait exiger des explications sur la nécessité des Dames du Problème et la démonstration que l'Auteur fournirait de leur utilité serait publiée en même temps que la solution.

Cette mesure donnerait plus de valeur et d'attrait au Problème et serait une entrave pour les compositeurs qui essaient maladroitement de rendre leur solution plus difficile en surchargeant leurs coups d'un grand nombre de Dames complètement inutiles. Car il est vraiment déplorable qu'en France depuis un grand nombre d'années les coups publiés dans les journaux n'offrent que des positions qu'il est impossible de rencontrer dans une partie : ainsi par exemple dans presque tous, il y a continuellement 4 ou 5 Dames et même davantage et pourtant les amateurs savent combien il est difficile d'en faire une ou deux dans le courant d'une partie.

Qu'on publie par exception un beau problème de 4 ou 5 Dames cela se comprend, mais il est impossible de l'admettre comme règle générale, or c'est malheureusement ce qui se passe et je suis persuadé que c'est une des grandes raisons qui empêchent les amateurs sérieux de se livrer à la recherche de leurs solutions; de plus au lieu d'amener de nouveaux adeptes on les éloigne.

Du reste ces coups ne sont d'aucune aide pour la conduite de la partie et les bons joueurs se gardent bien de dépenser à les résoudre un temps qui serait complétement perdu.

Les amateurs trouveront, j'en suis persuadé, un bien plus grand plaisir à parcourir les Notes, Etudes et Analyses relatives aux Coups de maîtres contenus dans ces trois volumes. Ils y verront, en même temps qu'un grand nombre de doubles solutions, des parties remises et quelquefois même perdues alors qu'elles étaient annoncées gagnées par nos plus forts joueurs anciens et modernes.

Plusieurs bons amateurs contemporains m'ont obligeamment facilité les recherches nombreuses et difficiles qu'exigeait l'entreprise du Damier et je dois ajouter que c'est grâce à leurs complaisances et à leurs lumières qu'il m'a été possible de mener à bonne fin la publication d'une collectien de coups de Dames aussi considérable et aussi complète. Je leur en témoigne ici toute ma reconnaissance et adresse mes vifs remerciements, en particulier à :

MM. Mathis, de Paris (1).
Alfred Régnier, de la Ferté-St-Aubin (2).
Stams, de Rotterdam.

---

(1) Le collectionneur émérite.

(2) Le savant traducteur de tous mes ouvrages russes, hollandais et allemands et dont l'érudition est de plus remarquables sur tout ce qui concerne le Jeu de Dames.

MM. Febvret, de Londres.
Cottard, directeur de la Hève.
Préti, directeur de la Stratégie.
Feisthamel, directeur du Siècle.
Layaud, directeur du Monde Illustré.

Quant aux nombreuses marques de sympathie qui m'ont été adressées de tous les points de la France et même de l'étranger, comme de la Russie, de l'Italie, de l'Angleterre, de la Hollande, et de la Belgique, il serait trop long de les énumérer ici malgré tout le plaisir que j'aurais à le faire.

Ces témoignages d'estime et de sympathie m'ont encouragé dans ma tâche et je compte bien qu'ils me procureront les adhésions et souscriptions nécessaires, si plus tard je donnais suite à mon œuvre par des publications périodiques d'une moins grande importance.

G. B.

DIVISION DU 3ME VOLUME.

Ce volume comprend sept chapitres principaux :

Le Premier renferme les séries de coups ou problèmes classés en 3 parties : 1° Coups sans Dames. 2° Coups avec Dames. 3° Coups de remise.

J'ai expliqué dans la préface le motif qui m'a empêché de séparer dans ce volume les *Problèmes* des *Coups de Dames*.

Le Deuxième comprend les *Coups d'études* divisés en quatre catégories.

Je recommande ce chapitre qui réunit environ 180 positions et où se trouvent des analyses très longues et très difficiles de nature à captiver l'attention principalement des joueurs de première force.

Un certain nombre de coups de l'Encyclopédie parmi ceux : 1° sans solution 2° avec solution incorrecte, 3° figurant au tableau des coups inexacts ou sans solution, se trouve rétabli à la fin de ce chapitre de la manière qui paraît le plus en harmonie avec le talent des Blonde, Huguenin, Dufour etc. et accompagné d'explications précieuses pour les chercheurs de difficultés.

Le Troisième contient des parties entières publiées dans le Mercury et ma réponse à Monsieur Nicod.

Le développement considérable de ce troisième volume m'a empêché de donner suite au projet que j'avais conçu de publier des parties entières de nos premiers maîtres de Paris, Lille, Amiens, Bordeaux, Marseille, Lyon, etc., avec des analyses et commentaires.

Je publierai peut-être un jour, ces mêmes parties dont j'ai un certain nombre dans mes cartons, ainsi que divers travaux que j'avais préparés sur les ouvertures.

Au Quatrième figurent les notes sur les coups des trois volumes.

Les nombreuses notes de ce chapitre forment avec le 2e des coups d'étude et le 7e des tables de concordance, la partie principale de l'ouvrage.

Les amateurs de tous les degrès trouveront j'en suis convaincu le plus grand plaisir à les parcourir ; ils y rencontreront fréquemment des doubles et même triples solutions souvent fort ingénieuses et presque toujours inédites.

Au Cinquième sont réunies diverses préfaces et notices qui font défaut dans les deux premiers volumes ainsi que des anecdotes et curiosités littéraires relatives au jeu de Dames.

Le lecteur trouvera dans ce chapitre quelques aperçus ingénieux et inédits de MM. Stams et A. Régnier sur l'origine du jeu de Dames à la Polonaise.

Le Sixième est consacré aux tables de concordance.

Des revues comme la Stratégie et le Monde Illustré, ou des Journaux comme le Siècle et la Hève publient sans interruption des problèmes de Dames depuis une douzaine d'années et bien peu d'amateurs en possèdent les collections complètes ; d'autres journaux, comme la Revue des Jeux, l'Opinion Nationale, Le Globe ont disparu, ou, comme l'Échiquier d'Aix, Le Voltaire, Gil-Blas ont cessé la publication des problèmes depuis plusieurs années.

Il est devenu extrêmement difficile aux amateurs, même en payant très cher, de se procurer une faible partie de ces nombreuses publications.

Le Damier les renferme toutes.

Quant aux ouvrages de Manoury, Blonde, Lallement, Dufour, Éverat, Grégoire qui se trouvent dans l'Encyclopédie de Poirson Prugneaux, si un amateur tentait de rétablir dans leur ordre les coups de ces divers auteurs il y dépenserait un travail considérable, sans compter que la notation algèbrique de cette Encyclopédie pourrait bien le décourager dès ses premiers pas dans ce travail de reconstitution.

Eh bien, je pense avoir comblé cette lacune à l'aide de mes tables de concordance qui m'ont demandé un travail considérable mais qui en épargneront beaucoup aux amateurs. Un simple exemple suffira pour montrer la différence des recherches qu'il y aurait à faire dans l'Encyclopédie ou dans le Damier, je parle seulement des livres, puisque les collections de journaux ne figurent pas dans Poirson et qu'elles se trouvent pour la première fois réunies dans un seul ouvrage.

Un amateur veut rétablir les 470 problèmes d'Éverat et les 200 de Commard ; il consulte les tables du Damier et trouve à l'instant même les numéros des diagrammes correspondant aux problèmes de ces auteurs depuis 1 jusqu'à 470 pour Éverat et depuis 1 jusqu'à 200 pour Commard.

Mais si le même amateur n'avait que l'Encyclopédie et qu'il veuille reconstituer Everat et Commard en entier, ou simplement chercher une dizaine de leurs problèmes, il lui faudrait un temps considérable pour les retrouver dans un pareil dédale.

Ces mêmes tables de concordance permettront de rétablir aussi rapidement les collections des revues et journaux quelque considérables qu'elles puissent être.

Il y a en outre de magnifiques problèmes de Blonde, Manoury et autres qui ont été reproduits dix et quinze fois dans des ouvrages postérieurs ou journaux ; ces mêmes problèmes ne figurent cependant qu'une fois au Damier, mais avec indication aux dix et quinze tables de concordance des changements plus ou moins importants qu'ils ont pu subir.

On pourra reconstituer ainsi, même les 567 problèmes de Zimmermann et les 400 problèmes de Koch, deux auteurs allemands qui nous ont emprunté tous les problèmes de leurs traités, ainsi que les tables le démontrent,

Le Septième et dernier donne la bibliographie détaillée de tous les jeux de Dames, suivi d'un Précis très complet sur le Jeu de Dames à la Française.

Les matériaux de ce chapitre ont été fournis en grande partie par Monsieur Alfred Regnier qui a bien voulu se charger de la traduction des ouvrages Russes, Hollandais et Allemands.

En terminant, je crois pouvoir affirmer que le plan général de mon Traité exposé au premier volume est dès maintenant complètement achevé. J'ai même dépassé le but que je m'étais proposé, car j'ai ajouté aux coups parus dans les années 1881 et 1882, toutes les collections de coups publiés dans les journaux Français jusqu'à cette date, et fait figurer un nombre assez important de coups d'auteurs tels que Blonde, Dufour, Commard, Grégoire etc... que j'avais négligé de donner dans mes deux premiers volumes.

Du reste le Tableau ci-après fera encore mieux ressortir l'extension considérable que j'ai été amené à donner au Damier, puisqu'il fait voir que plus de Treize mille problèmes sont publiés dans mes trois volumes au lieu des huit mille cinq cents environ qui étaient annoncés dans le premier.

TABLEAU COMPLET

DES

OUVRAGES, REVUES & JOURNAUX

Dont les Problèmes figurent au Damier.

I. OUVRAGES.

1° **Manoury** (*Essai*).		1770	38
2° **Philidor** (de l'Académie de Paris).		1785	40
3° **Van Embden**.		1785	164
4° **Manoury** (*Traité*).		1787	105
5° **Blonde**.	An VI.	1798	34
6° **J. G. Lallement** (Livre de Metz)	An X.	1801-1802.	407
7° **Maillet**.	An XIII.	1804	159
8° **Dufour**.		1807-1808 (y compris les 12 rectifiés et les 12 ajoutés).	648
9° **Everat**.		1811 (y compris les 5 coups rectifiés et les 9 ajoutés).	470
10° **Koch**.		1811	400
11° **Zimmermann**.		1821	567
12° **Commard**.		1823 (y compris les 4 rectifiés).	204
13° **May Van Vollenhoven**.		1826	51
14° **J. Luycks** (Manusc. de May Van Vollenhoven,		1836	76
15° **Reuben Roy**.		1837	22
16° **Van Tenac**.		1845	7
17° **Jaffa** (Mortier).		1846	40
18° **Grégoire**.		1847	206
19° **Van Embden** (réimprimé à Amsterdam).		1848	164
20° **Manoury 1787** (rééd. par Simon Dautreville)		1850 (y compris 40 coups de Dufour).	145
21° **Poirson-Prugneaux** (*Encyclopédie*).		1855	4110
22° **Alix**.		1860	100
23° **Grégoire**.		1861	181
24° **Lallement** (réédité par Grégoire).		1862	415
25° **Leboucher**.		1864	140
26° **G. Théod Bom** (réimpression du Luycks).		1866	67
27° **P. V. D. S. et Eug. Van Damme**.		1871	192
28° **Manoury 1770** (réédité par Delarue).		1875	30
29° **Abbé Durand**.		1877	134
30° **Manoury 1770** (réédité par Delarue).		1882	30
31° **Crassier**.		1883	83
32° **Salon des Jeux** (*Essai de Manoury*) :			
Langlumé (1re édition in-18).		1845	31
Th. Lefebvre (2e édition in-12).		1875	31
Ézéchias.		vers 1875	21
		TOTAL. . . .	9,512

II. REVUES & JOURNAUX jusques Décembre 1882.

1ent *Publications qui ont disparu ou ne donnent plus de Problèmes.*

1° **L'Encyclopédie**, d'Alembert, Diderot.	An I 1792 (Dictionnaire des jeux).	45
2° d° d°	An VIII 1800 (Dictionnaire des jeux mathématiques).	60
3° **Le Palamède.**	1re Série, 1838—16 ; id. 1839— 8 ; 2me Série, 1841— 1 ; id. 1843— 1	26
4° **Le Palamède Français.**	oct. 1864 à 28 nov. 1865.	28
5° **Le Havrais.**	26 nov. 1868 au 23 oct. 1870. (1re Série, 102 ; 2me id. 100 ; 3mo id. 82)	284
6° **L'Opinion Nationale.**	17 mai 1876 au 12 oct. 1876.	21
7° **La Revue des jeux.**	16 nov. 1878 au 18 février 1882.	155
8° **Le Soleil littéraire.**	17 nov. 1878 au 16 nov. 1879.	29
9° **Le Paris Journal.**	18 nov. 1878 au 10 sept. 1880.	23
10° **Le Télégraphe.**	6 déc. 1878 au 31 août 1882.	91
11° **Le Gil Blas.**	24 nov. 1879 à juillet 1882.	25
12° **Le Globe.**	1er format (hebdomadaire) 1879 et 1880 5 ; 2e format (quotidien) 1880 au 12 fév. 1882 07	92
13° **L'Echiquier d'Aix.**	1879 à 1882.	30
14° **L'Indépendant Rémois.**	22 février 1880 au 4 janvier 1881	39
15° **Le Voltaire.**	11 mars au 27 août 1880.	22
16° **Le National.**	6 mai 1880 au 29 octobre 1881.	78
17° **L'Etoile Française.**	24 janvier au 27 avril 1881.	14
18° **Le Henri IV.**	12 février au 19 mars 1882.	6
19° **La Revue Illustrée Universelle.**	mai à juillet 1882.	9
20° **Le Courrier de la Somme.**	mai à décembre 1882.	32
21° **Le Passant.**	3 déc. 1882 au 15 janvier 1883.	7
22° **Le Courrier de Picardie.**	3 juin au 6 septembre 1883.	12

2ent *Publications qui continuent.*

1° **La Hève.**	20 janvier 1872.	566
2° **La Stratégie.**	5 février 1872.	598
3° **Le Sportsman.**	11 juin 1873.	385
4° **Le Siècle.**	5 novembre 1870.	326
5° **Le Monde Illustré.**	10 février 1877.	230
6° **Le Progrès de la Somme.**	1877.	264
7° **Le Gaulois.**	12 avril 1877. (1re Série, 109 ; 2e id. 21 ; 3e id. 1)	131
8° **Le Soir.**	17 septembre 1879.	110
9° **Le Clairon.**	29 avril 1881.	56
10° **The Leeds Mercury.**	11 février 1882.	17
	TOTAL. . . .	3.811

RÉCAPITULATION.

Ouvrages	9,512
Revues & Journaux.	3,811
Total général. . . .	13,323

En ajoutant à ce chiffre de 13.323, les fins de parties et problèmes ou coup inédits, le chiffre de 14.000 sera presque atteint alors que le 1er volume n'annonçait que 8.500 environ.

1RE PARTIE.

COUPS SANS DAMES

1° SANS TEMPS DE REPOS

2° AVEC TEMPS DE REPOS

COUPS SANS TEMPS DE REPOS

SÉRIES 18 & 17

(S. 18)

4089 — **Blonde.**

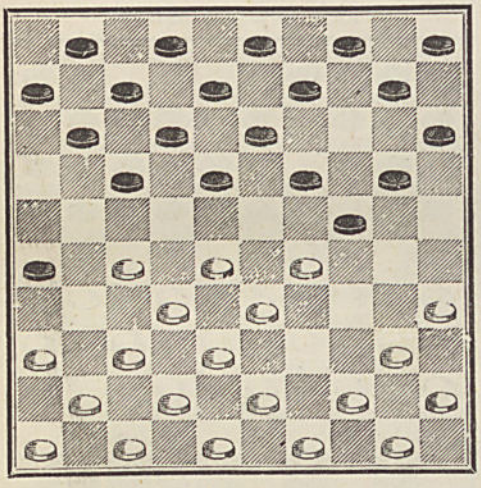

4090 — **P. Catherine.**

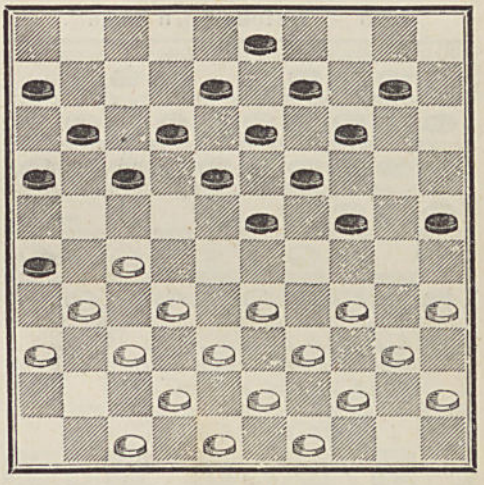

(S. 17)

4091 — **Blonde** (P M.B.)

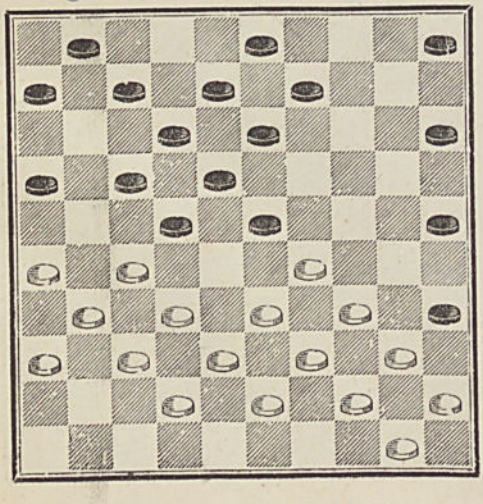

4092 — **Plagnol.**

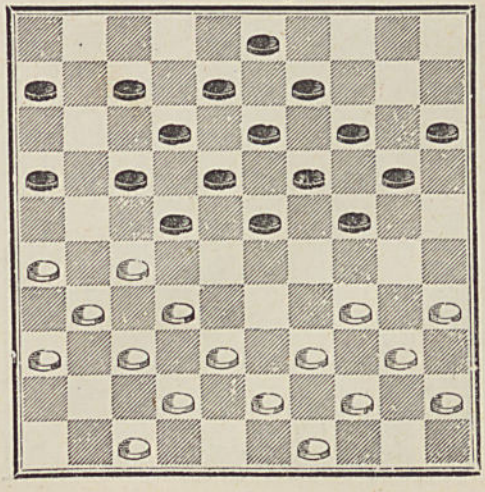

4093 — **P. Cottard** (en jouant).

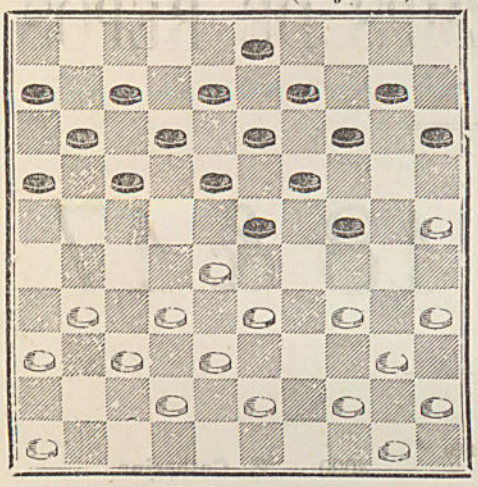

4094 — **Van Damme.**

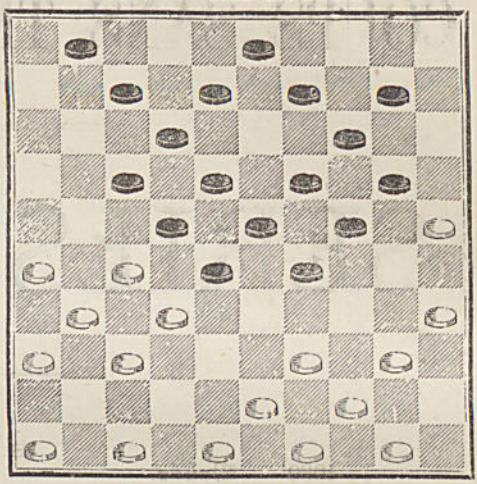

4095 — **Dufour** ⋆ (en jouant).

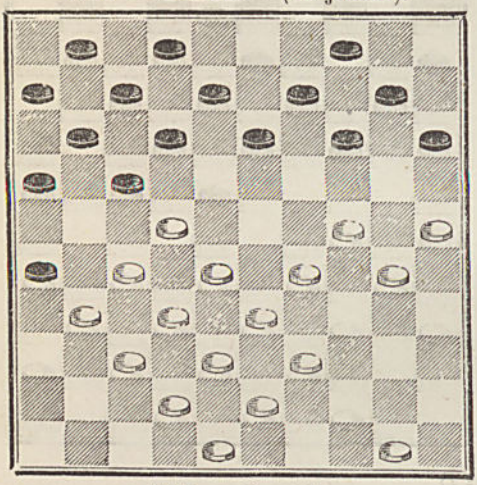

○4096 — **P. Catherine.**

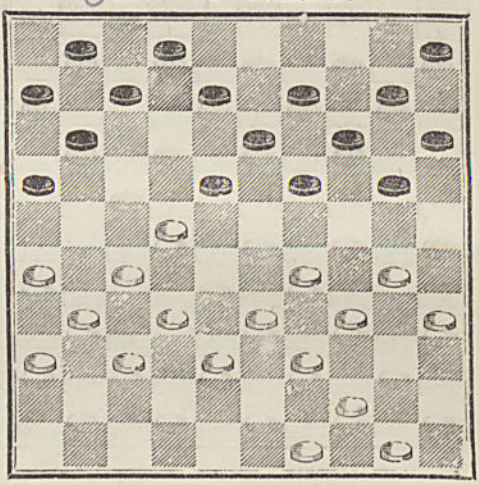

4097 — **Crassier.**

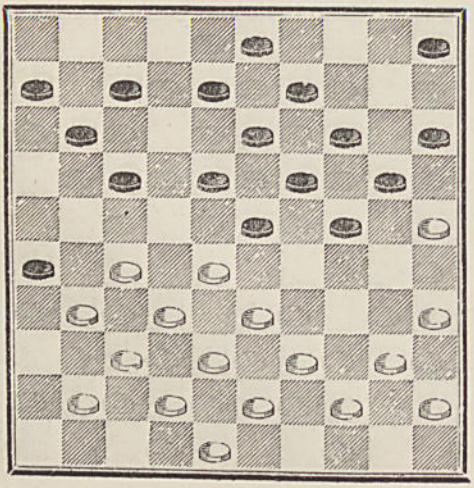

○4098 — **Badelle.**

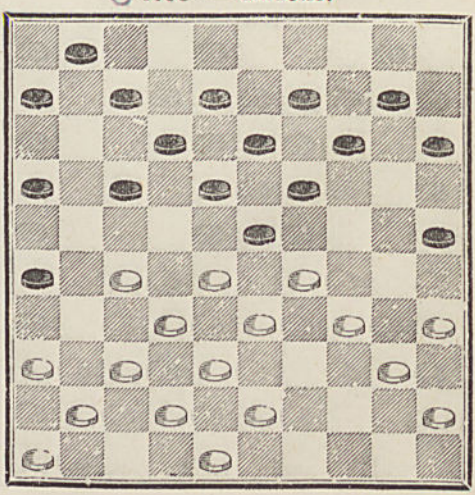

4099 — **Blonde** (P.M.B.)

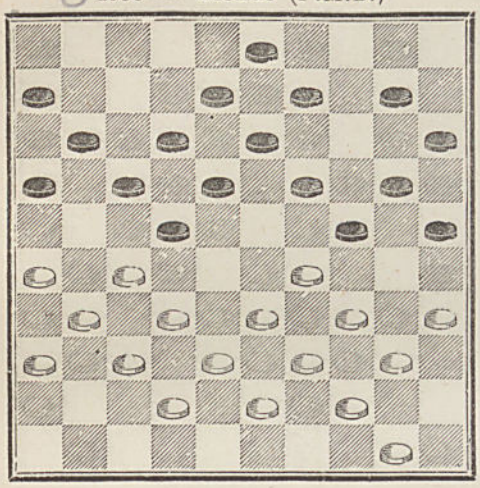

4100 — **James Wyllie.**

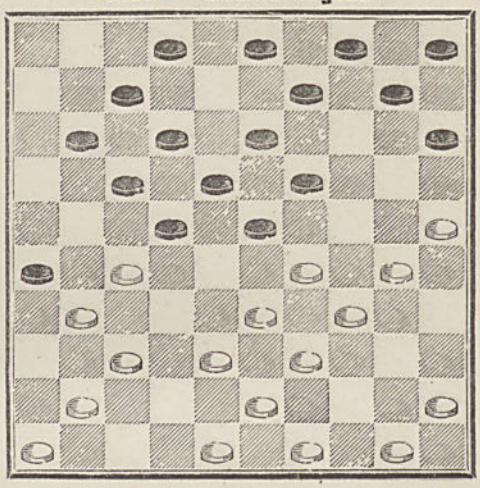

SÉRIE 16

4101 — **Minet à Calais.**

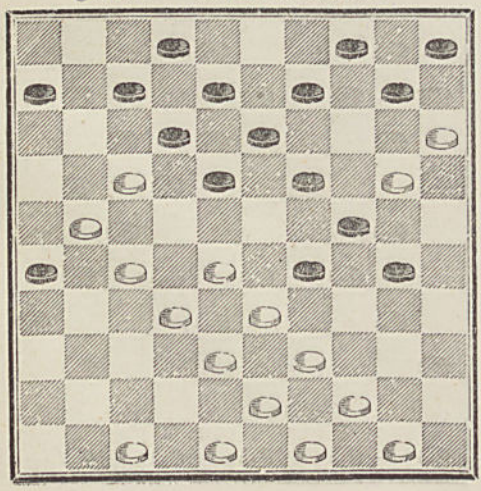

4102 — **P. Catherine.**

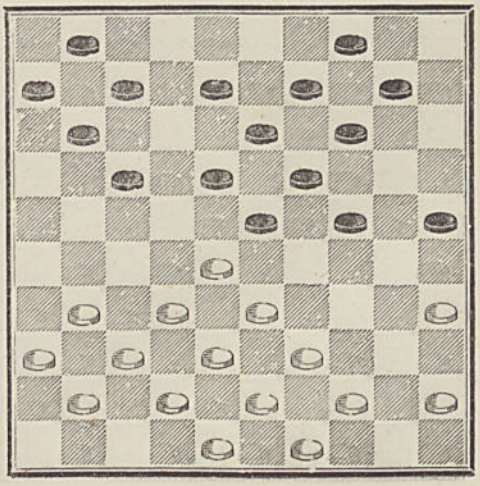

4103 — **P. Catherine.**

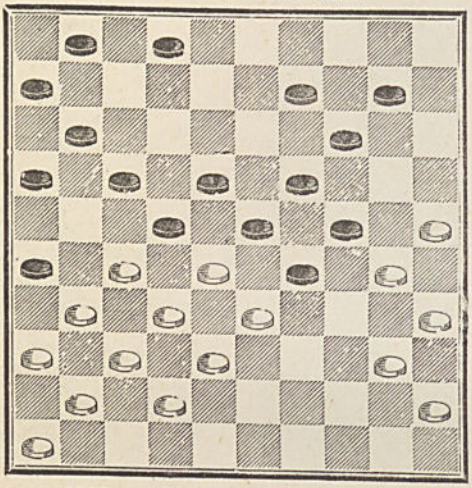

4104 — **Laloumet.**

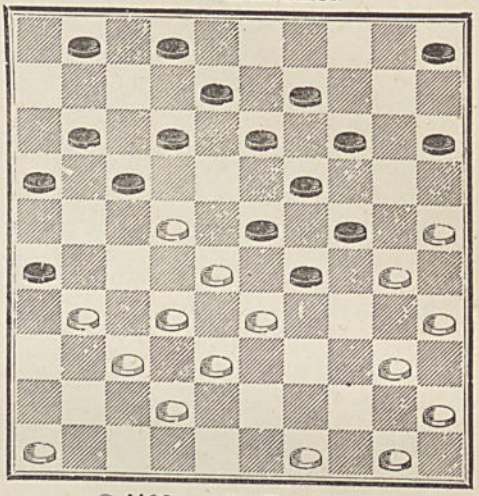

4105 — **Laloumet** (en jouant).

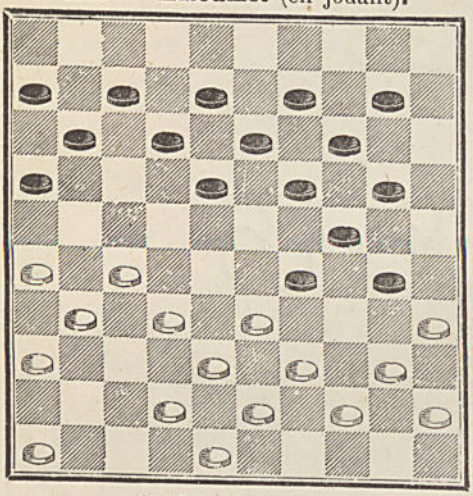

4106 — **A. Rouvet.**

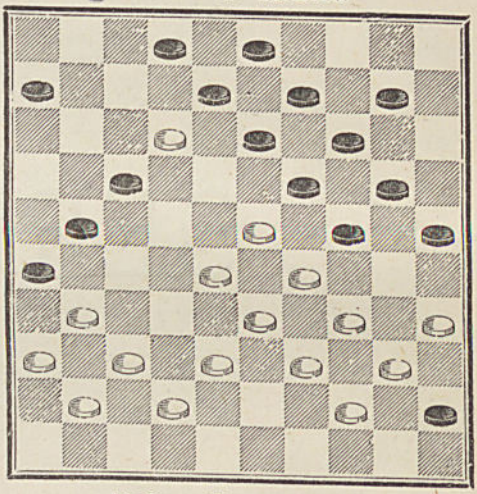

4107 — **Blonde.**

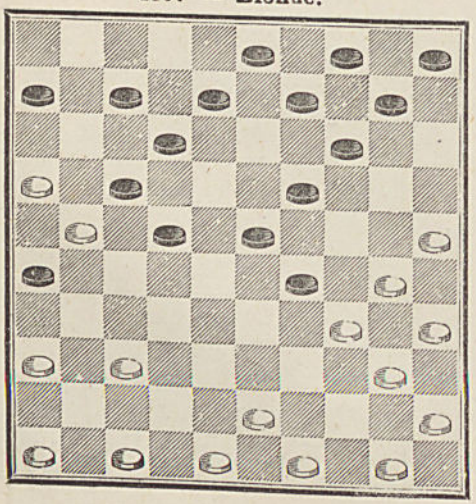

4108 — **Van Damme.**

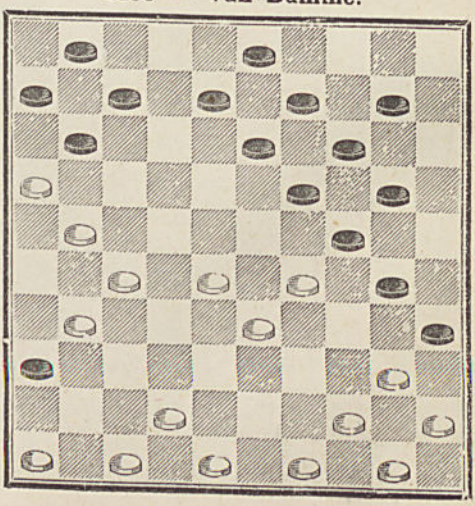

(S. 16)

4109 — **Aubry à Dufour.**

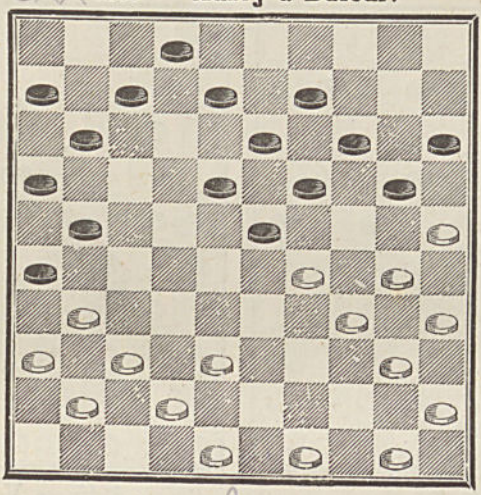

SÉRIE 15

4110 — **P. Catherine.**

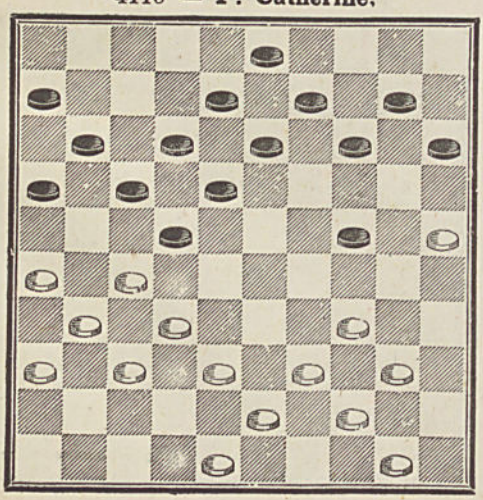

4111 — **Laloumet à Balédent.**

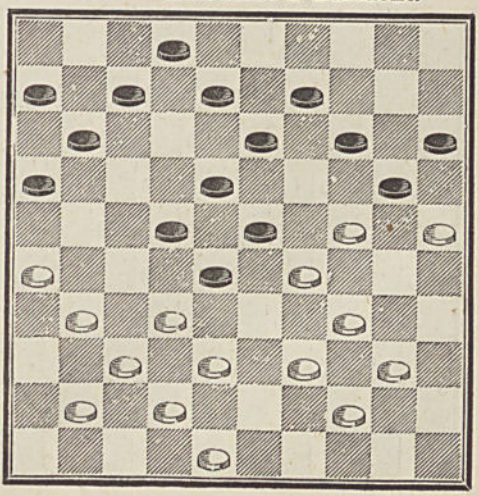

4112 — **Van Damme..**

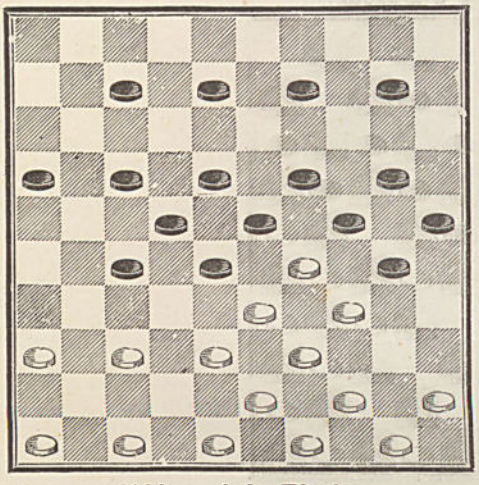

4113 — **A. Clercq.**

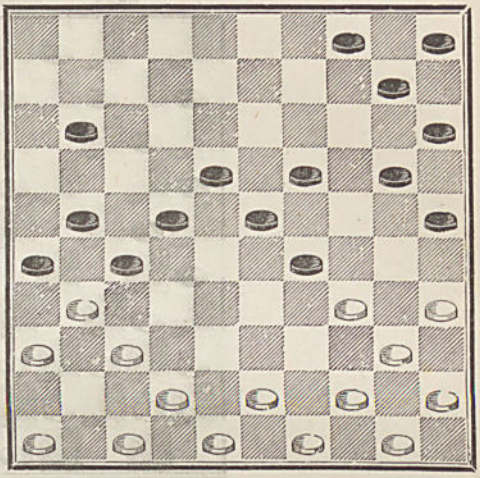

4114 — **Ach. Florin.**

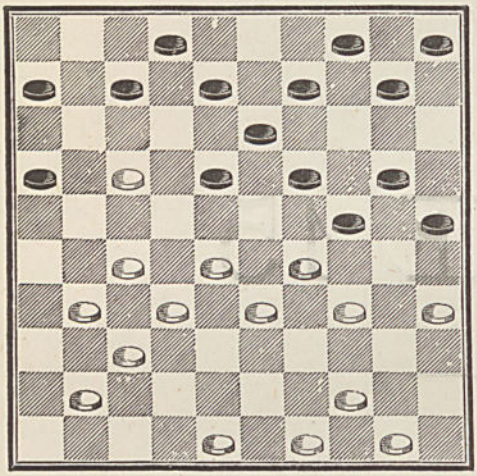

4115 — **Van Damme.**

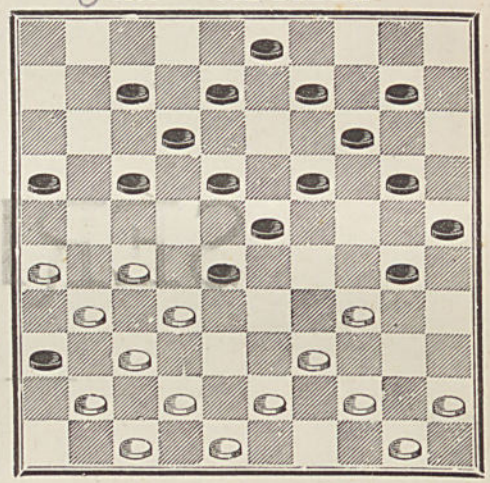

4116 — **Van Damme.**

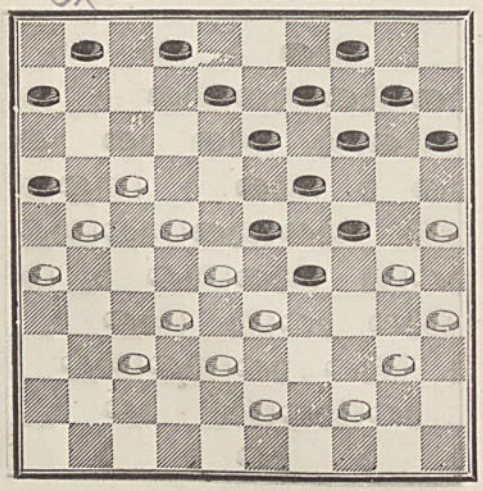

4117 — **Minet à Calais**

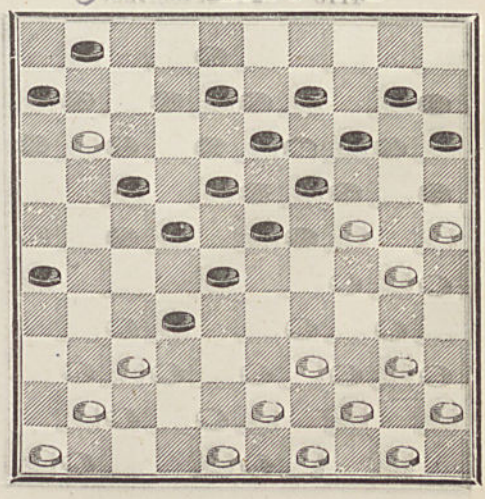

4118 — **Blonde.**

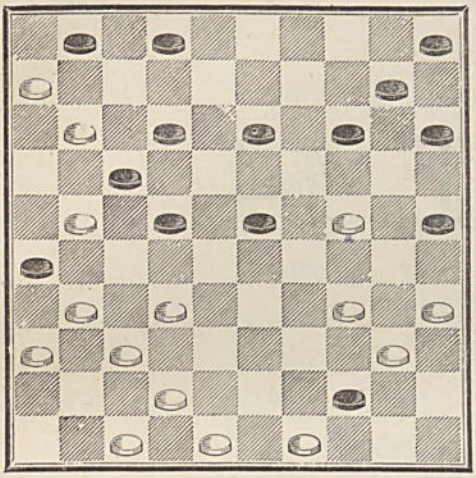

4119 — **Blonde.**

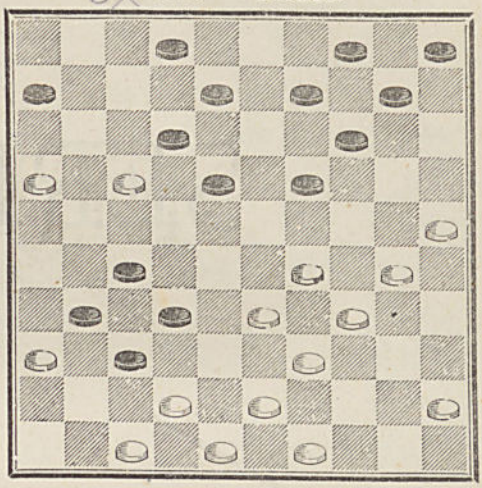

4120 — **Blonde.**

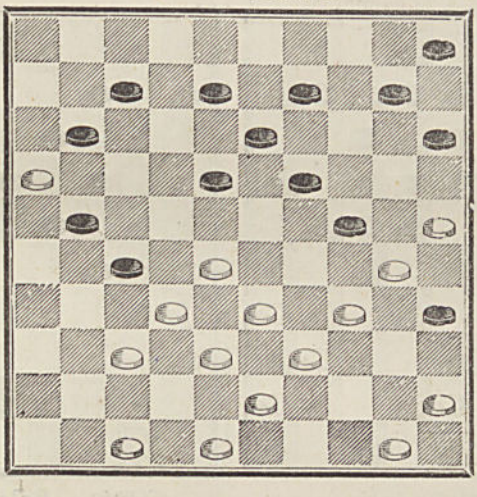

SÉRIE 14

4121 — **Laloumet** (en jouant).

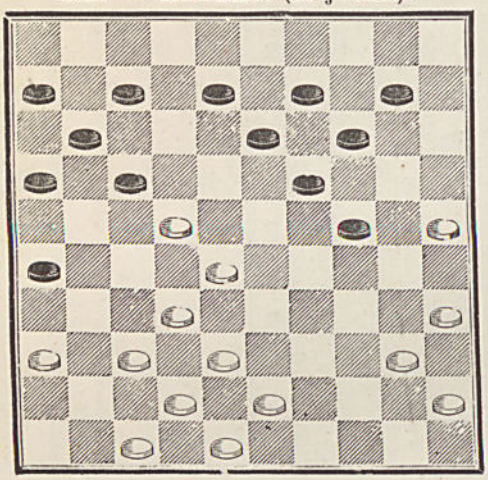

4122 — **P. Catherine.**

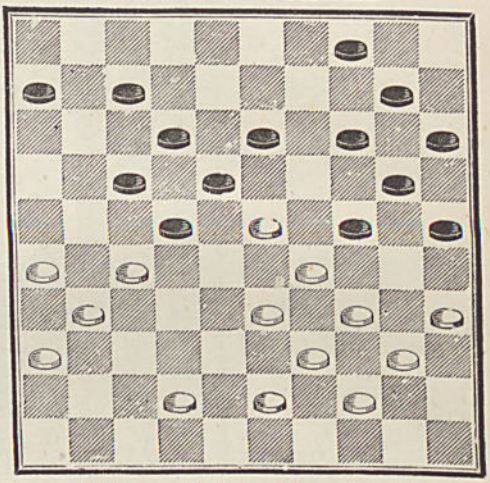

4123 — **Eug. Legenne.**

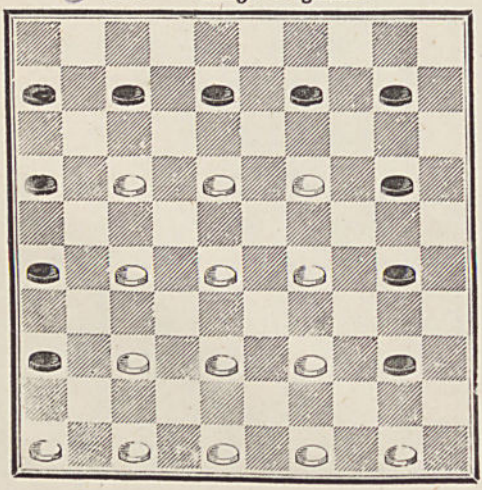

4124 — **Balédent** (en jouant).

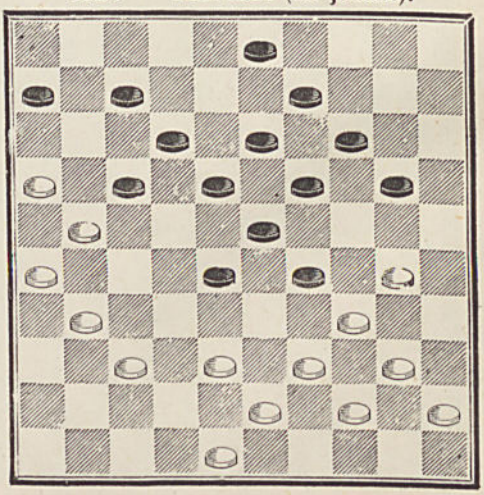

4125 — **Grégoire.**

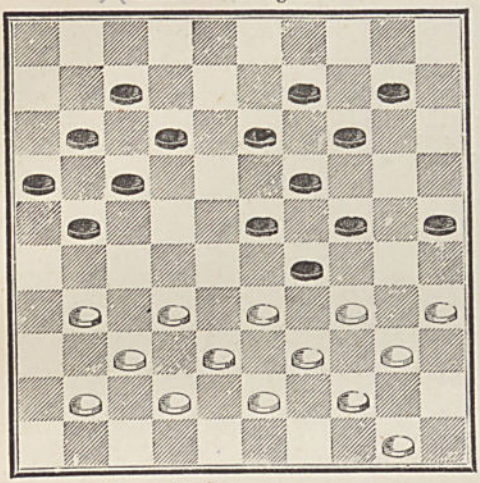

4126 — **Van Damme.**

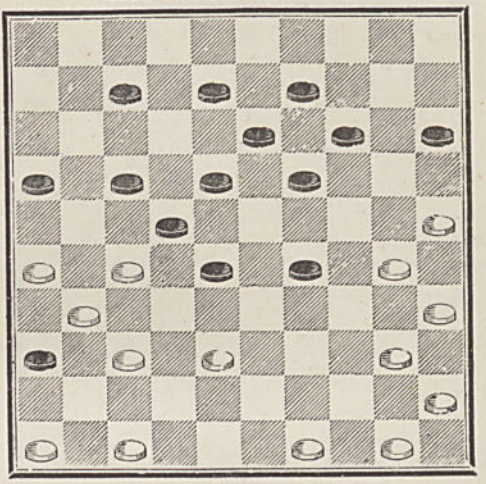

4127 — **Balédent** (en jouant).

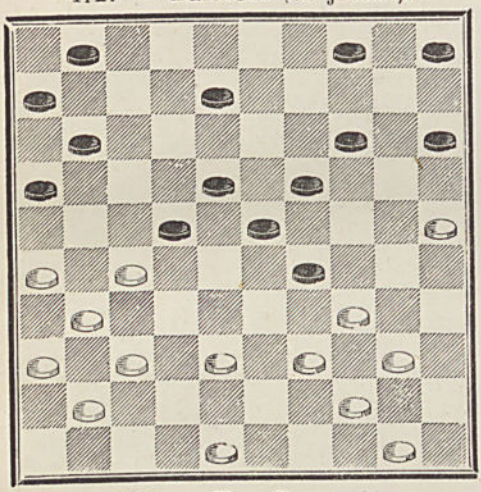

4128 — **Pujol.**

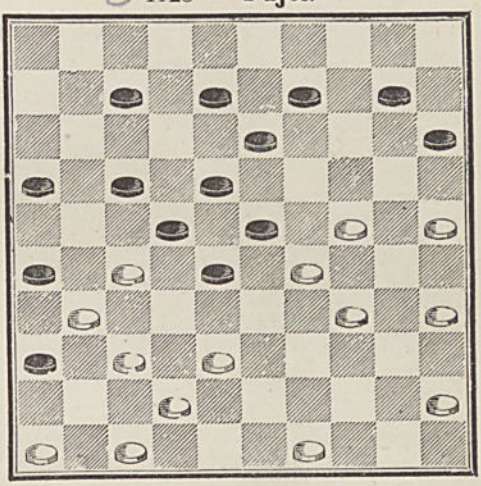

4129 — **Van Damme.**

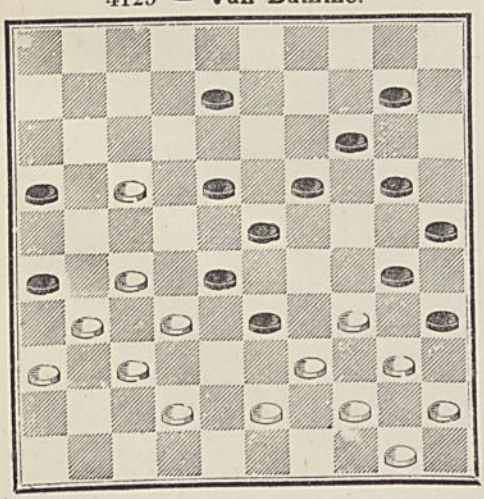

4130 — **Van Damme**

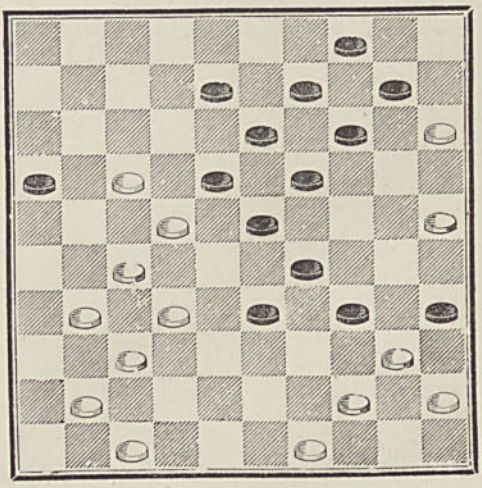

4131 — **Café Serin.**

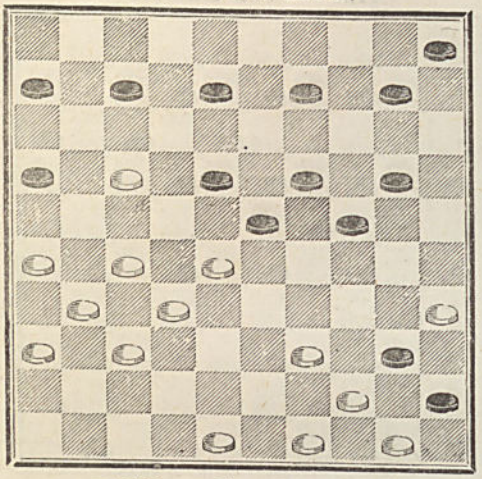

4132 — **J. Plagnol.**

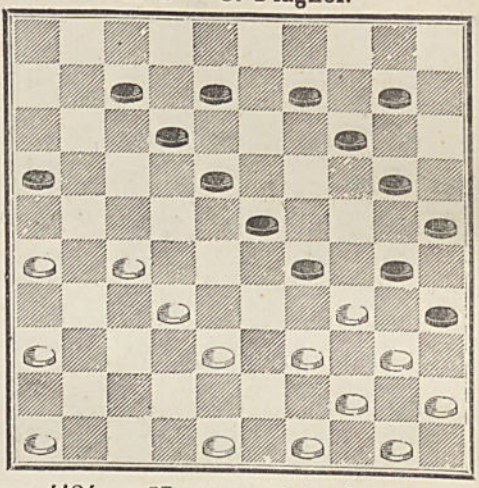

4133 — **Van Damme.**

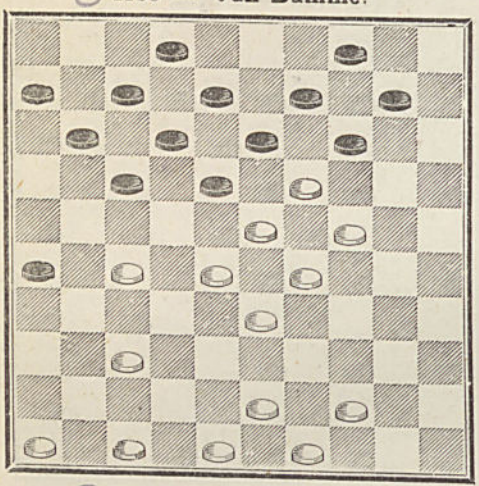

4134 — **Moyencourt** (en jouant).

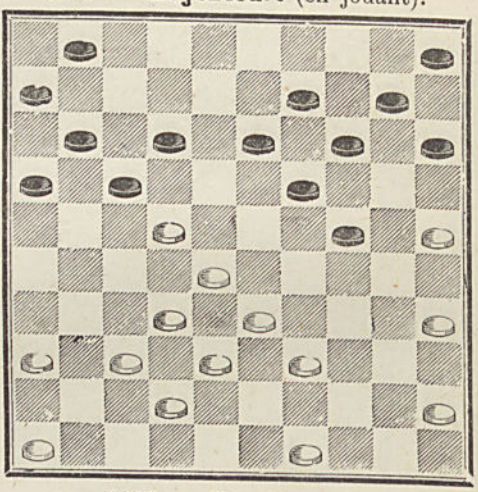

4135 — **Van Damme.**

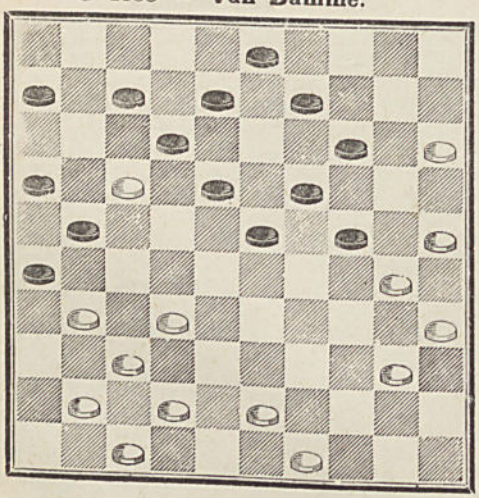

4136 — **Van Damme.**

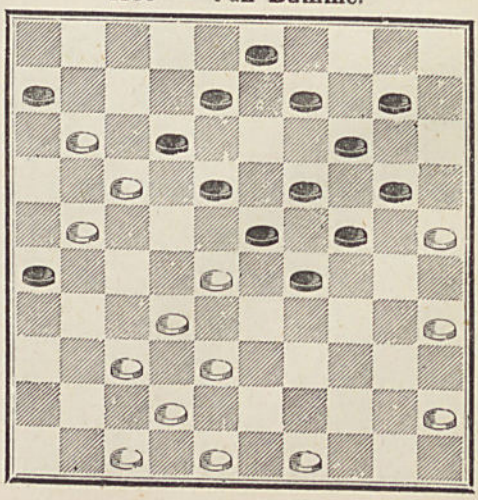

4137 — **Van Damme.**

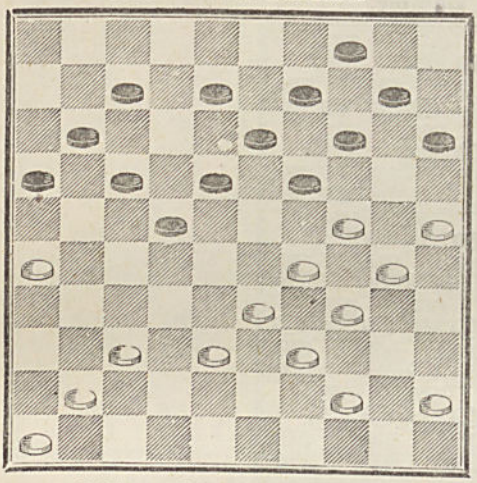

4138 — **Pivole,** à Toulouse.

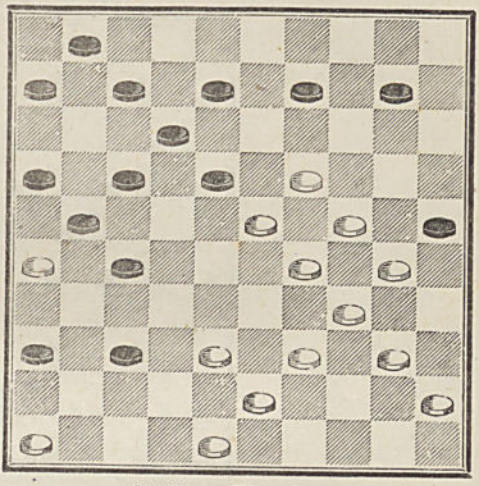

4139 — **J. Gras,** à Fuveau.

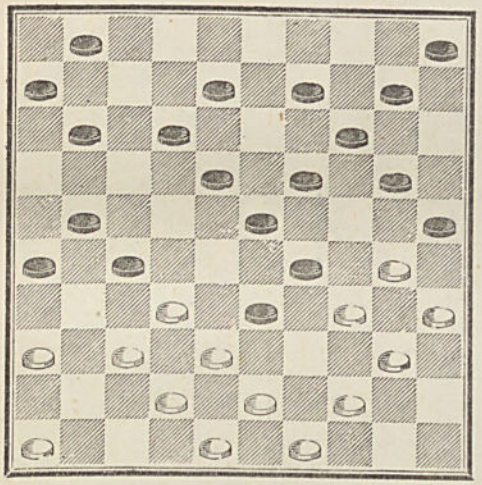

4140 — **Blonde.**

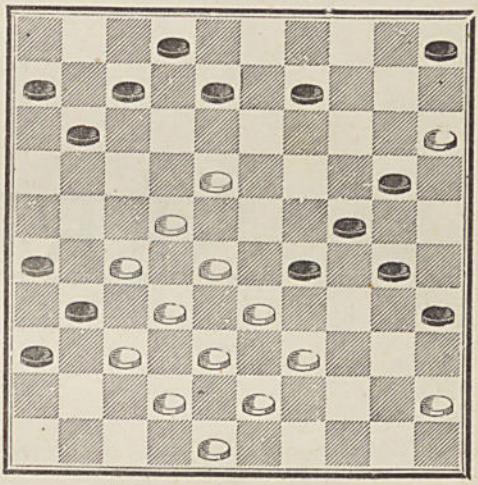

4141 **Van Damme.**

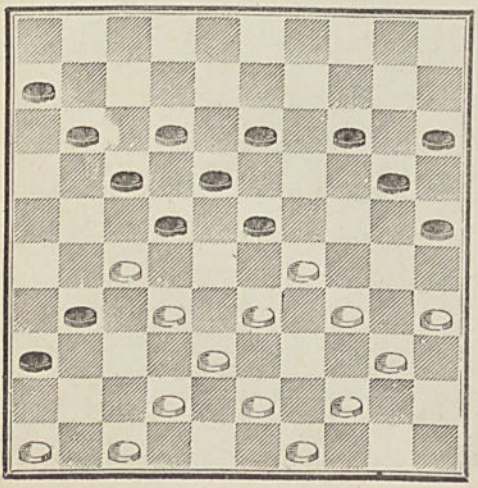

4142 — **Van Damme.**

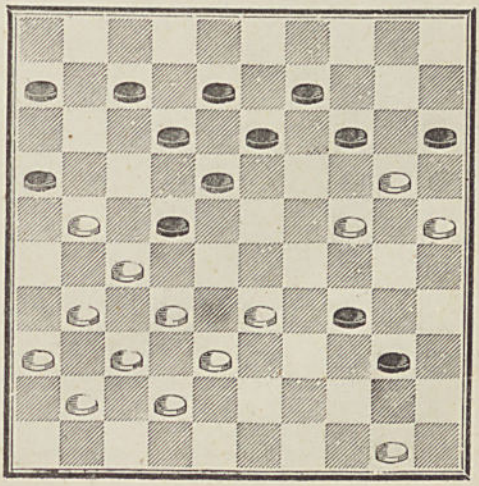

4143 — **Van Damme.**

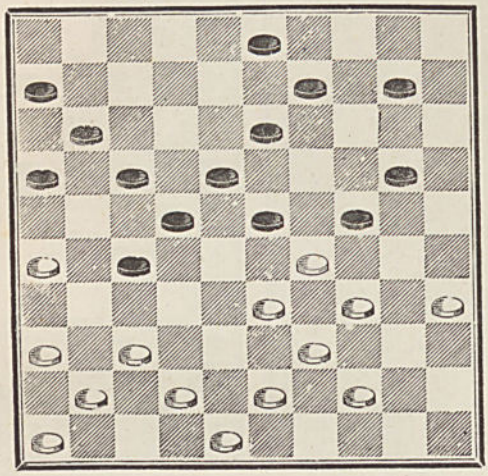

SÉRIE 13

4144 — **X.** à **E. Raffetot.**

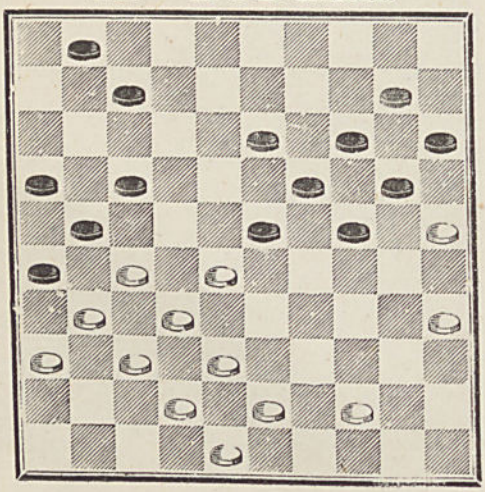

○ 4145 — **Blonde.**

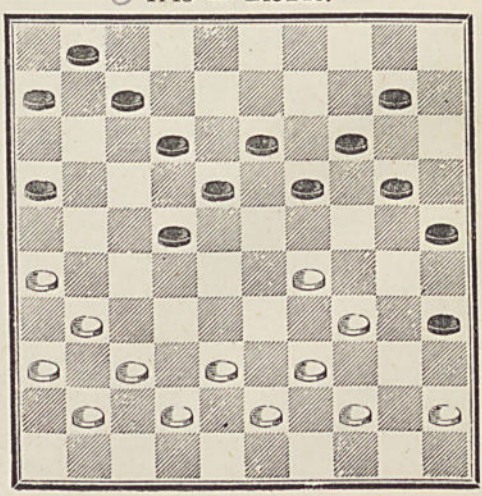

4146 — **Blonde.**

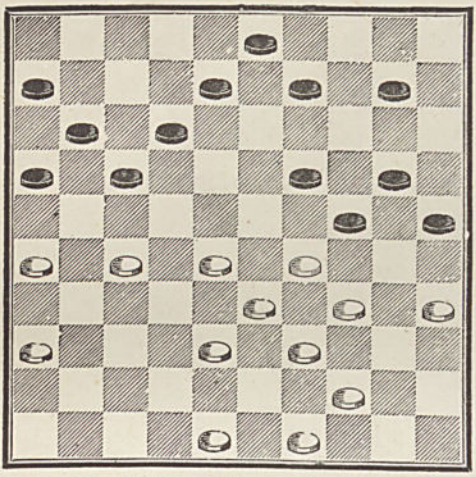

4147 — **Blonde.**

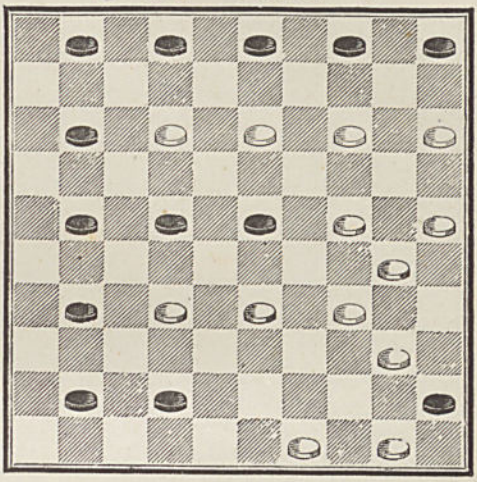

4148 — **Huguenin.**

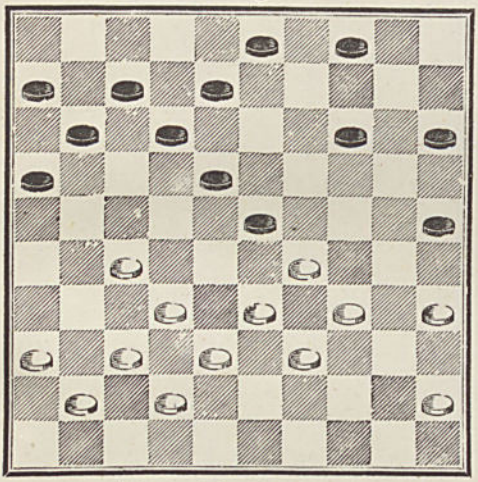

4149 — **Clodion.**

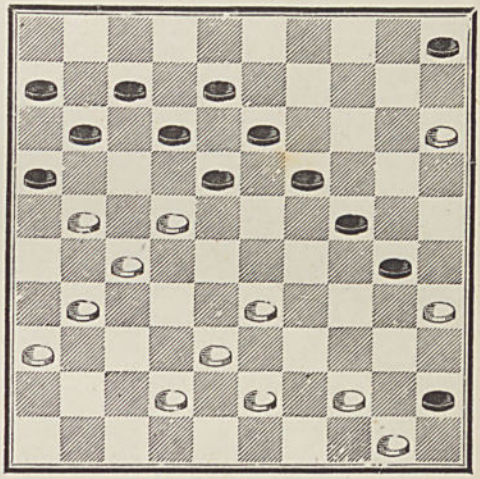

4150 — **E. Bouchard.**

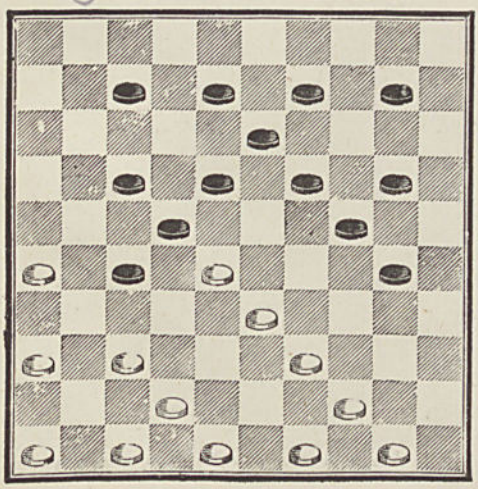

4151 — **Van Damme.**

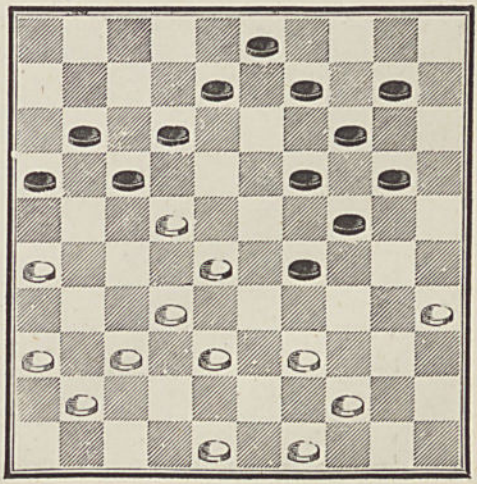

4152 — **Dufour** * (en jouant).

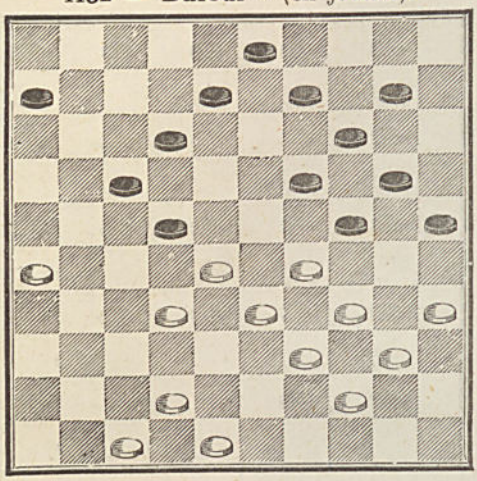

4153 — **Huguenin.**

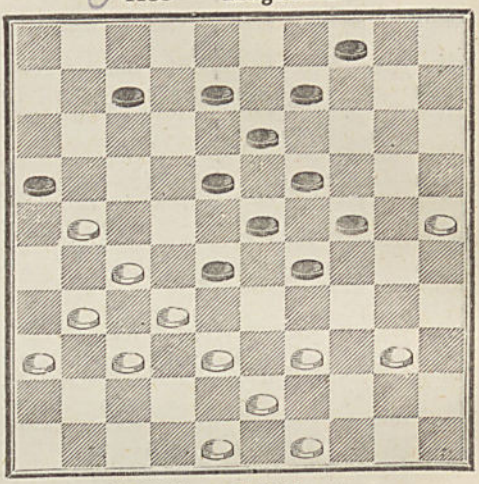

4154 — **Van Damme.**

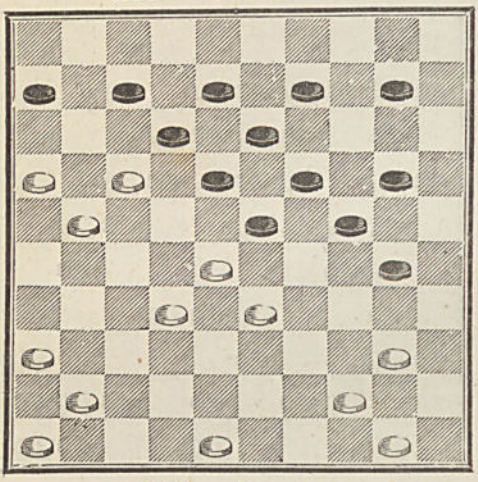

4155 — **Balédent.**

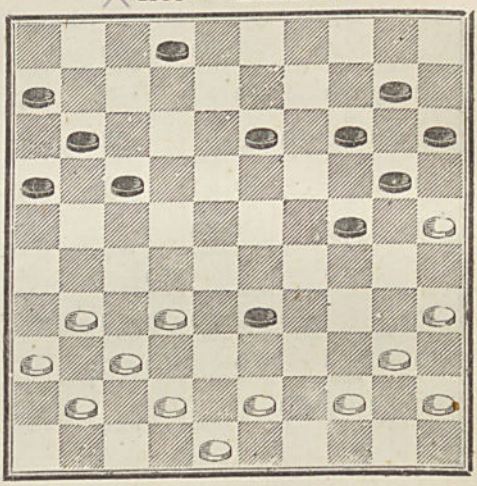

4156 — **Blonde.**

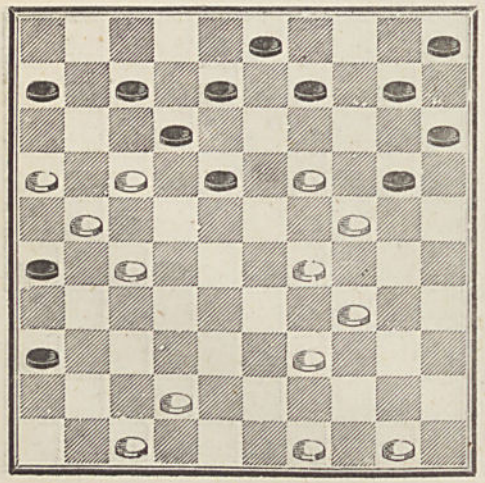

4157 — **Van Damme.**

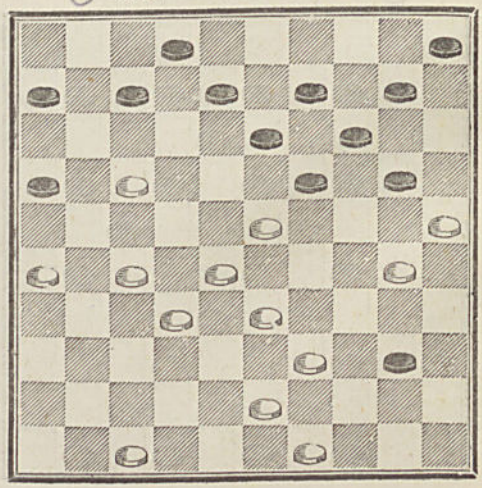

4158 — **Plagnol à Longueville.**

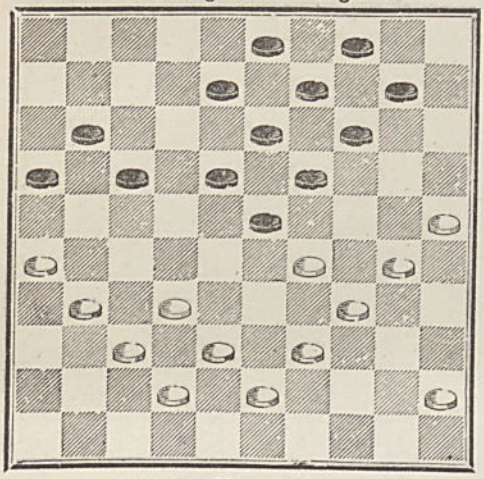

4159 — **Blonde.**

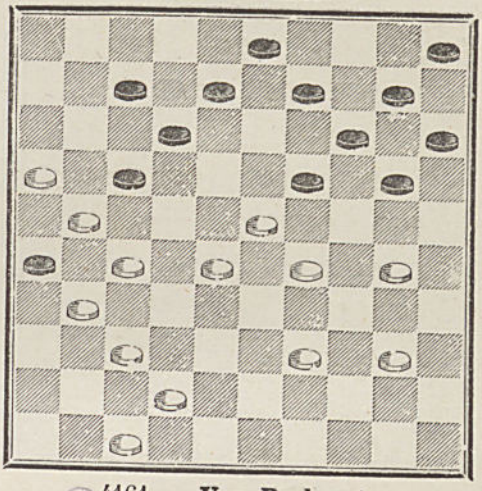

4160 — **Van Damme.**

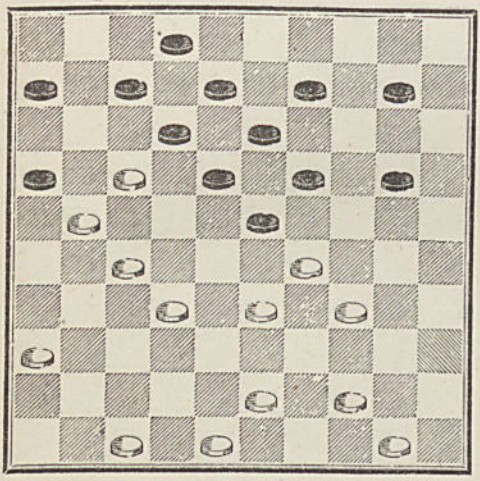

4161 — **Van Derhaert**

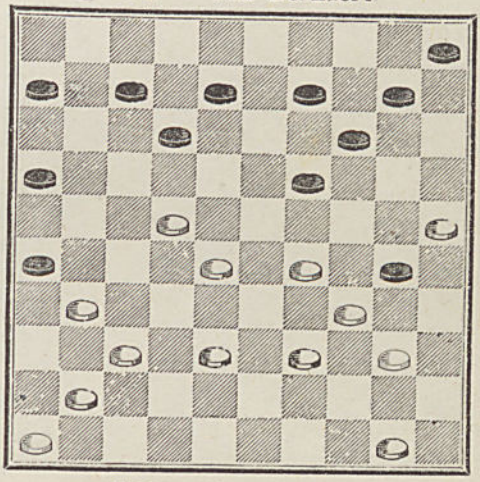

4162 — **Van Damme.**

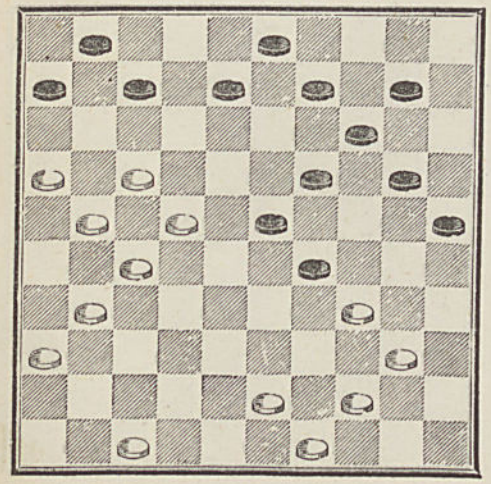

4163 — **Van Damme.**

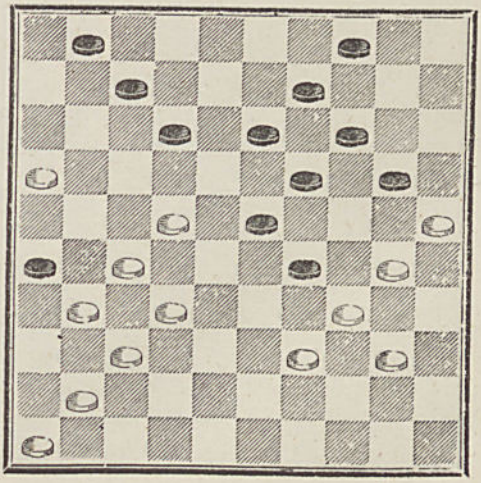

4164 — **Bourquin.**

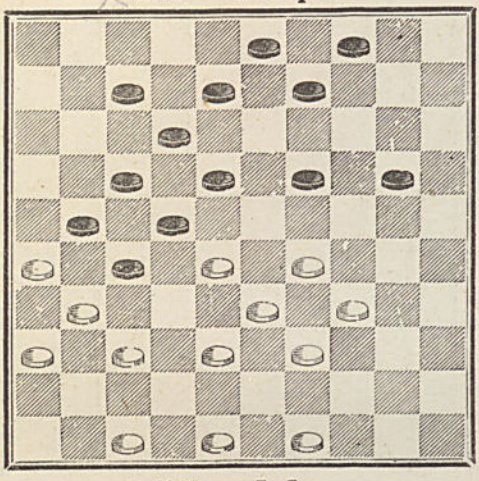

4165 — **Van Damme.**

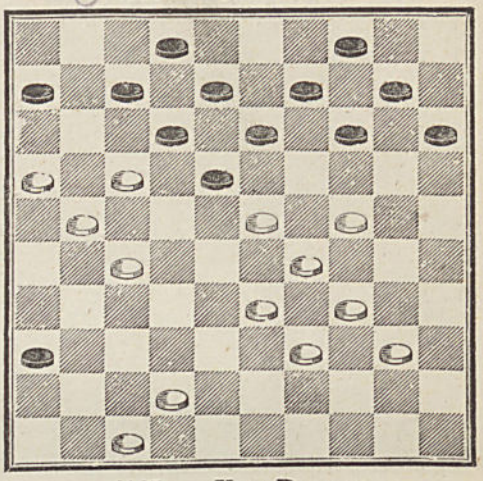

4166 — **J. L.**

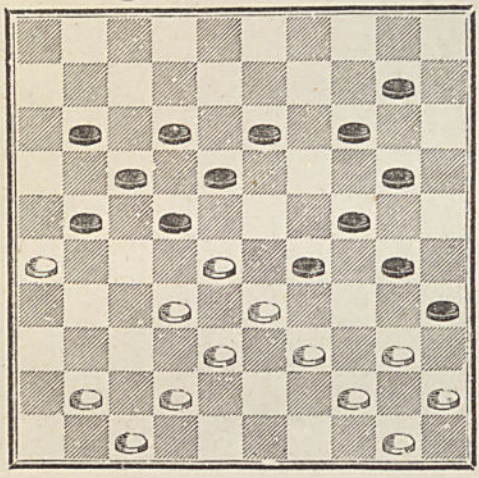

4167 — **Van Damme.**

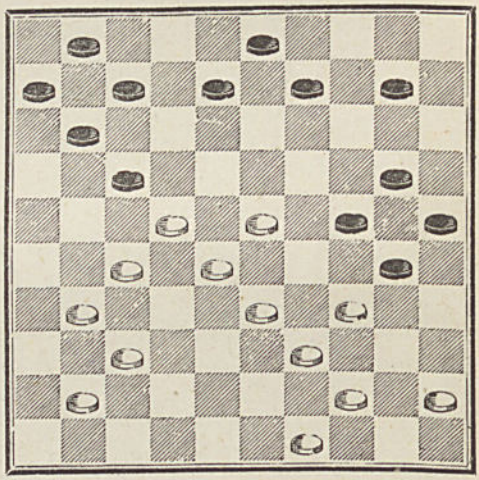

4168 — **Sas,** de Rouen.

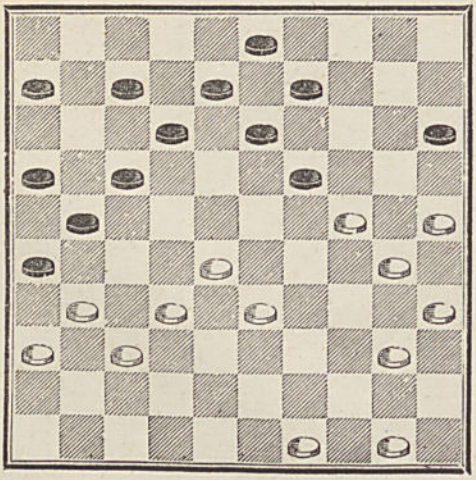

4169 — **Blonde.**

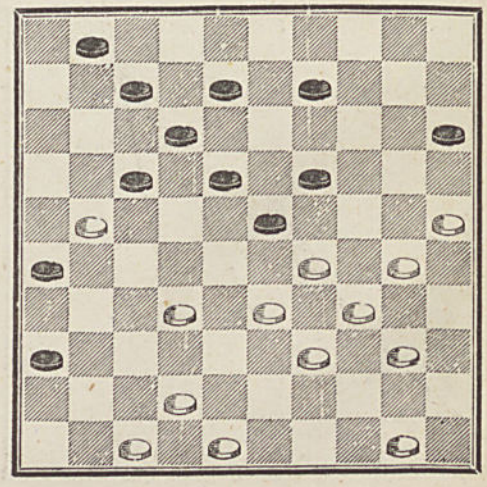

4170 — **Van Damme.**

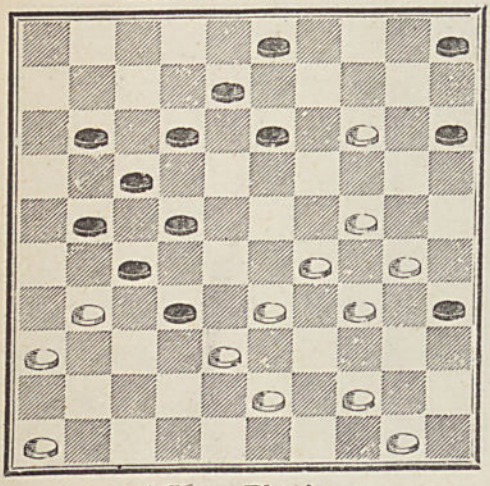

4171 — **Van Damme.**

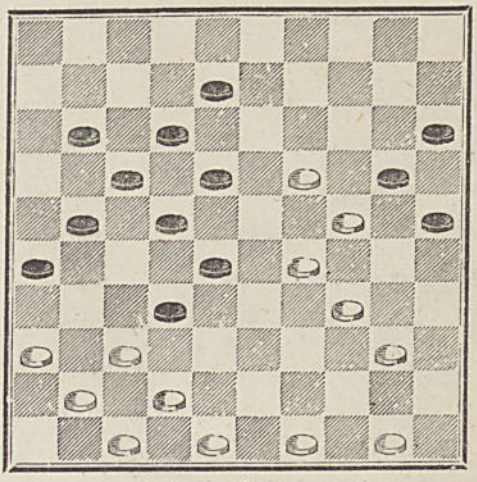

4172 — **Blonde.**

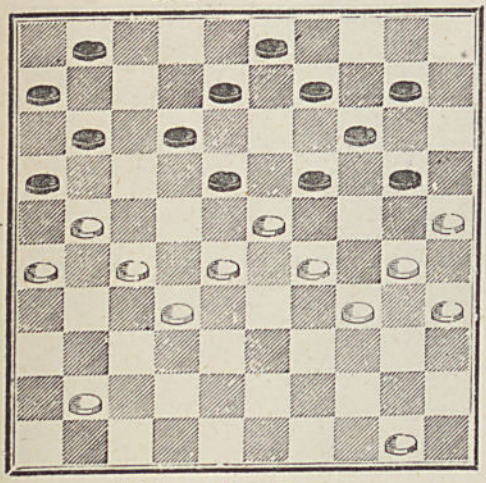

4173 — **J. Gras.**

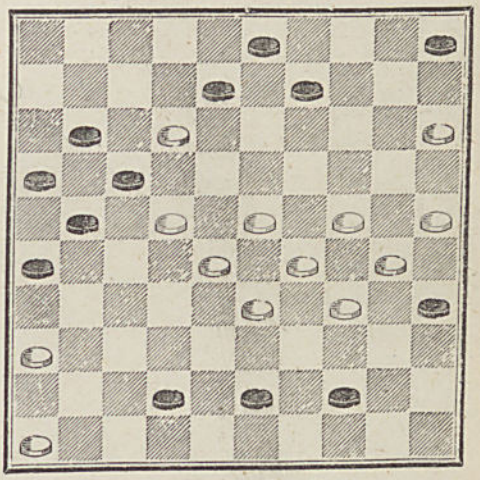

4174 — **Van Damme**

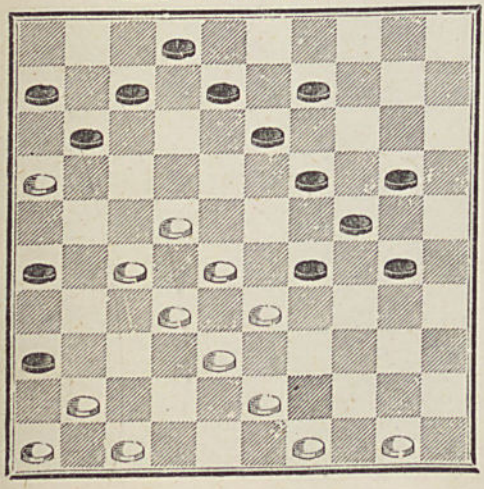

4175 — **G. Beudin.**

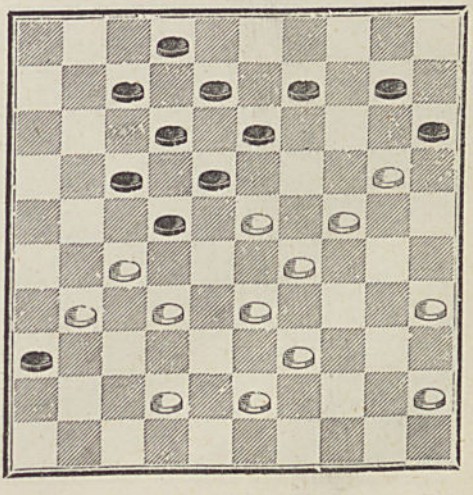

4176 — **Van Damme.**

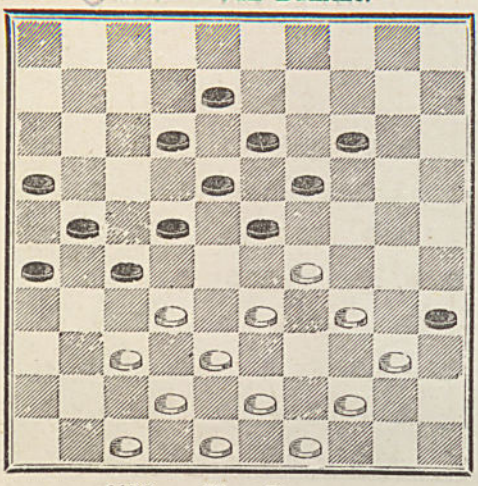

4177 — **Van Damme.**

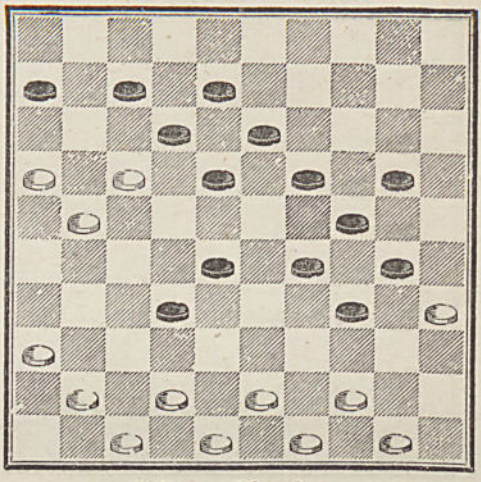

4178 — **Van Damme.**

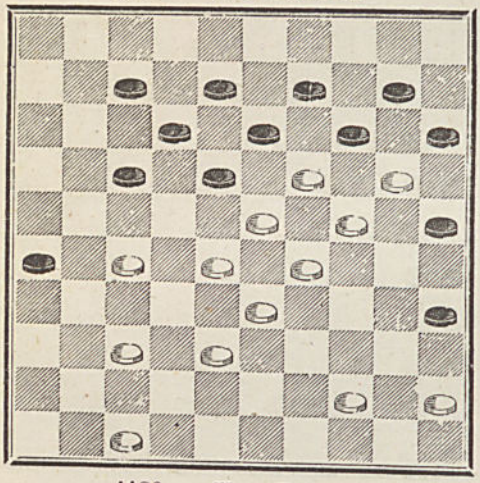

4179 — **Blonde.**

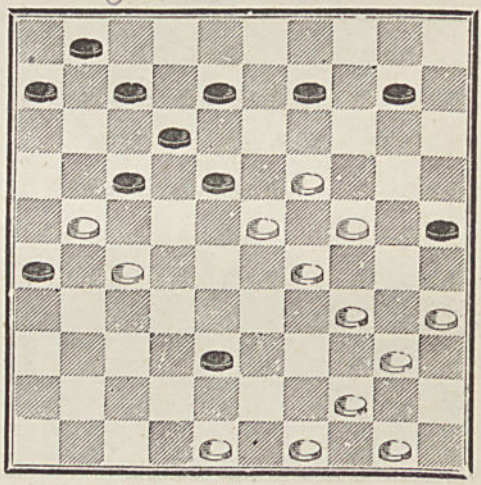

4180 — **Van Damme.**

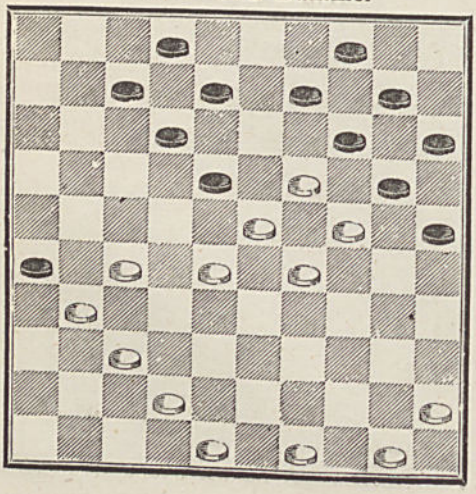

4181 — **Van Damme.**

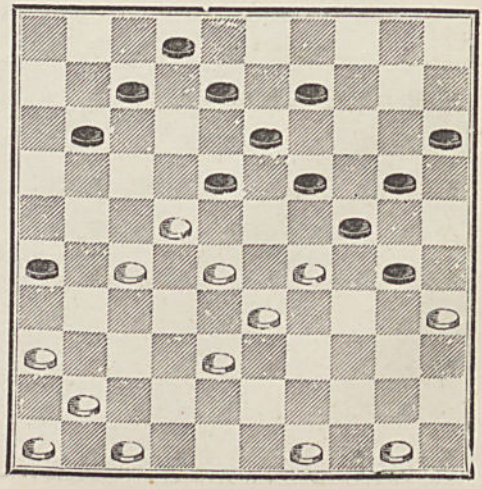

4182 — **Blonde.**

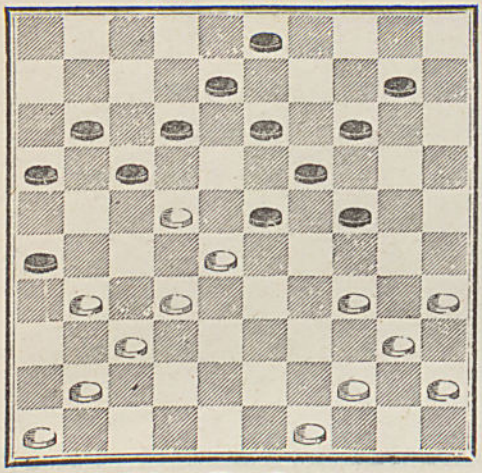

4183 — **Van Damme.**

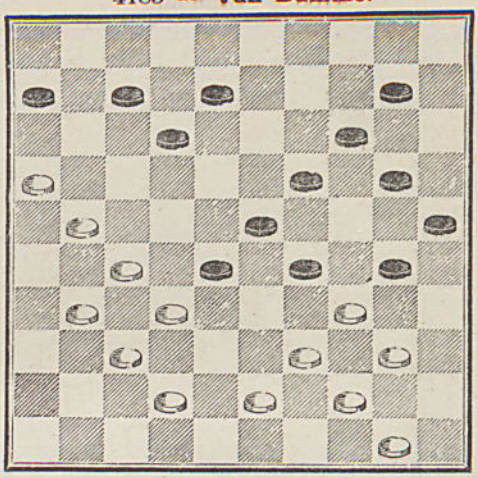

4184 — **Van Damme.**

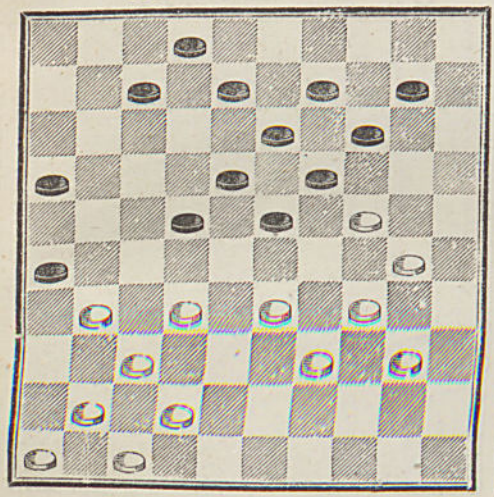

4185 — **Wardon.**

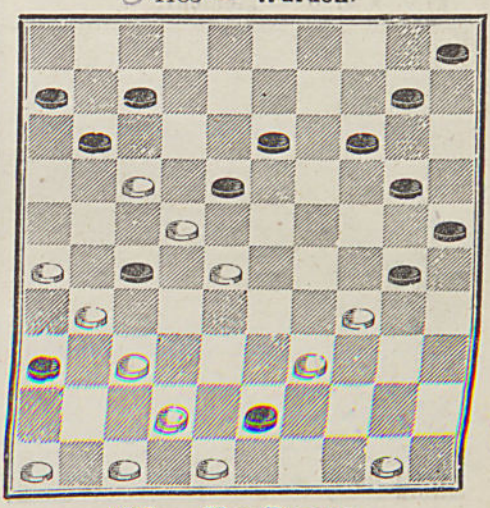

4186 — **Van Damme.**

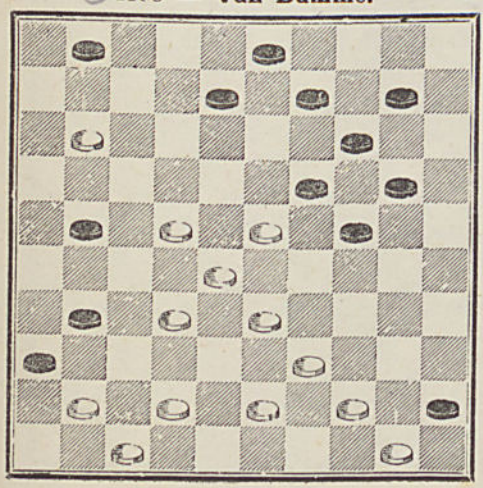

4187 — **Van Damme.**

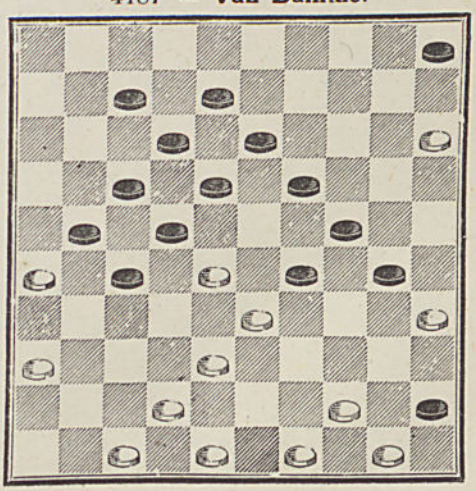

4188 — **Blonde.**

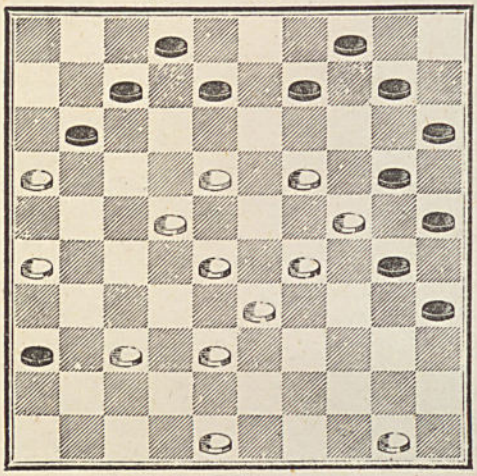

4189 — **Van Damme.**

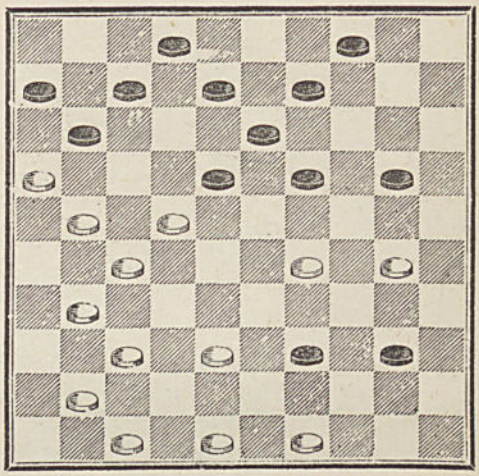

4190 — **Remeuf.**

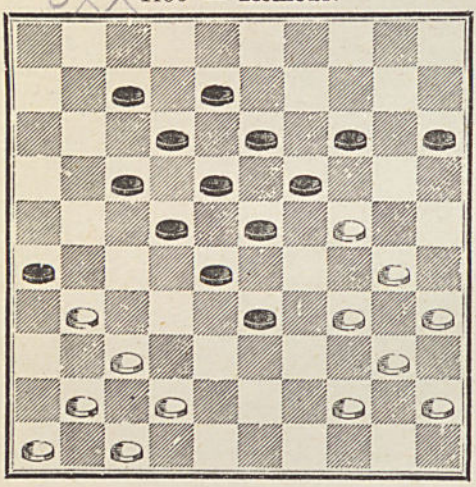

4191 — **Manoury.**

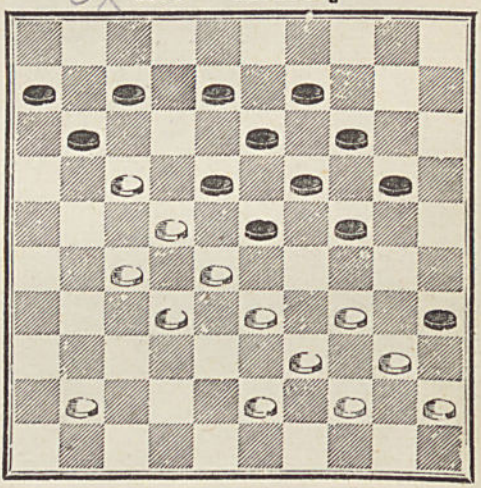

SÉRIE 12

4192 — **Floris Voëts,** Lille.

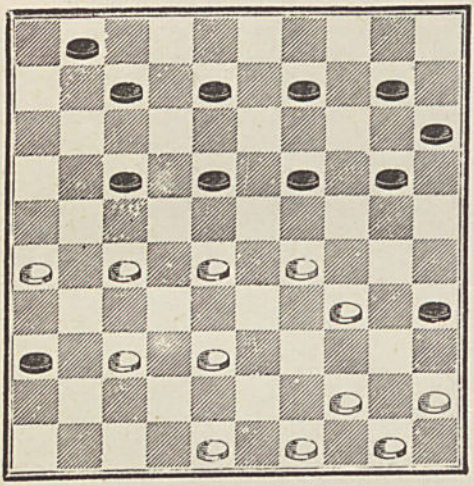

4193 — **Eug. Legenne.**

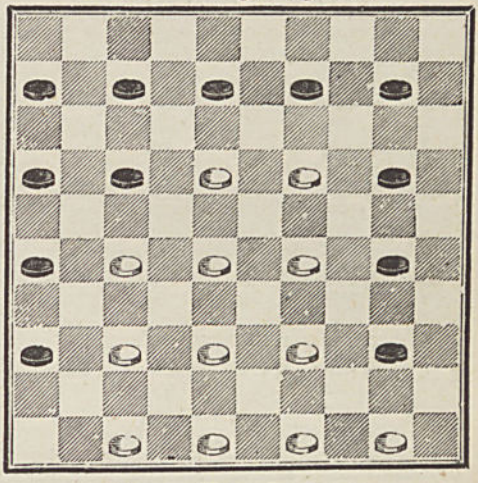

4194 — **Livre de Metz.**

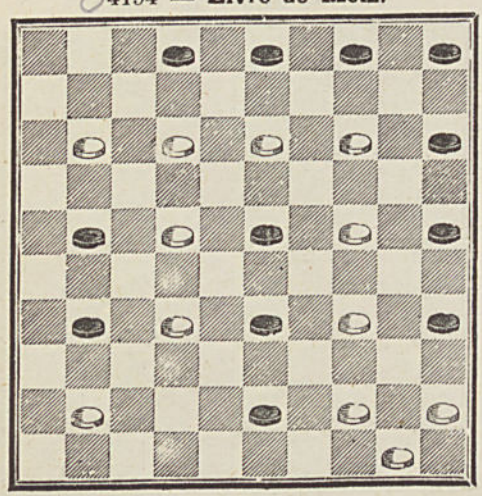

4195 — **Eug. Legenne.**

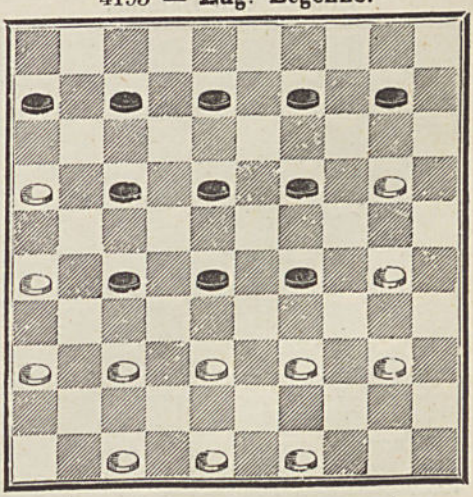

4196 — **P. Catherine.**

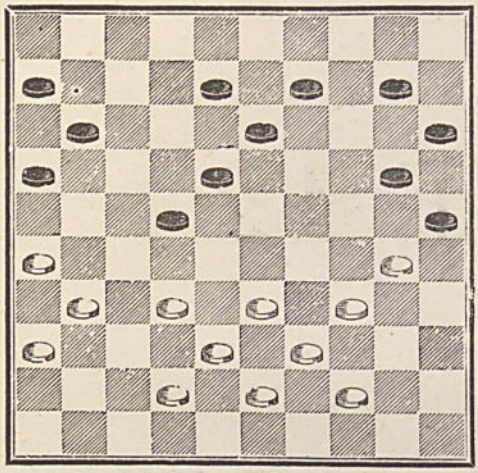

4197 — **Balédent.**

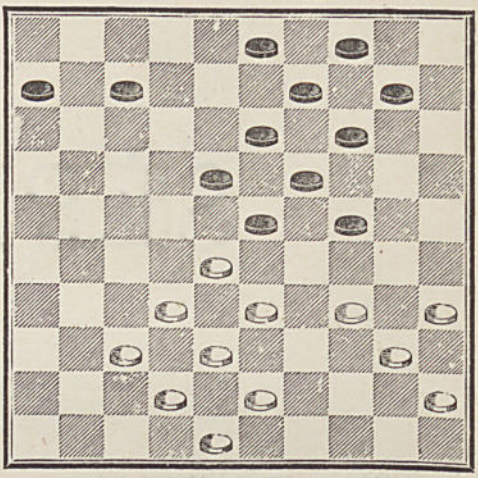

4198 — **Dufour.** ★

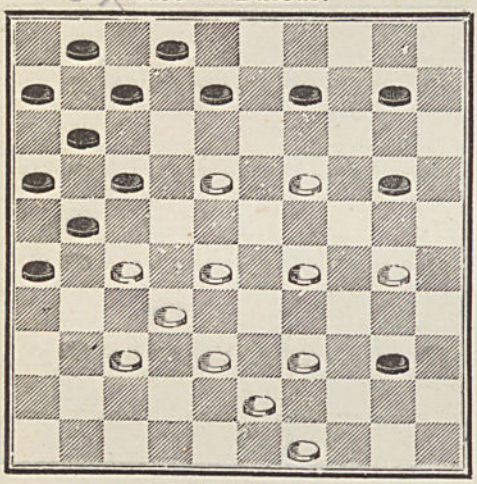

4199 — **Sarazin** (en jouant).

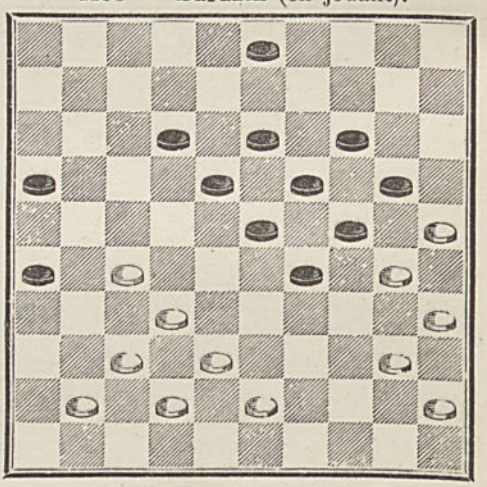

4200 — **Van Damme.**

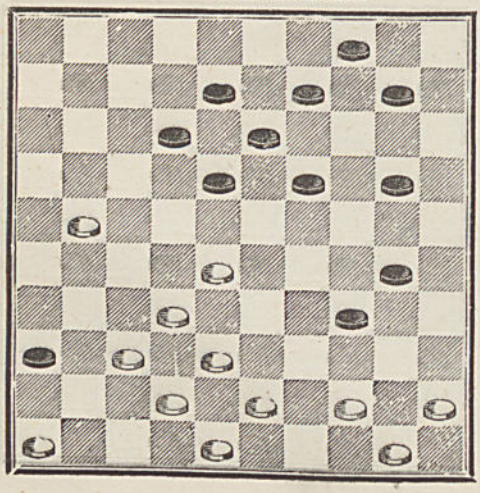

4201 — **Minet**, de Calais.

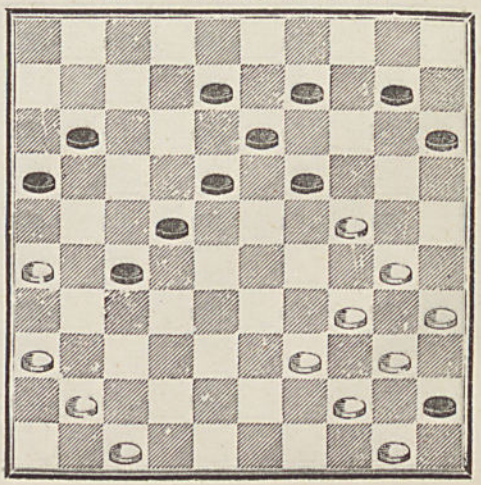

4202 — **Balédent.**

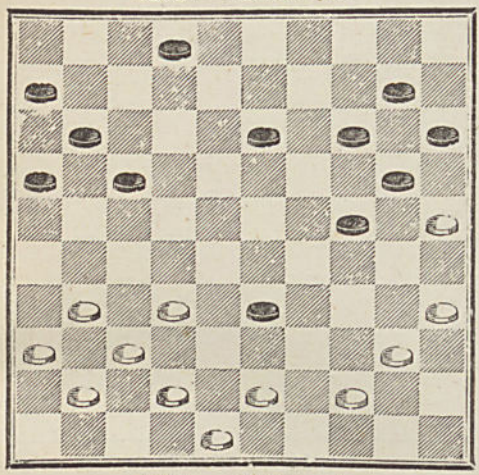

4203 — **Van Damme.**

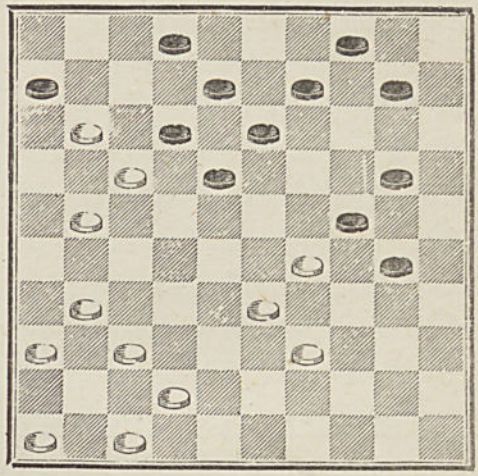

4204 — **Balédent.**

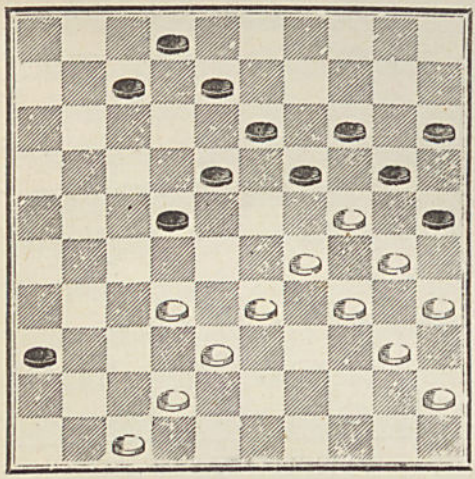

4205 — **Blonde.**

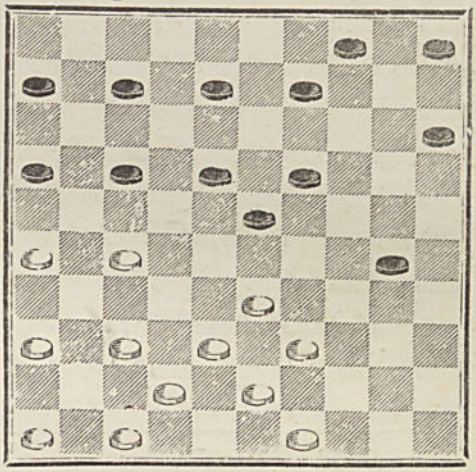

4206 — **Van Damme.**

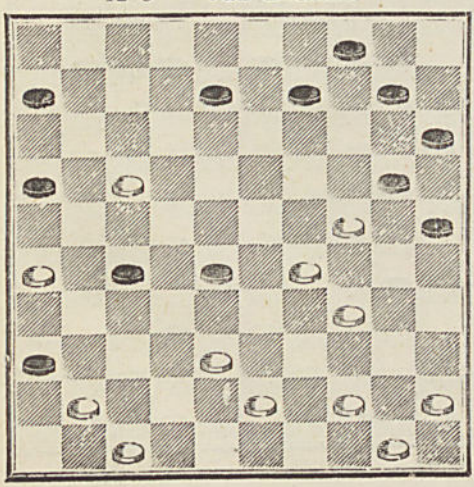

4207 — **Huguenin.**

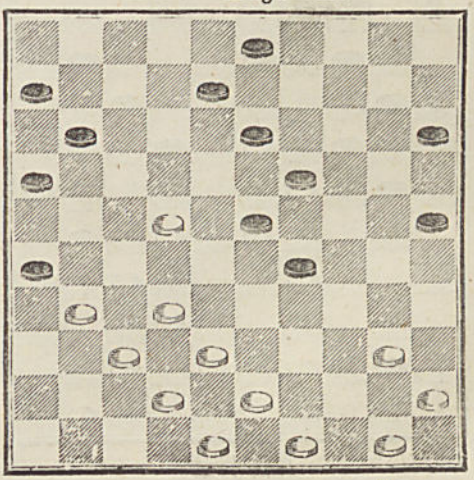

4208 — **Huguenin.**

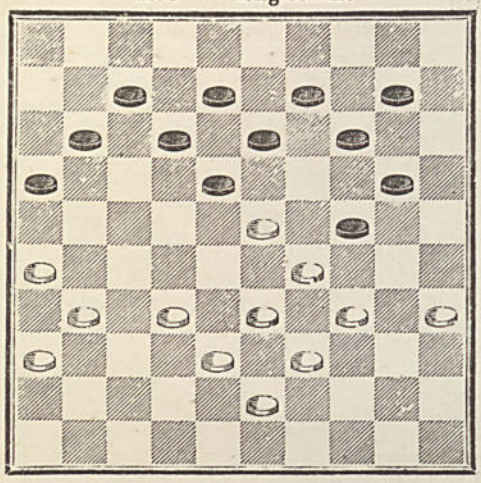

4209 — **Van Damme.**

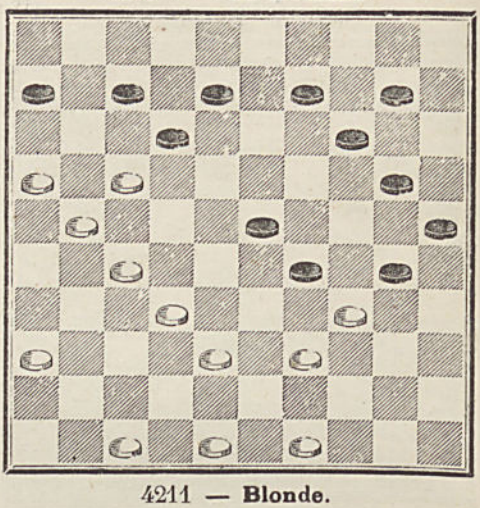

4210 — **Fil-en-Vrac.**

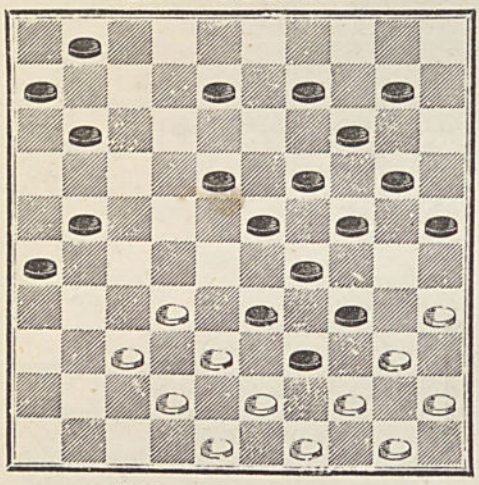

4211 — **Blonde.**

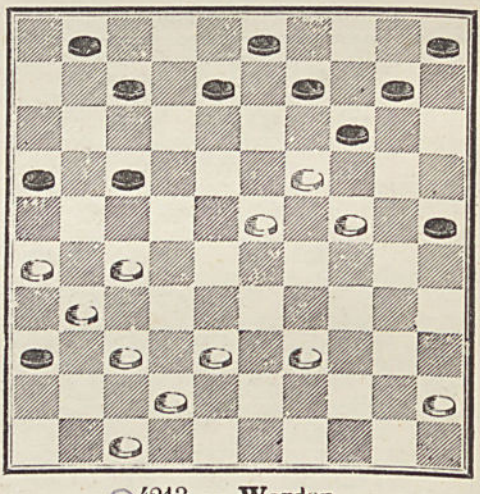

4212 — **Van Damme.**

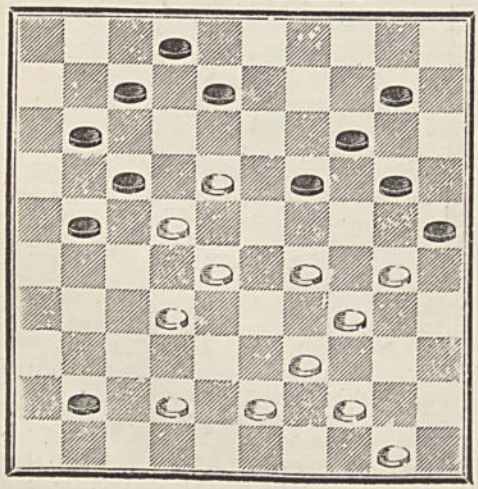

4213 — **Wardon.**

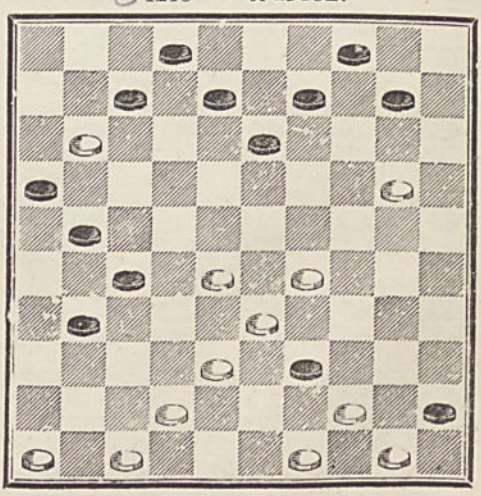

4214 — **Moyencourt.**

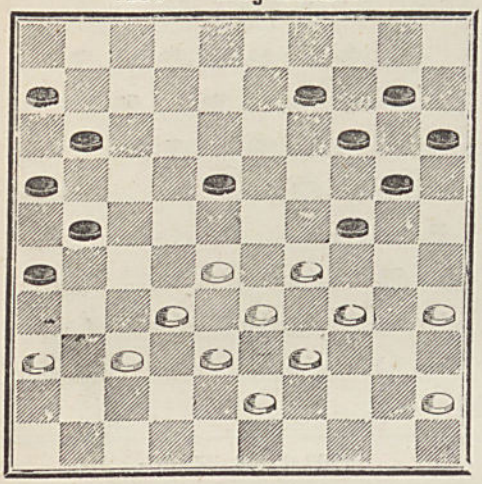

4215 — **Gaston Beudin.**

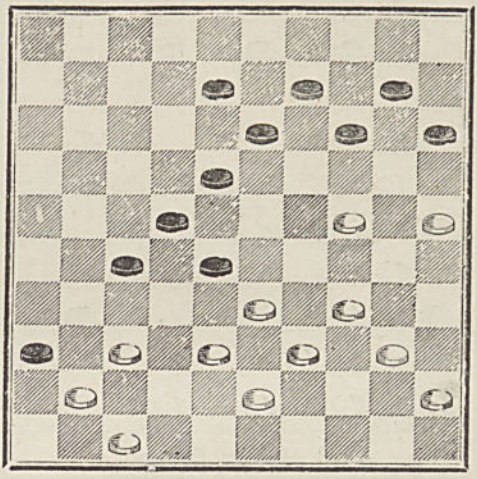

4216 — **Van Damme.**

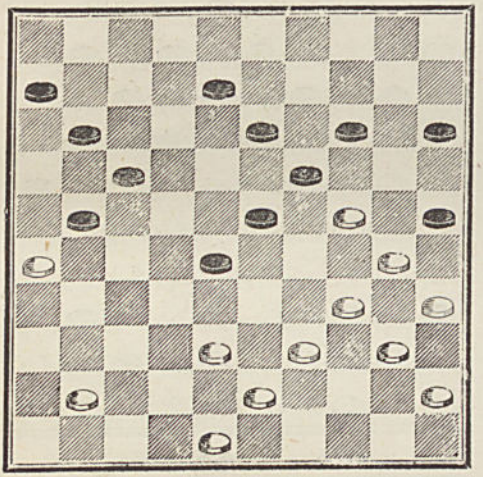

4217 — **Van Damme**

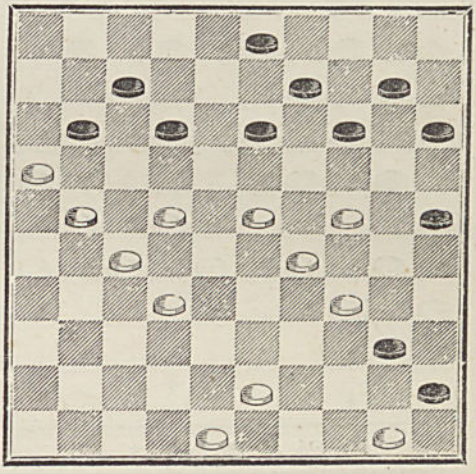

4218 — **Plagnol à N Bordelas (Beautiran)**

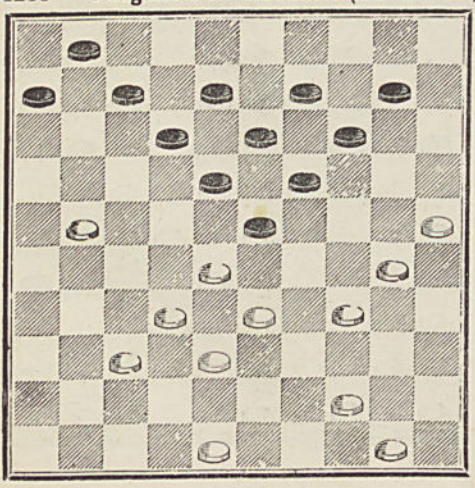

4219 — **Van Damme.**

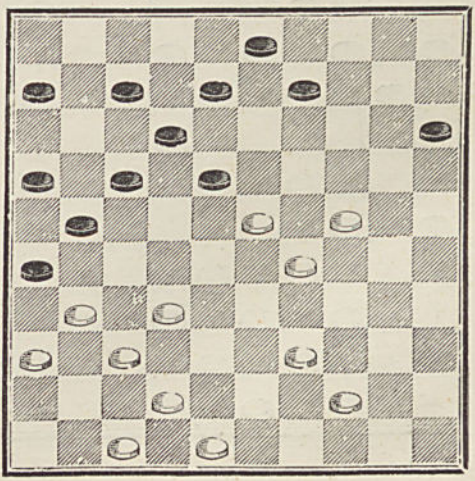

4220 — **Mme Célina Fr.**

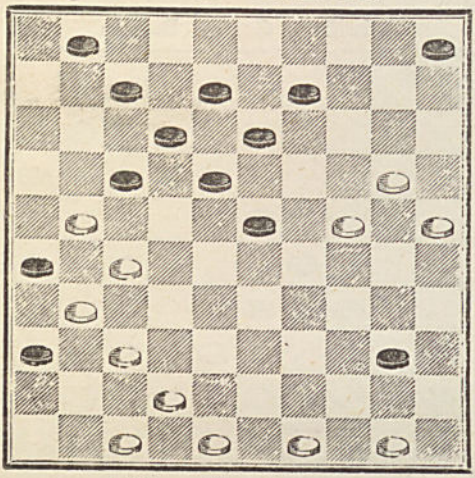

4221 — **E. Bouchard.**

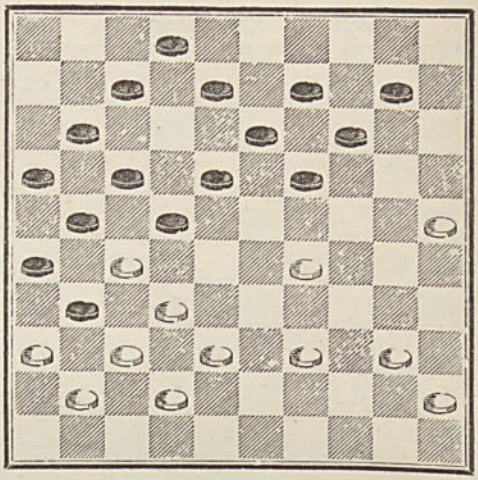

4222 — **Van Damme.**

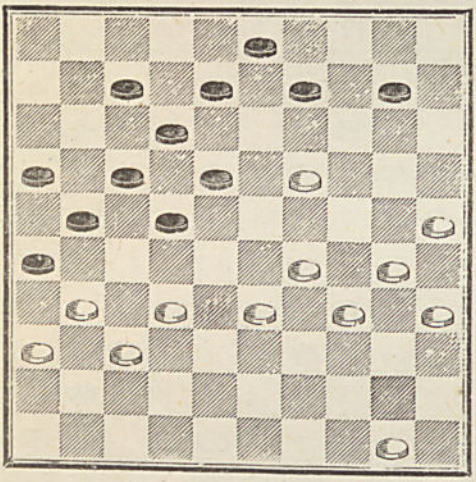

4223 — **E. Frank.**

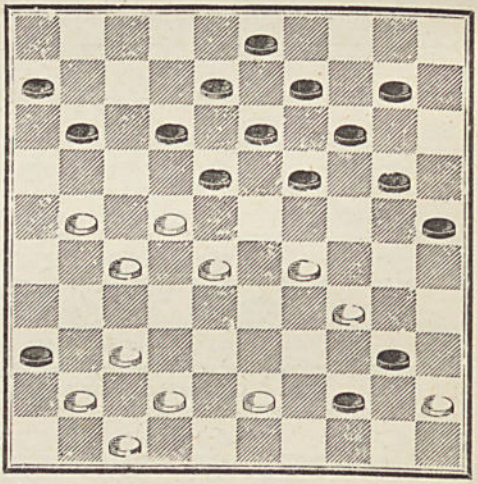

4224 — **Dufour.** *

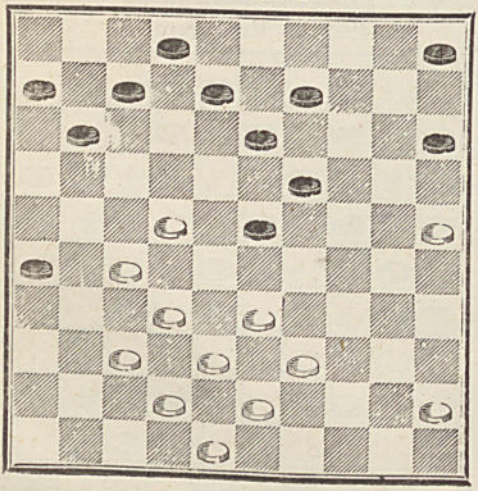

4225 **Van Damme**

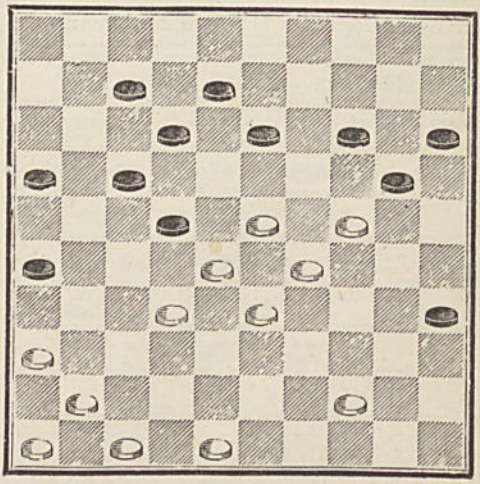

4226 — **Van Damme.**

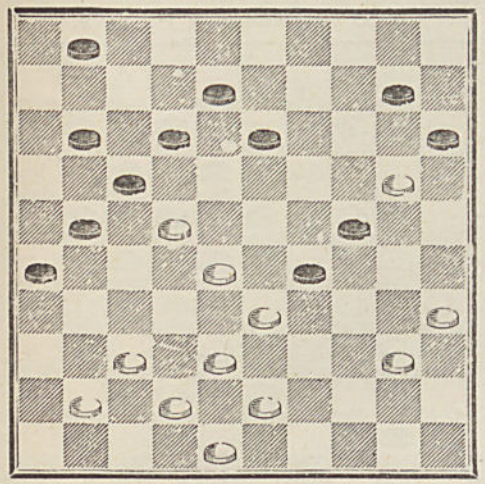

4227 — **Douines.**

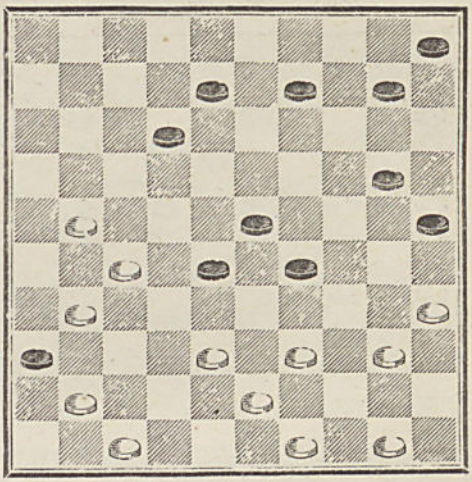

4228 — **Van Damme.**

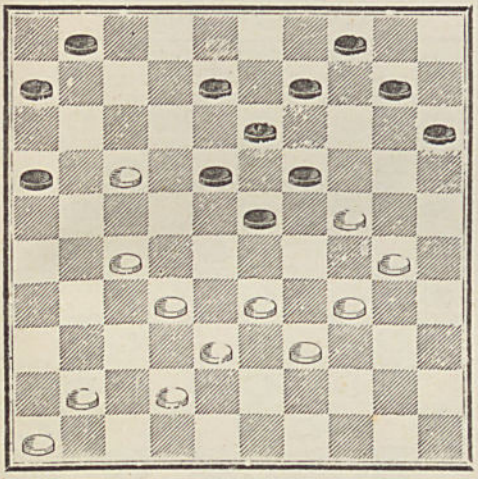

4229 — **Van Damme.**

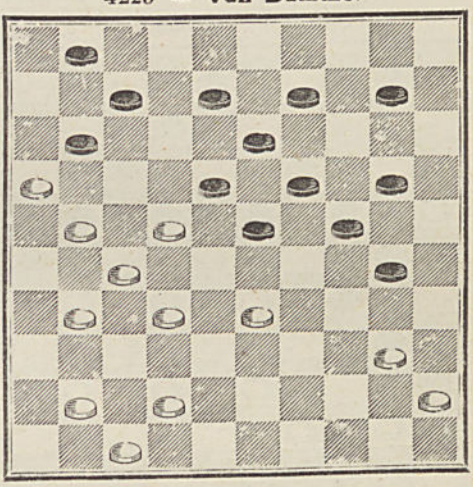

4230 — **Roos,** à Anvers.

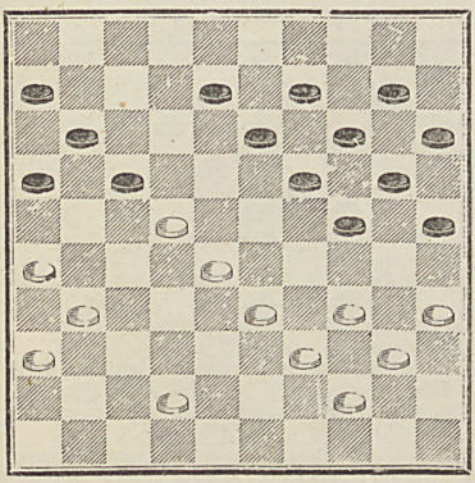

○ 4231 — **Duquenhem** (en jouant).

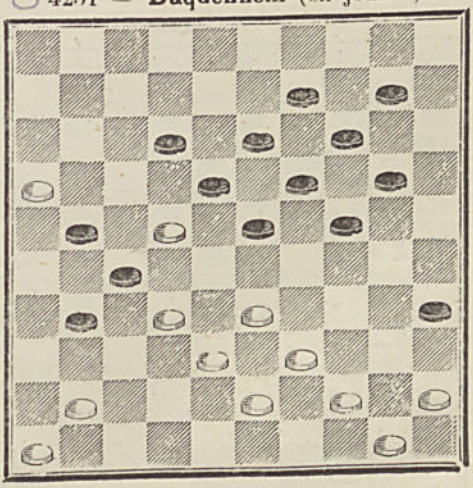

4232 — **Van Damme.**

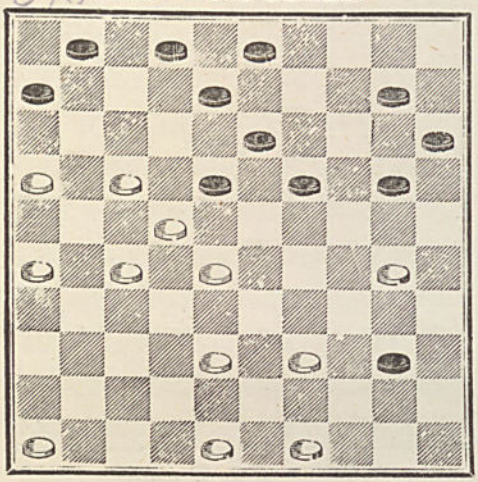

4233 — **Beudin,** à Puisieux.

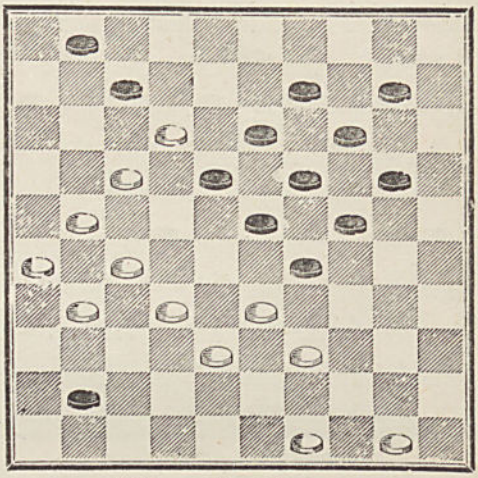

4234 — **Blonde.**

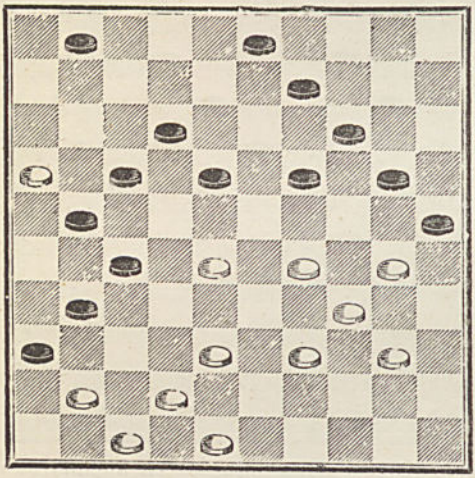

4235 — **Van Damme.**

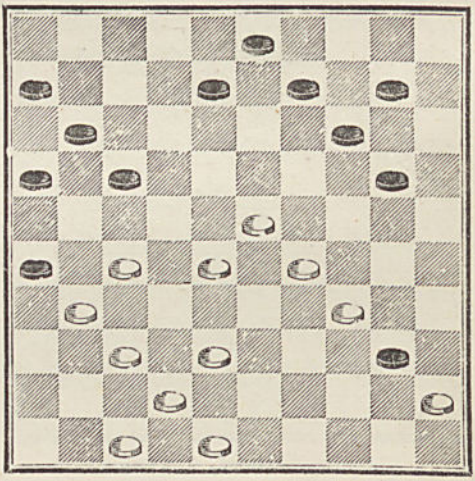

4236 — **C. Launay.**

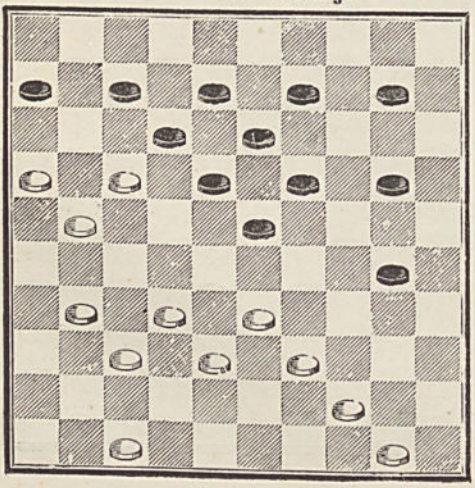

4237 — **Julian L.**

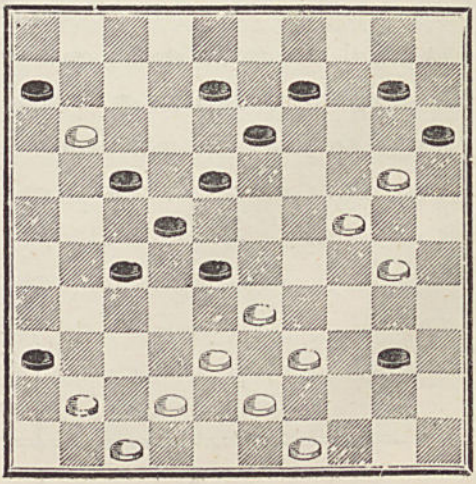

4238 — **Van Damme.**

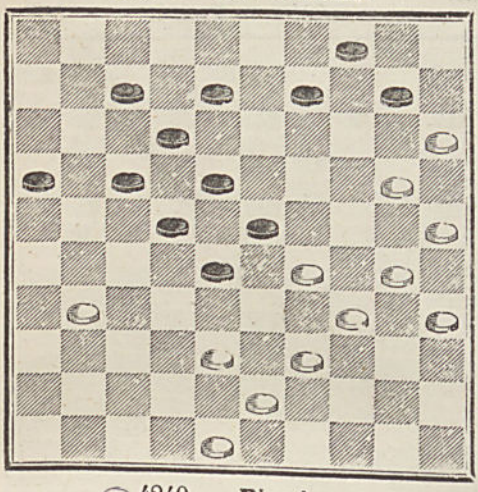

4239 — **Van Damme.**

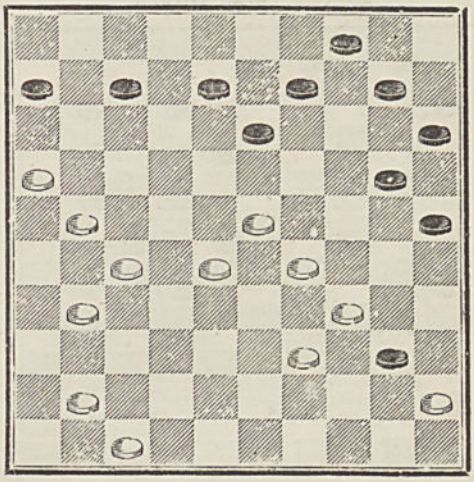

4240 — **Blonde.**

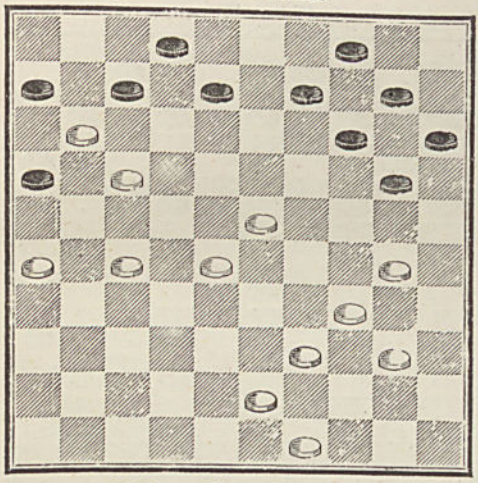

4241 — **Magisson** (Verdun).

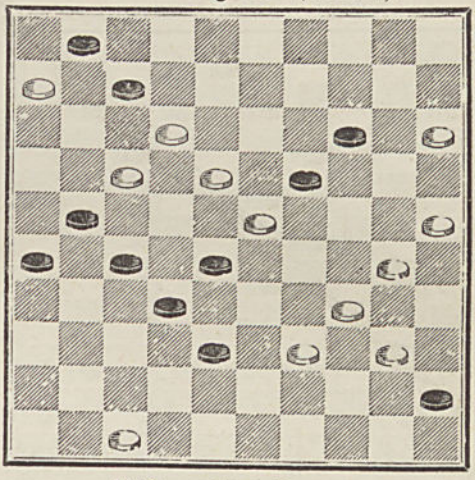

4242 — **Van Damme.**

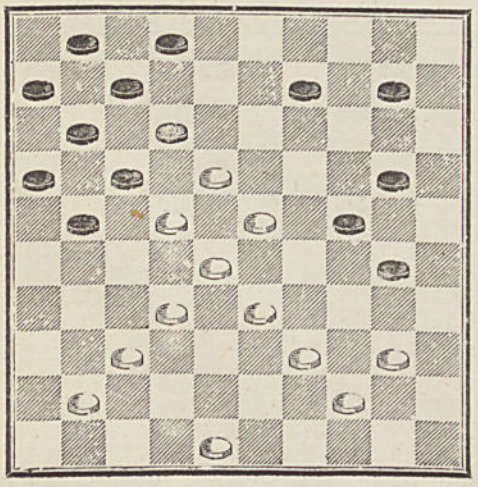

4243 — **Van Damme.**

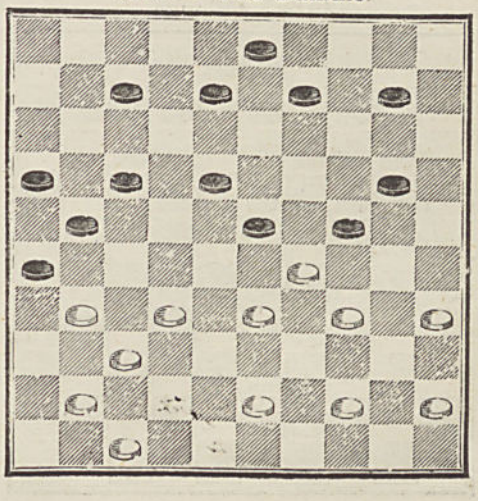

4244 — **Ach. Florin.**

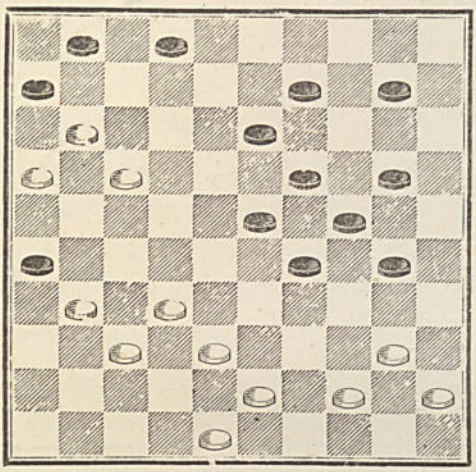

4245 — **Blonde.**

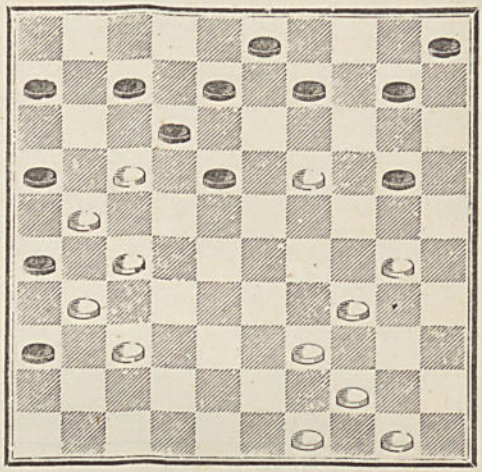

4246 — **Van Damme.**

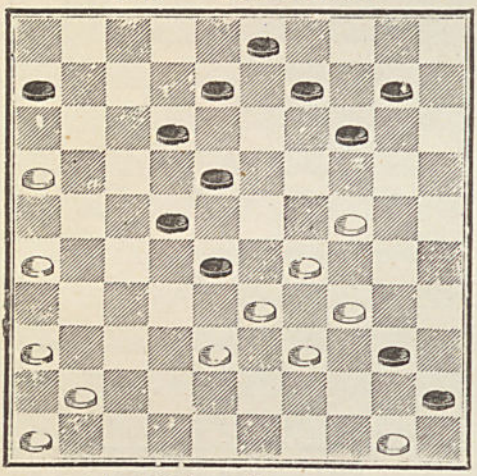

4247 — **Blonde.**

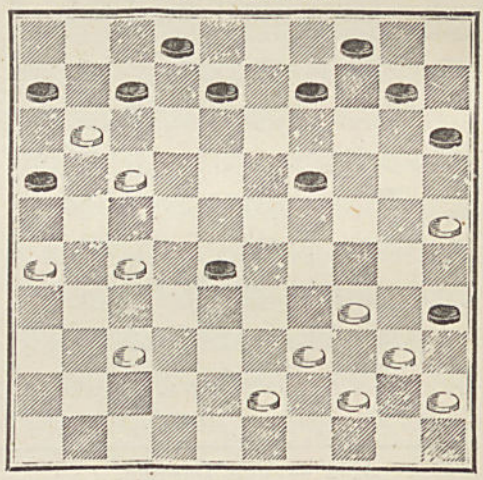

4248 — **Blonde.**

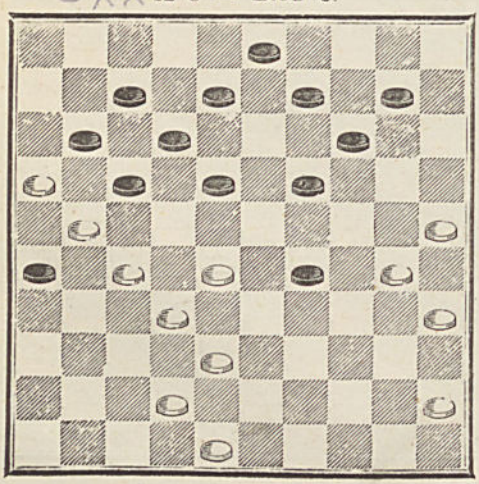

4249 — **A. Bardé à Plagnol.**

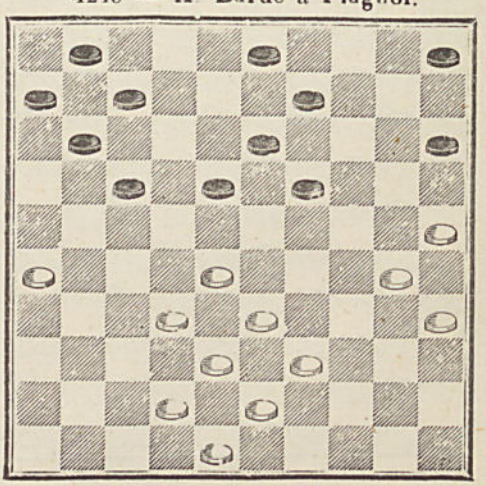

4250 — **Van Damme.**

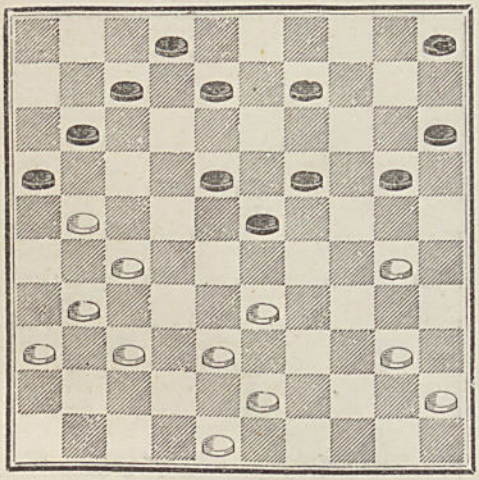

4251 — **Ed Franconny.**

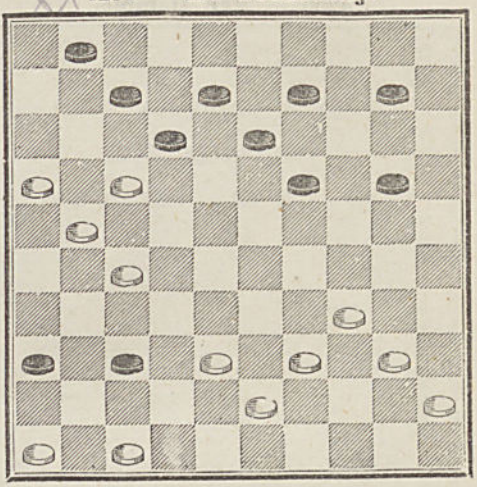

4252 — **Stams.**

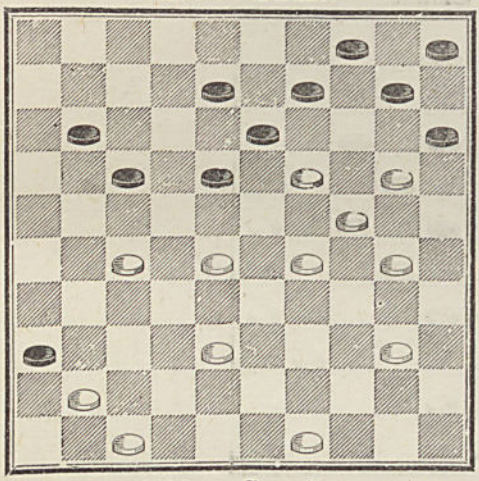

4253 — **Dépêche.**

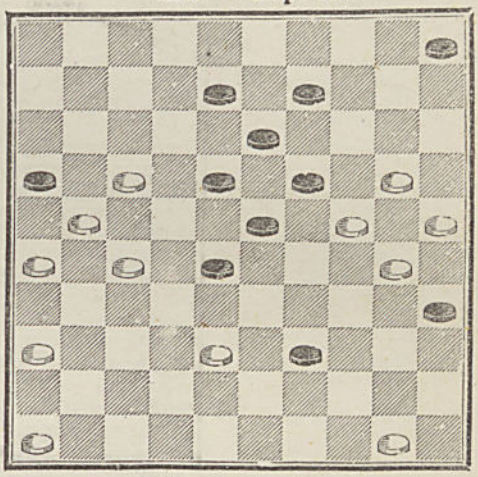

4254 — **Crassier.**

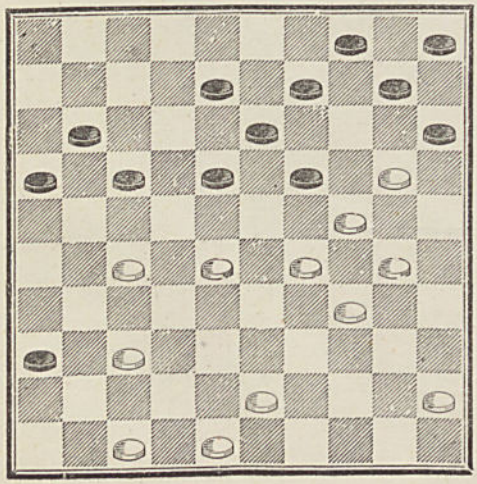

4255 — **Wardon.**

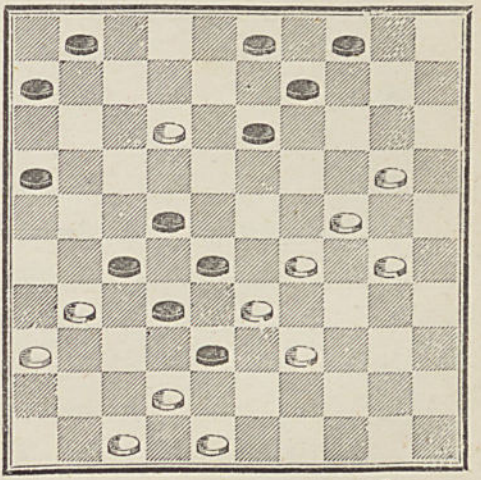

(S. 12)

4256 — **Van Damme.**

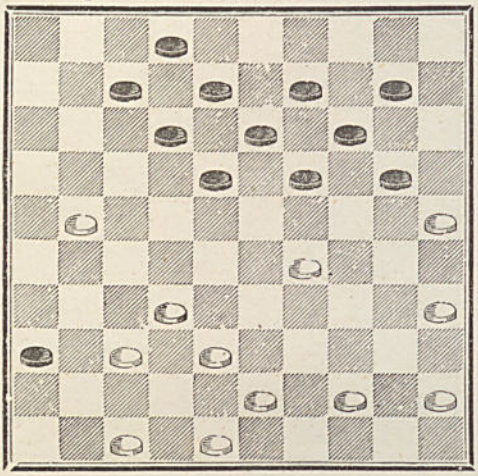

4257 — **B. G.**, de Sedan.

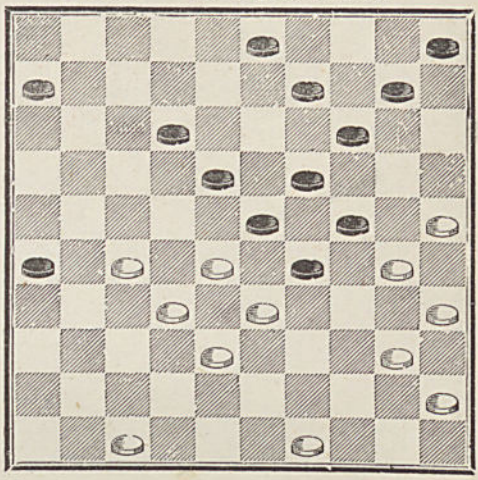

4258 — **Blonde.**

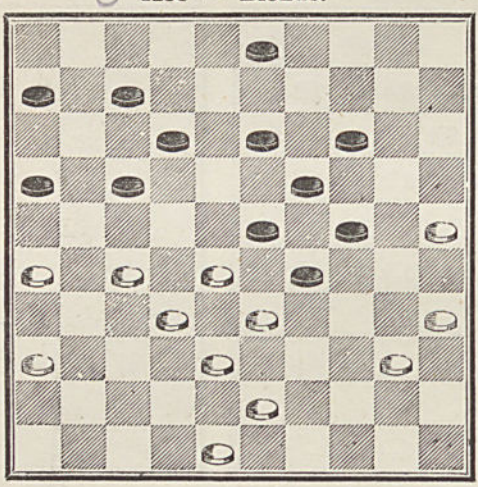

SÉRIE 11

4259 — **Eug. Legenne.**

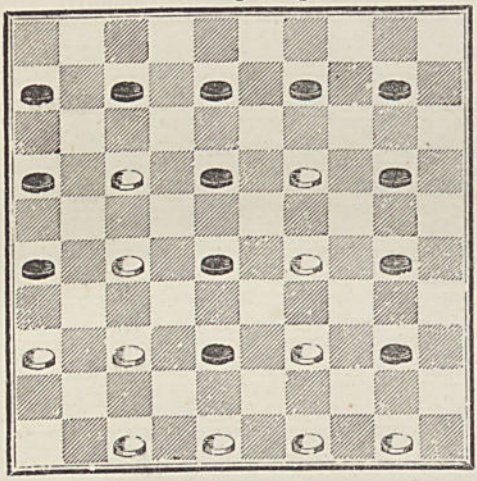

4260 — **Eug. Legenne.**

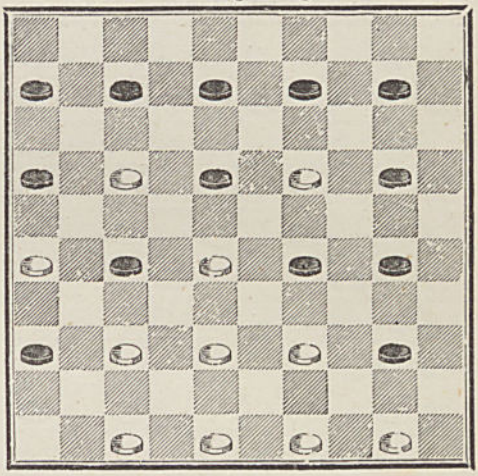

4261 — **Laloumet** (en jouant).

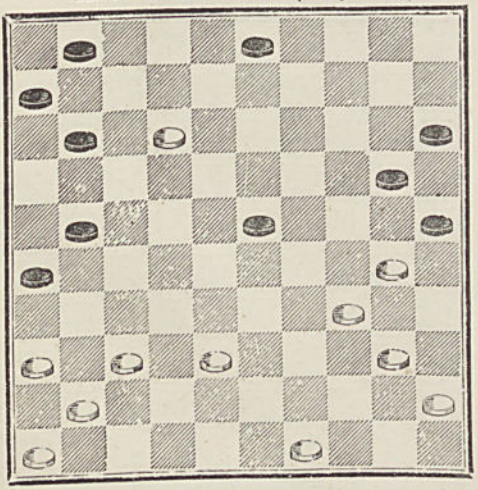

4262 — **Laloumet** (en jouant).

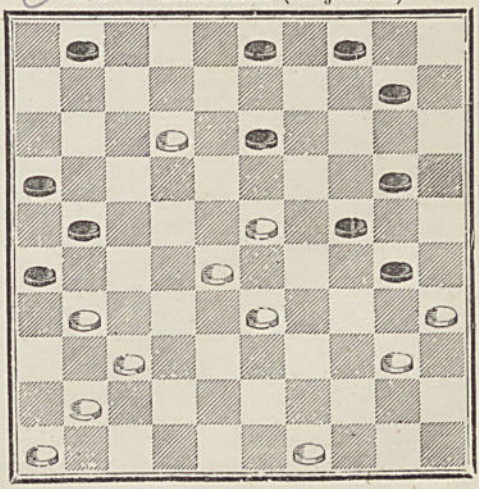

4263 — **Manoury.**

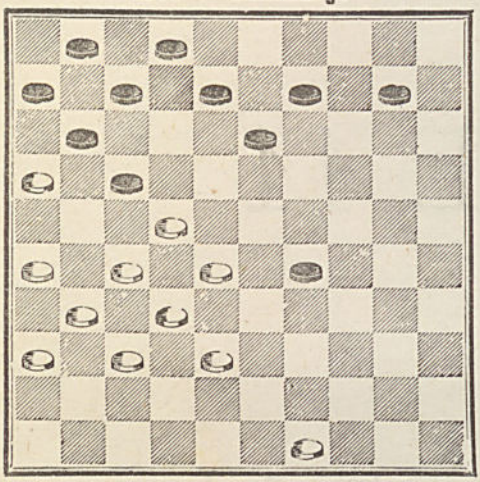

4264 — **Robert à Ganges.**

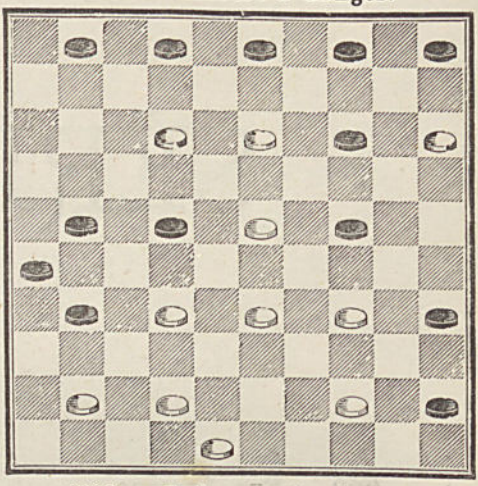

4265 — **Blonde.**

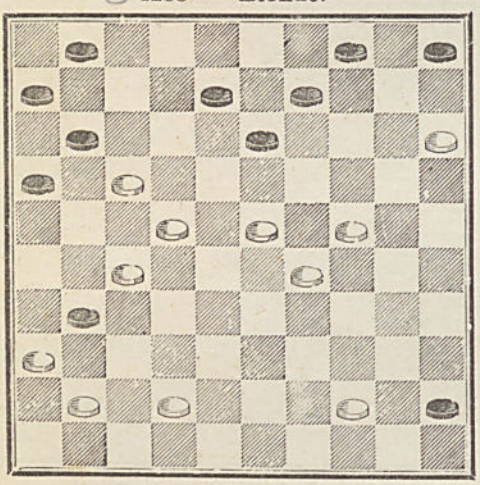

4266 — **Laloumet** (en jouant).

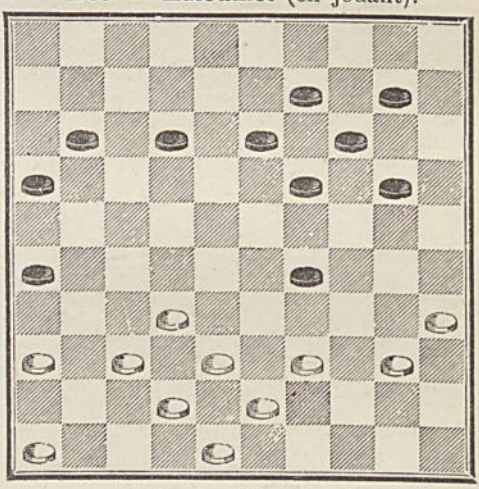

4267 — **Mme Célina Fr.**

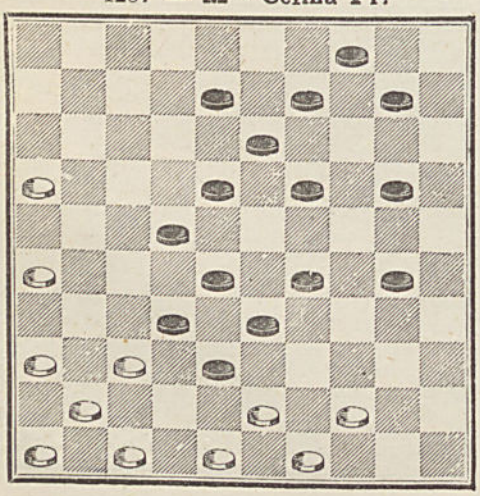

4268 — **Blonde.**

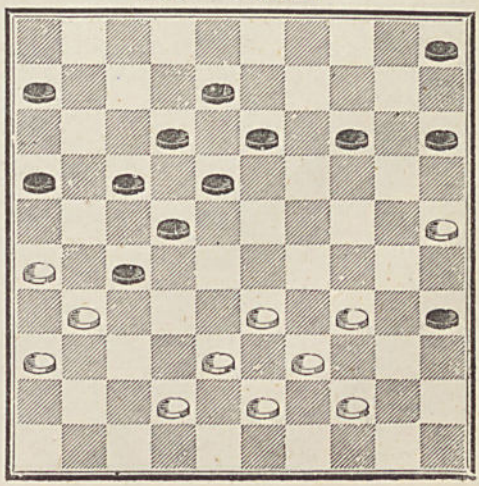

4269 — **Fil-en-Vrac.**

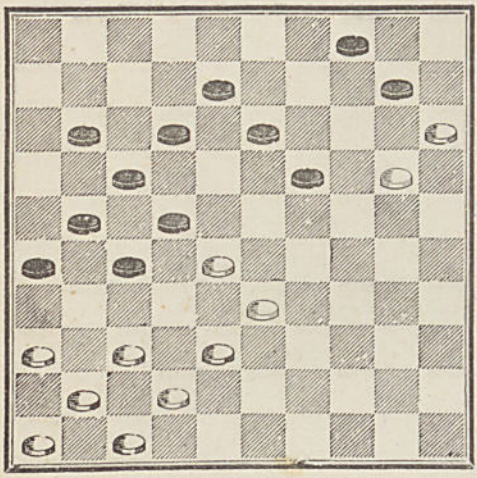

4270 — **Van Damme.**

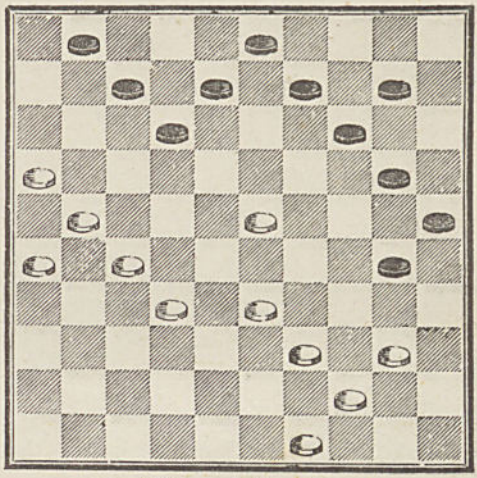

4271 — **Van Damme.**

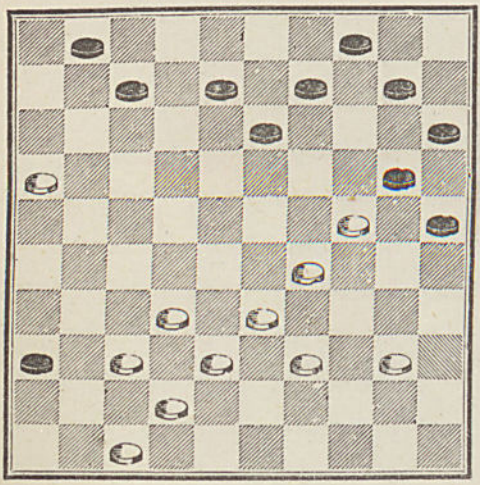

4272 — **Blonde.**

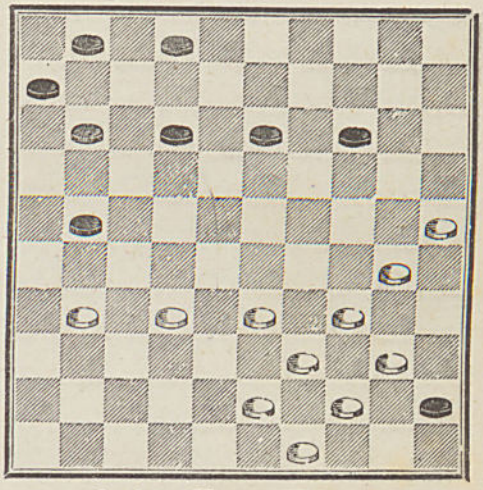

4273 — **Laloumet** (en jouant).

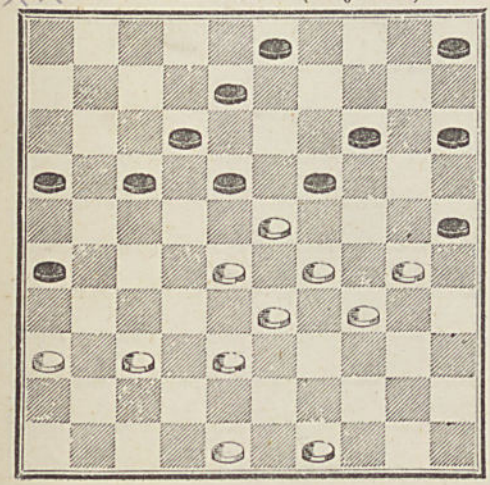

4274 — **Nestor Milhaud.**

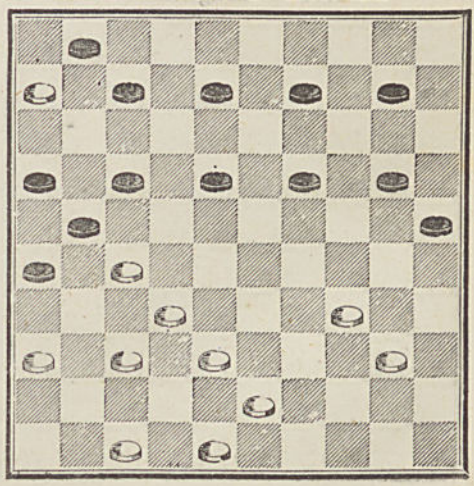

4275 — **Van Damme.**

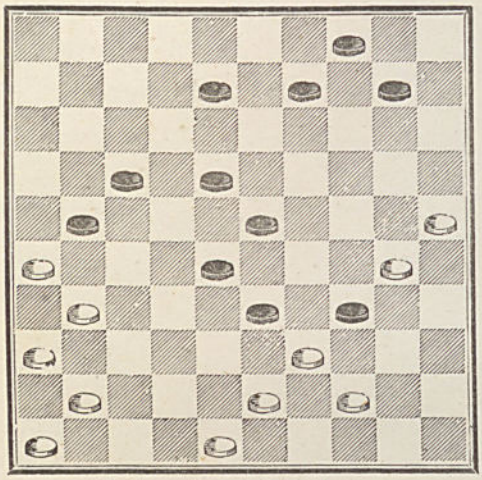

4276 — **Julian L.**

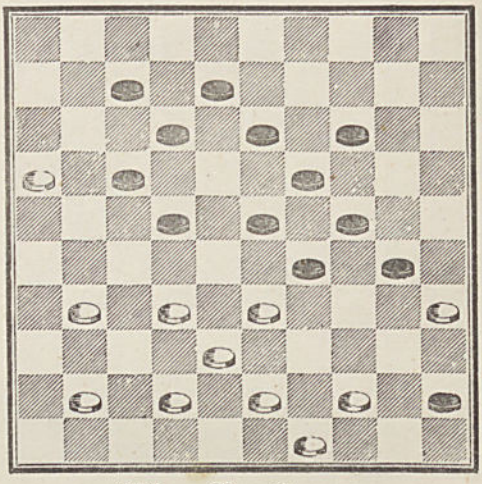

4277 — **Deux Squelettes.**

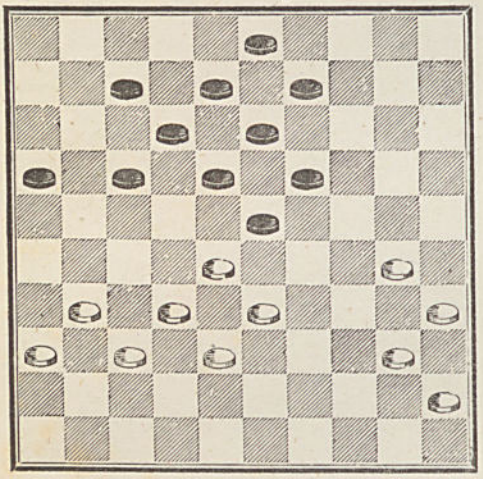

4278 — **Van Damme.**

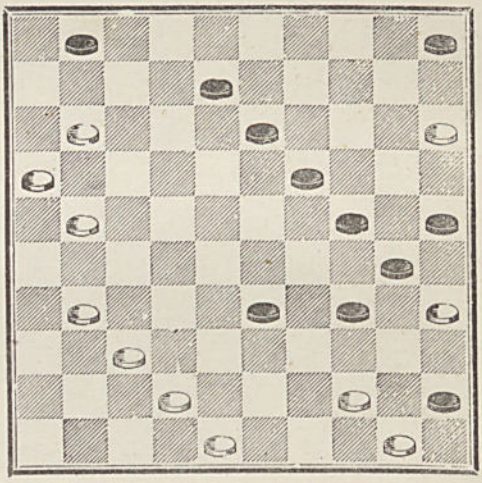

4279 — **Huguenin.**

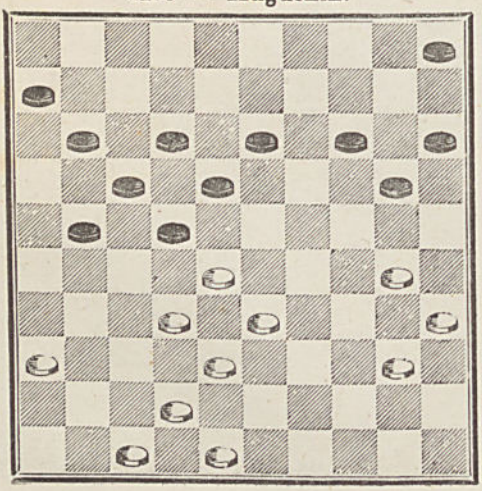

4280 — **Club,** à Puisieux.

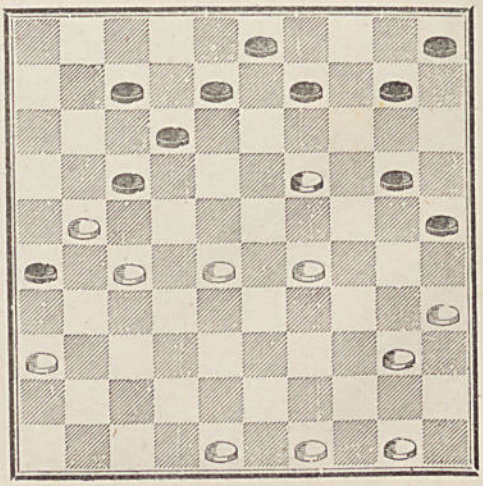

4281 — **Van Damme.**

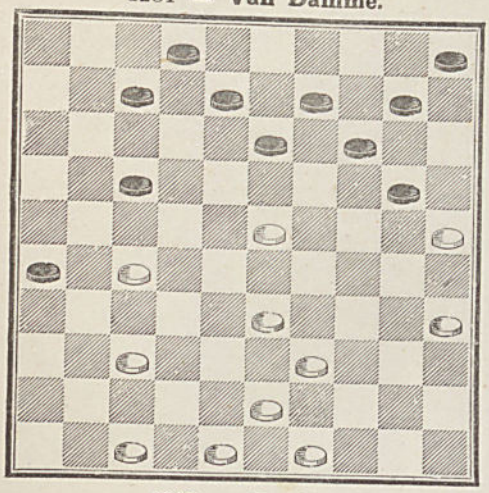

4282 — **Mme Diane A.**

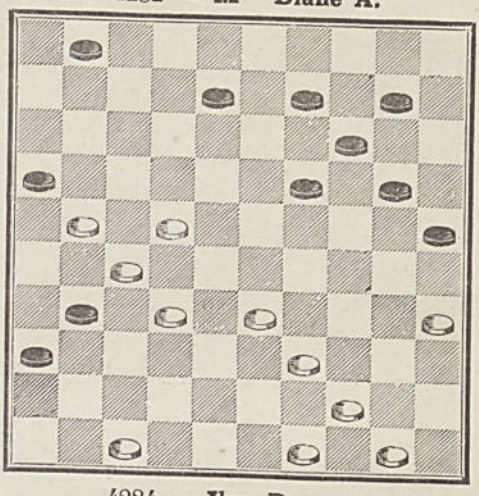

4283 — **Beudin.**

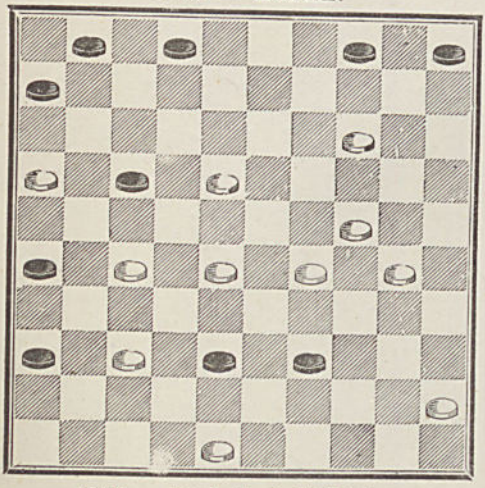

4284 — **Van Damme.**

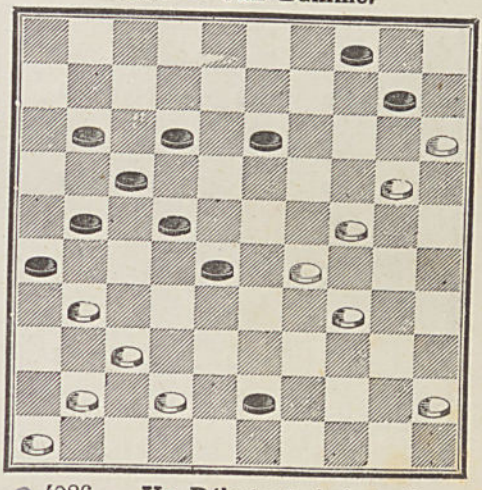

4285 — **Dubois** à **Wilhelm.**

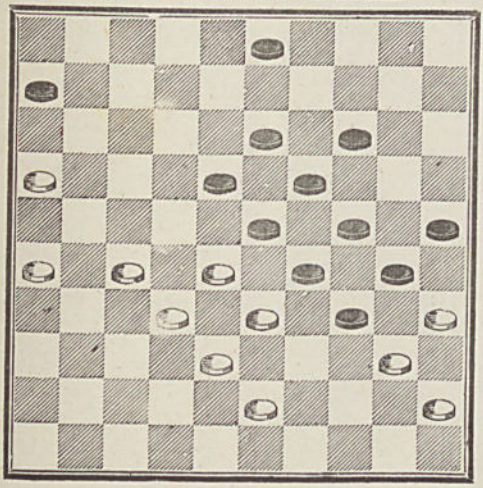

○ 4286 — **Un Débutant,** à Auteuil.

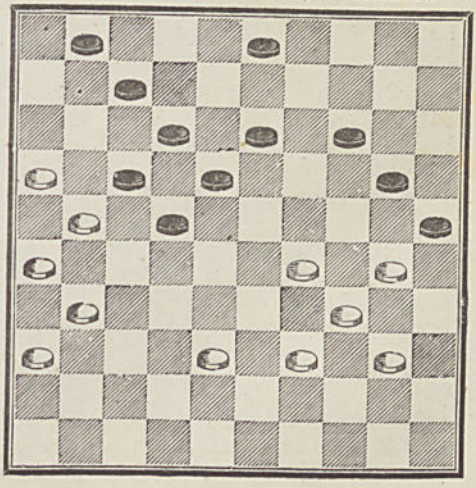

4287 — **Van Damme.**

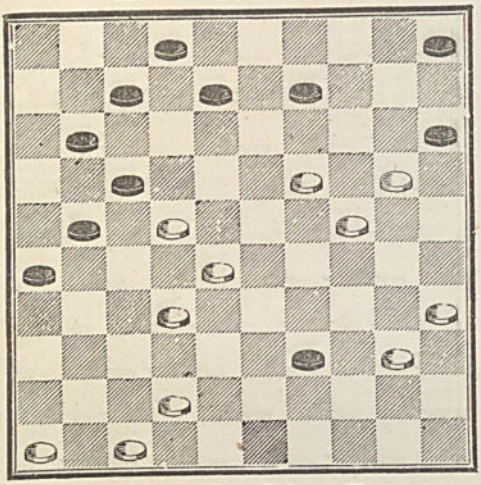

4288 — **Mme Célina Fr.**

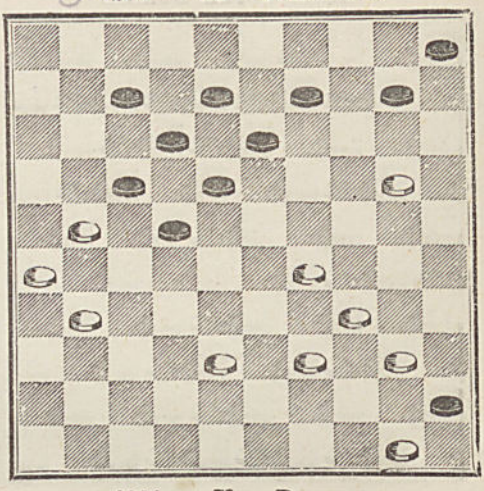

4289 — **Mme Célina Fr.**

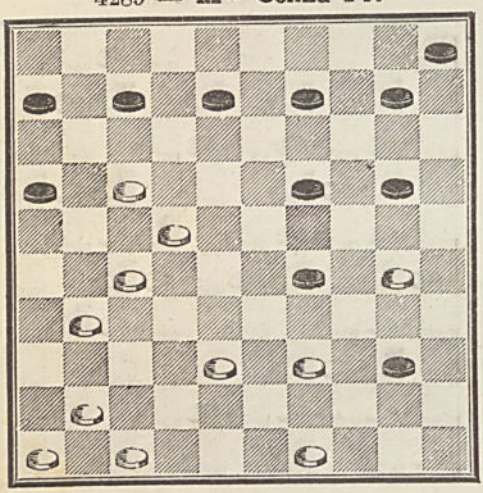

4290 — **Van Damme.**

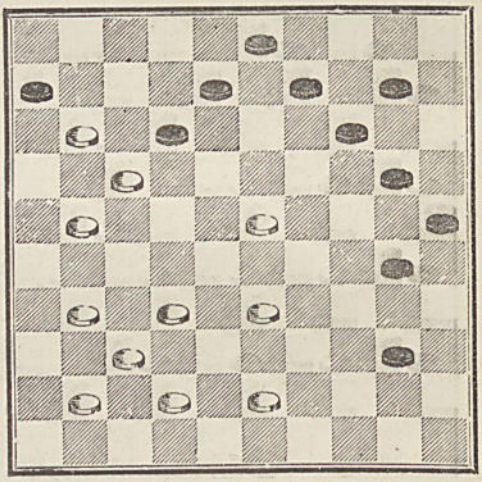

4291 — **E. Bouchard.**

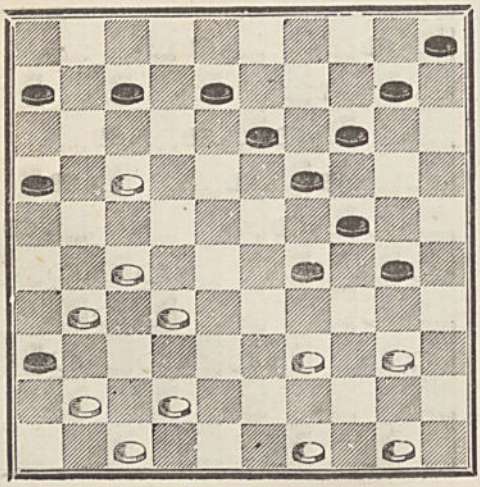

4292 — **P. V. D. S.**

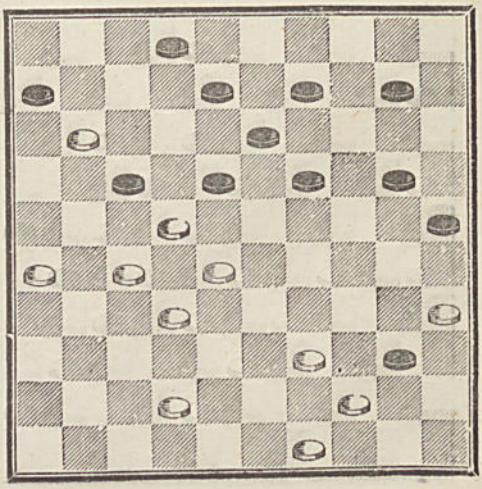

4293 — **Van Damme.**

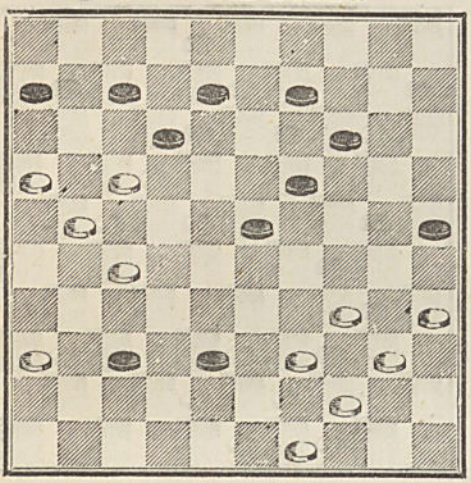

4294 — **Van Damme.**

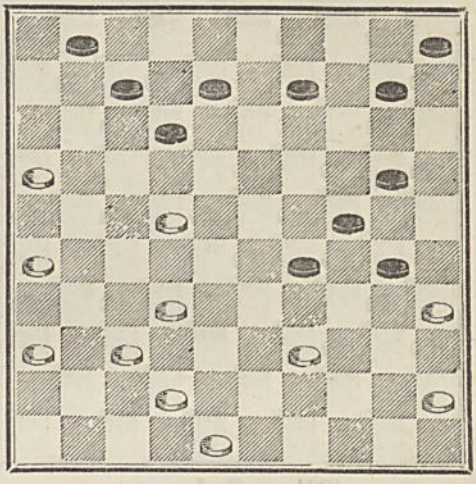

4295 — **Louis Thoinot.**

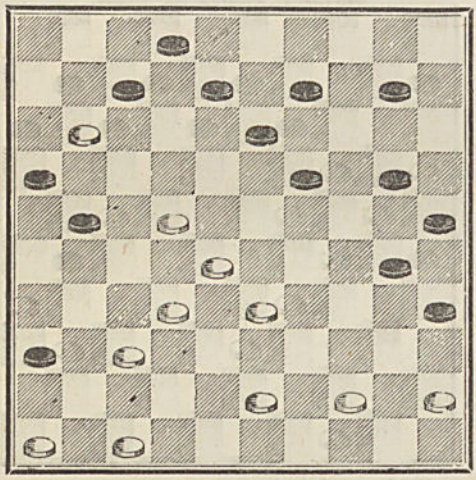

4296 — **Van Damme.**

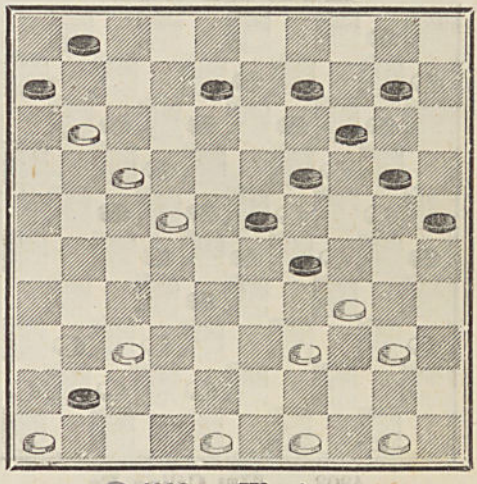

4297 — **Wardon.**

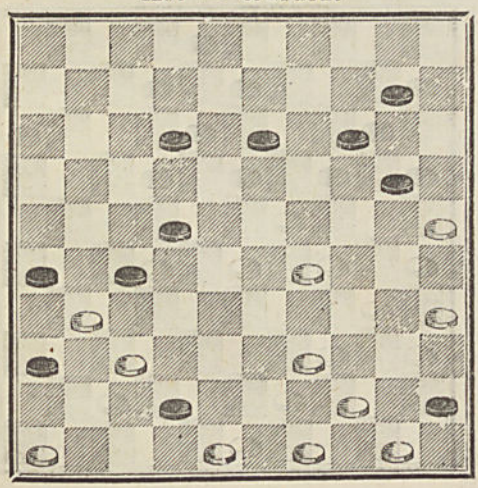

4298 — **Wardon.**

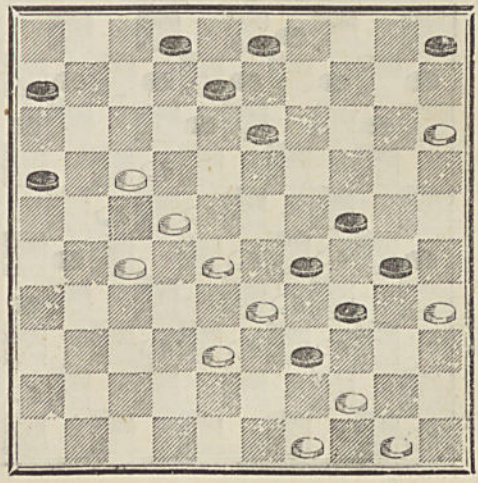

4299 — **Blonde.**

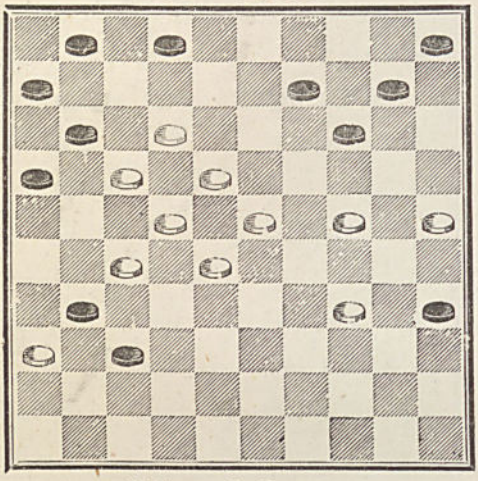

4300 — **Van Damme.**

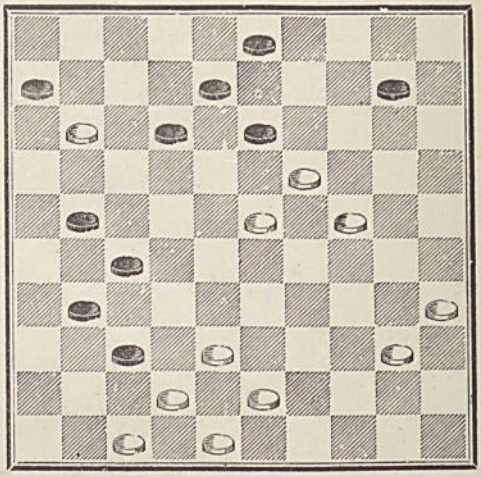

4301 — **C. Launay.**

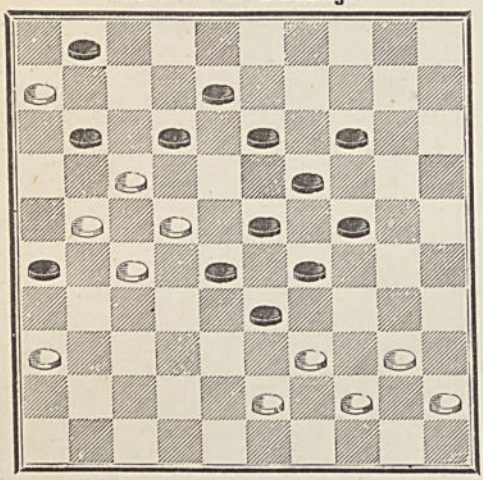

4302 — **Blonde.**

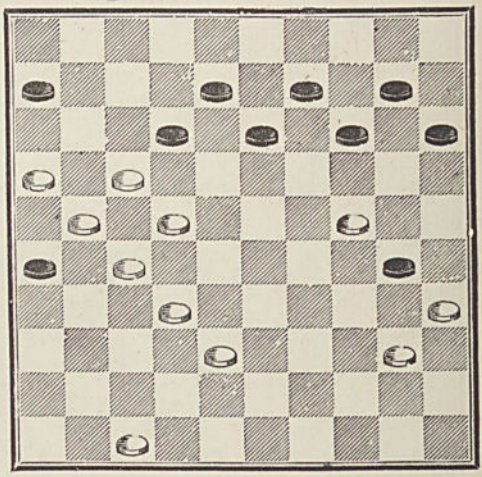

4303 — **Mme Célina Fr.**

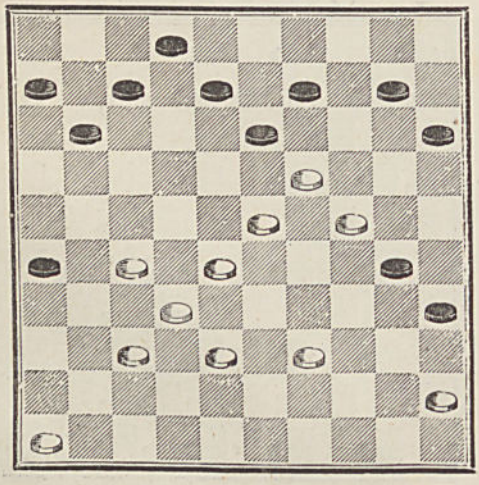

4304 — **Georges Bonn à Lacombes.**

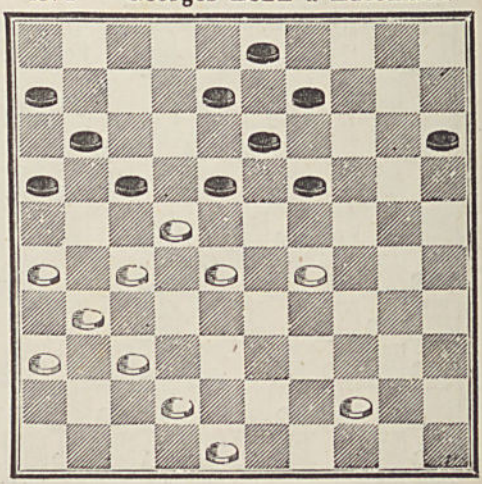

4305 — **Louvent.**

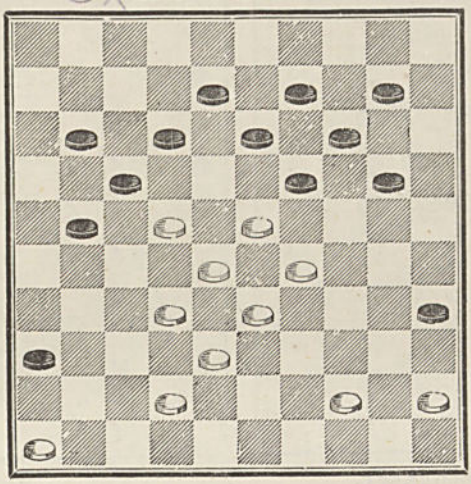

SÉRIE 10

4306 — **Fil-en-Vrac.**

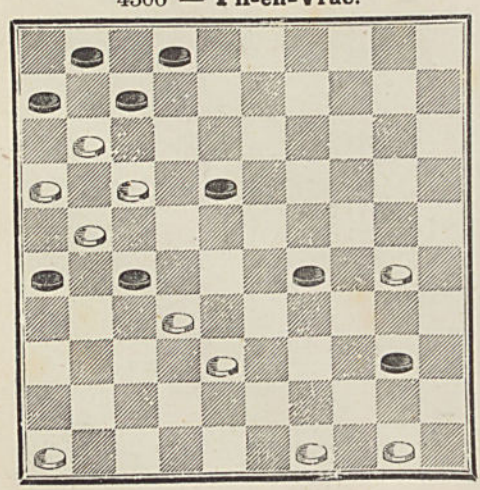

4307 — **Huguenin.**

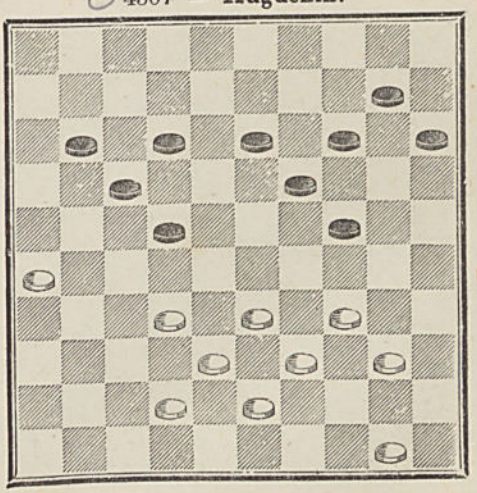

4308 — **F. A.**

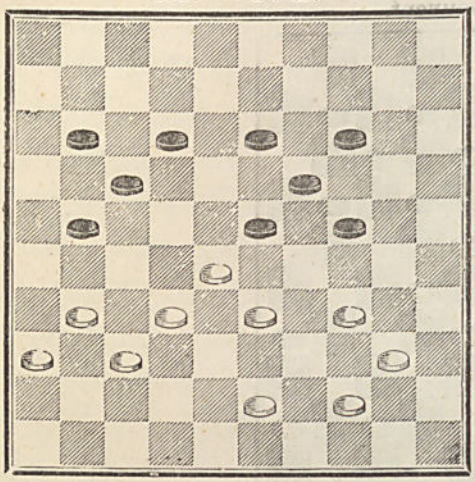

4309 — **Grégoire.**

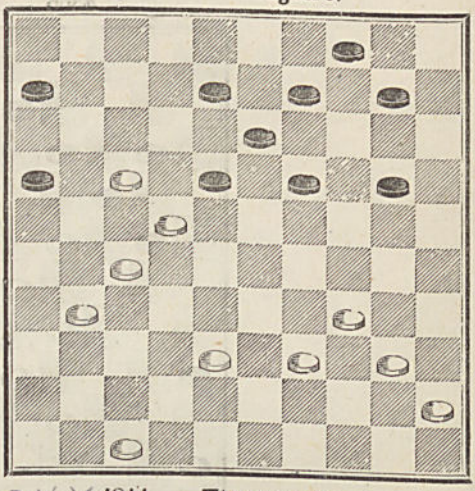

4310 — **Mme Célina Fr.**

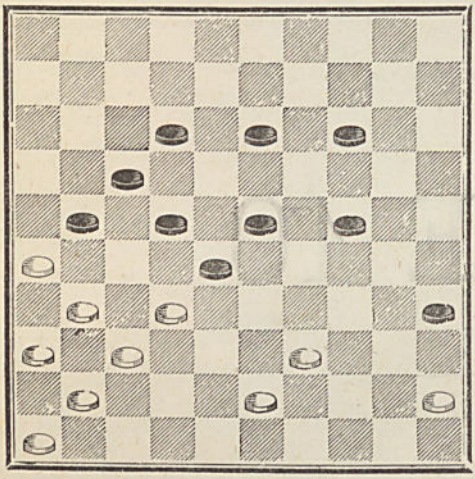

4311 — **Zimmermann.**

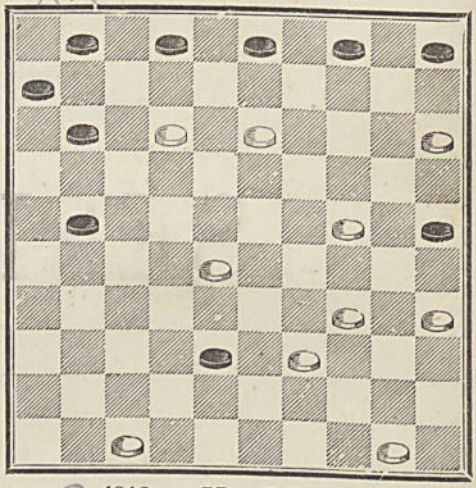

4312 — **Blonde.**

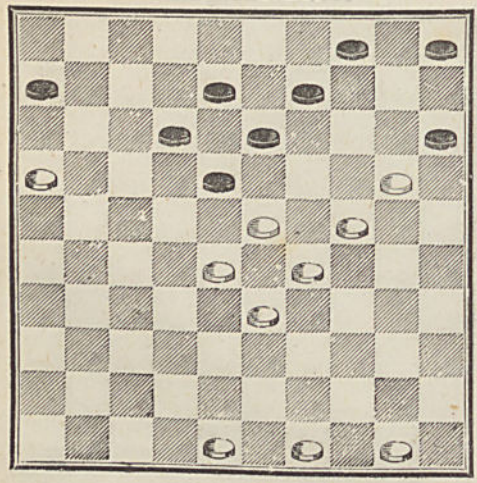

4313 — **Mme Célina Fr.**

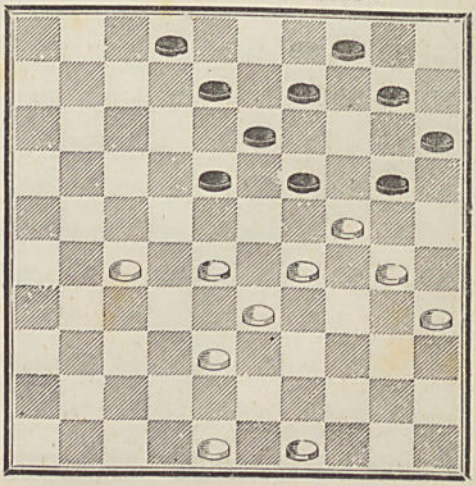

4314 — **Grégoire.**

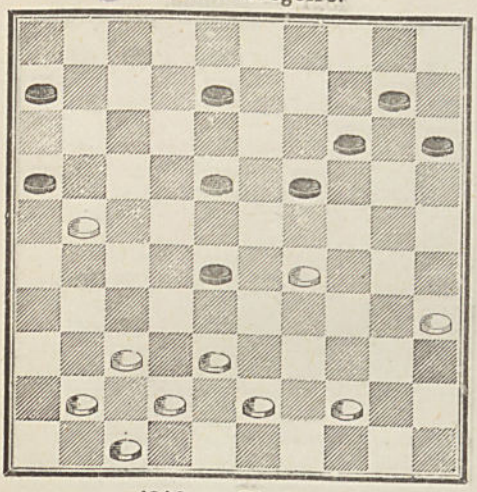

4315 — **Blonde.**

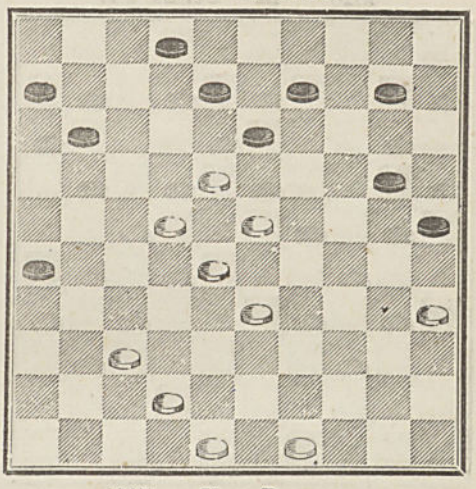

4316 — **Clodion.**

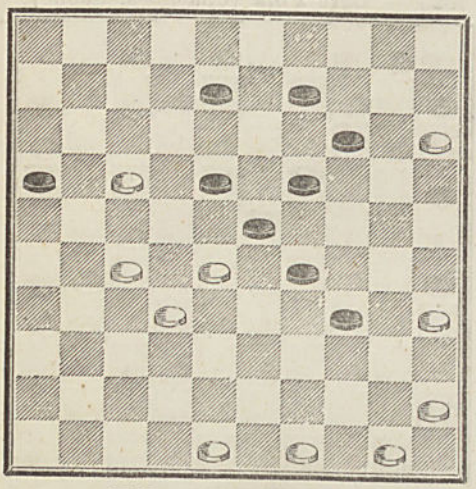

4317 — **Van Damme.**

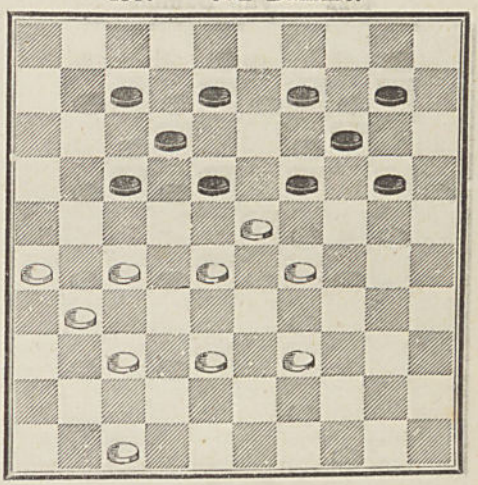

4318 — **Van Damme.**

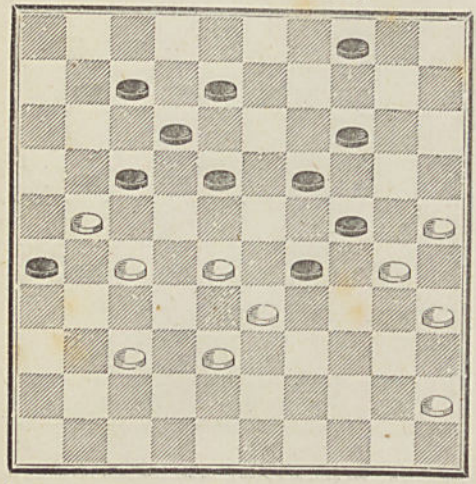

4319 — **Van Damme.**

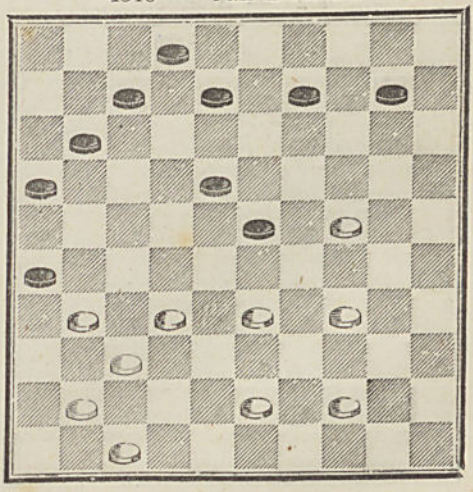

4320 — **Mme Célina Fr.**

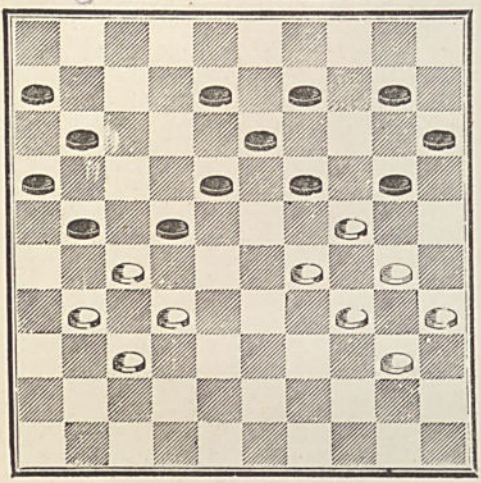

4321 — **Blonde.**

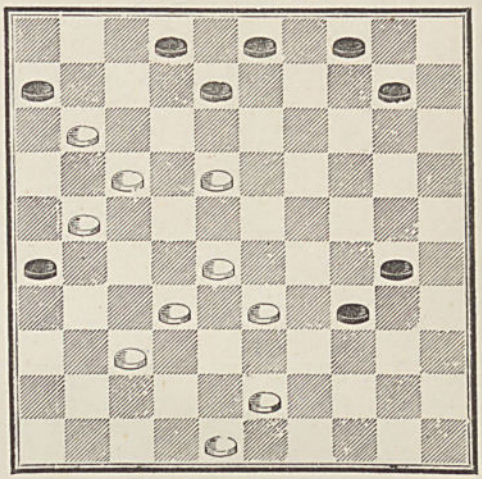

4322 **Van Damme.**

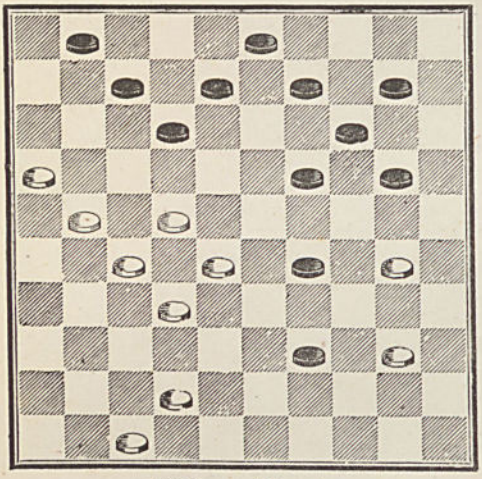

4323 — **Café Foix** (Châlons-s.-Saône).

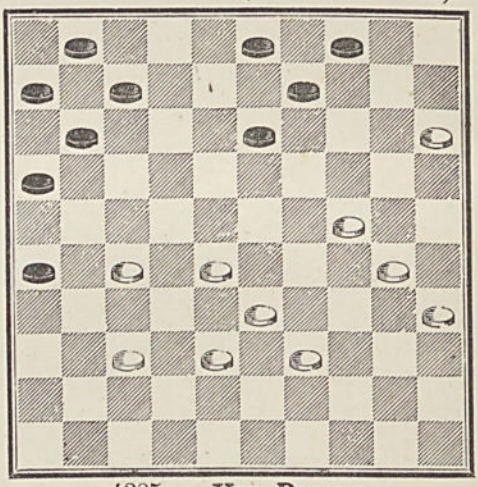

4324 — **Blonde.**

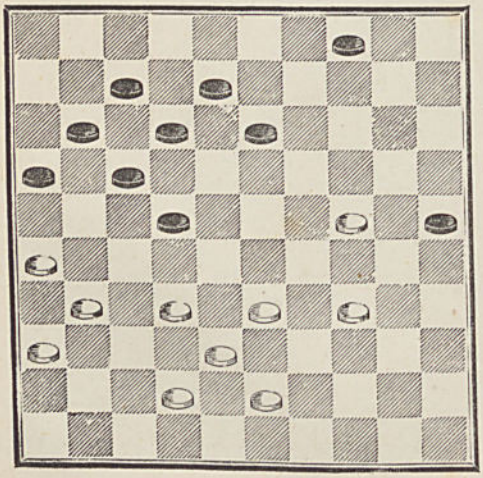

4325 — **Van Damme.**

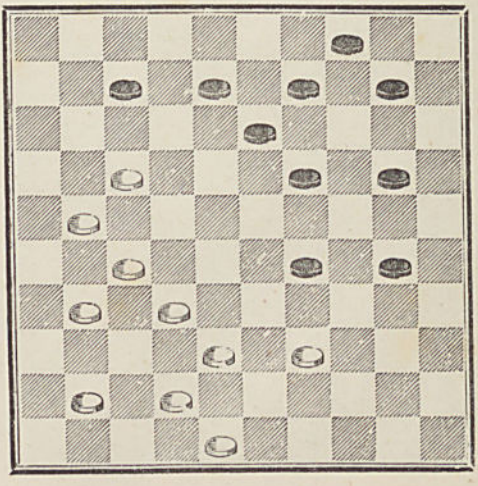

4326 — **Bazin.**

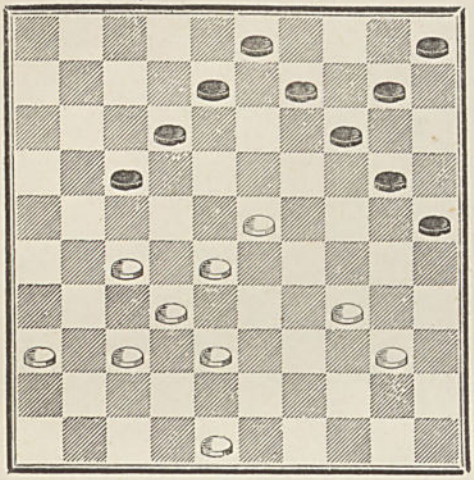

4327 — **Mme Célina Fr.**

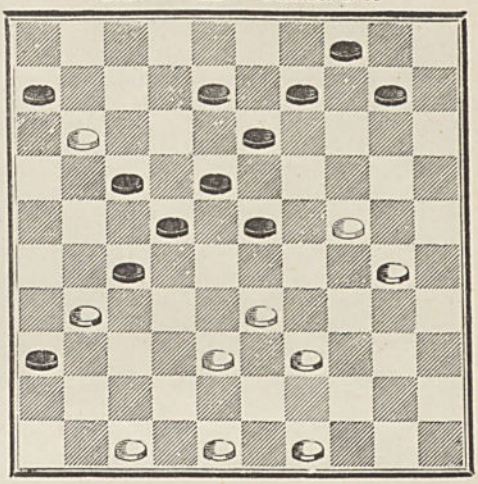

4328 — **Van Damme.**

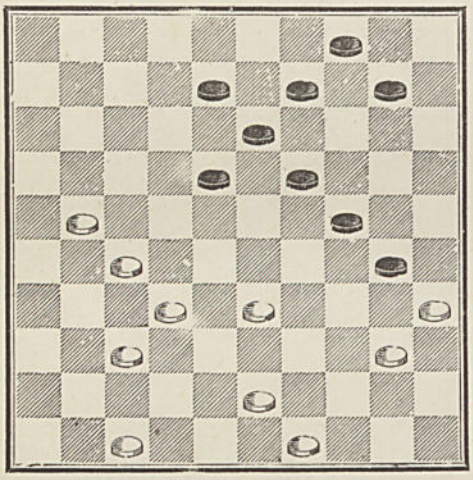

4329 — **Eug. Legenne.**

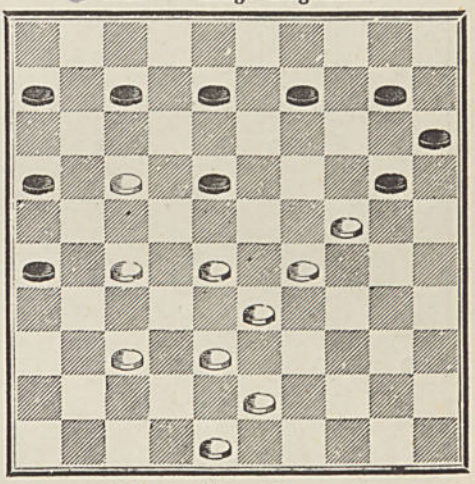

4330 — **Un jeune Débutant.**

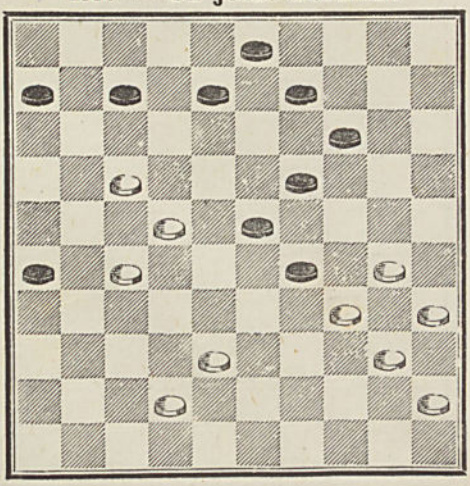

4331 — **Mme Célina Fr.**

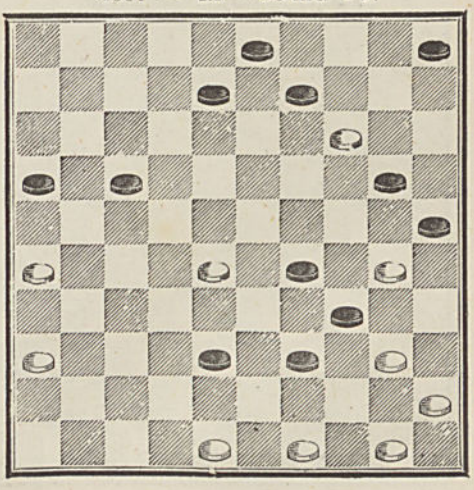

4332 — **Van Damme.**

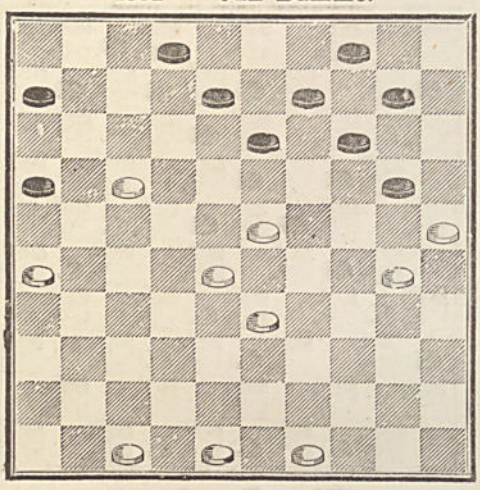

4333 — **Mme Célina Fr.**

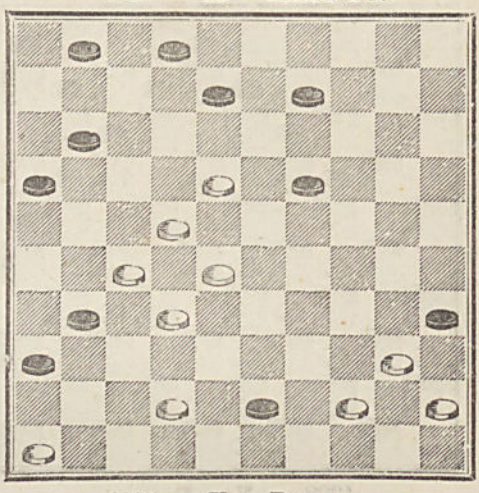

4334 — **Huguenin.**

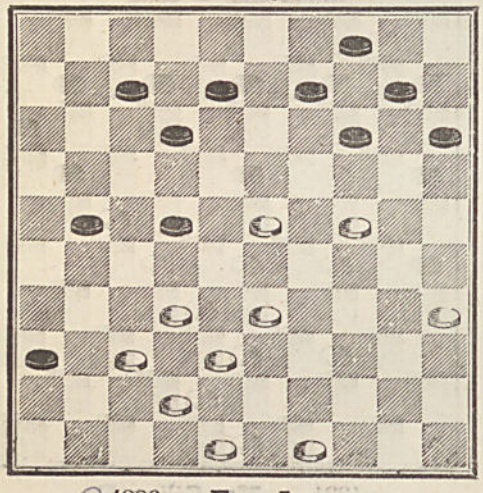

4335 — **Van Damme.**

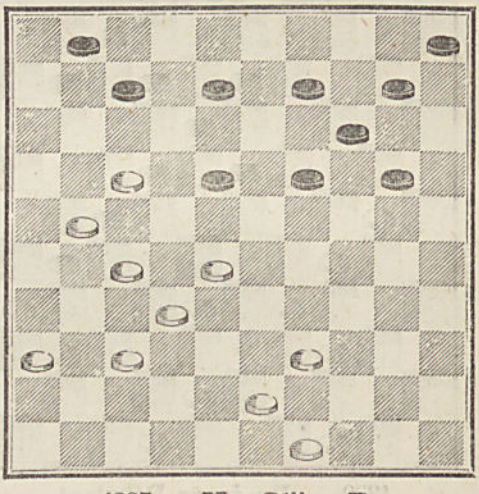

4336 — **Eug. Legenne.**

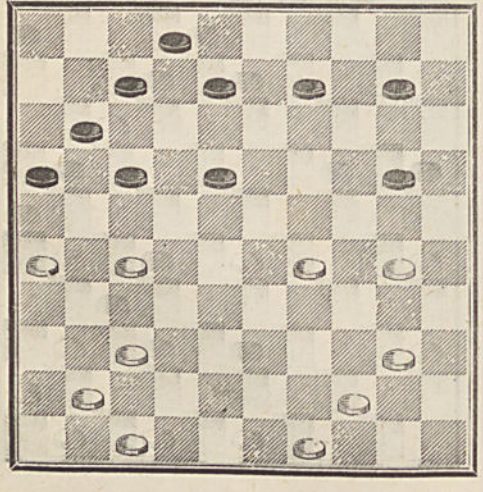

4337 — **Mme Célina Fr.**

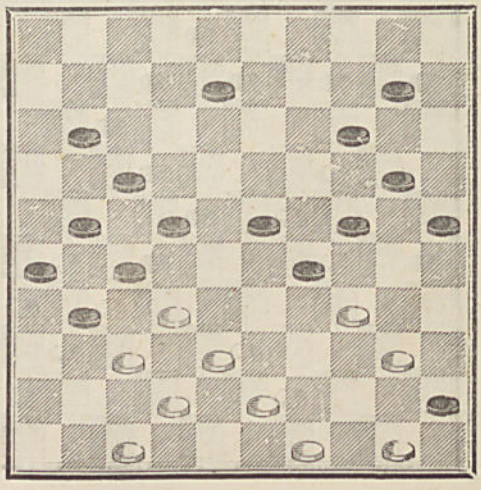

4338 — **Van Damme.**

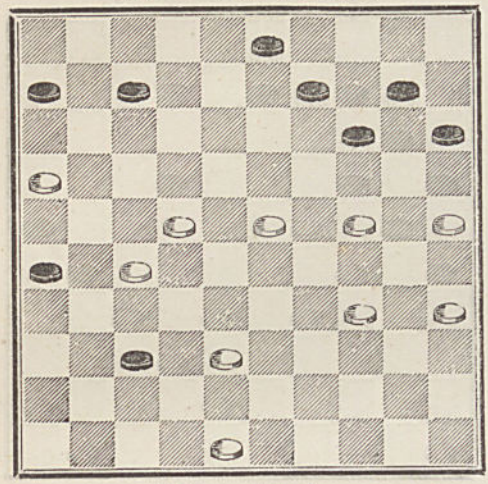

4339 — **Layaud.**

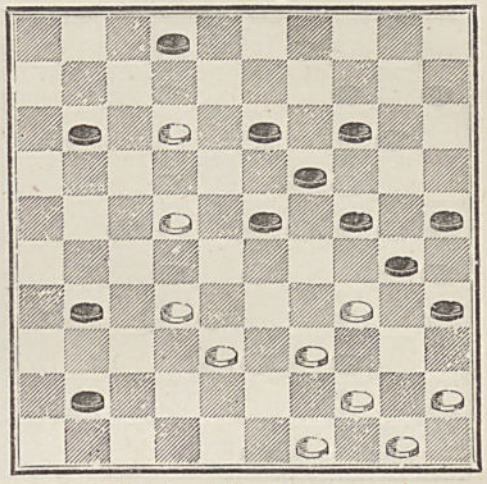

4340 — **Wardon.**

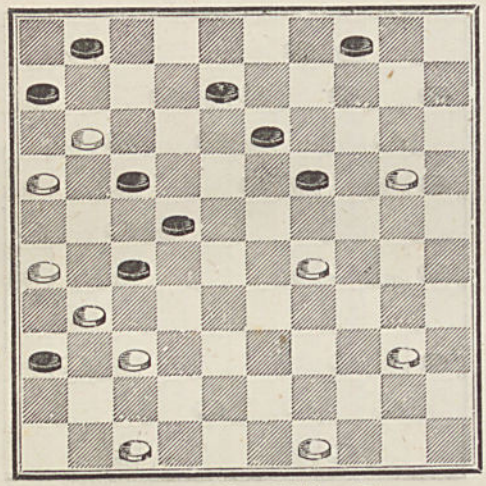

4341 — **Van Damme.**

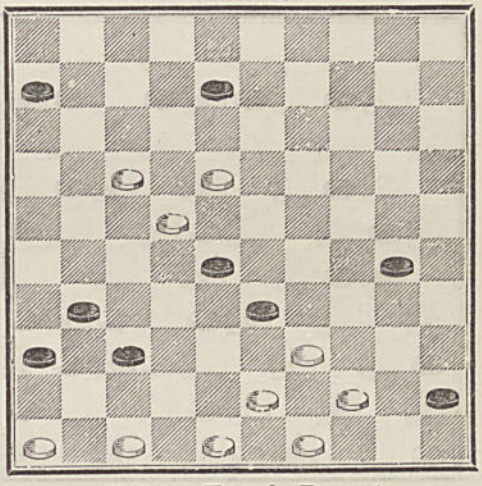

4342 — **Mme Célina Fr.**

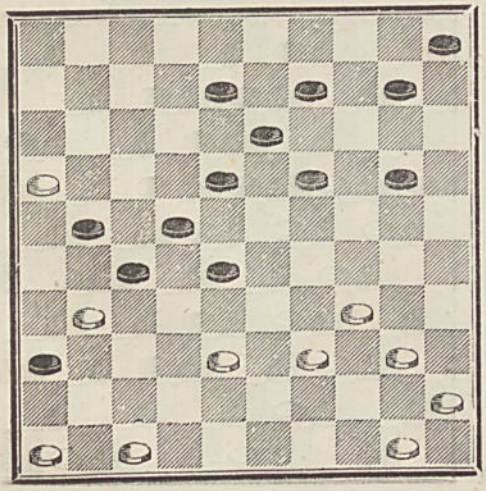

4343 — **Frezel (Rouen).**

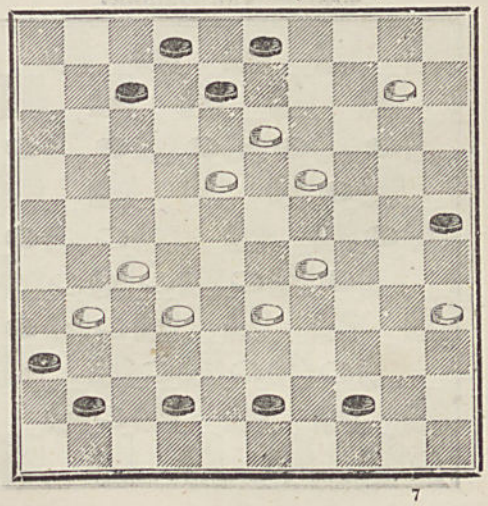

4344 — **Van Damme.**

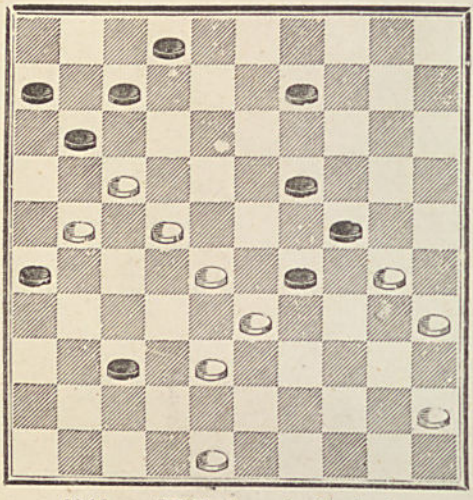

4345 — **Lecourt.**

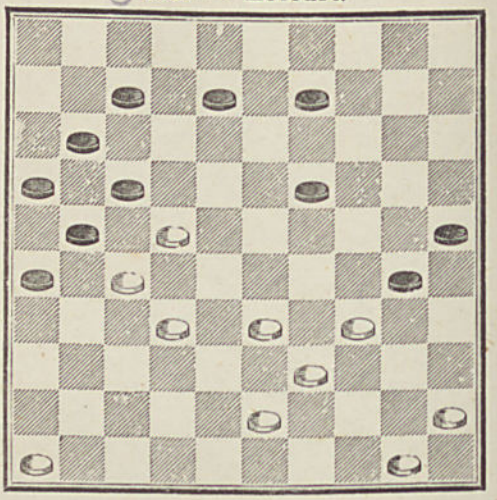

4346 — **Wilhelm,** de Forbach.

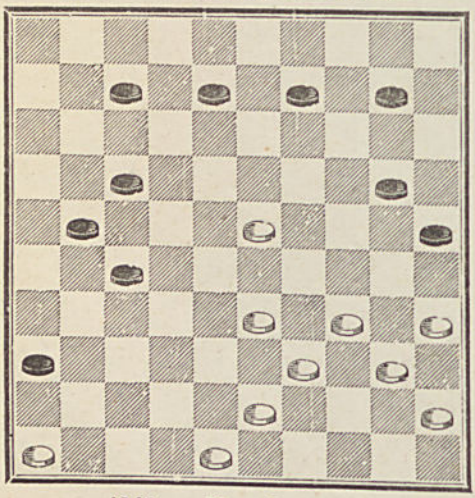

4347 — **Van Damme.**

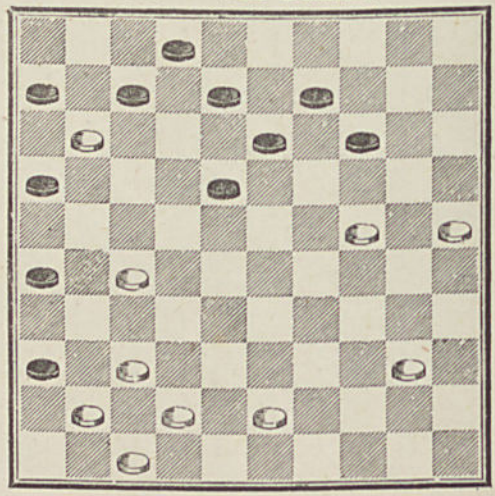

4348 — **Van Damme.**

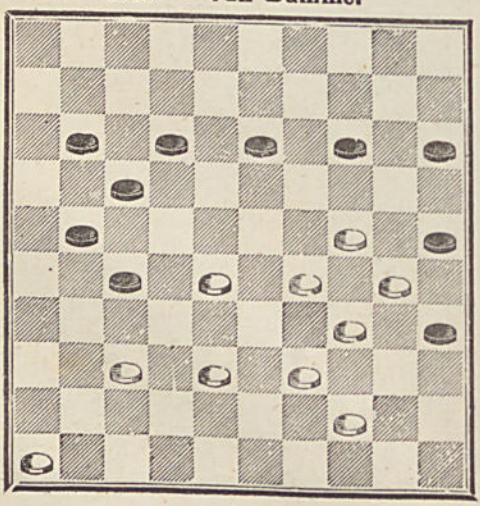

4349 — **Van Damme.**

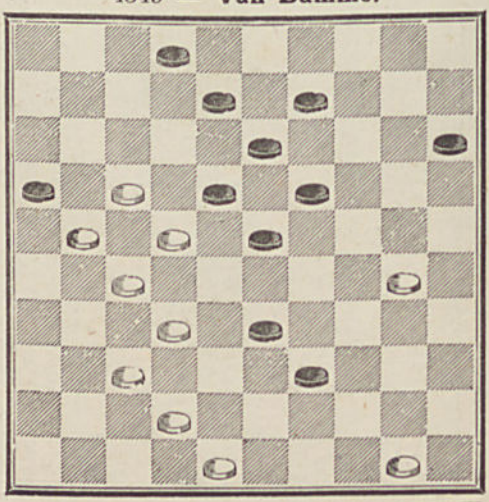

SÉRIE 9

4350 — **Blonde.**

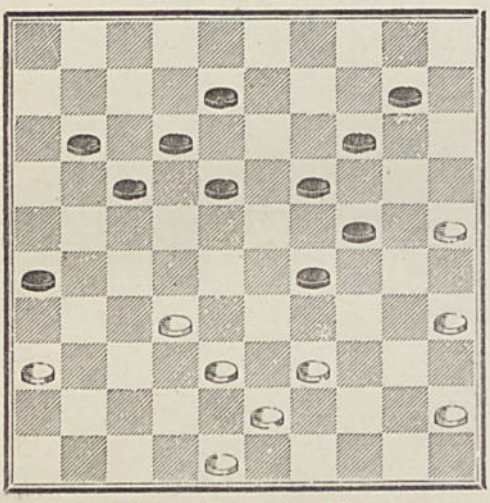

4351 — **Blonde.**

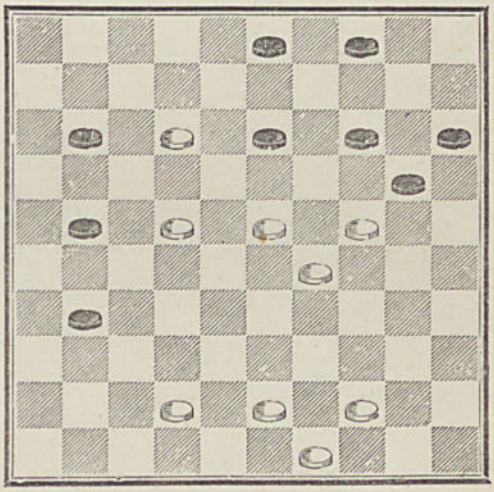

4352 — **Livre de Metz.**

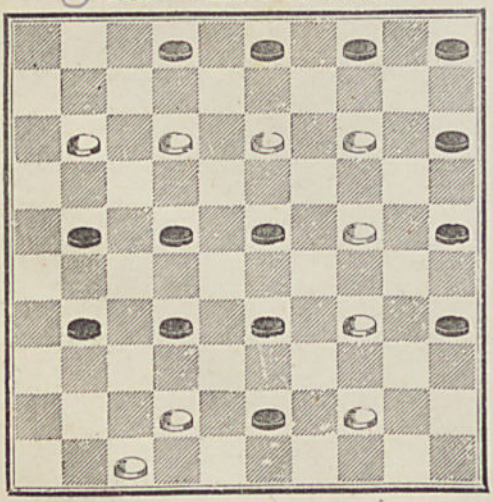

4353 — **Blonde.**

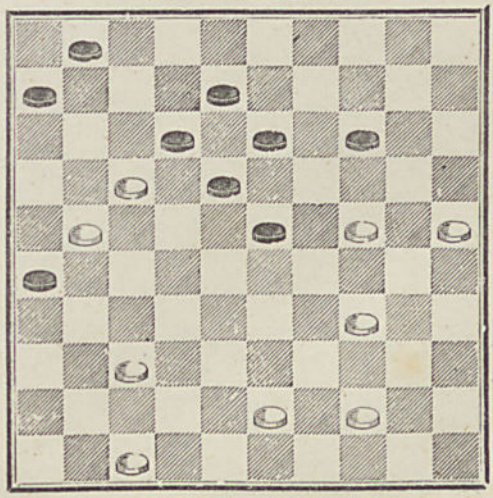

4354 — **E. Raffetot.**

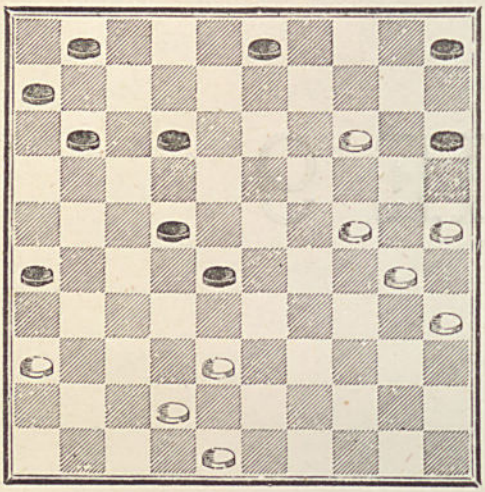

4355 — **Blonde.**

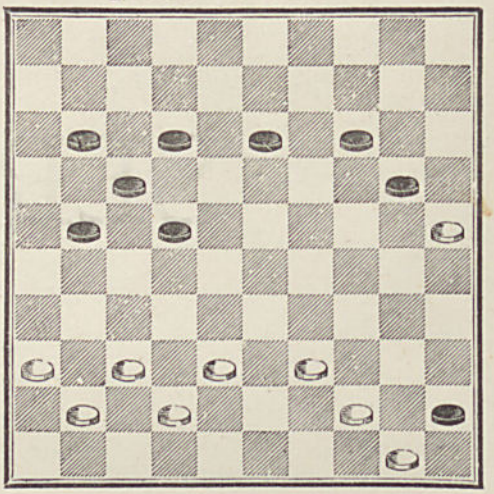

4356 — **Th. V.**, Paris.

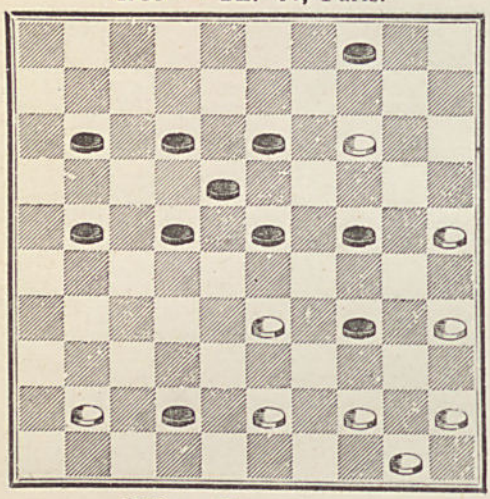

4357 — **Van Damme.**

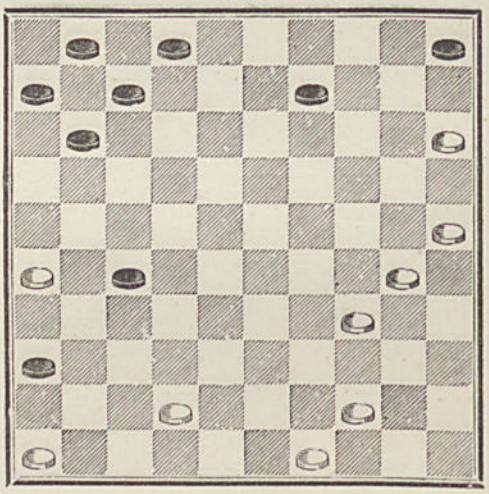

4358 — **Van Damme.**

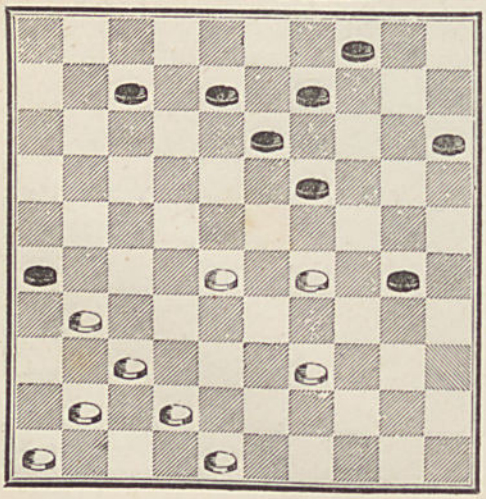

4359 — **Mme Célina Fr.**

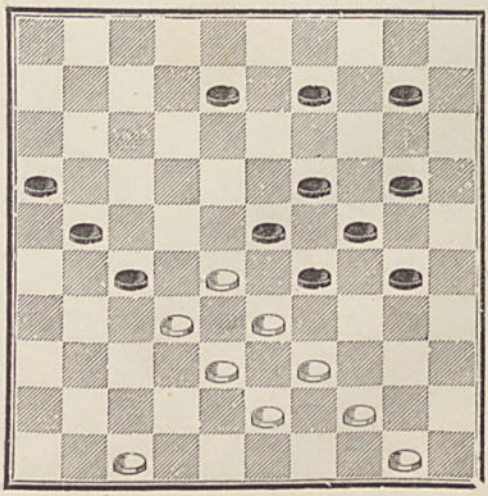

4360 — **L. Feltz** (Hattstadt).

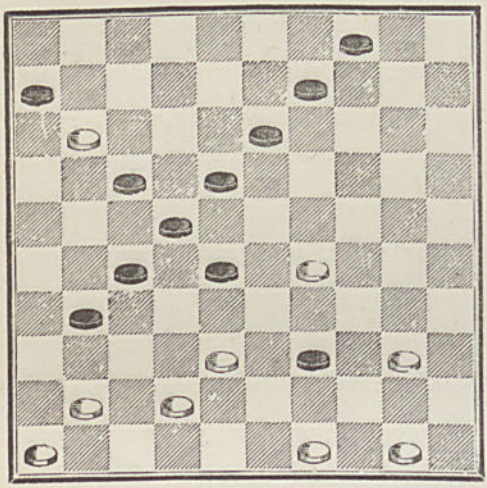

4361 — **Van Damme.**

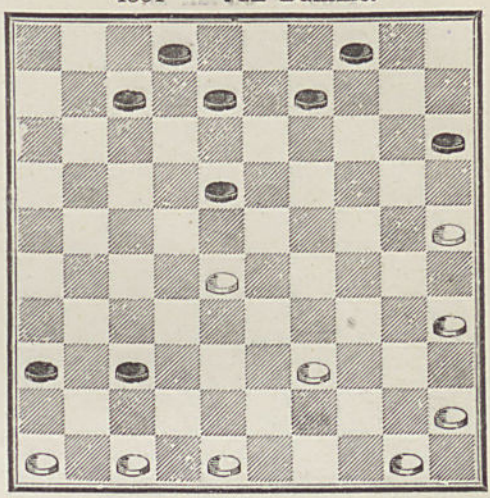

4362 — **Blonde.**

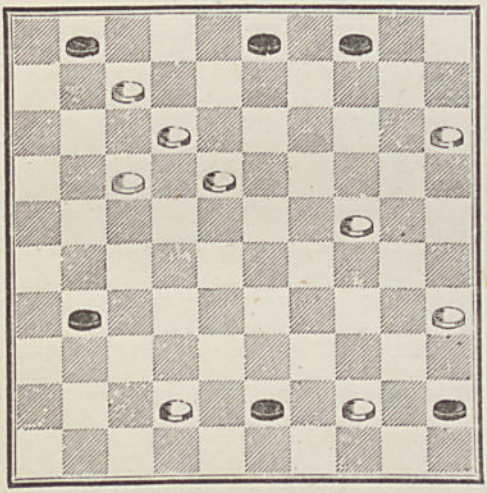

4363 — **C. Cousin.**

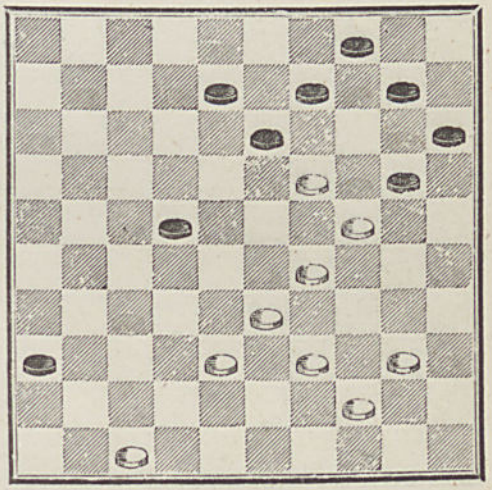

4364 — **Layaud.**

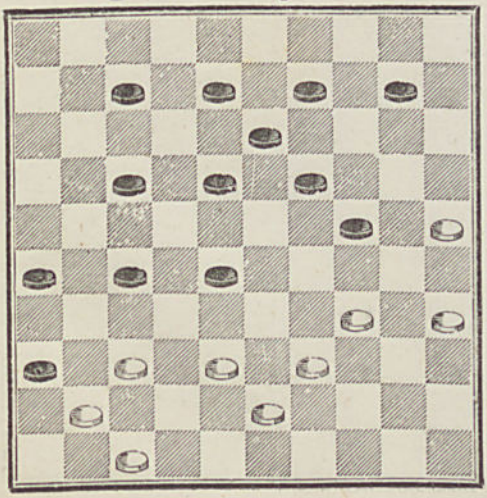

4365 — **Mme Antoinette Hautairard.**

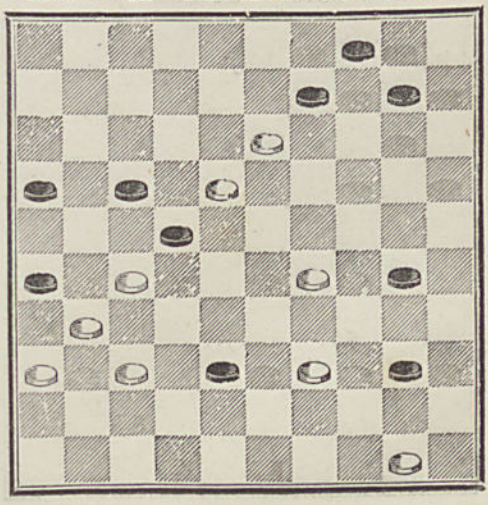

4366 — **Julian L.**

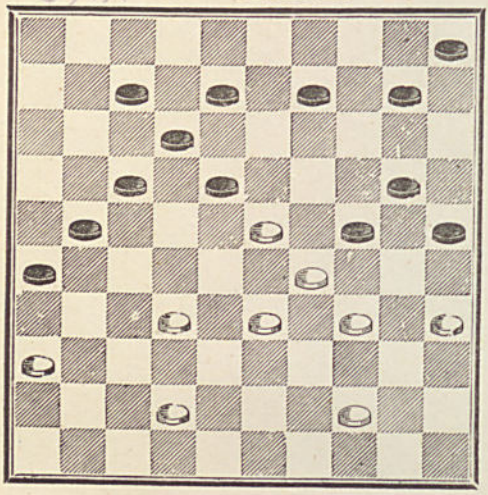

4367 — **Van Damme.**

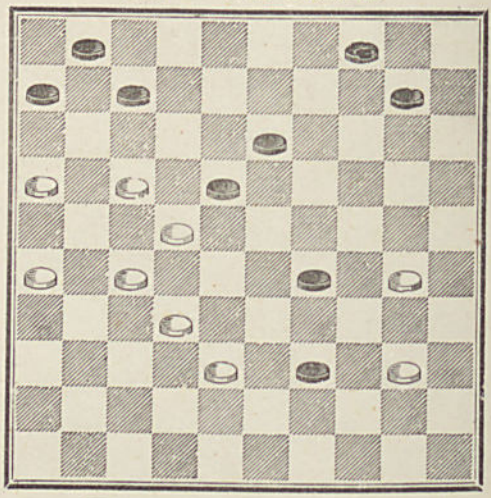

4368 — **Van Damme.**

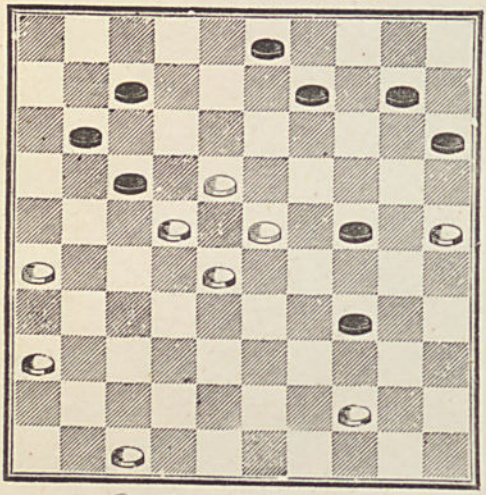

4369 — **H Miquet,** Mantes

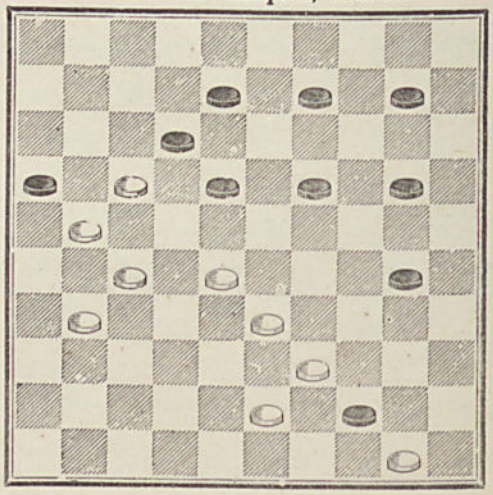

4370 — **Blonde.**

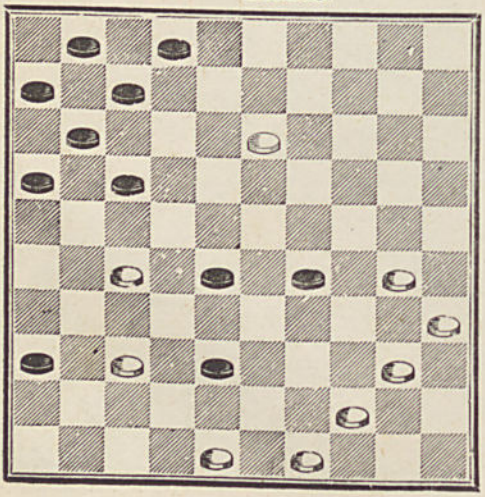

4371 — **P. Cottard.**

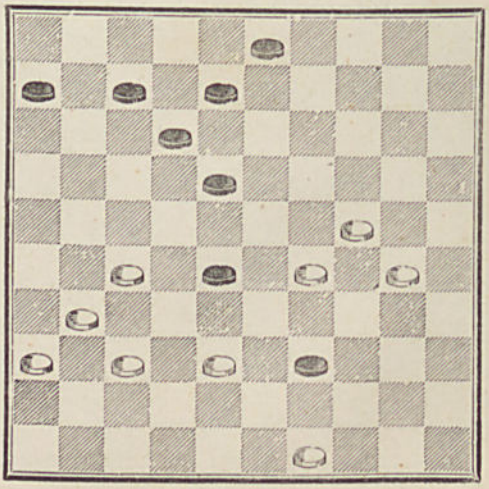

4372 — **Mme Célina Fr.**

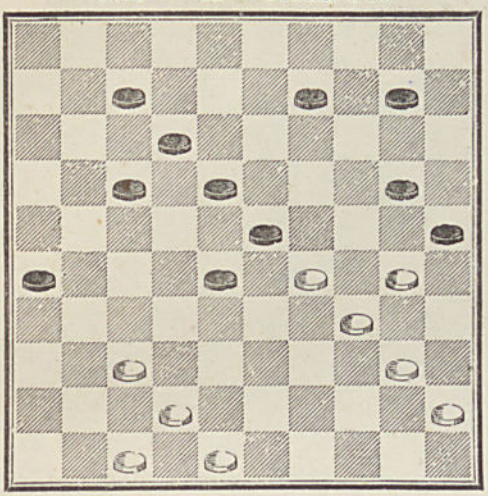

4373 — **Éverat.**

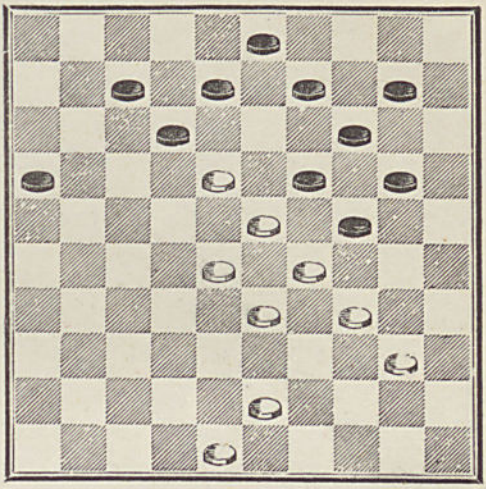

4374 — **Van Damme.**

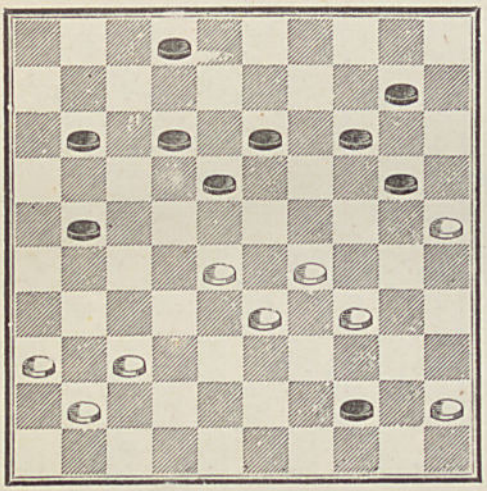

4375 — **Van Damme.**

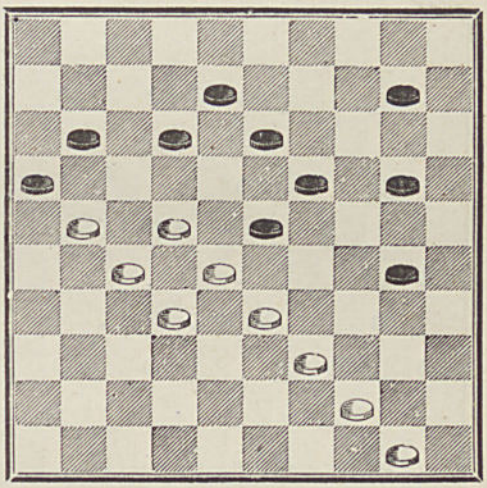

4376 — **Van Damme.**

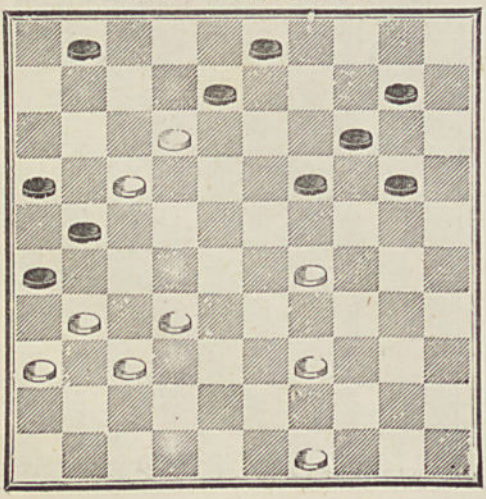

4377 — **Van Damme.**

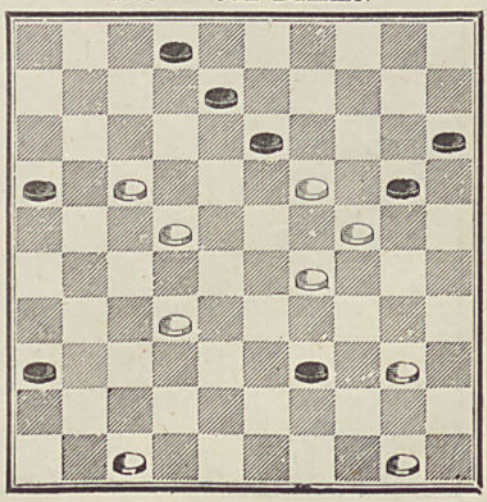

4378 — **Colson à J. P.**

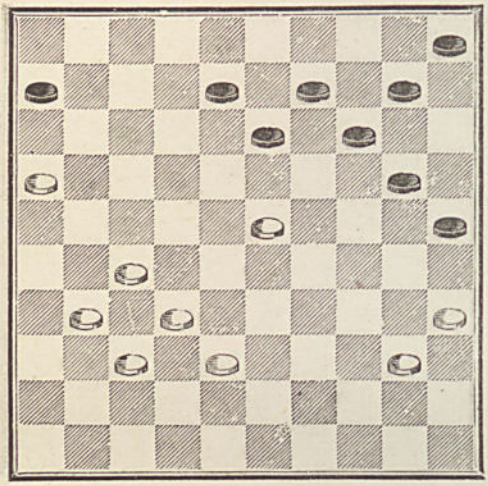

4379 — **Café Bryas,** St-Étienne.

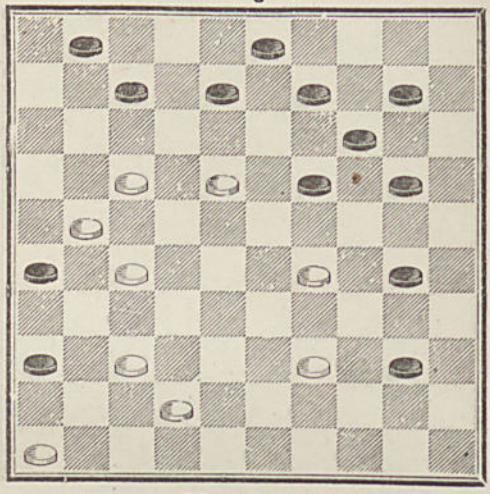

4380 — **Van Damme.**

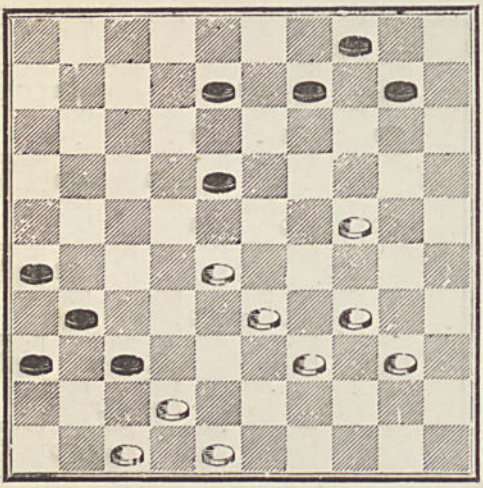

4381 — **Magisson** (Verdun).

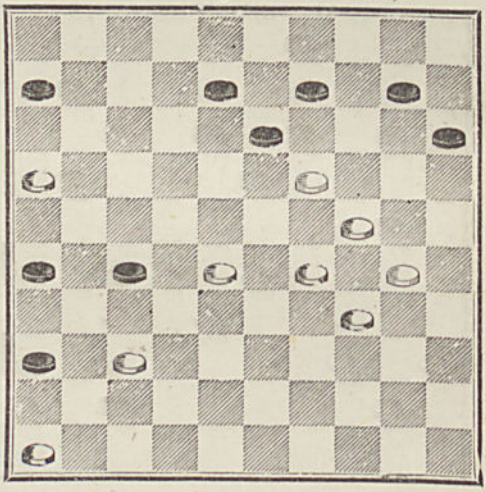

4382 — **Wilhelm.**

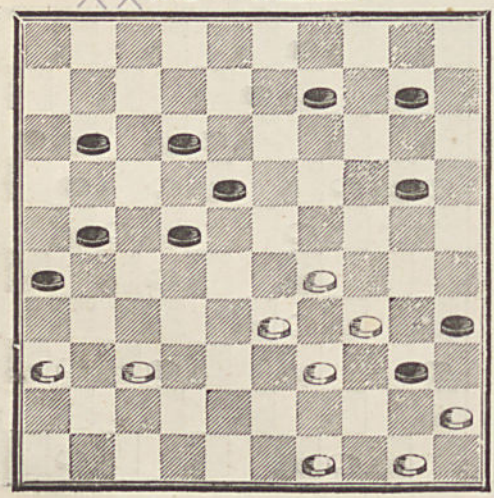

4383 — **Blonde** (en jouant).

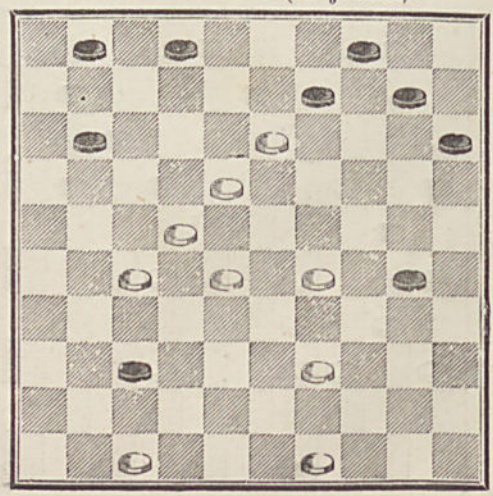

(S, 9)

4384 — **Van Damme.**

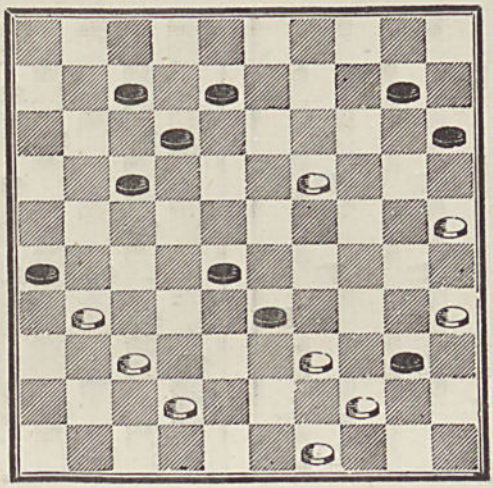

SÉRIE 8

4385 — **Grégoire.**

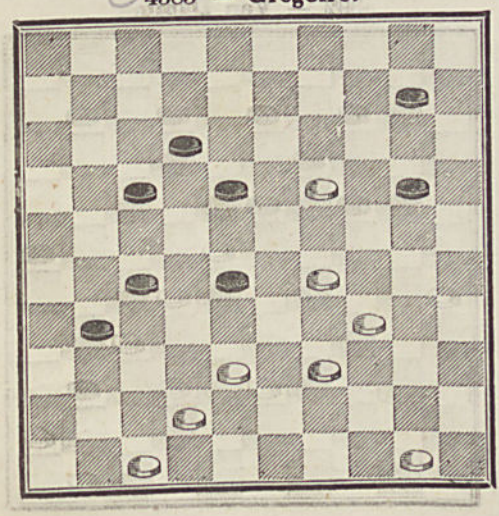

4386 — **Van Damme.**

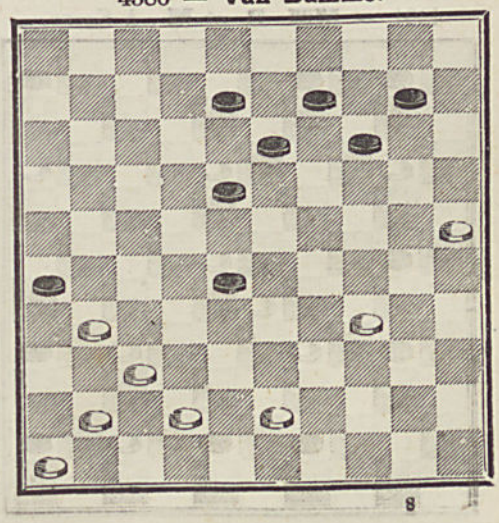

4387 — **Deux Degos.**

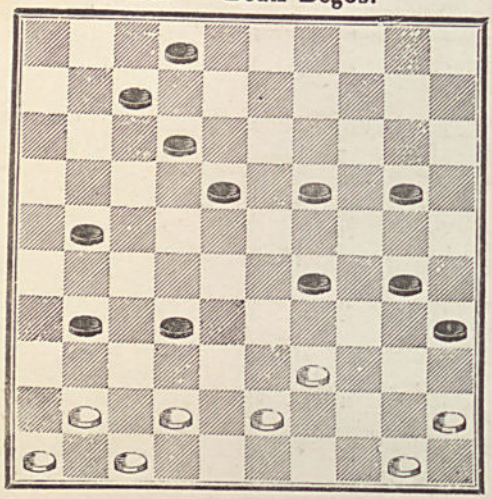

4388 — **Van Damme.**

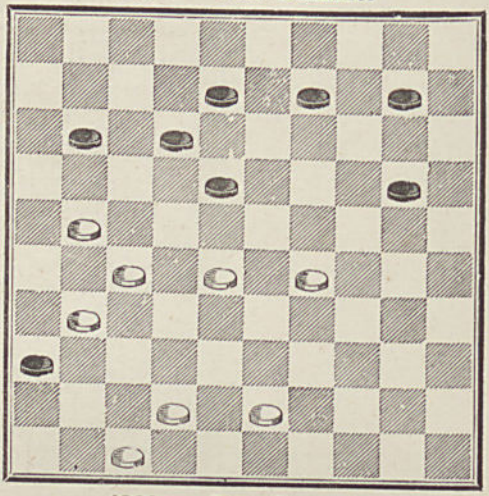

4389 — **Deux Degos.**

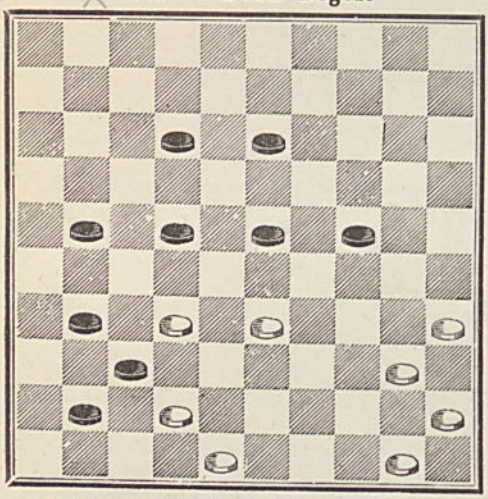

4390 — **Van Damme.**

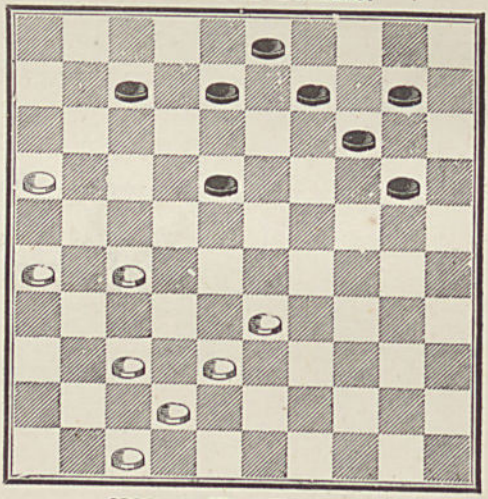

4391 — **MM. B. et M.**, à Saens.

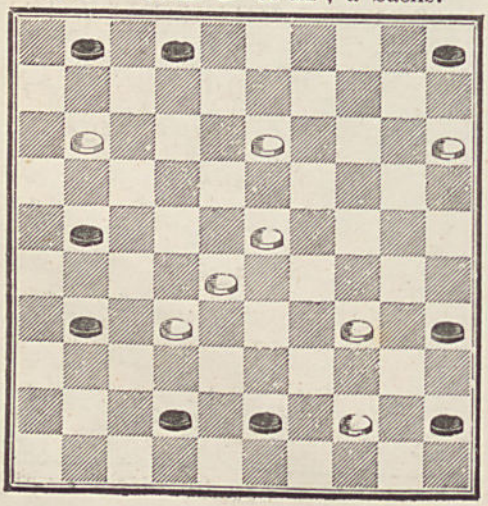

4392 — **Van Damme.**

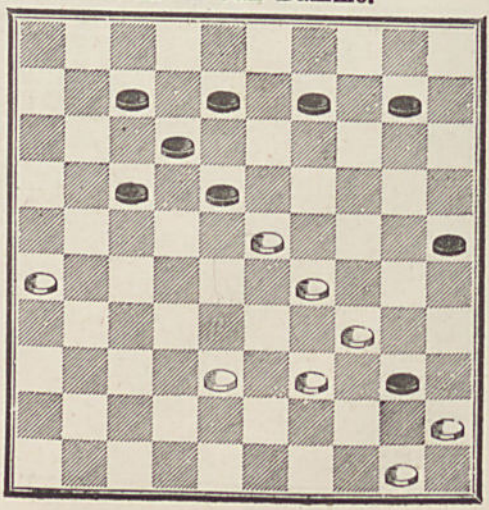

(S. 8)

4393 — **Blonde.**

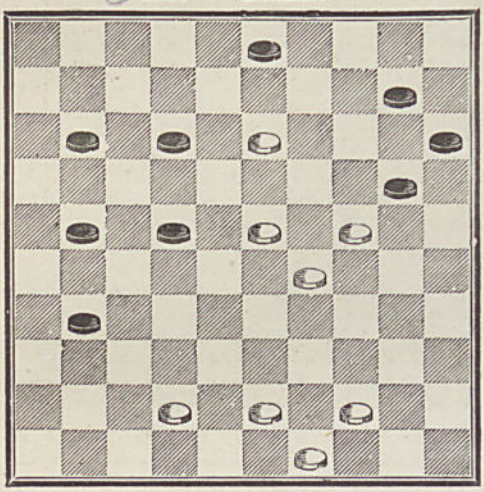

4394—**Grégoire** (prendre tout à la fois).

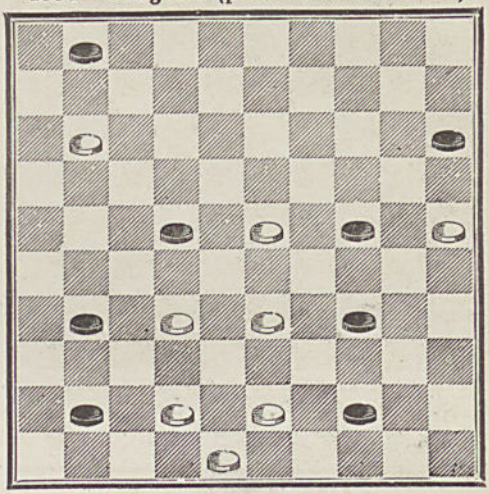

4395 — **Van Damme.**

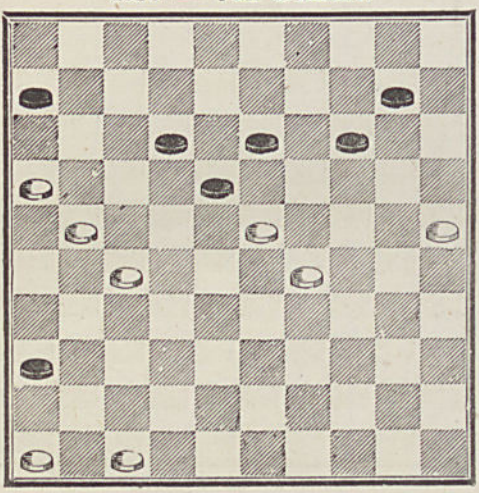

4396 — **F. A.**

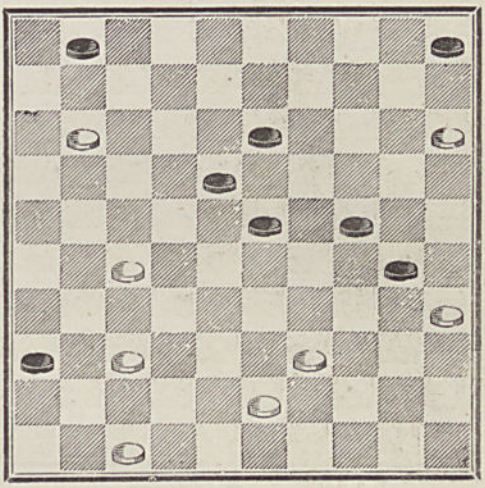

4397 — **Mme Célina Fr.**

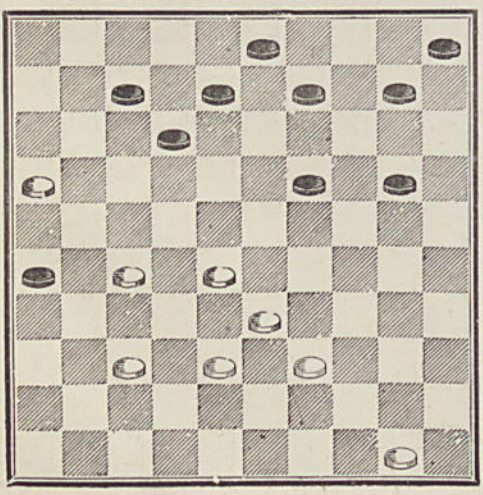

4398 — **Un Professeur,** à Londres.

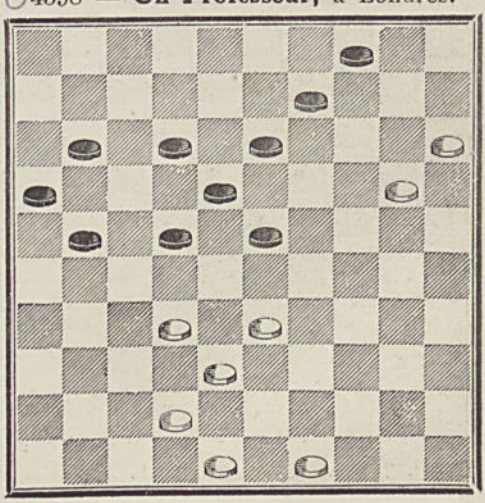

4399 — **Huguenin.**

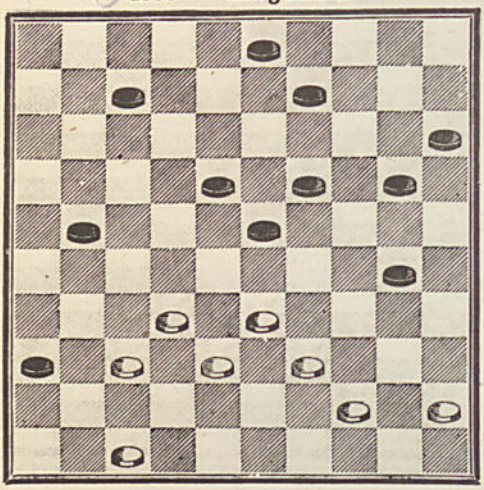

4400 — **Fil-en-Vrac.**

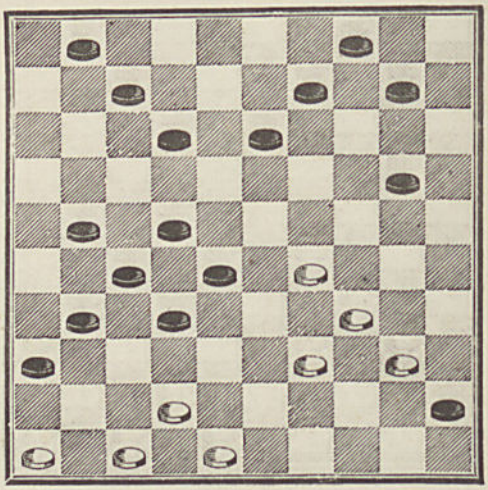

4401 — **Dufour.** *

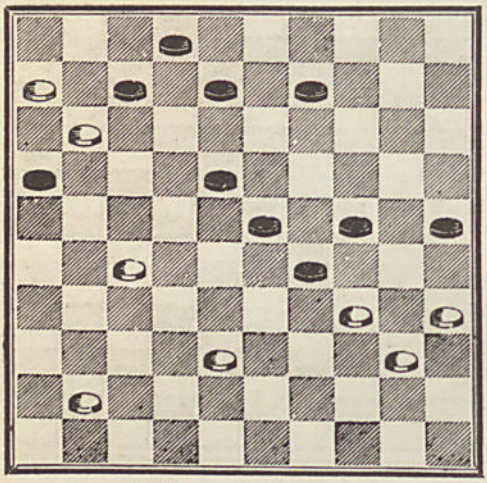

4402 — **Mme M. O. E. T.**

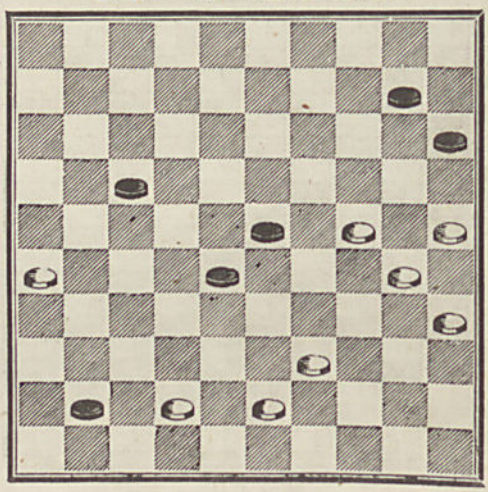

4403 — **A. Clercq.**

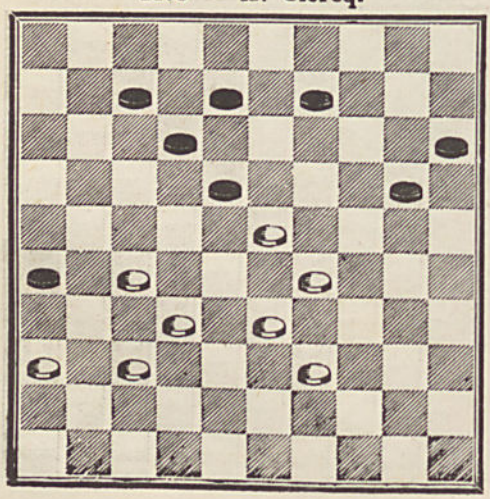

4404 — **Huguenin.**

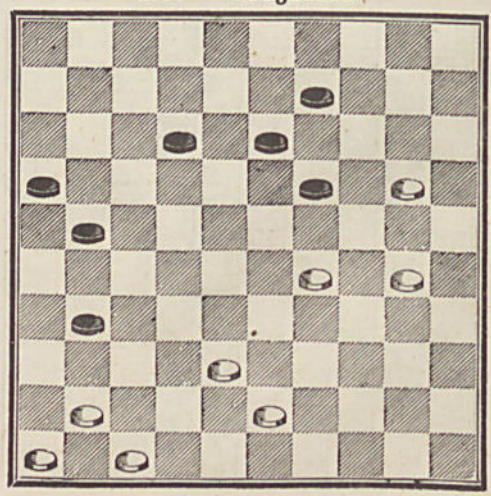

4405 — **Mme Célina Fr.**

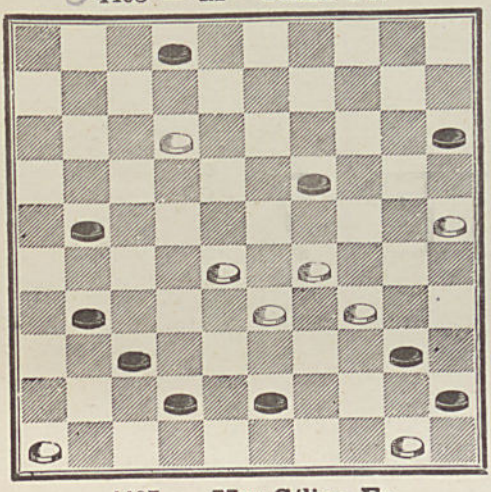

4406 — **L. Feltz,** à Hattstadt.

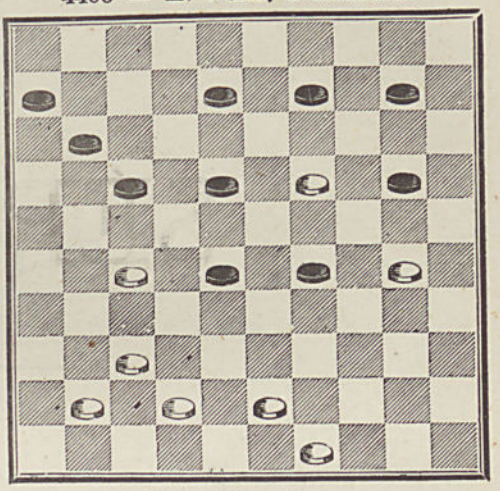

4407 — **Mme Célina Fr.**

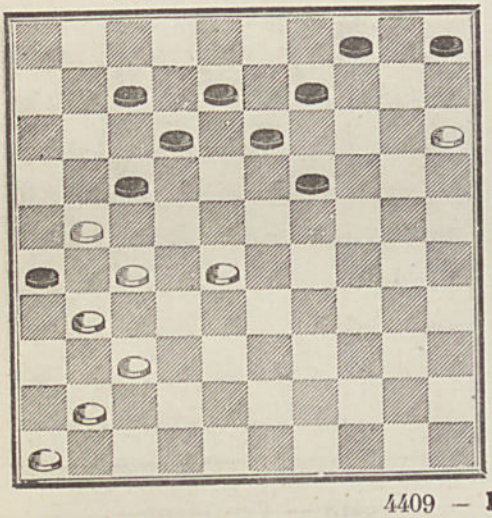

4408 — **Van Damme.**

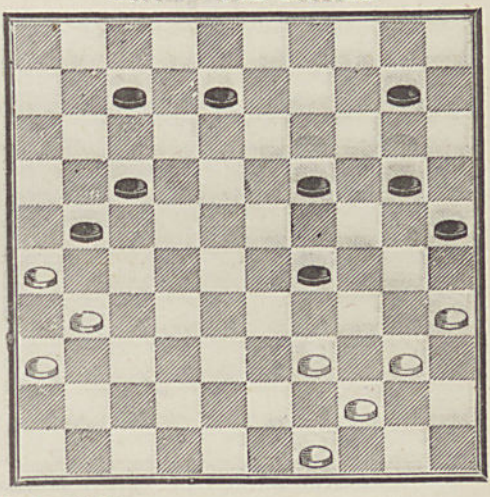

4409 — **Blydenstein.**

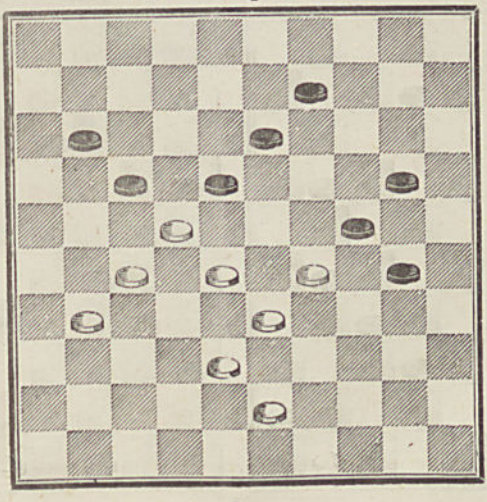

SÉRIE 7

4410 — **Grégoire.**

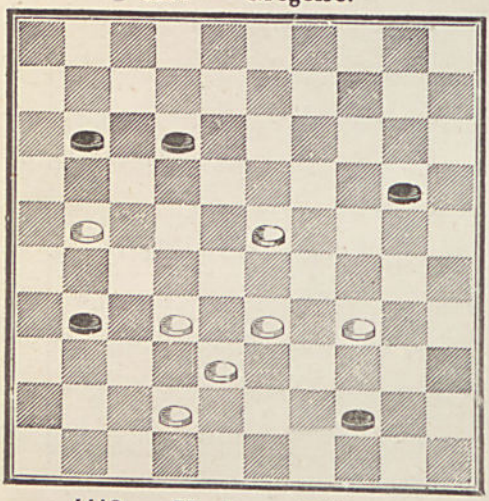

4411 — **Van Damme.**

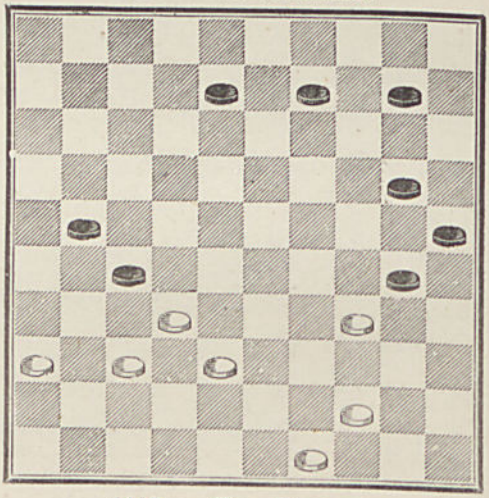

4412 — **Un jeune Débutant.**

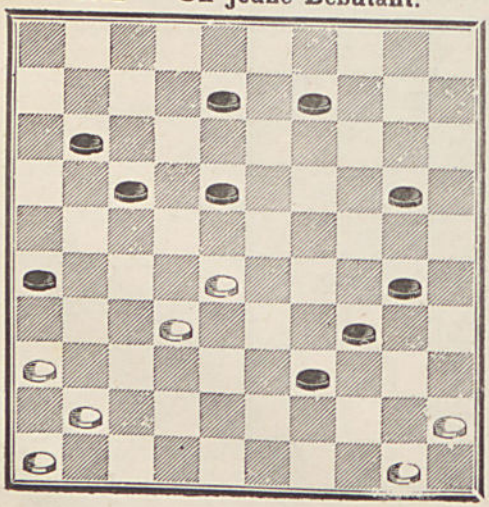

4413 — **Van Damme.**

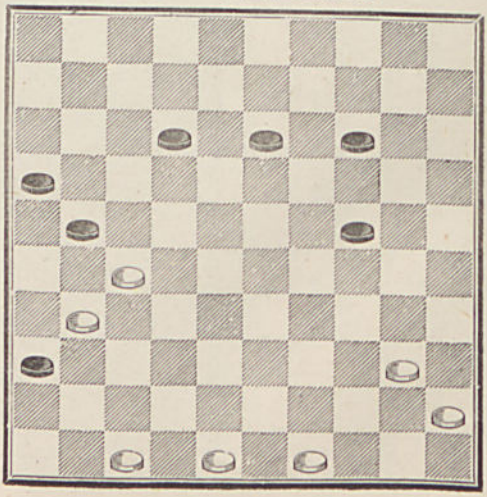

4414 — **Un jeune Débutant.**

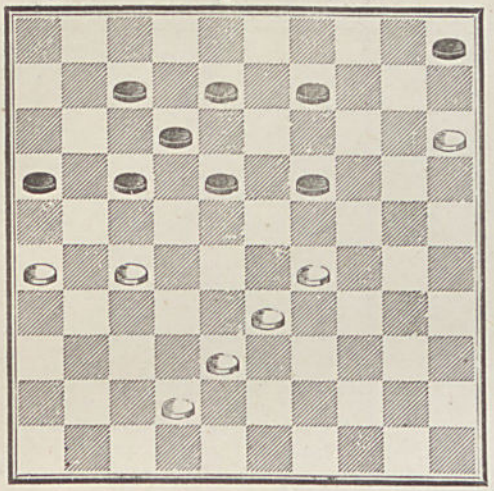

4415 — **A. de Courteville,** à Forbach.

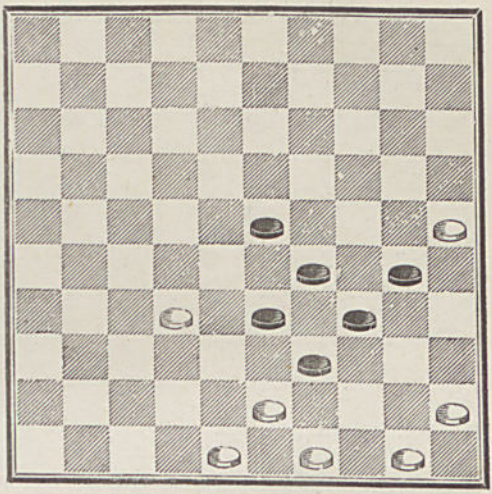

4416 **Van Damme.**

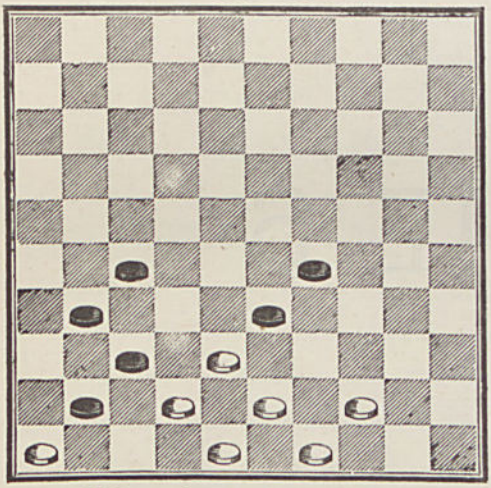

4417 — **C. Launay.**

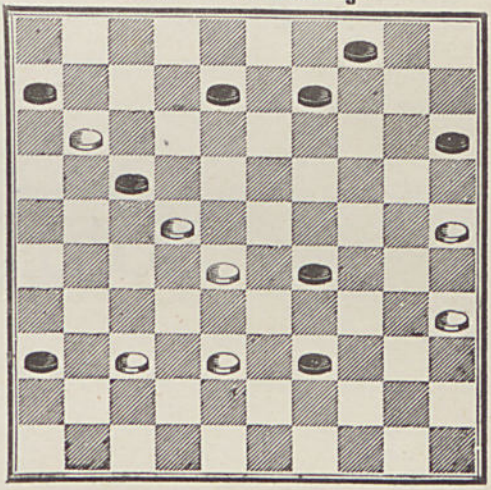

4418 — **Anonyme,** de Nîmes.

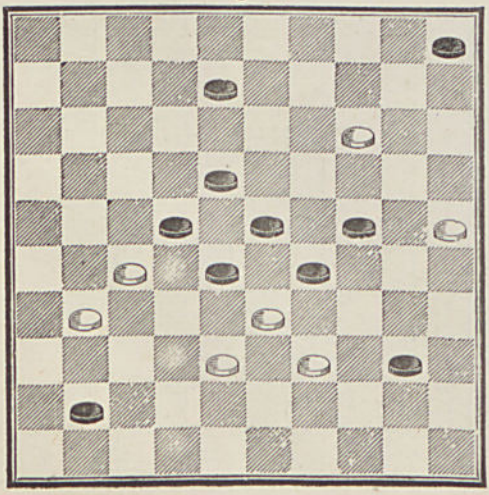

4419 — **Van Damme.**

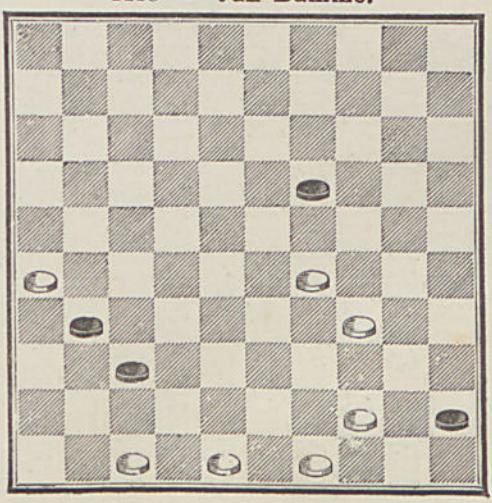

4420 — **Mme Célina Fr.**

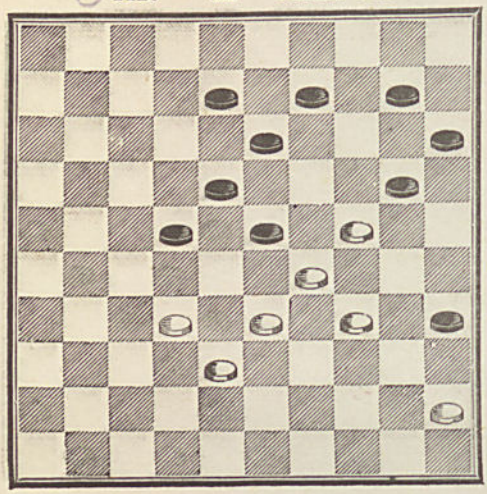

4421 — **Jeaudel**, à Versailles.

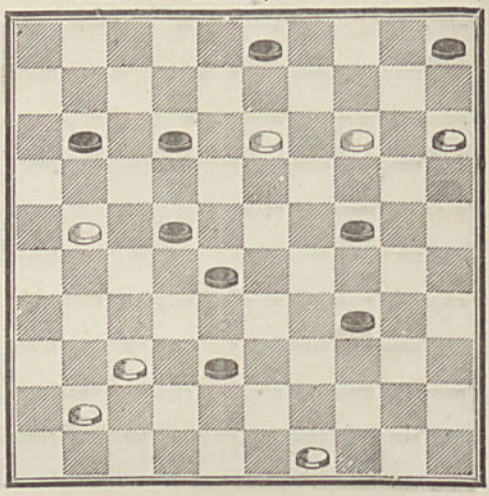

SÉRIE 6

4422 — **Van Damme.**

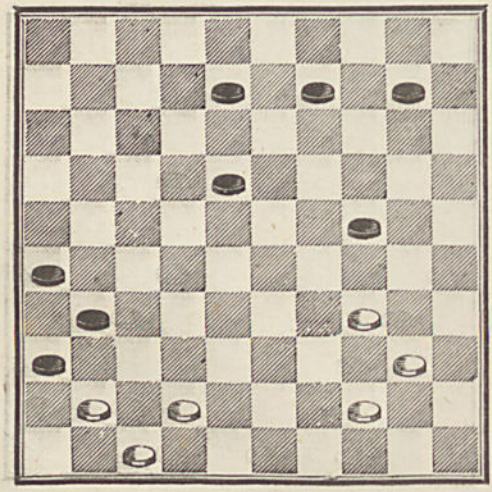

4423 — **Blonde.**

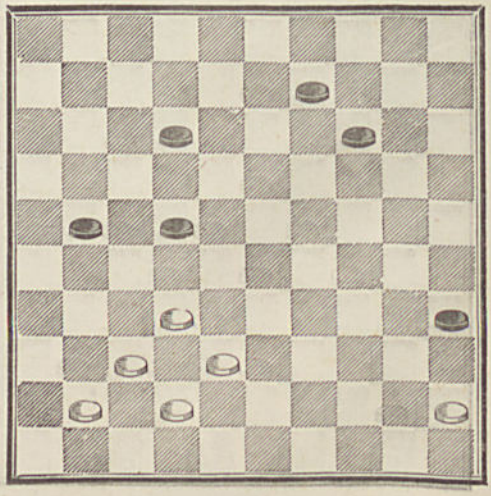

4424 — **Grégoire.**

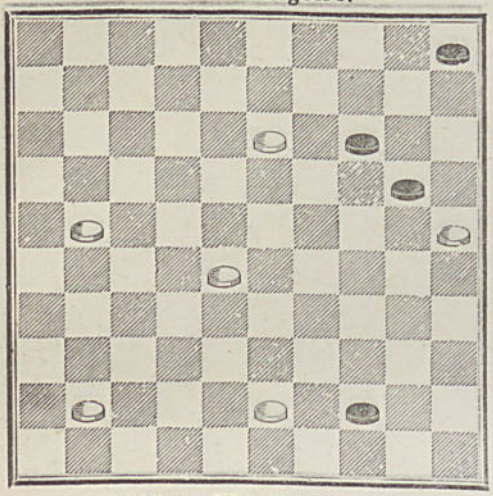

4425 — **Wilhelm.**

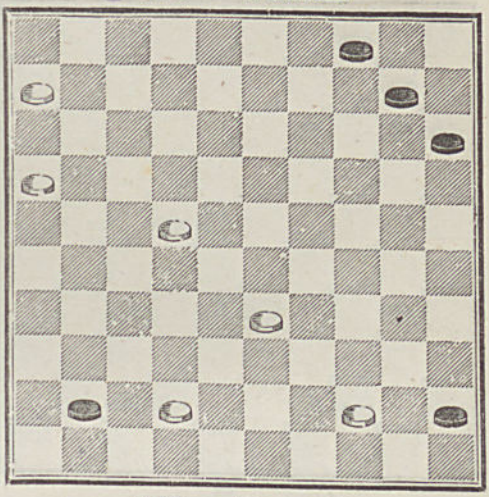

4426 — **Mlle A. Blanc.**

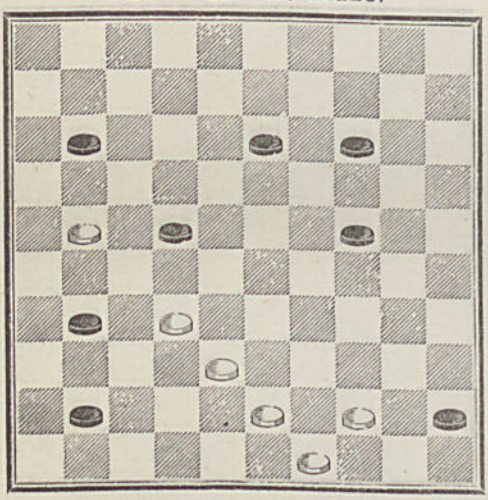

4427 — **Huguenin.**

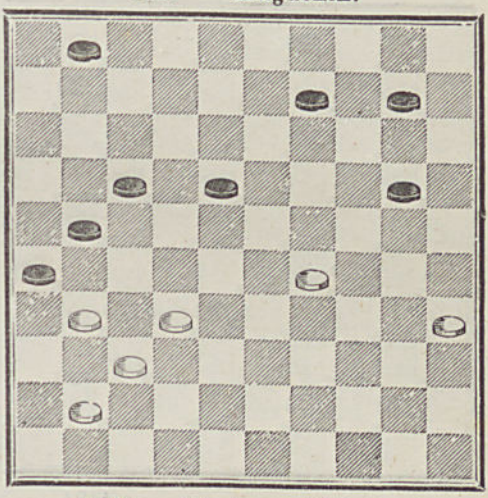

4428 — **Mme Célina Fr.**

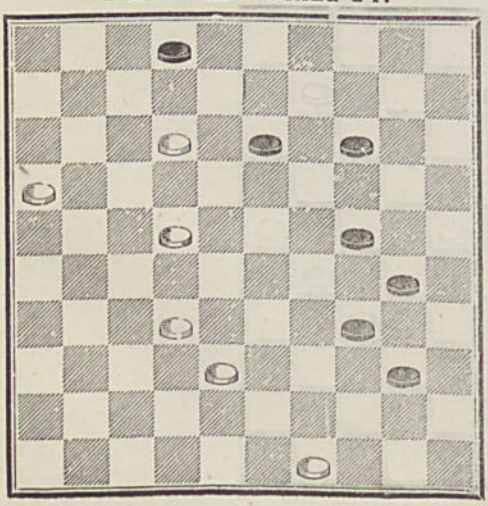

4429 — **Un jeune Débutant.**

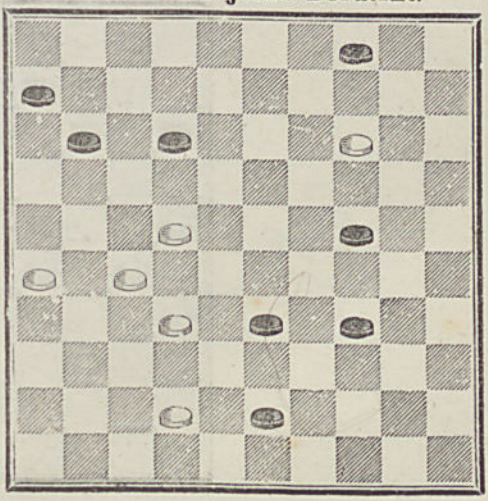

4430 — **L'Indépendant Rémois.**

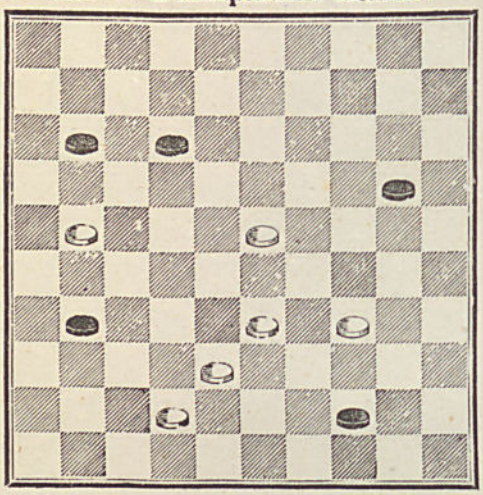

4431 — **C. Launay.**

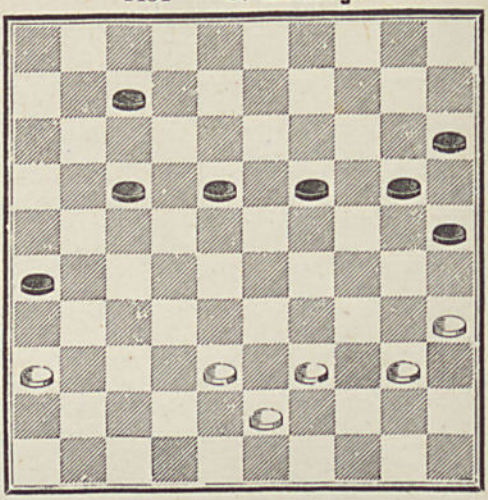

4432 — **Étienne.**

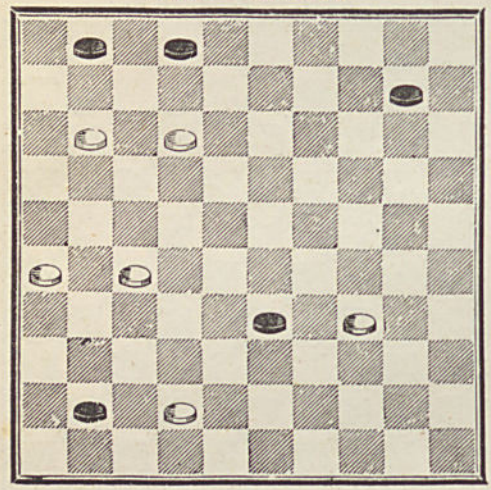

4433 — **Un jeune Débutant.**

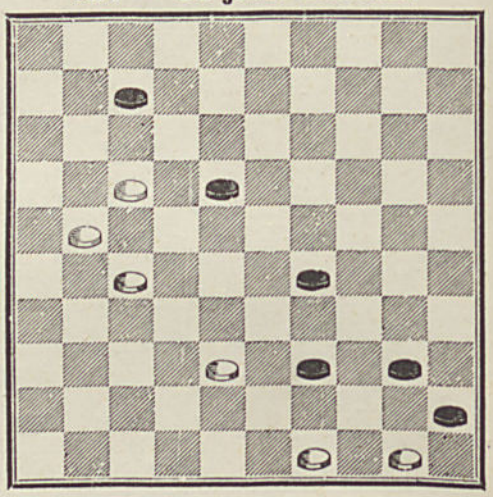

4434 — **Van Damme.**

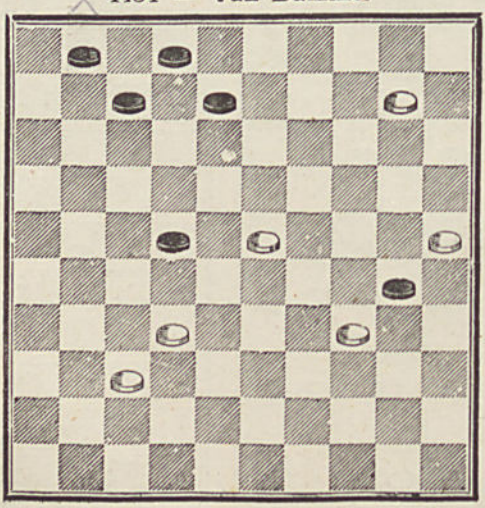

SÉRIE 5

4435 — **Blonde.**

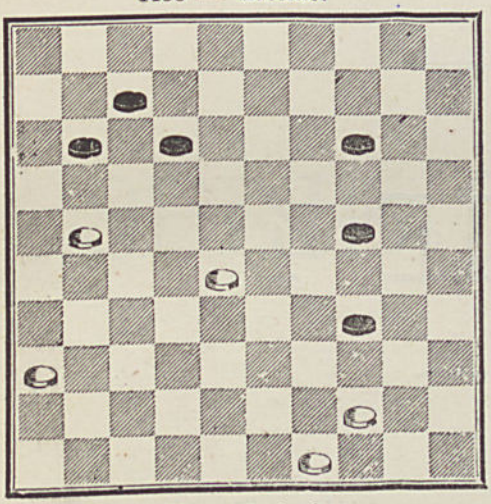

4436 — **Leboucher.**

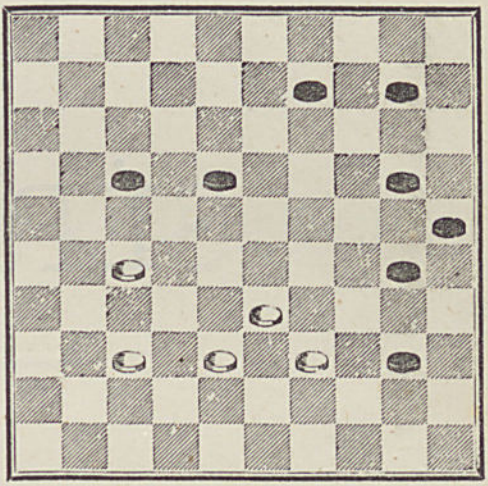

4437 — **Grégoire.**

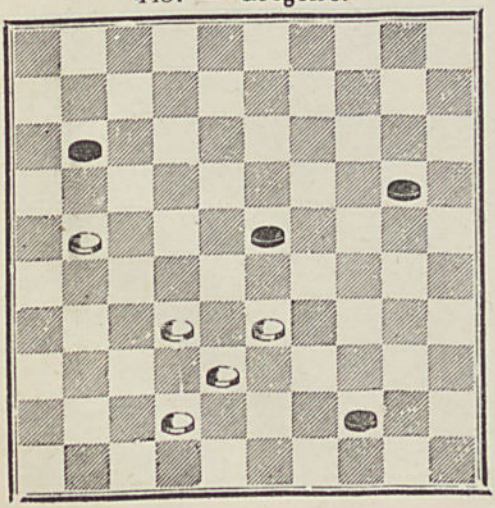

4438 — **Van Damme.**

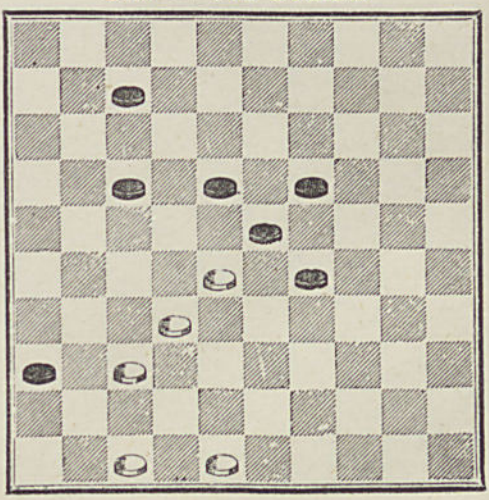

(S. 5)

4439 — **Mme Célina Fr.**

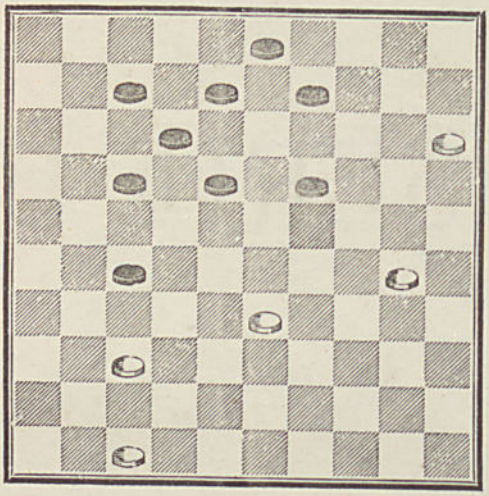

SÉRIE 4

4440 — **A. Durupt.**

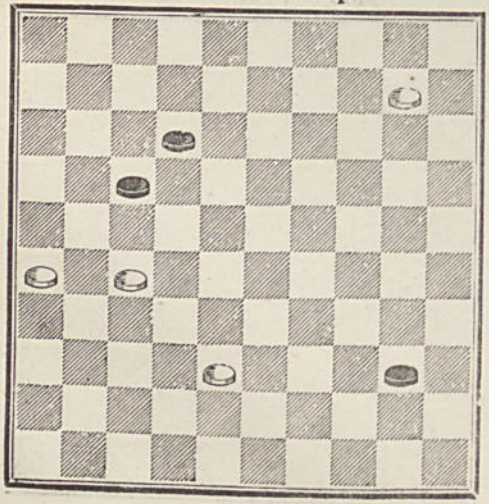

4441 — **Chavanon.**

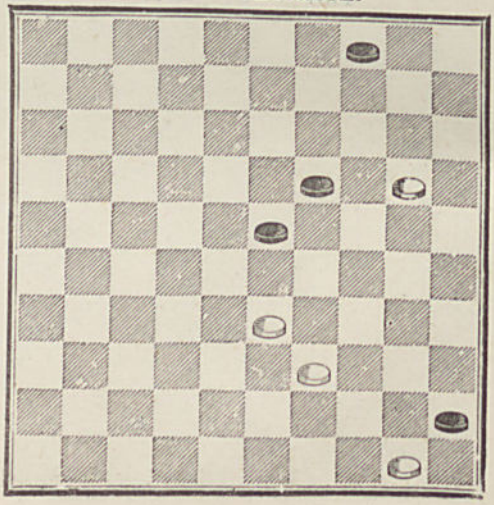

(S. 4)

4442 — **P. de Blagzado.**

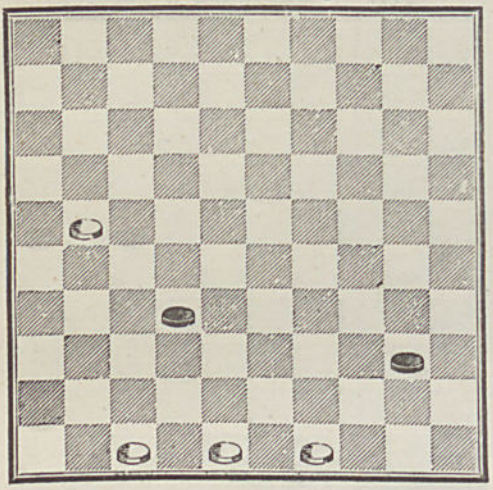

4443 — **Un Novice.**

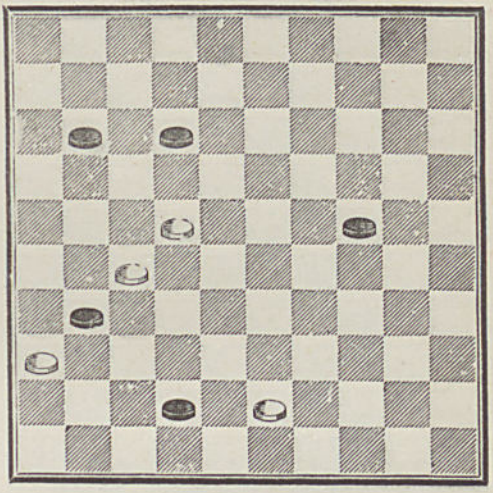

SÉRIE 3 & AU-DESSOUS

(S. 3)

4444 — **Alix.**

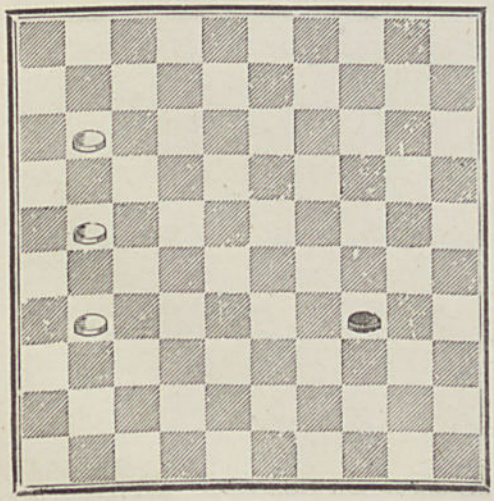

4445 — **C. Launay.**

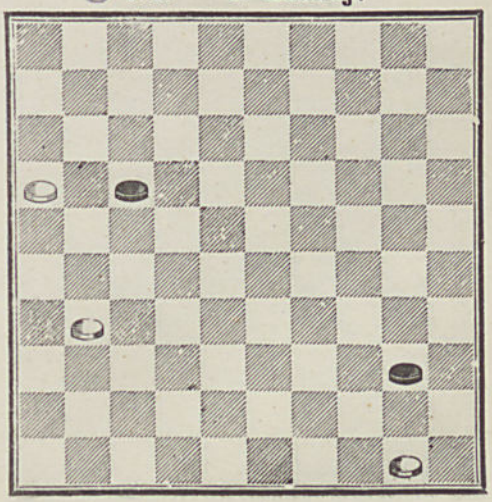

4446 — **A. Durupt.**

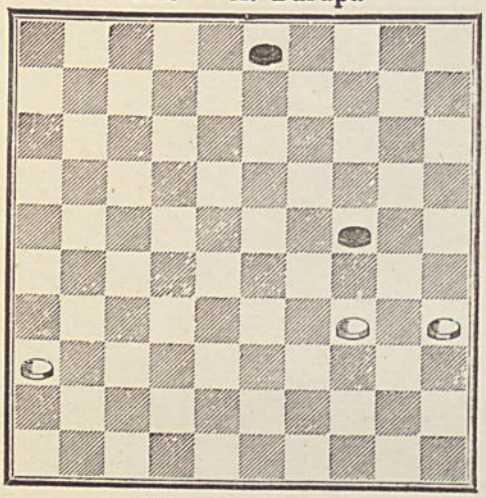

4447 — **Chavanon à Tarare.**

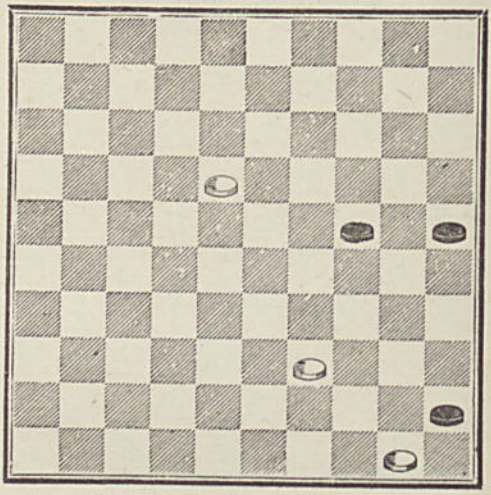

4448 — **A. Durupt.**

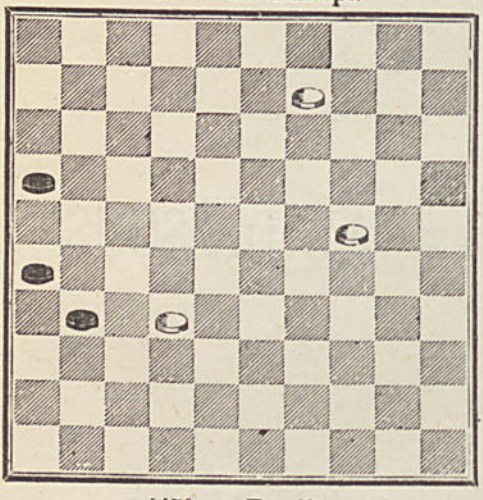

4449 — **P. Catherine.**

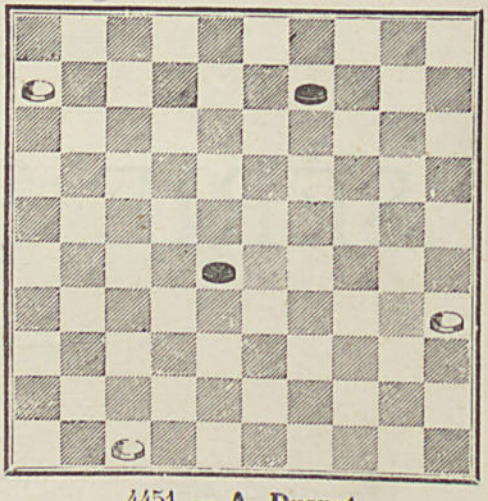

4450 — **Beudin.**

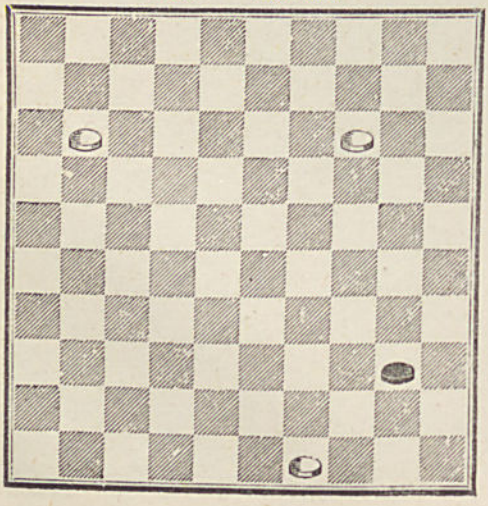

4451 — **A. Durupt.**

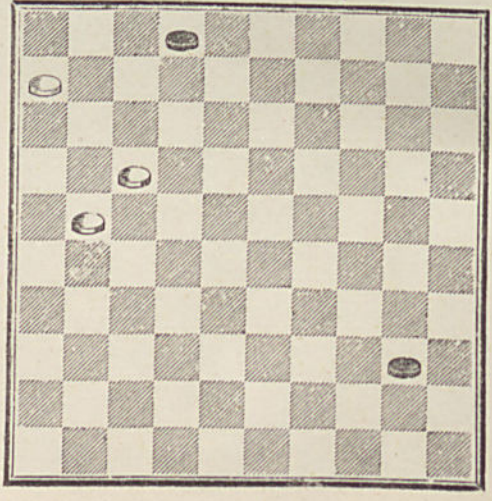

4452 — **Éverat.**

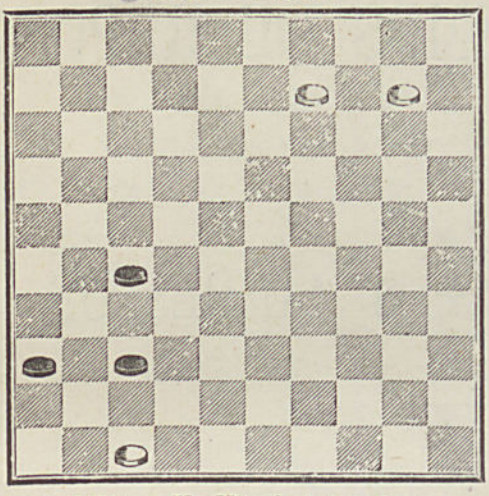

4453 — **Havrais.**

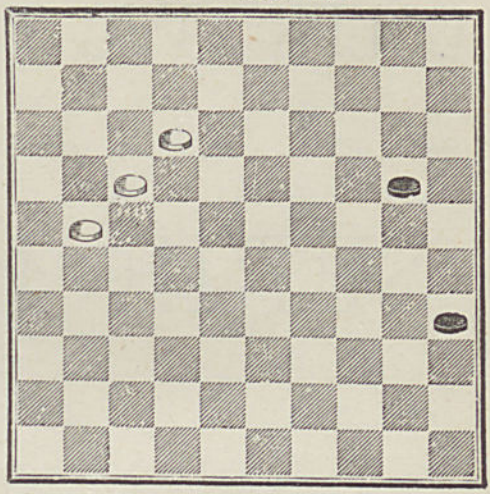

4454 — **V. Nicod,** à Londres.

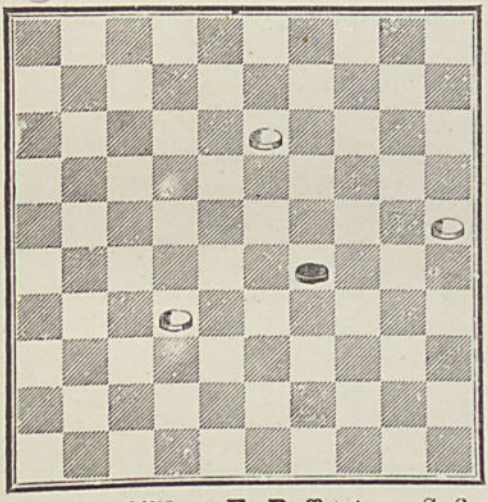

4455 — **Blonde.**

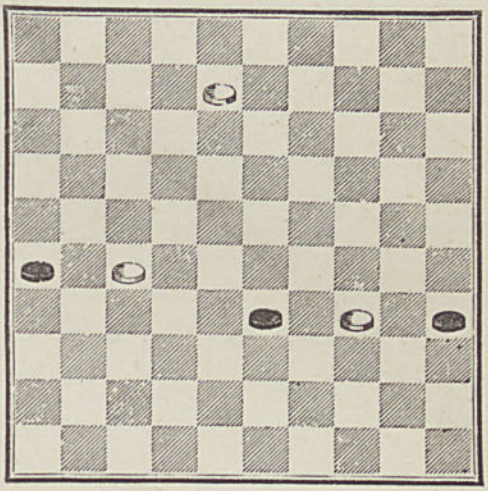

4456 — **E. Raffetot.** S. 2.

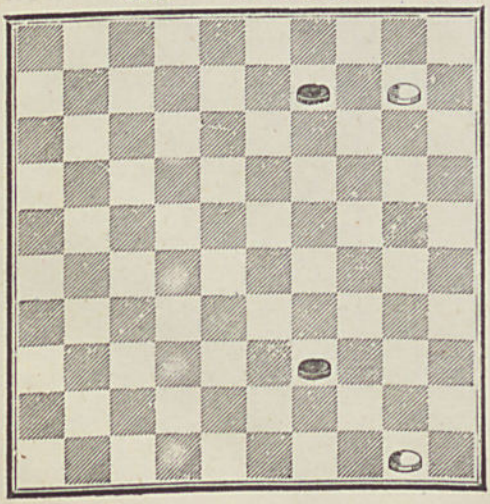

4457 — **V. Nicod.** S. 1.

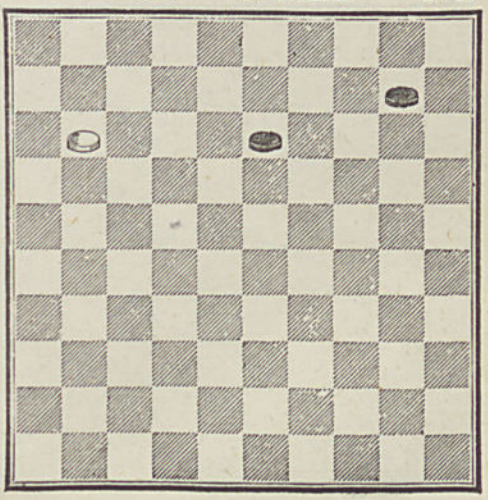

COUPS AVEC TEMPS DE REPOS

SÉRIE 14 & AU-DESSUS

4458 — **P. Catherine.** S. 17.

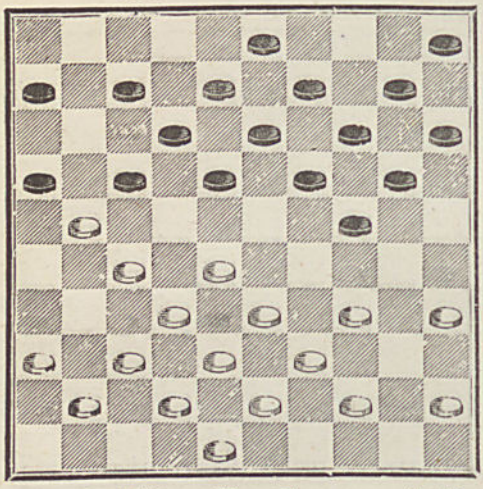

4459 — **Leclercq à Ravel.** S. 15.

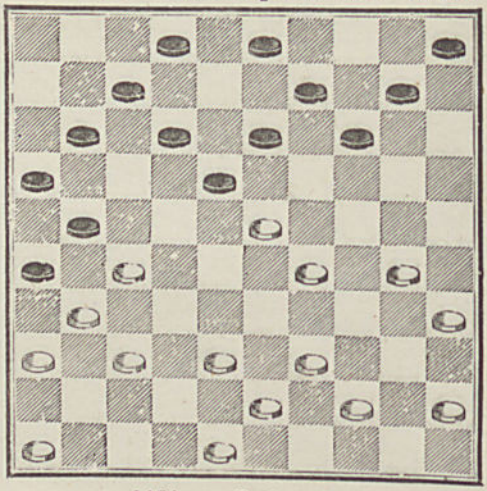

4460 — **Van Damme.** S 15.

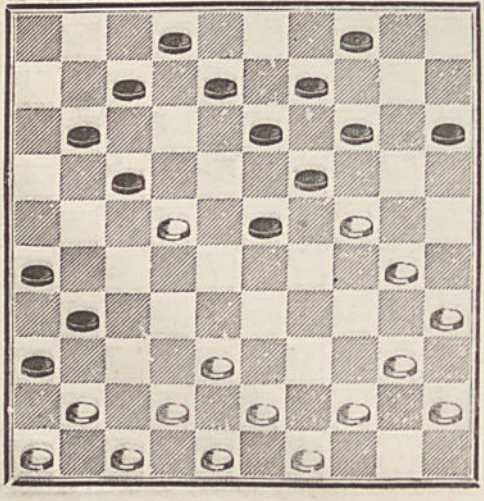

4461 — **Julian L.** S. 14.

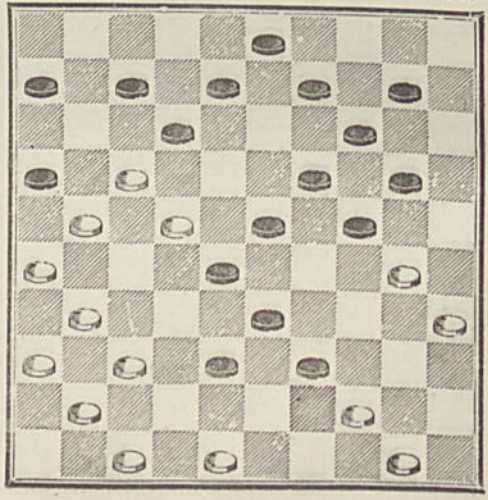

4462 — **Blonde.**

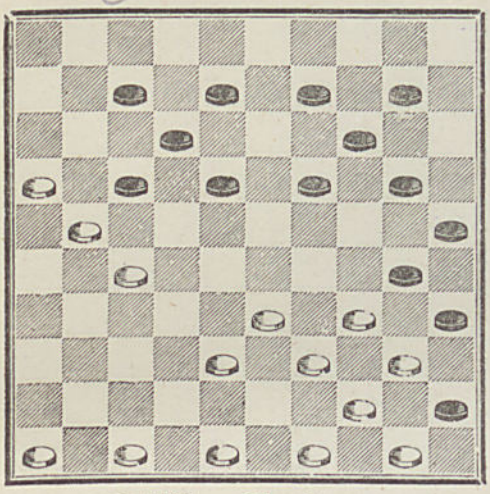

4463 — **Dufour** * à **Spencer.**

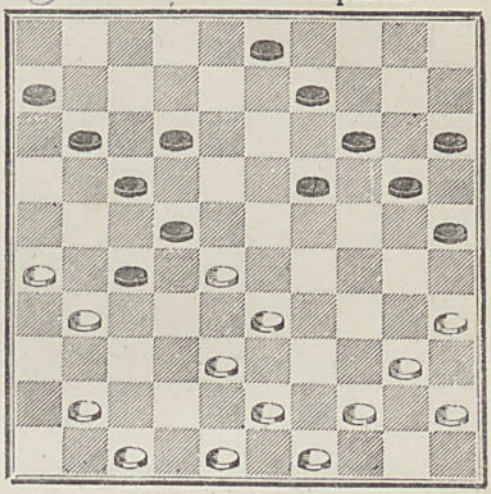

4464 — **Blonde.**

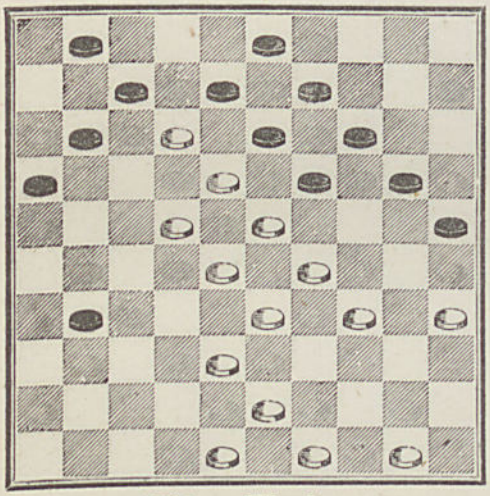

4465 — **Julian L.**

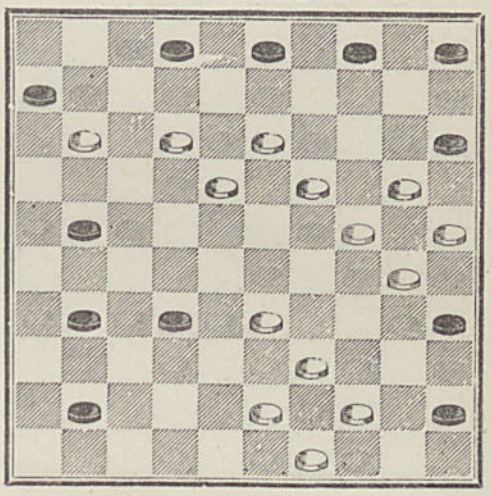

4466 — **Wardon.**

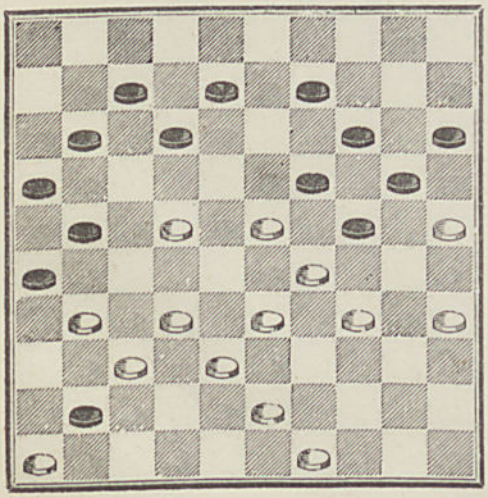

4467 — **Mme Célina Fr.**

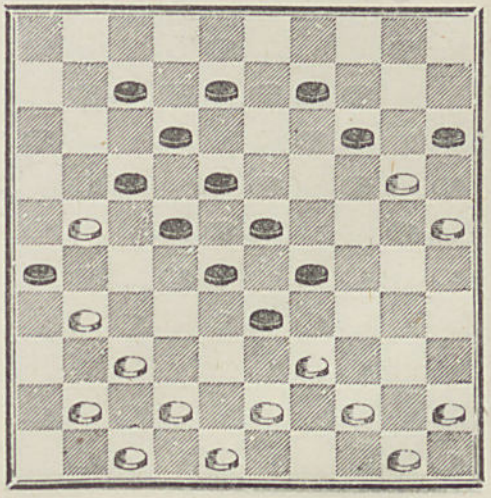

4468 — **Wardon.**

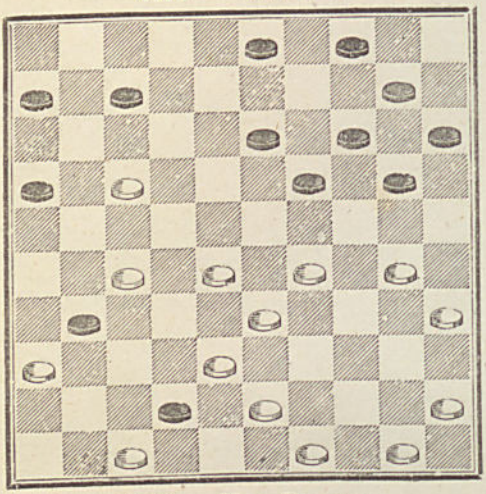

4469 — **Blonde.**

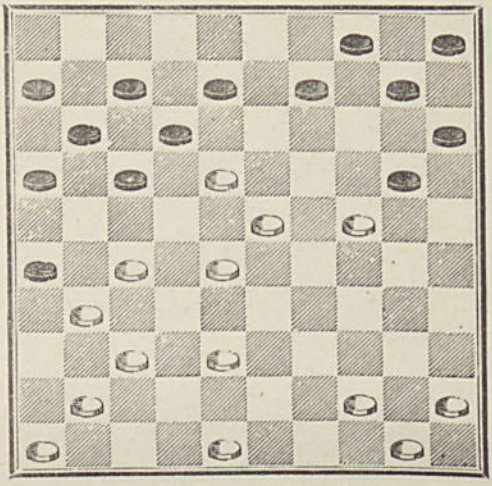

4470 — **Van Damme.**

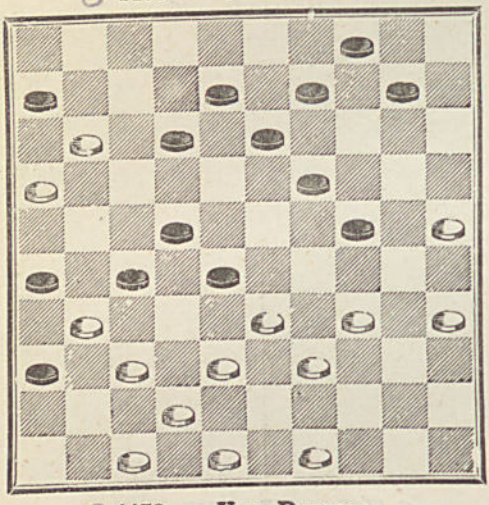

4471 — **Bernard.**

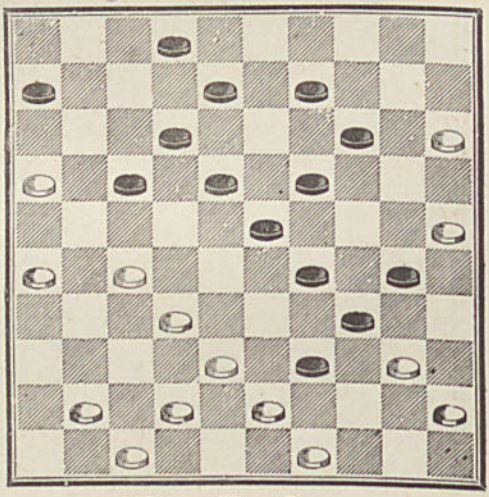

4472 — **Van Damme.**

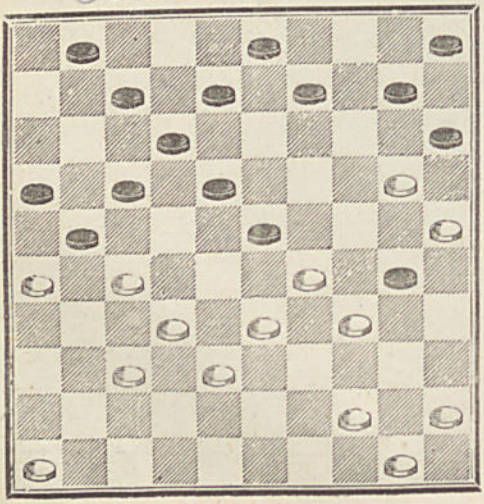

4473 — **Van Damme.**

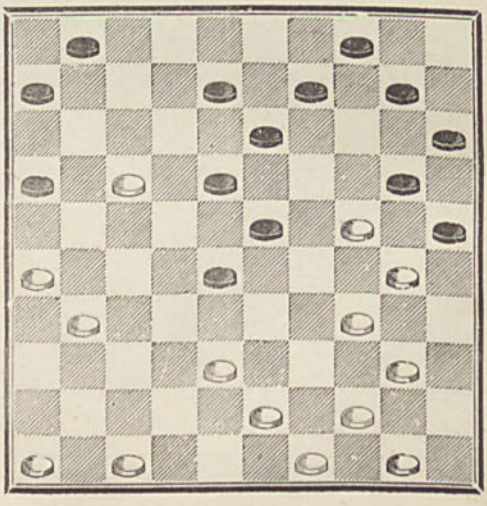

(S. 14)

4474 — **Van Damme.**

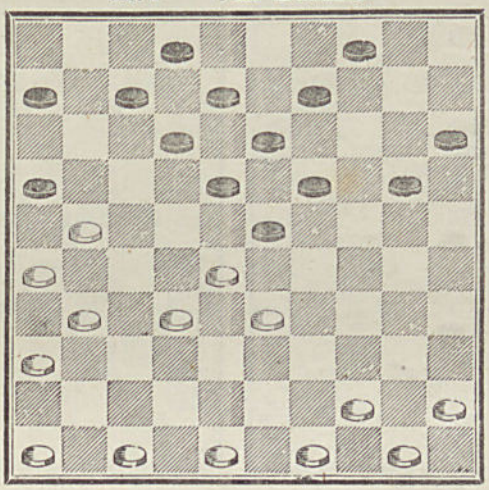

SÉRIE 13

4475 — **Van Damme.**

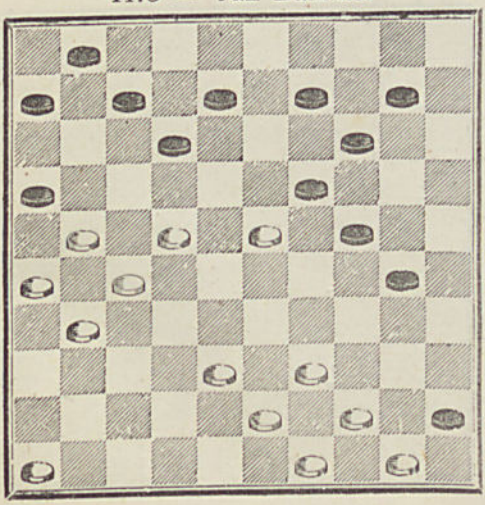

○ 4476 — **Blonde.**

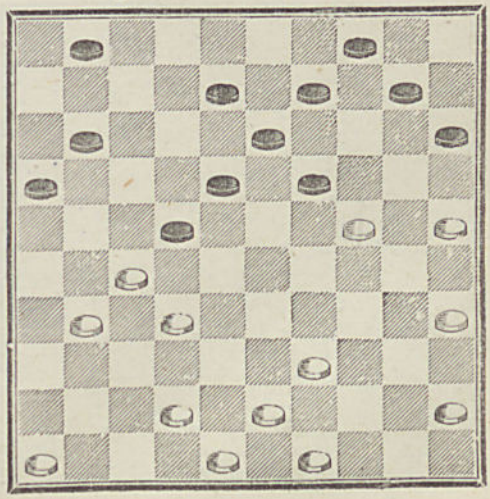

4477 — **Lesage à Lesaffre.**

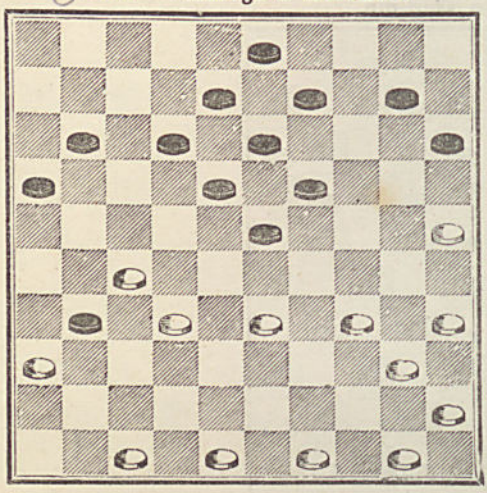

4478 — **Blonde.**

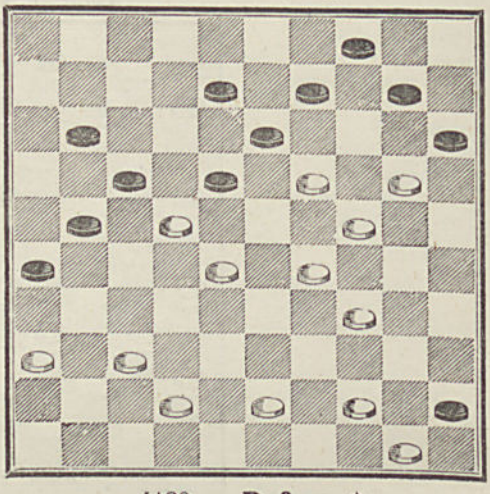

4479 — **Dufour** ⋆ **à Harvant.**

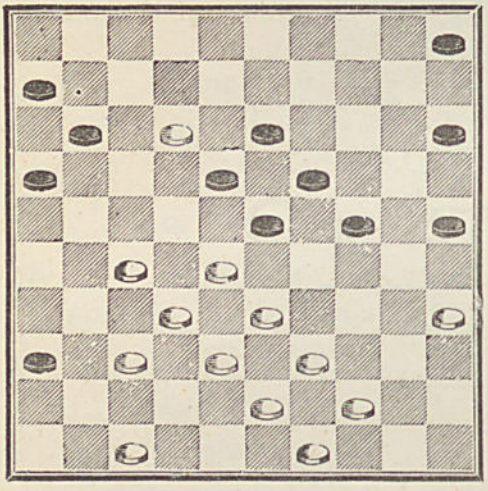

4480 — **Dufour.** ⋆

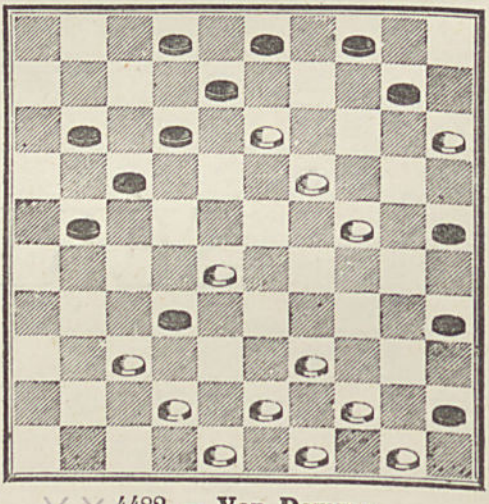

4481 — **Blonde.**

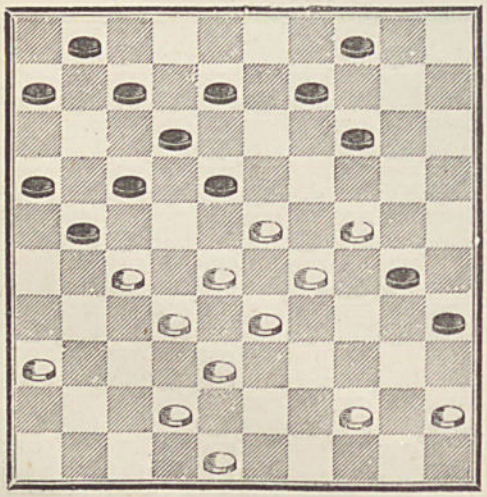

4482 — **Van Damme.**

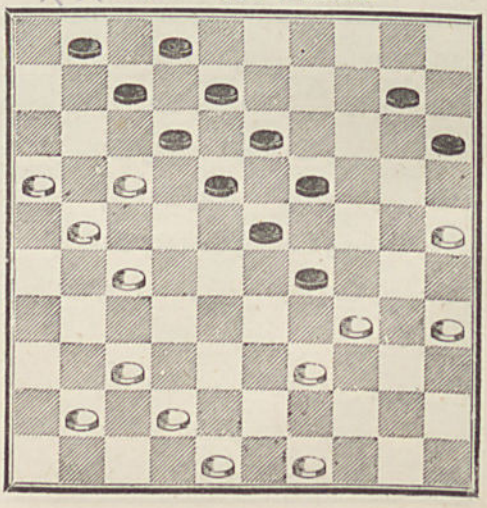

(S, 13)

4483 — **A. Bouché.**

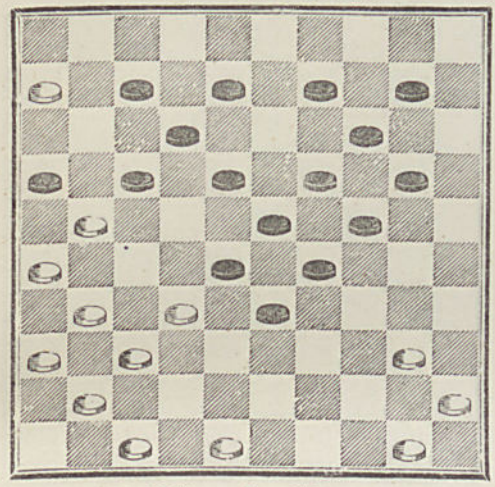

4484 — **Grégoire.**

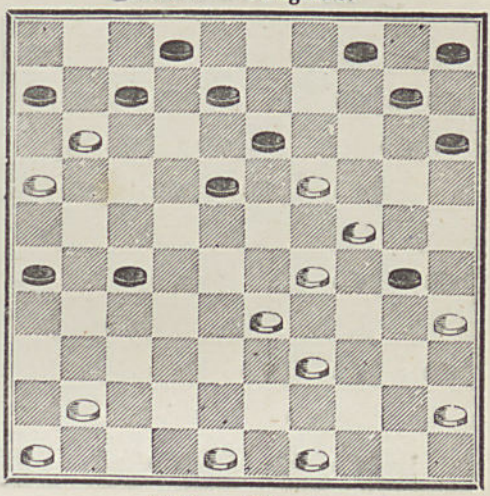

4485 — **La Hève.**

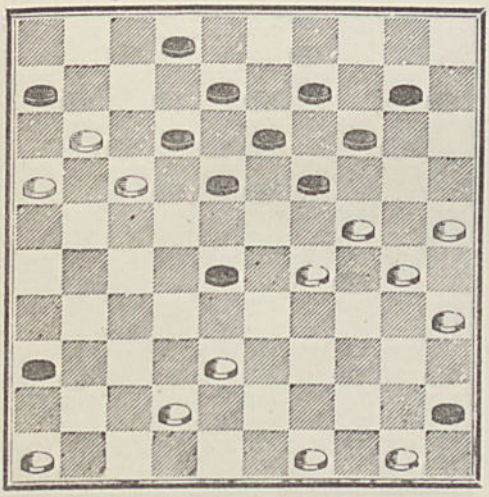

4486 — **Blonde.**

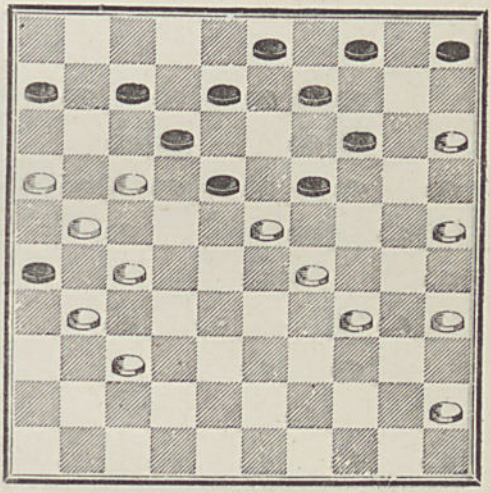

4487 — **Van Damme.**

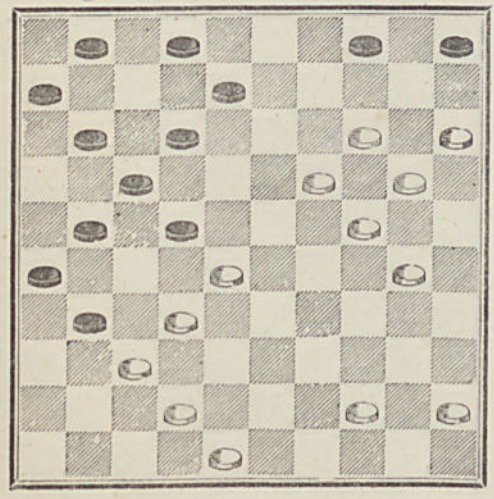

4488 — **Julian L.**

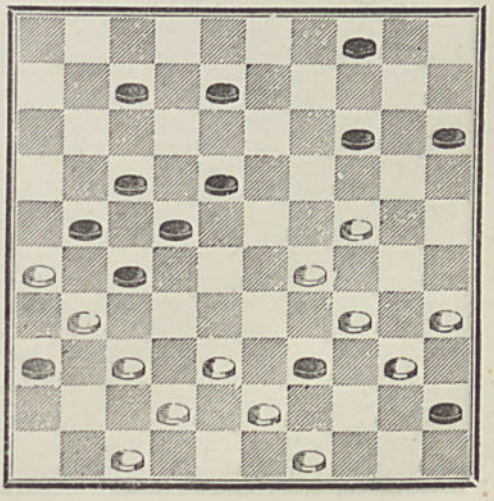

4489 — **Van Damme.**

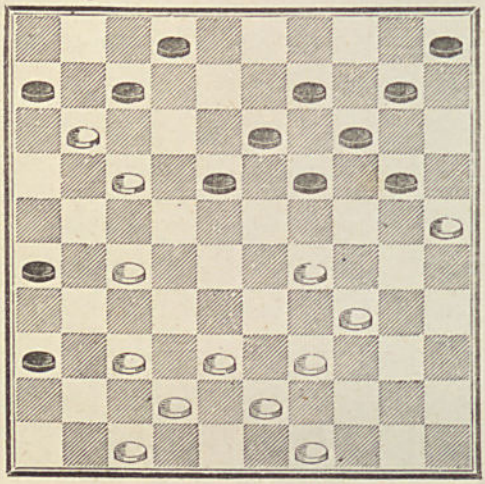

4490 — **Van Damme.**

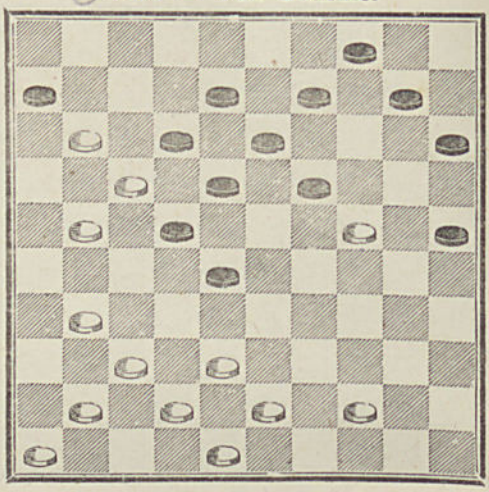

4491 — **Wardon.**

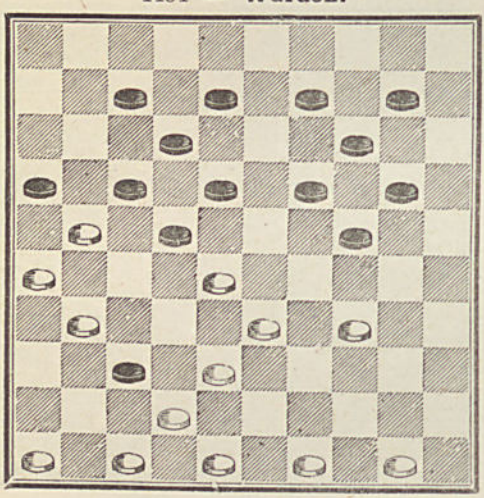

4492 — **Bouvet.**

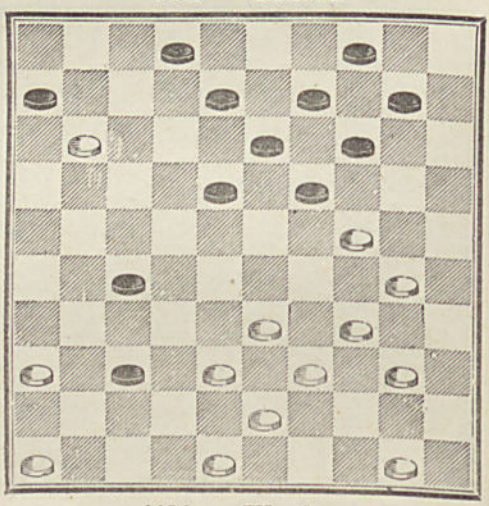

4493 — **Blonde.**

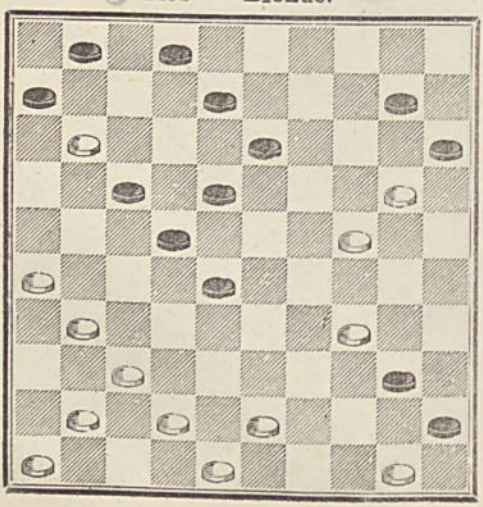

4494 — **Wardon.**

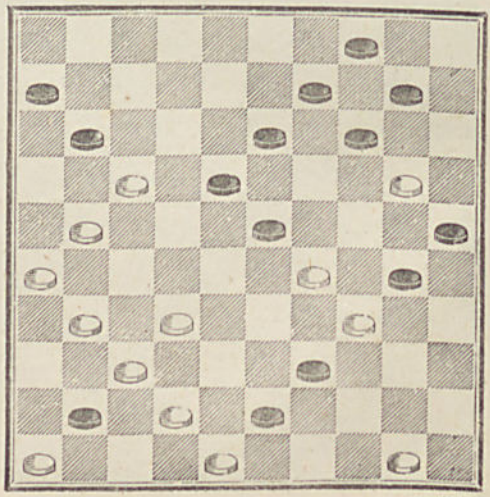

4495 — **Van Damme.**

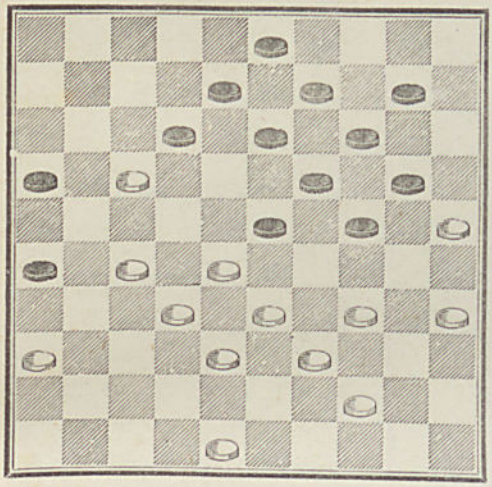

4496 — **Van Damme.**

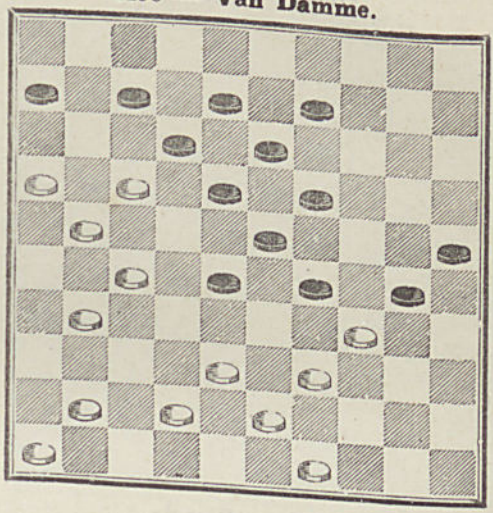

SÉRIE 12

4497 — **Dufour à Douines.**

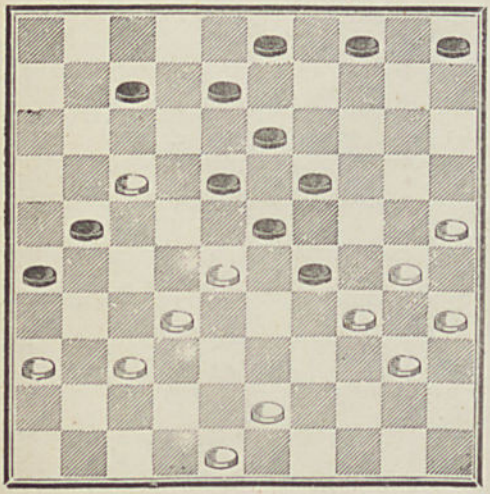

4498 — **Blonde.**

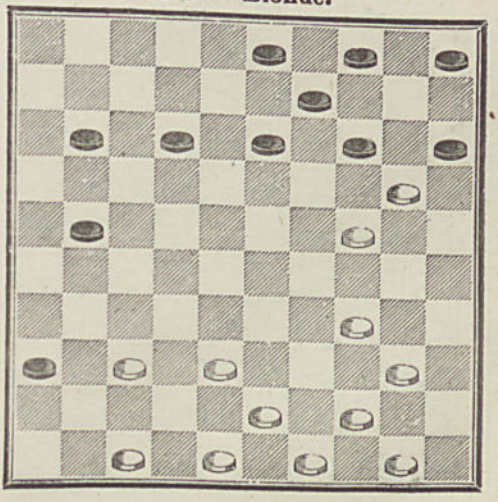

4499 — **Dufour.** *

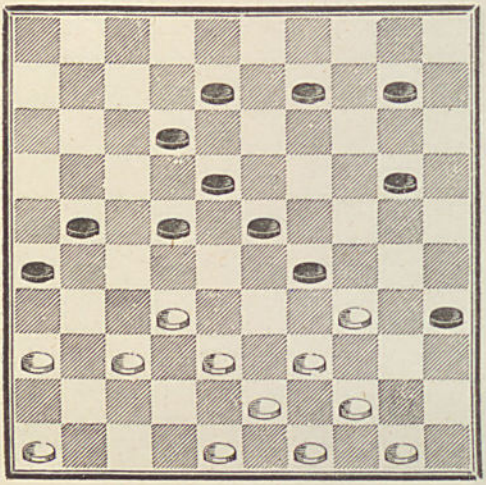

4500 — **Van Damme.**

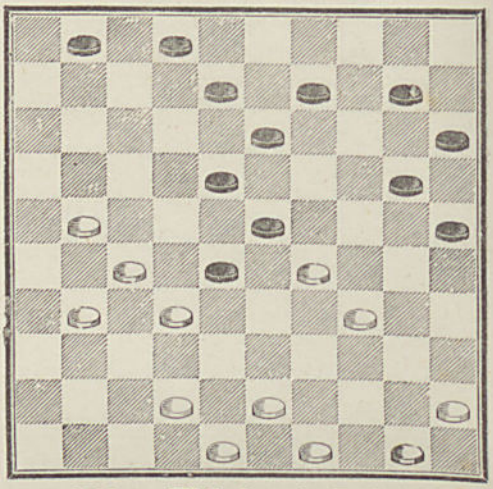

4501 — **Blonde.**

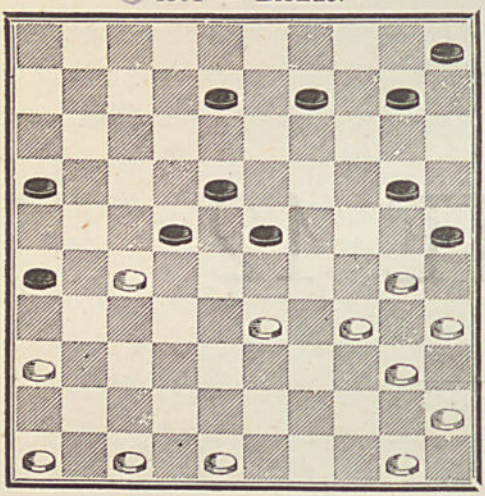

4502 — **Wilhelm,** de Forbach.

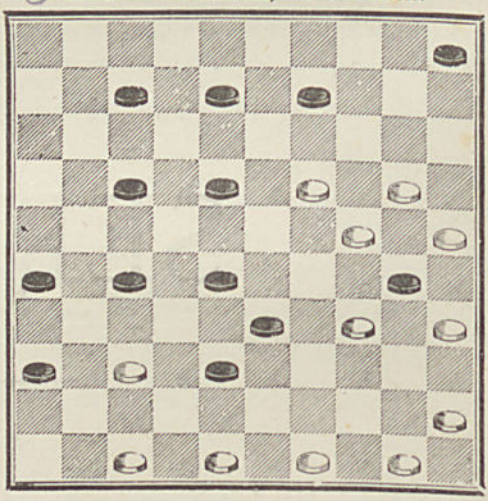

4503 — **Blonde.**

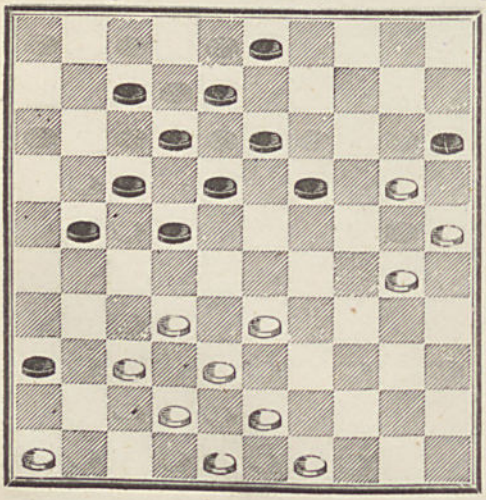

4504 — **2 Ignorants de la rue de l'Esprit.**

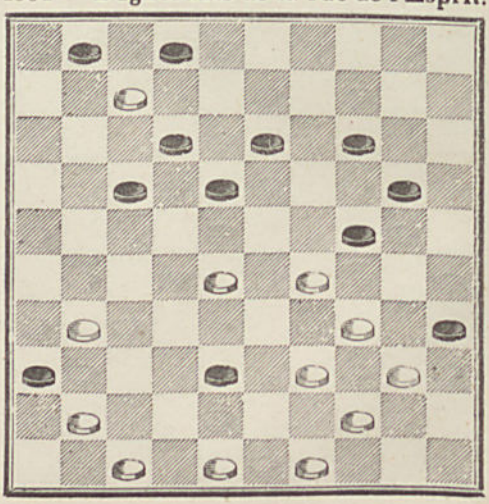

4505 — **Blonde.**

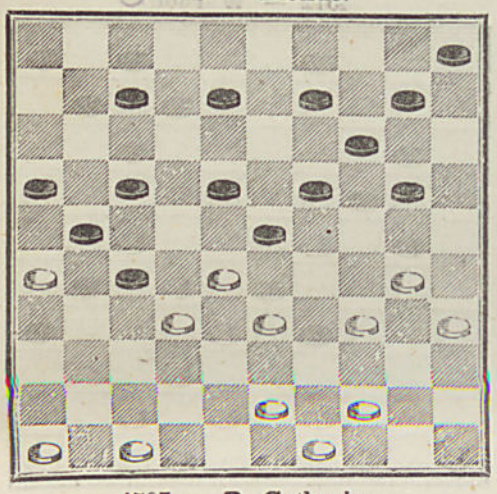

4506 — **Van Damme.**

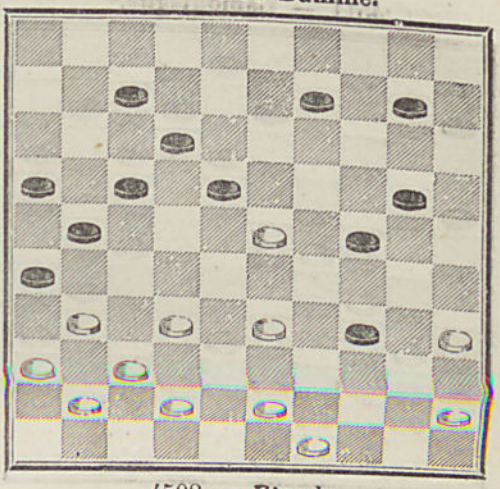

4507 — **P. Catherine.**

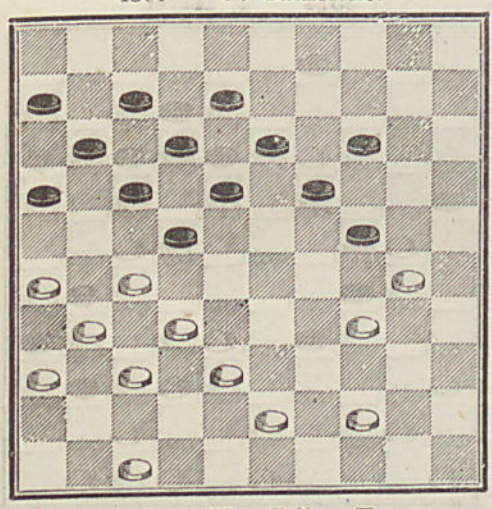

4508 — **Blonde.**

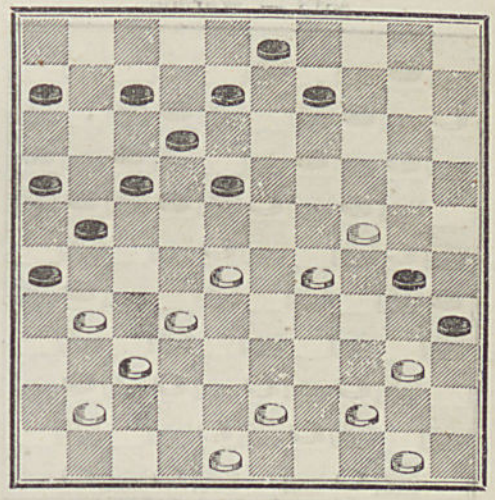

4509 — **Mme Célina Fr.**

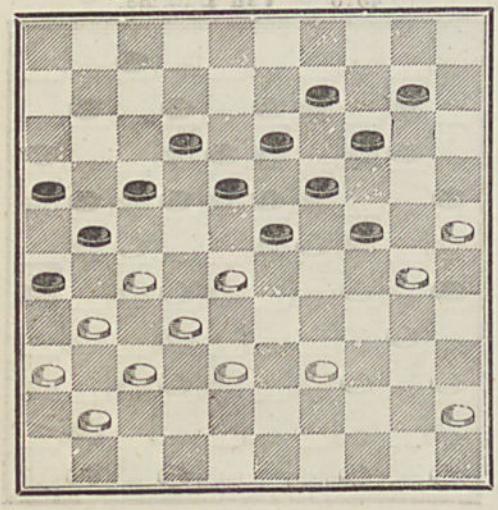

4510 — **Andromède.**

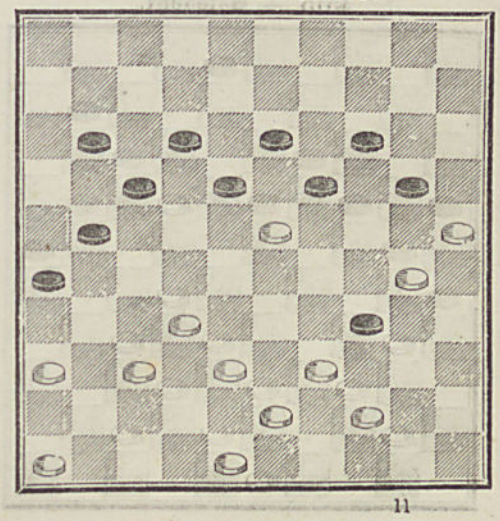

4511 — **Lamontagne.**

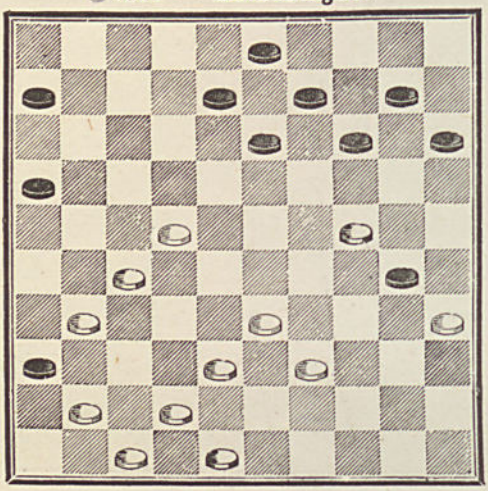

4512 — **Wardon.**

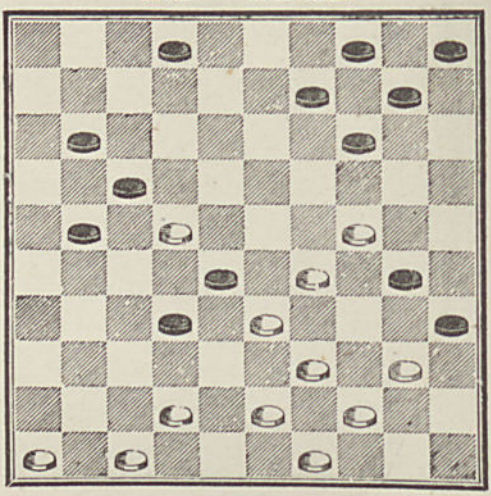

4513 — **Wardon.**

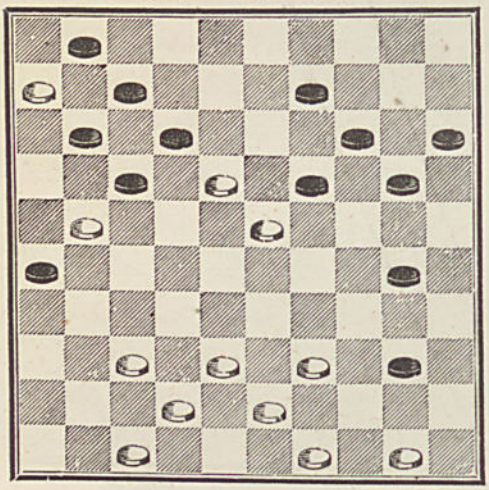

4514 — **J. Ravel.**

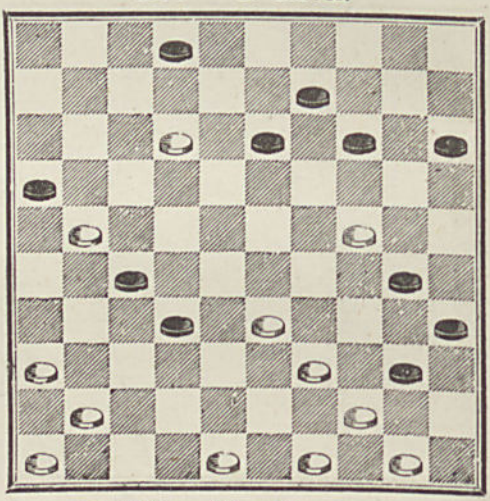

4515 — **Balédent.**

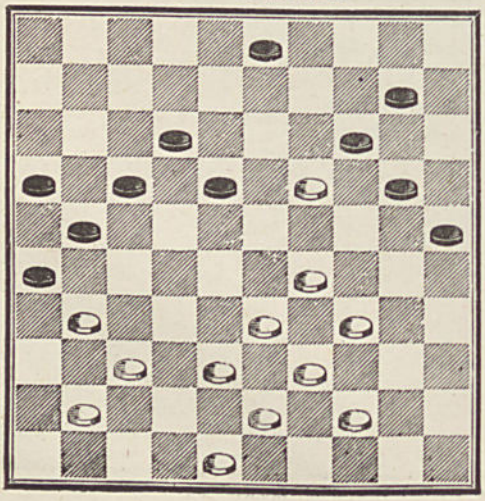

4516 — **Van Damme.**

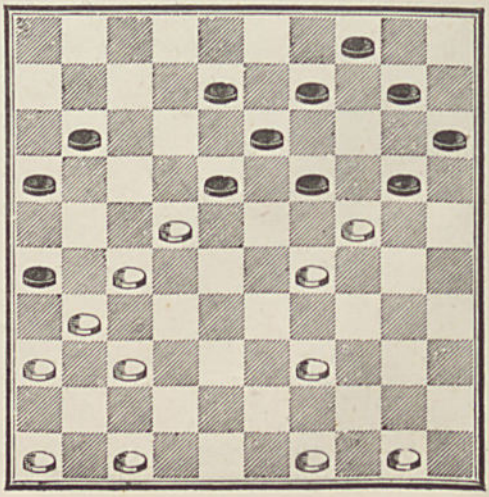

4517 — **Marty,** de Toulouse.

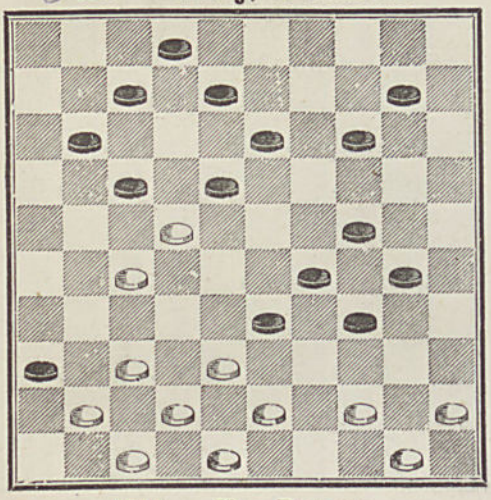

4518 — **J. Ravel.**

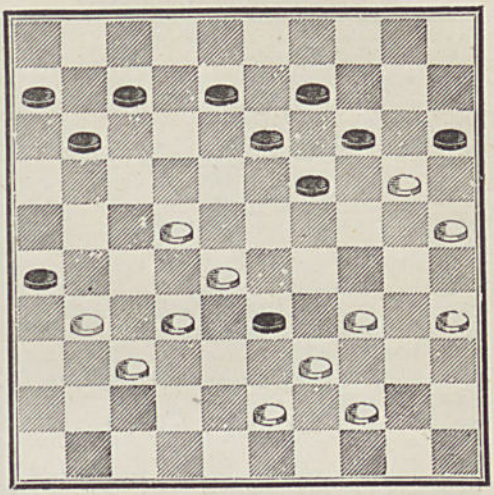

4519 — **Van Damme.**

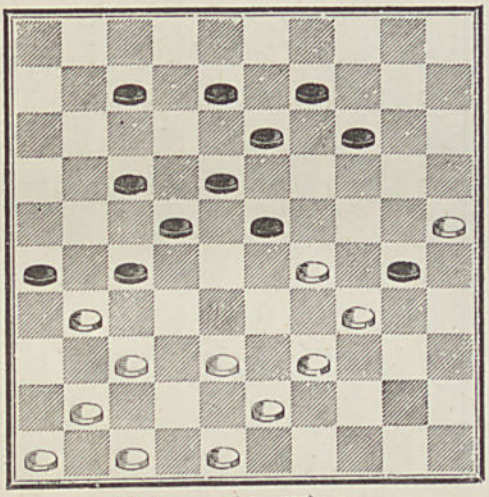

4520 — **J. Ravel.**

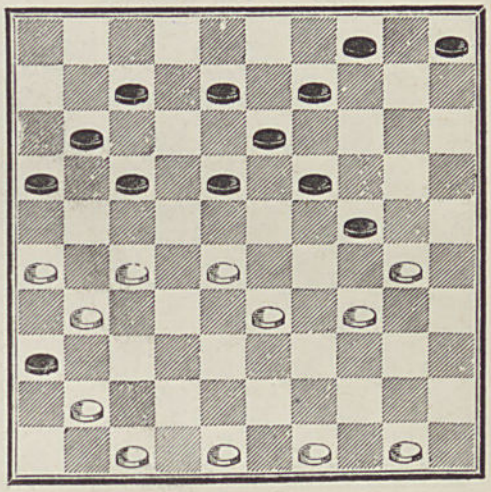

4521 — **Ach. Florin.**

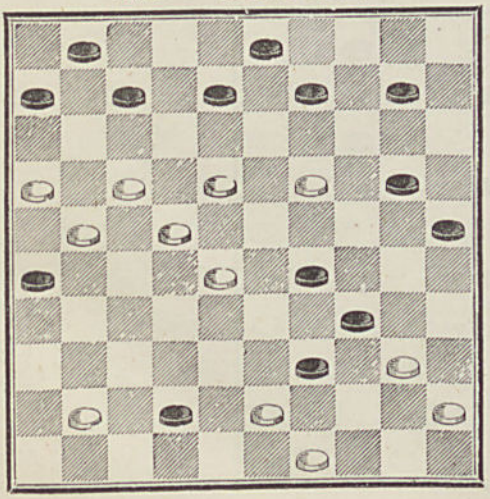

4522 — **Van Damme.**

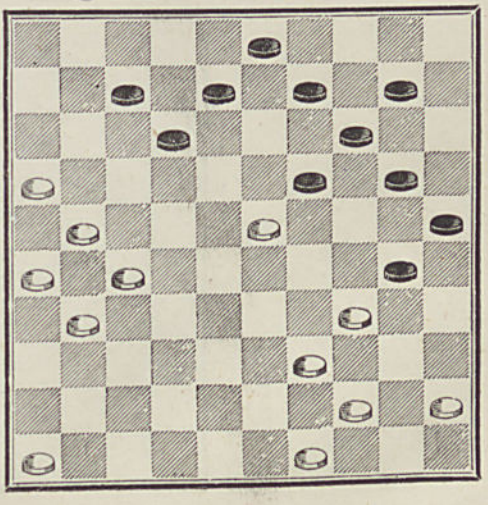

4523 — **Bourquin à Locles**

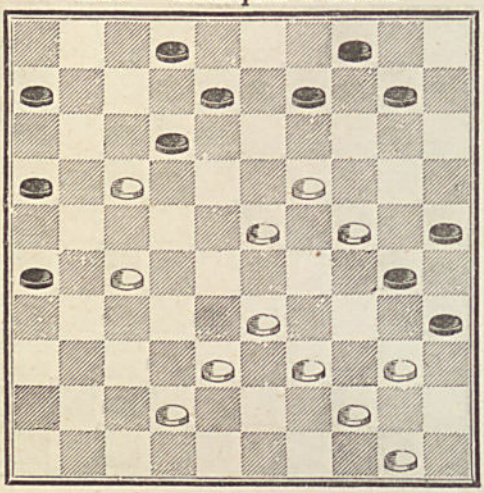

4524 — **Floris Voëts, à Lille.**

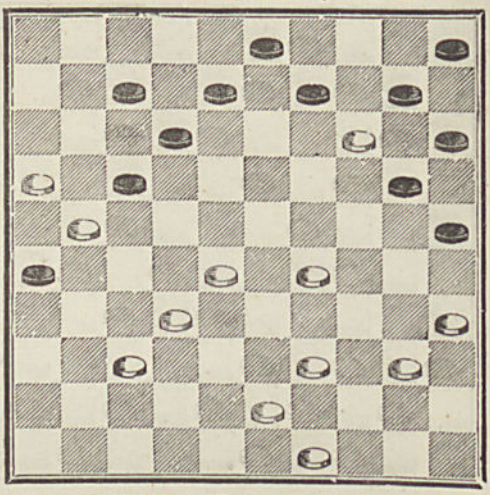

4525 — **Van Damme.**

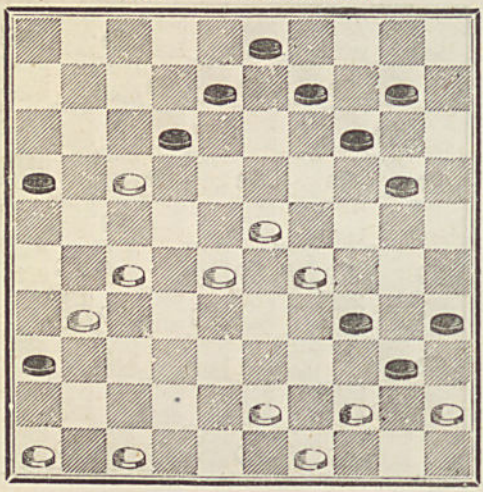

4526 — **Van Damme.**

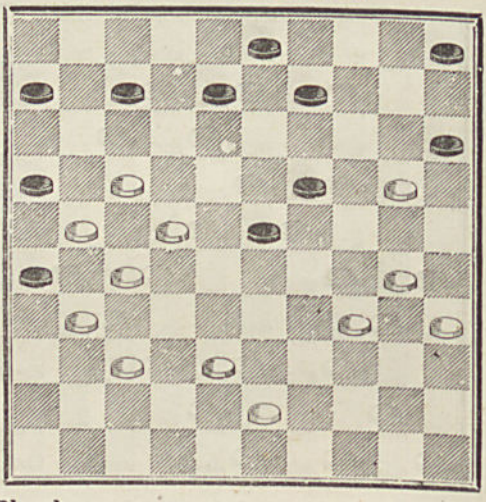

4527 — **Blonde.**

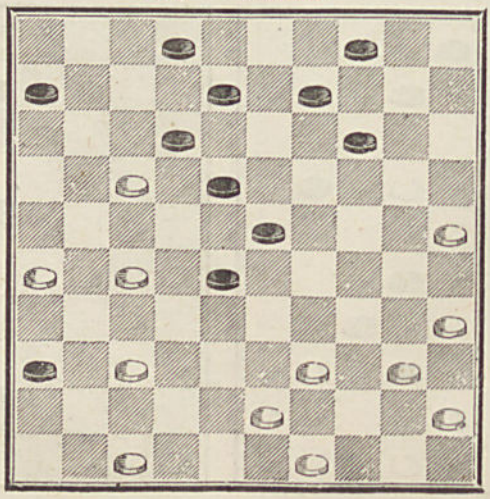

SÉRIE 11

4528 — **L. Dépêche.**

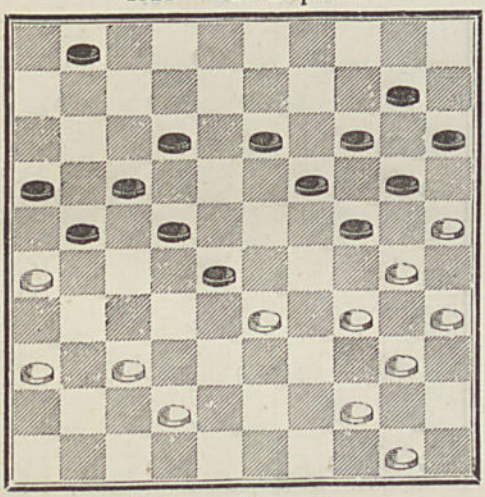

4529 — **Van Damme.**

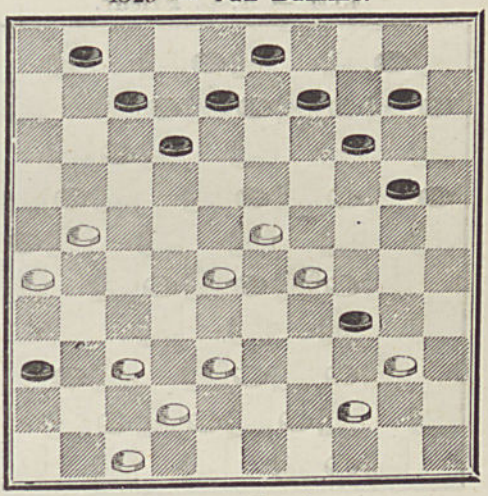

4530 — **Huguenin.**

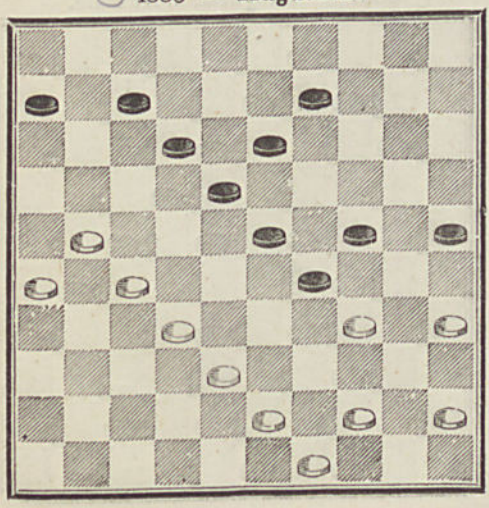

4531 — **Blonde.**

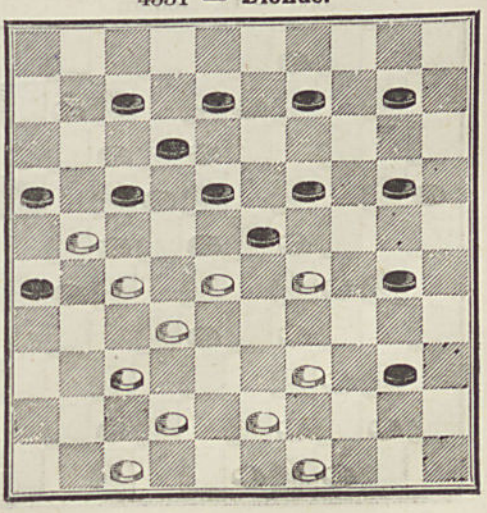

4532 — **G. Benezech.**

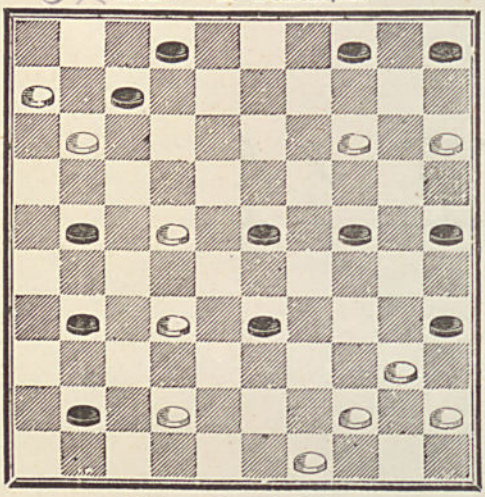

4533 — **P. Baudoux.**

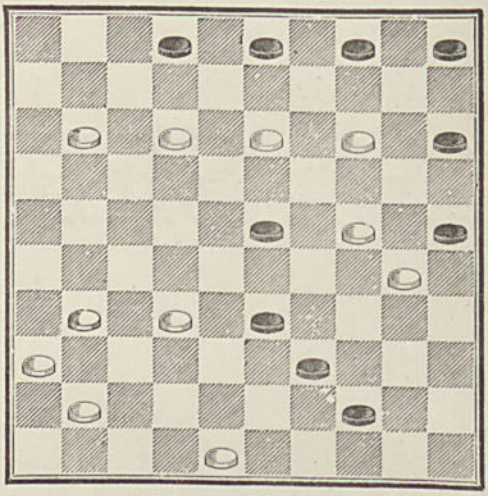

4534 — **A.-C. Prieur.**

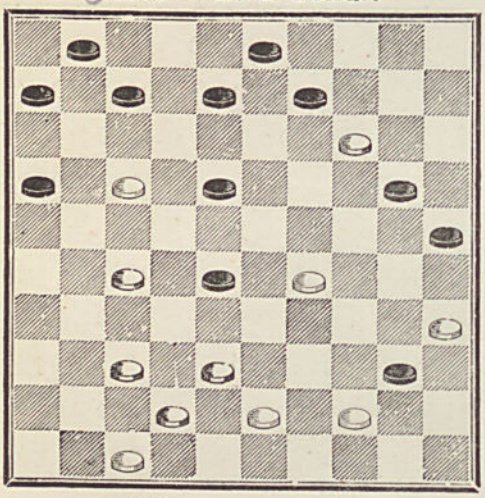

4535 — **Blonde.**

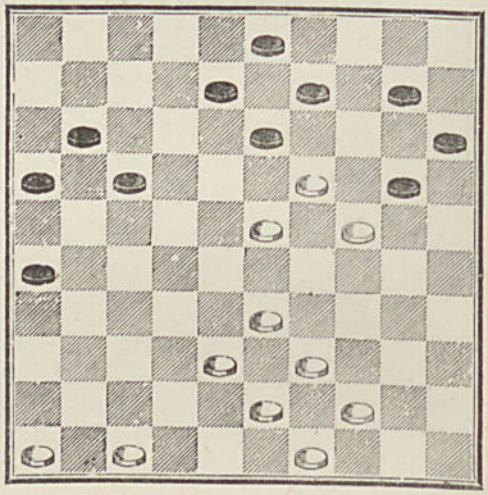

4536 — **G. Beudin.**

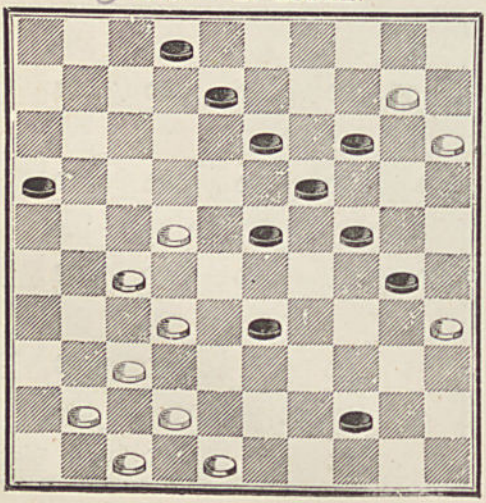

4537 — **Mayard**, d'Aumale.

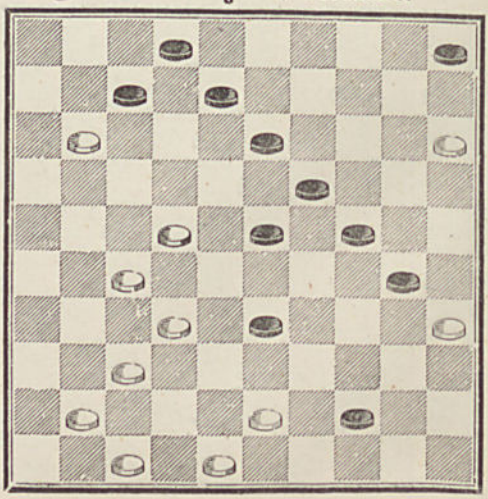

4538 — **Mme Célina Fr.**

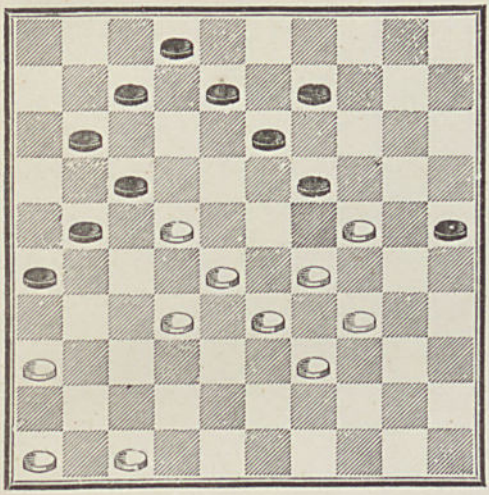

4539 — **Mme Célina Fr.**

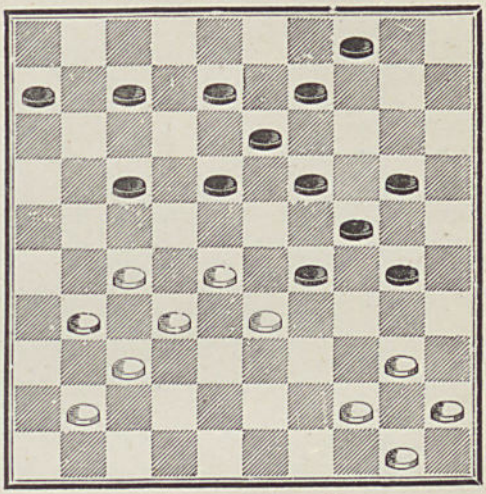

4540 — **Van Damme.**

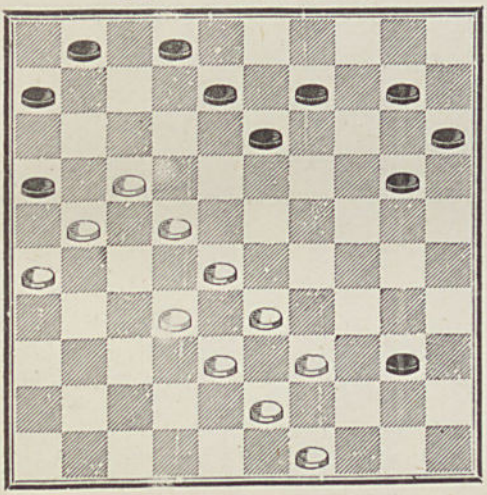

4541 — **Julian L.**

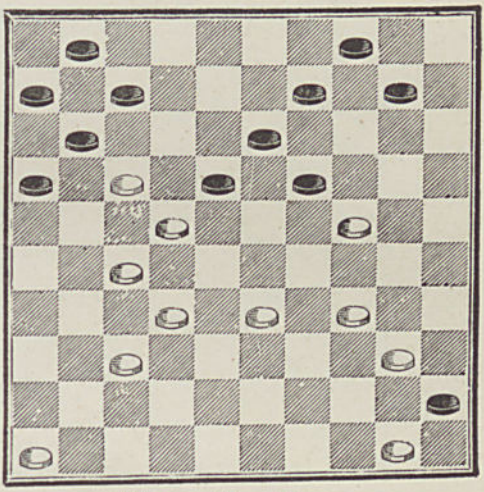

4542 — **Julian L.**

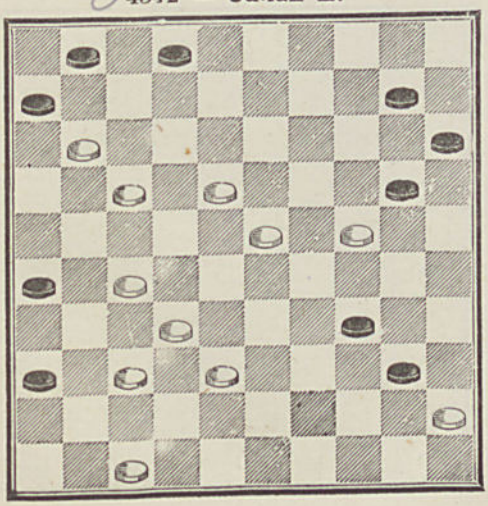

4543 — **Van Damme.**

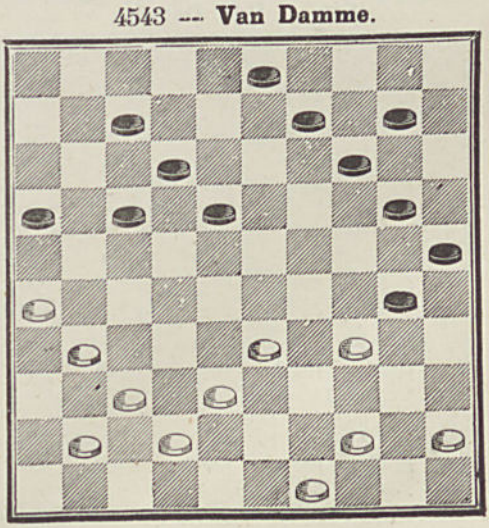

4544 — **Livre de Metz.**

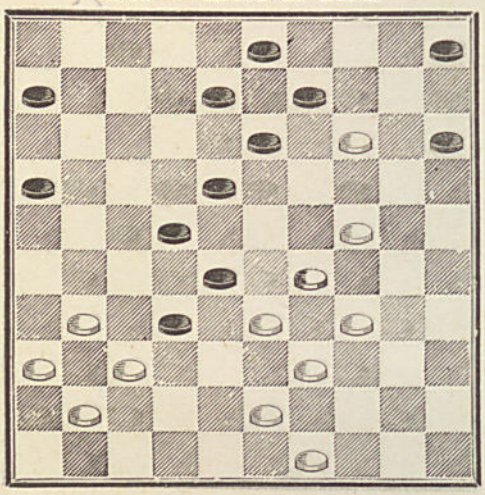

4545 — **Van Damme.**

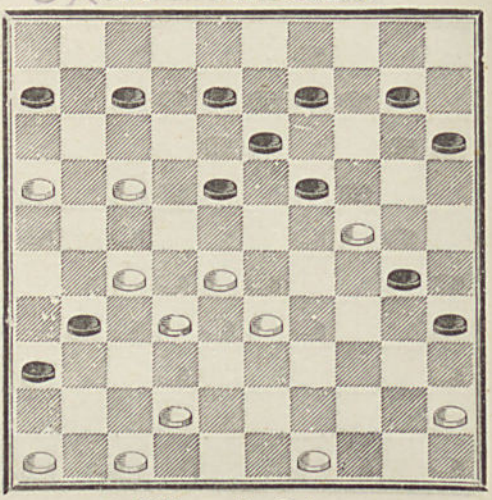

4546 — **Mme Célina Fr.**

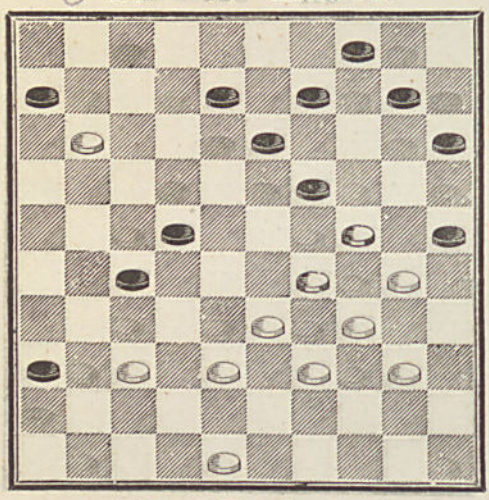

4547 — **A. Prieur.**

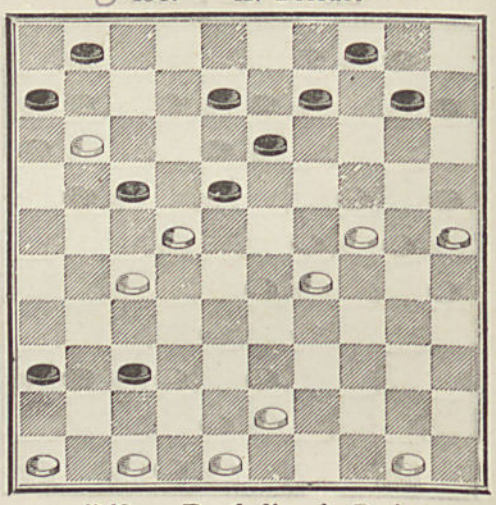

4548 **Van Damme.**

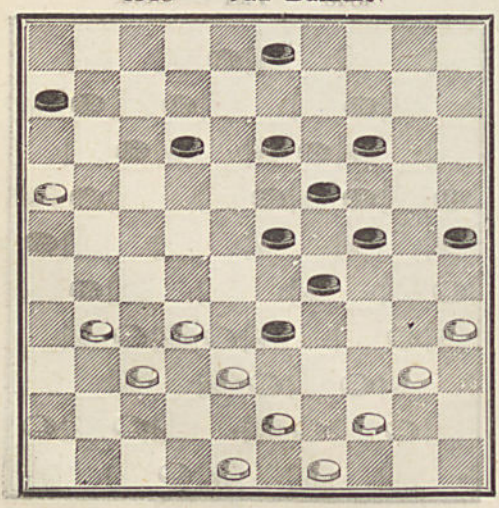

4549 — **Barthelin,** de Paris.

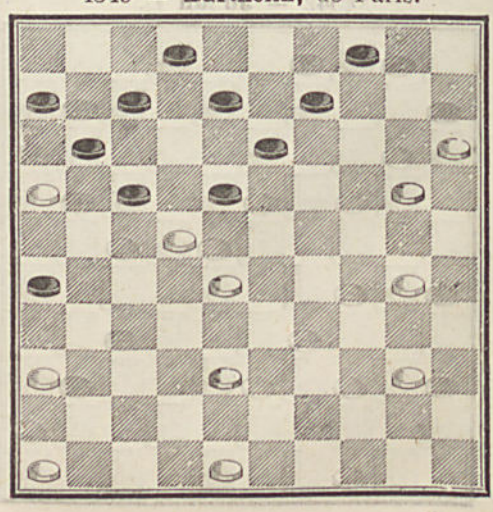

4550 — **Van Damme.**

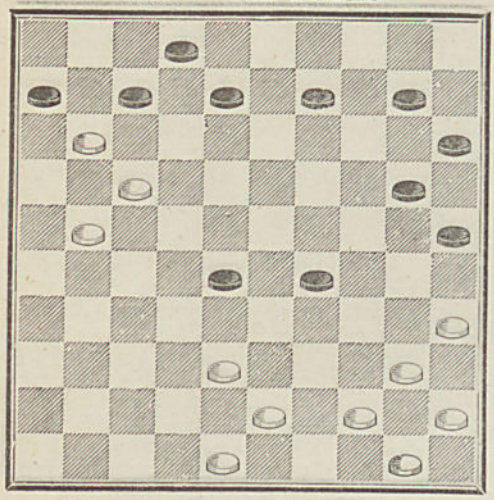

4551 — **Everat.**

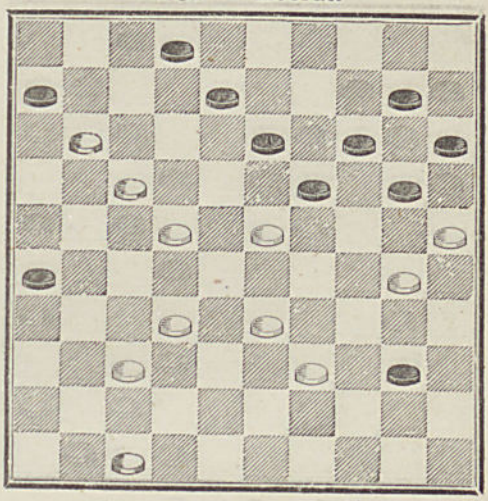

4552 — **Commard à Dufour.**

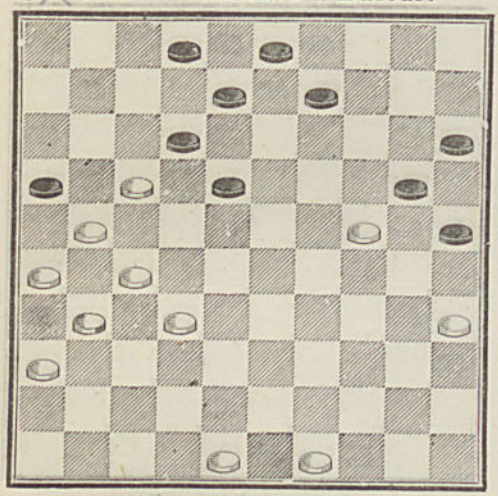

4553 — **Van Damme.**

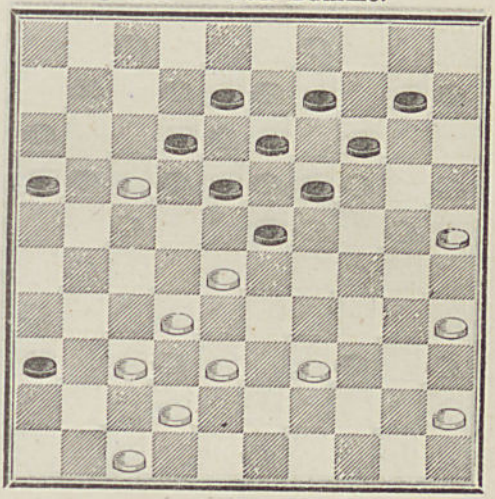

4554 — **Blonde.**

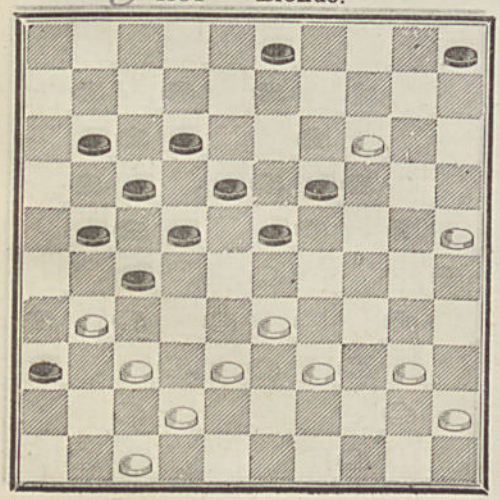

4555 — **Julian L.**

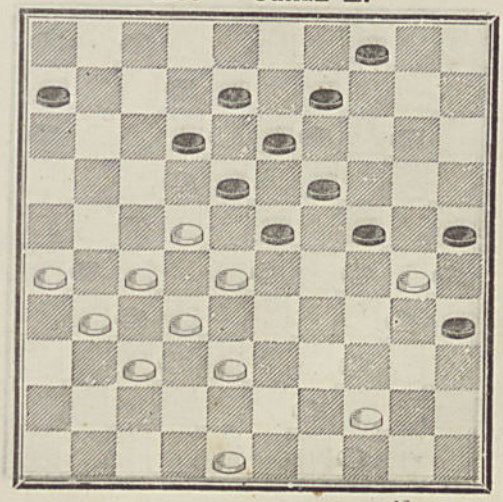

4556 — **Van Damme.**

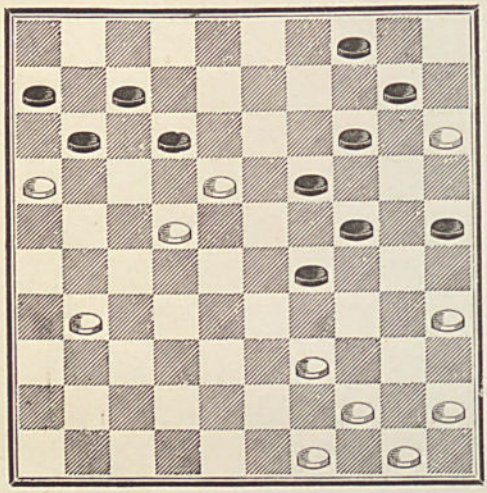

4557 — **Julian L.**

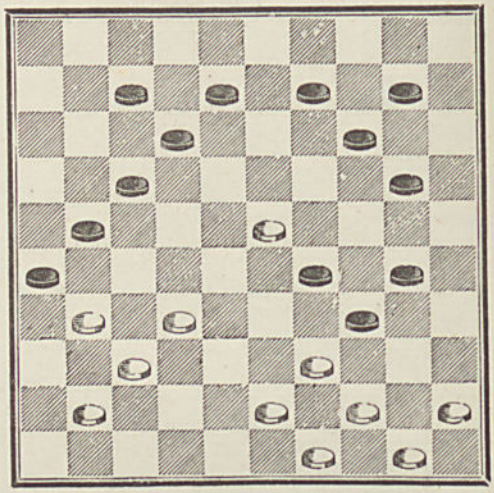

4558 — **Patot-Vence.**

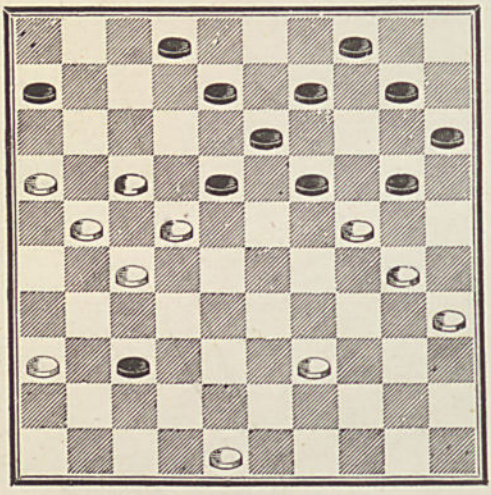

4559 — **Van Damme.**

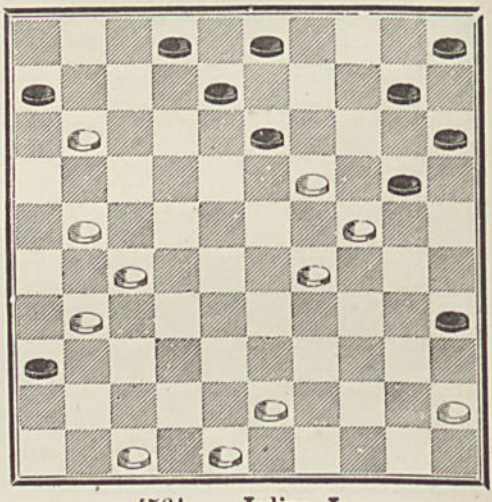

4560 — **Blonde.**

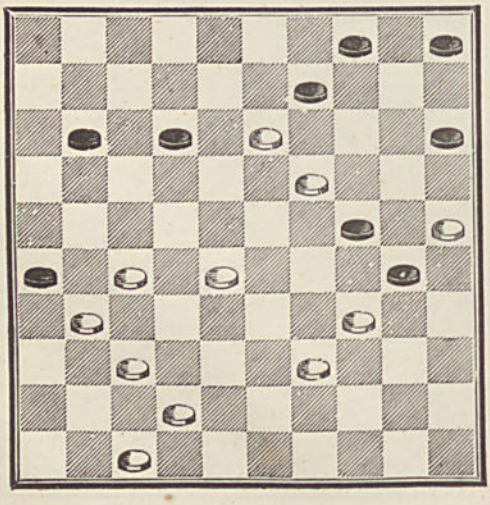

4561 — **Julian L.**

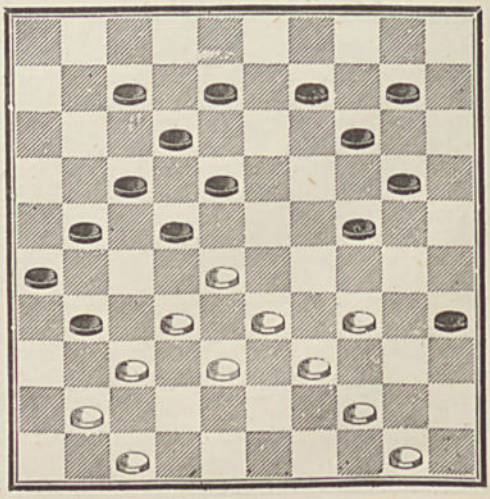

4562 — **Van Damme.**

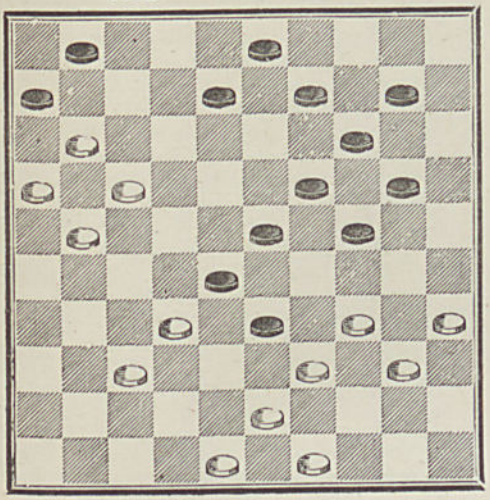

4563 — **Blonde.**

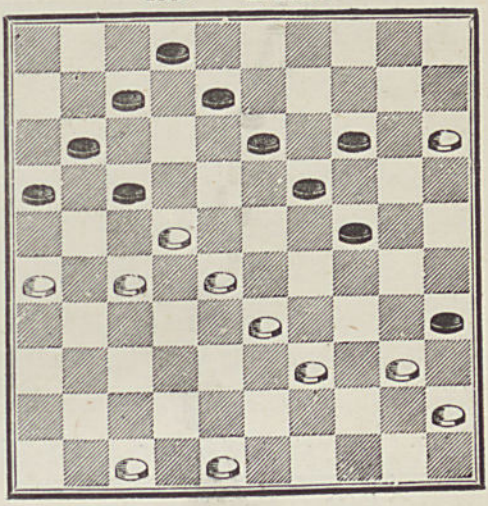

SÉRIE 10

4564 — **L. Albert.**

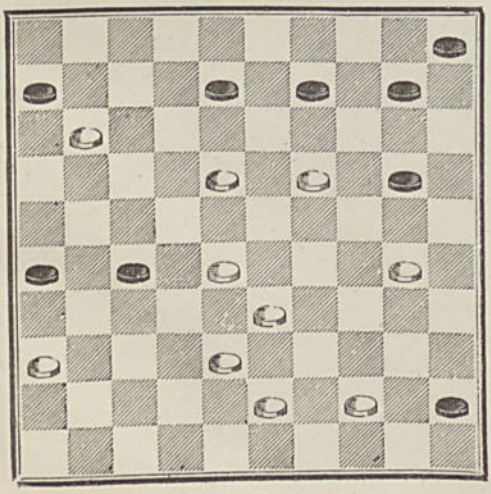

4565 — **Un jeune Débutant.**

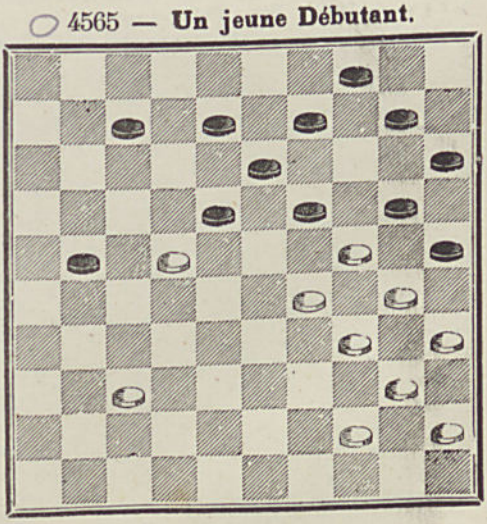

4566 — **Van Damme.**

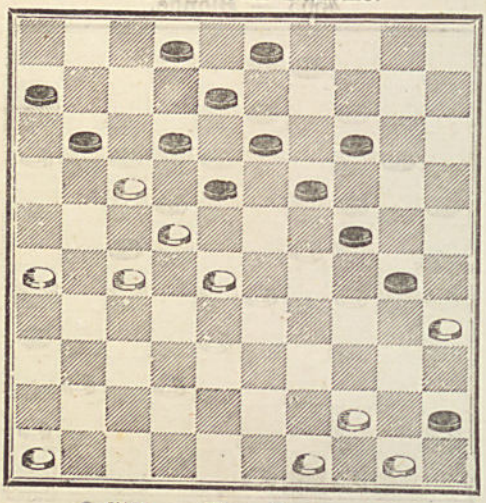

4567 — **Mme Célina Fr.**

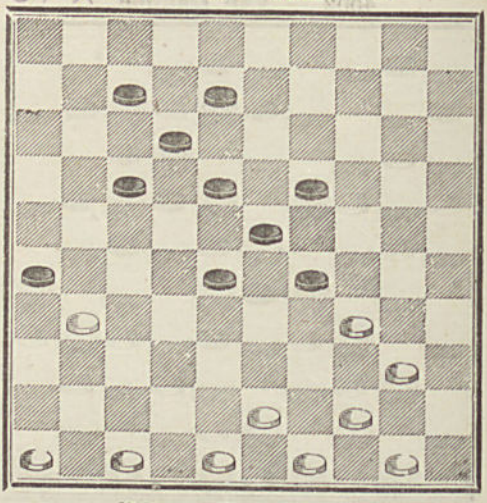

4568 — **Eug. Legenne.**

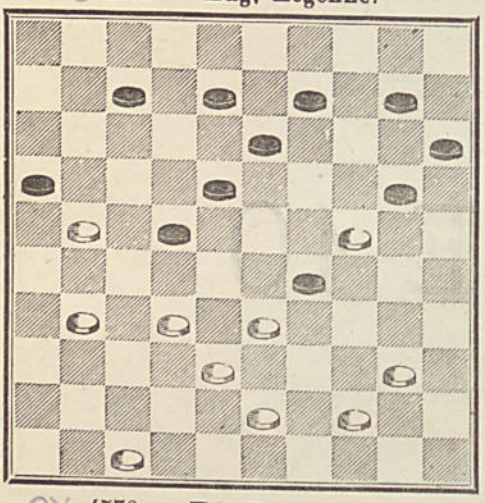

4569 — **Van Damme.**

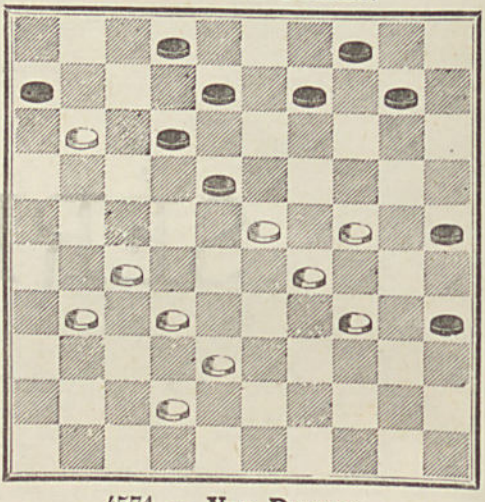

4570 — **Ed Franconny.**

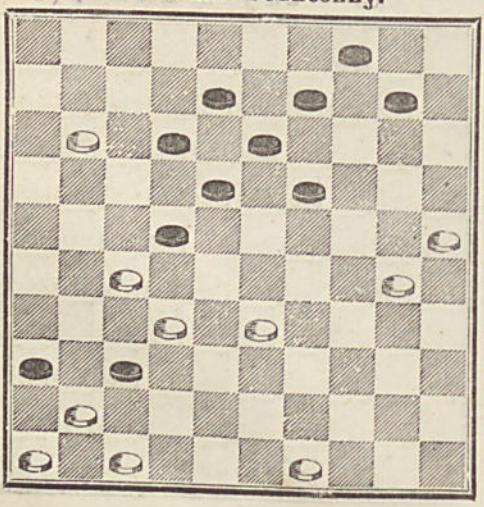

4571 — **Van Damme.**

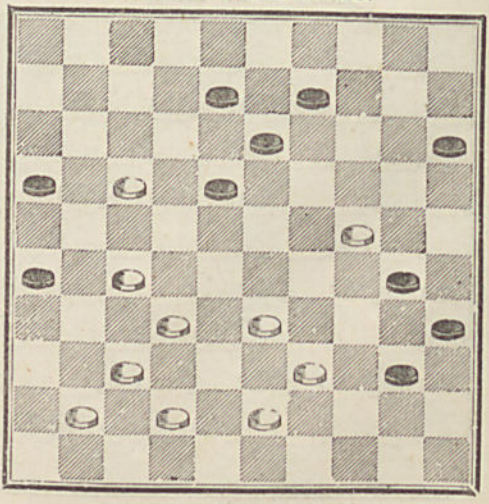

4572 — **La Revue illustrée.**

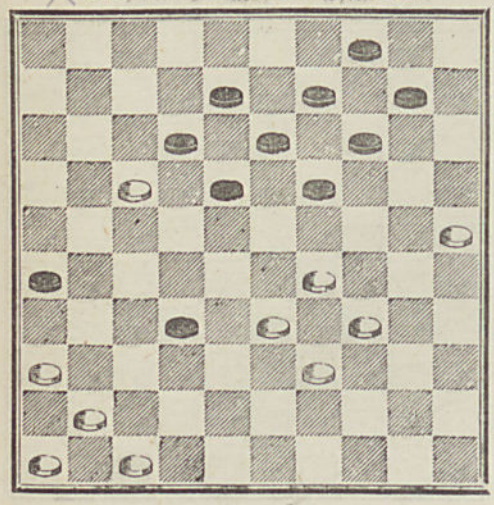

4573 — **Blydenstein.**

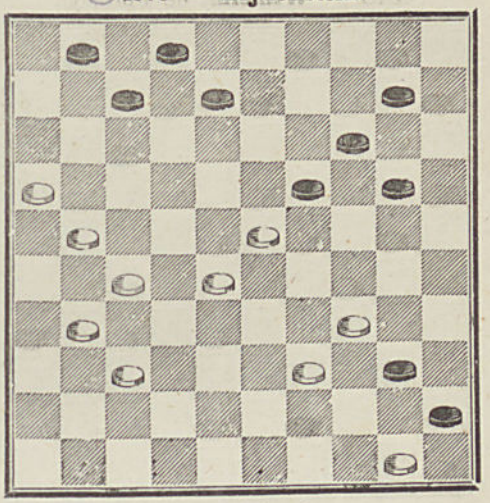

4574 — **Blydenstein.**

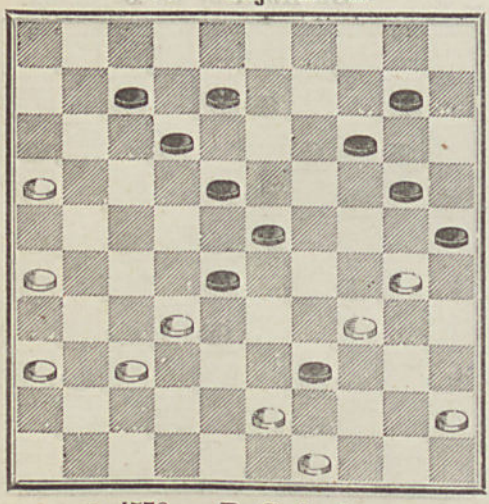

4575 — **Blonde.**

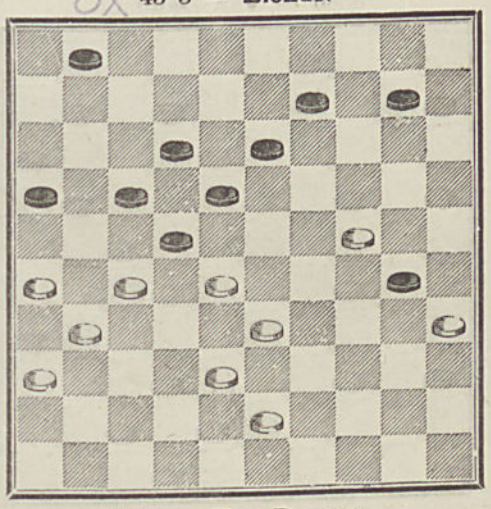

4576 — **P. Catherine.**

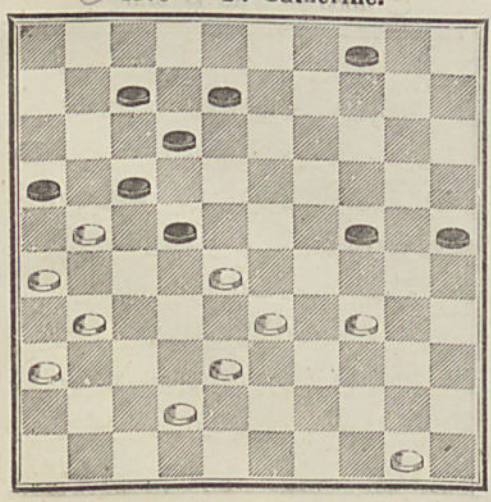

4577 — **Van Damme.**

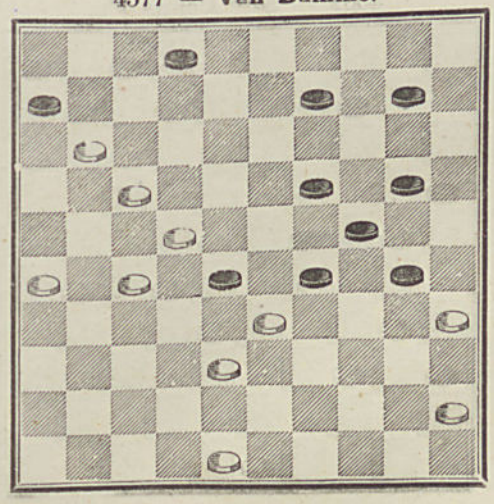

4578 — **Wilhelm,** de Forbach.

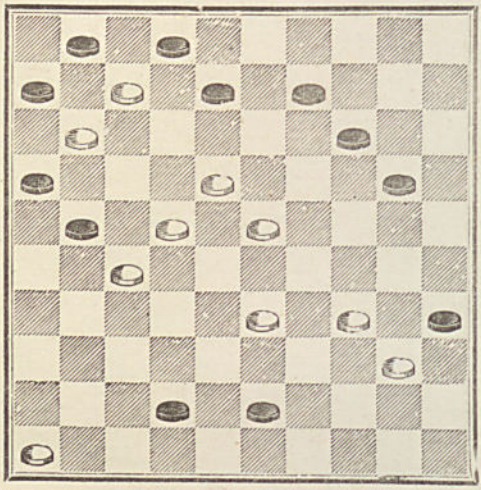

4579 — **Ach. Prieur.**

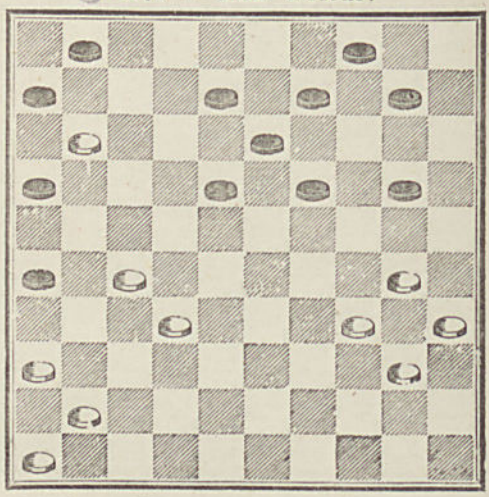

4580 — **Van Damme.**

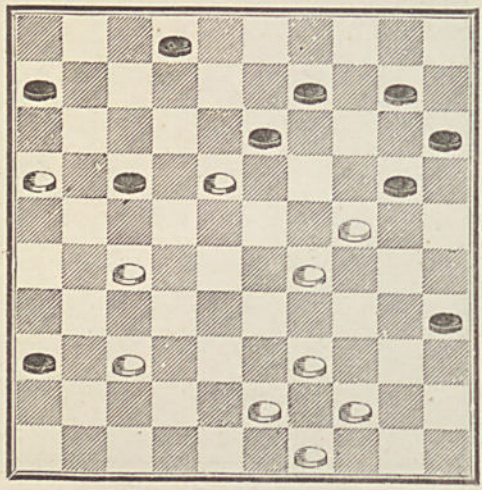

4581 — **Un Amateur de Bordeaux.**

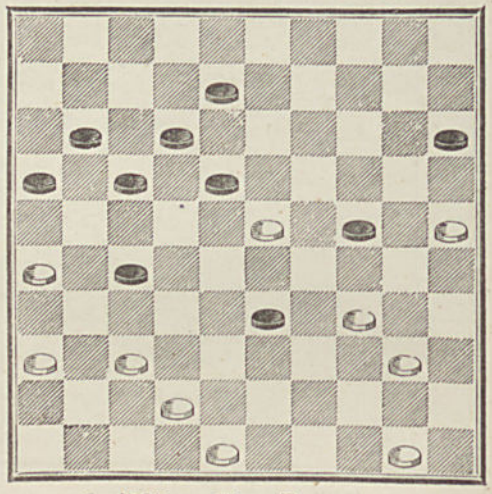

4582 — **Mme Célina Fr.**

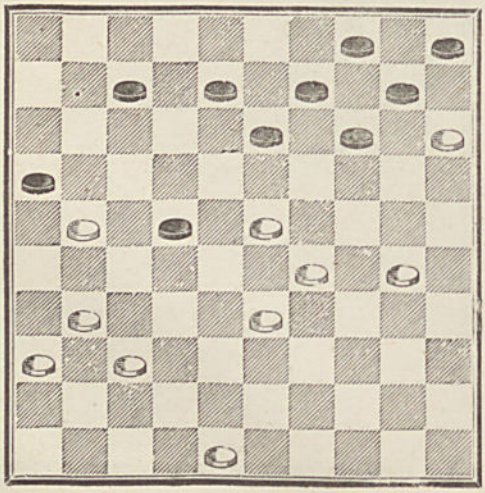

4583 — **Van Damme.**

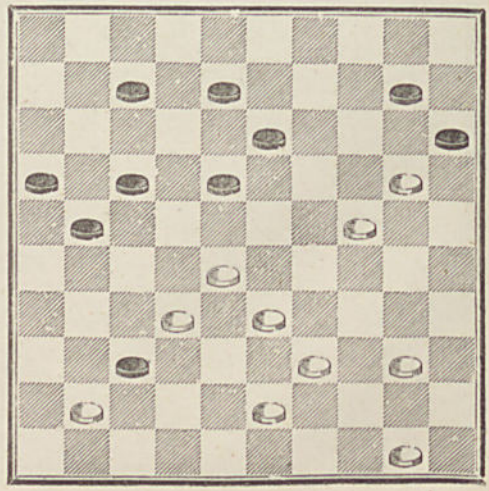

)S. 10)

4584 — **Blonde.**

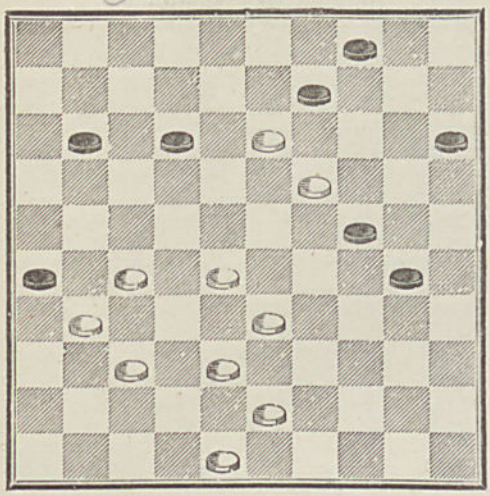

4585 — **Julian L.**

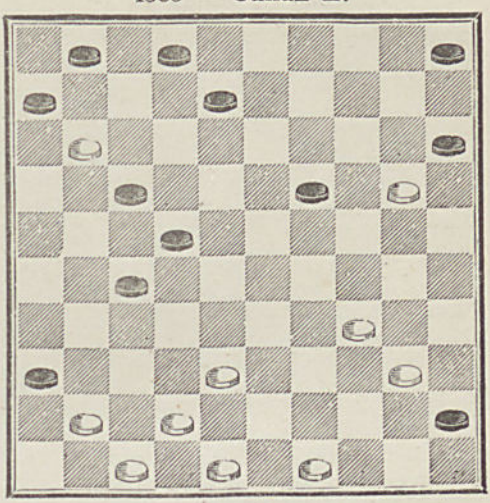

4586 — **Van Damme.**

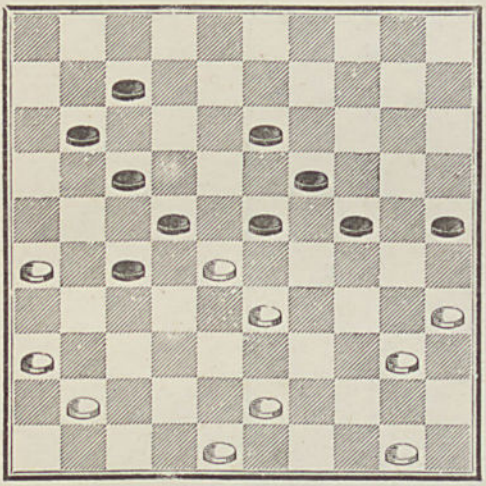

4587 — **Blonde.**

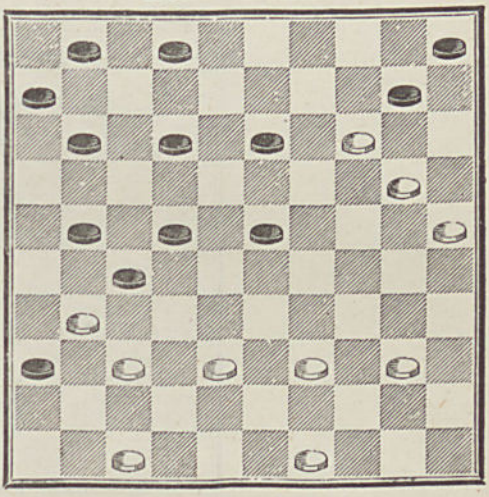

4588 — **Julian L.**

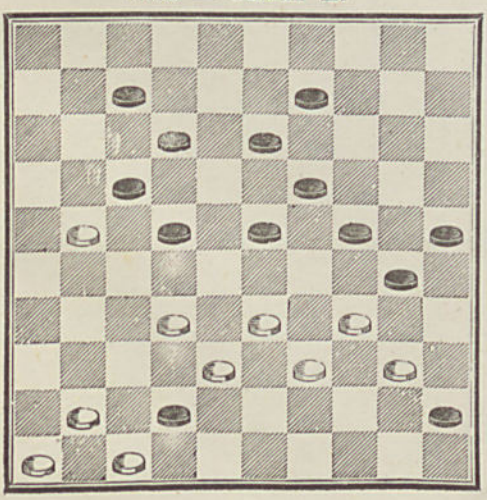

4589 — **Van Damme.**

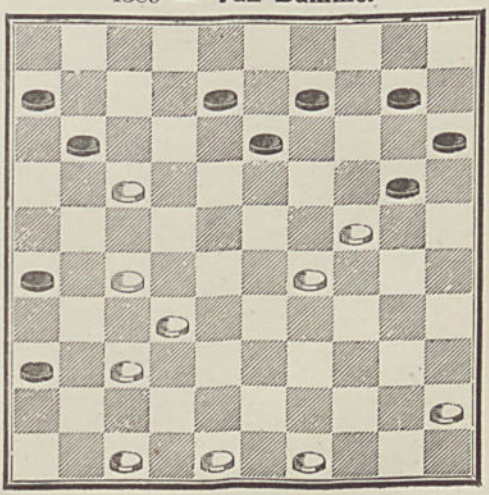

4590 — **Julian L.**

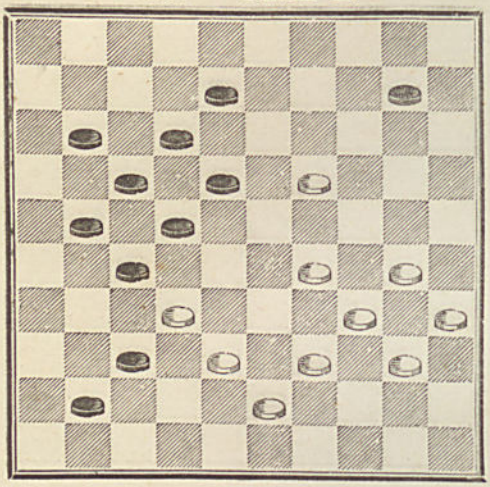

4591 — **Mme Célina Fr.**

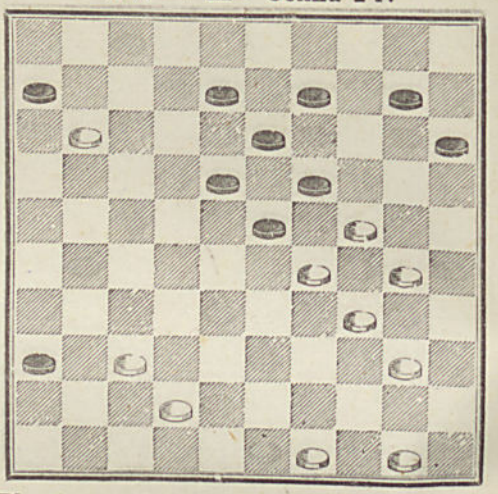

4592 — **Blonde.**

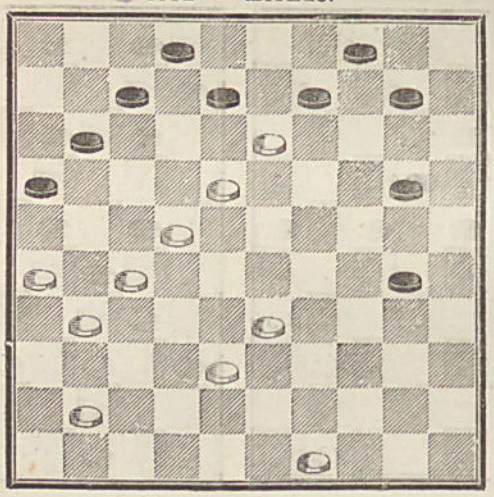

SÉRIE 9

4593 — **Grégoire.**

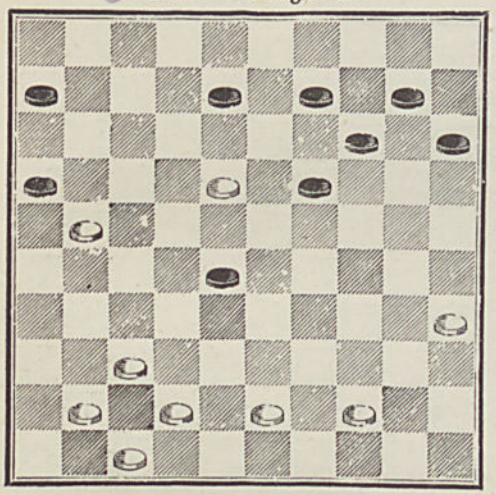

4594 — **Un jeune Débutant.**

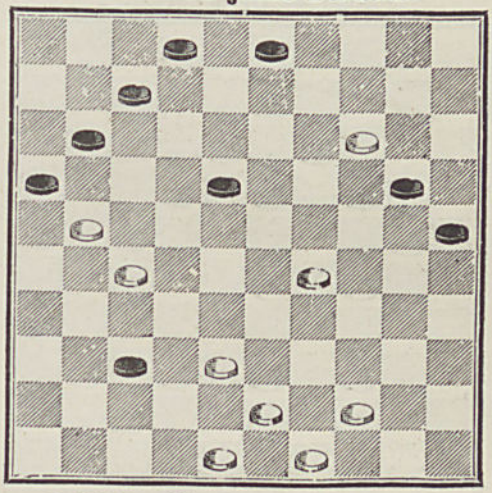

4595 — **Van Damme.**

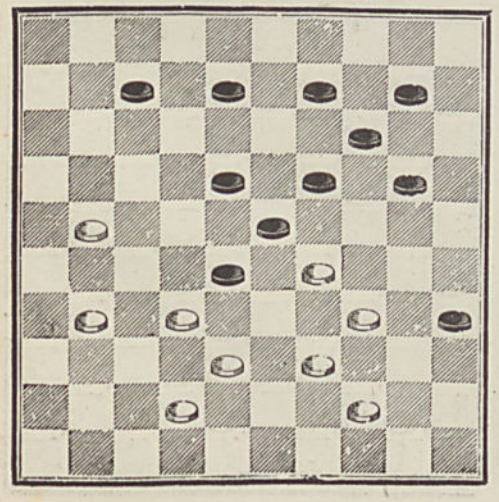

4596 — **Un jeune Débutant.**

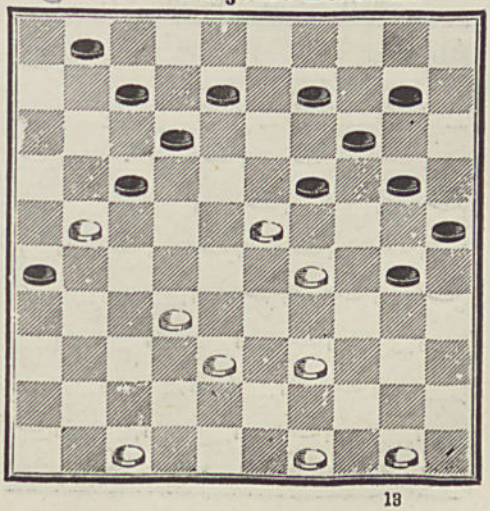

4597 — **E. H. P.**

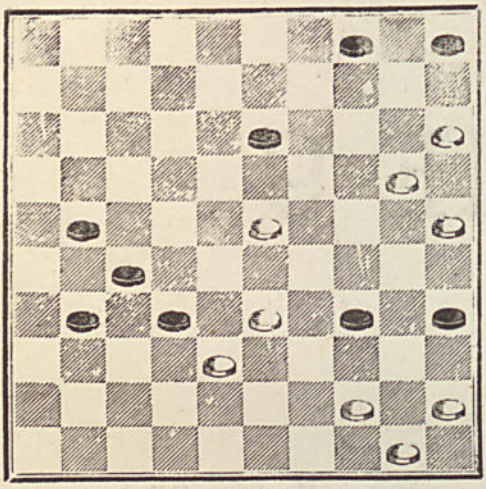

4598 — **P. Catherine.**

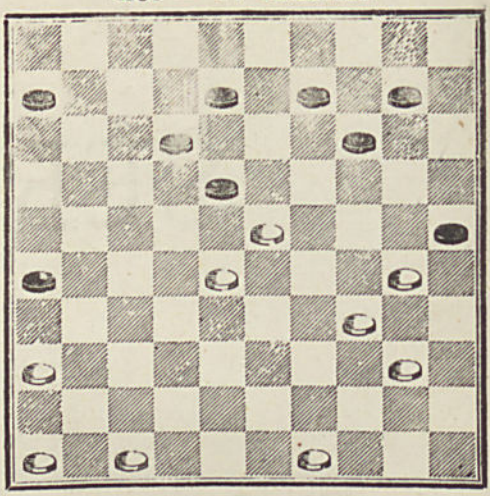

4599 — **Blydenstein.**

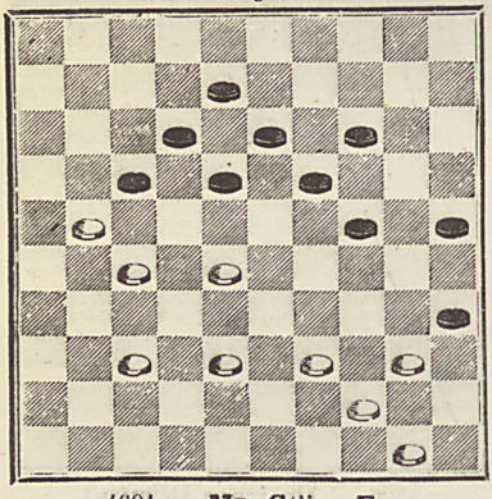

4600 — **Blydenstein.**

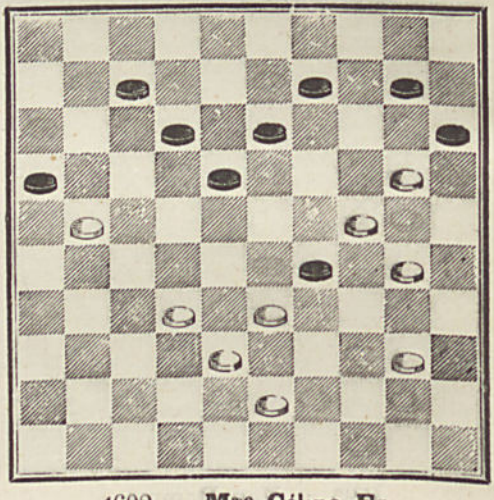

4601 — **Mme Célina Fr.**

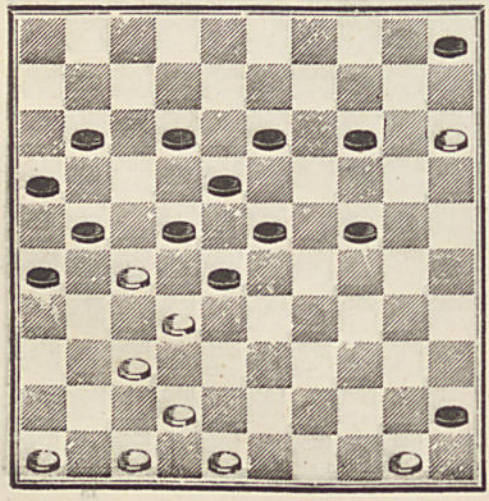

4602 — **Mme Célina Fr.**

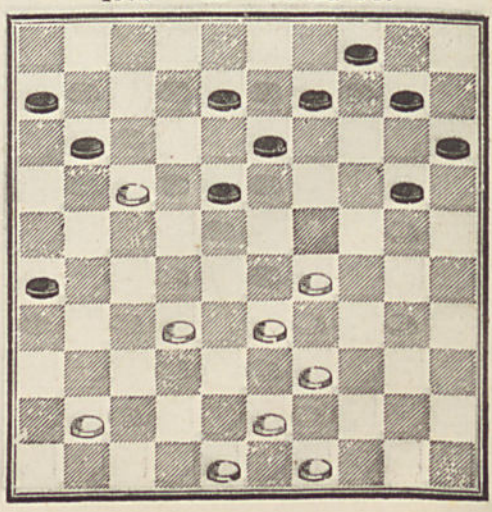

4603 — Éverat.

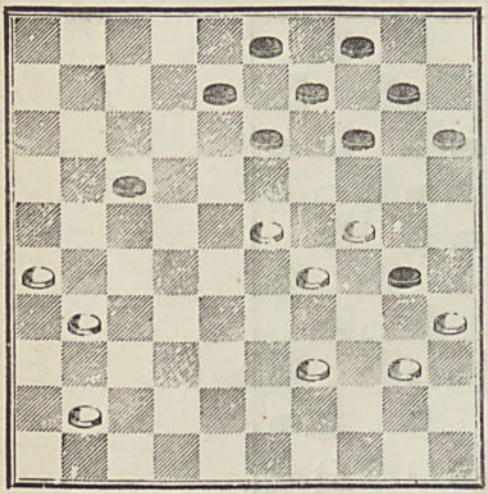

4604 — G. Benezech.

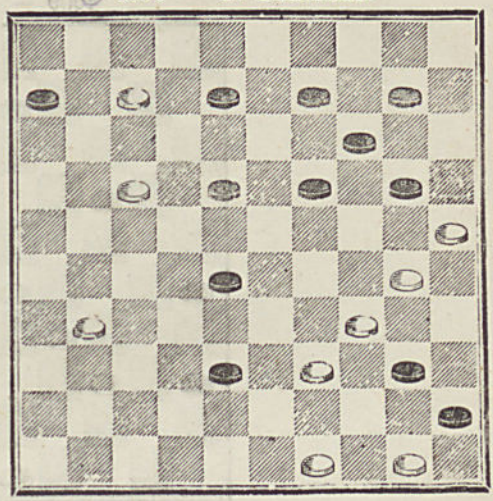

4605 — G. Beudin.

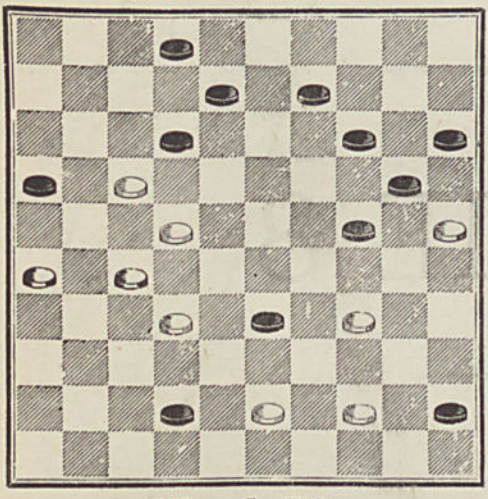

4606 — Blydenstein.

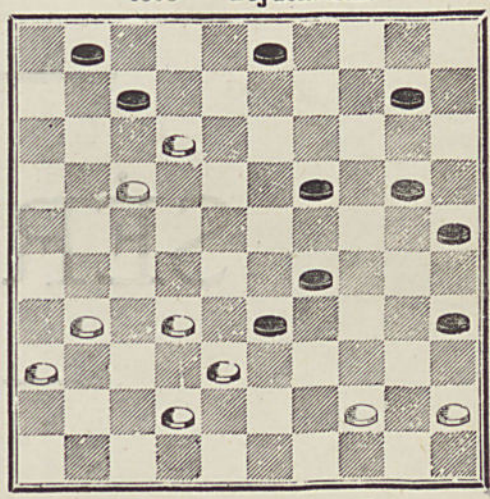

4607 — L. Feltz

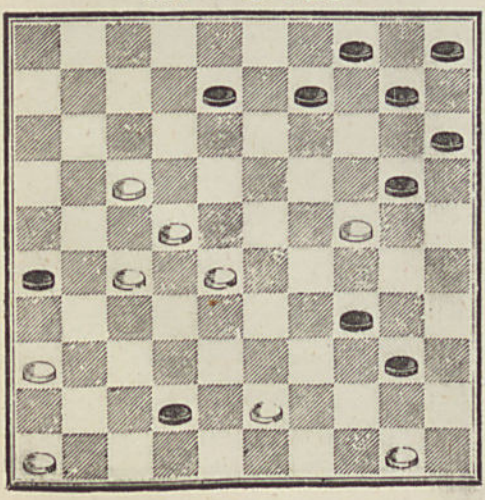

4608 — Mme Célina Fr.

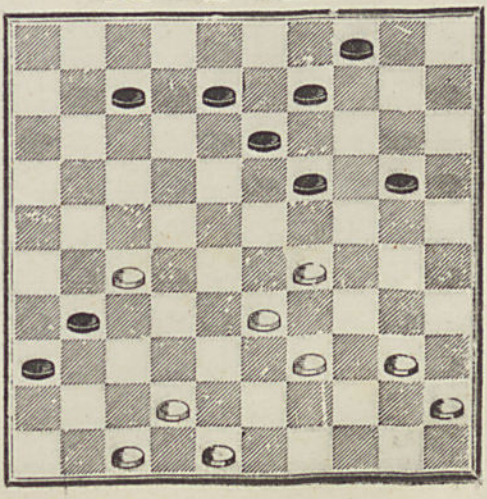

(S. 9)

4609 — **Julian L.**

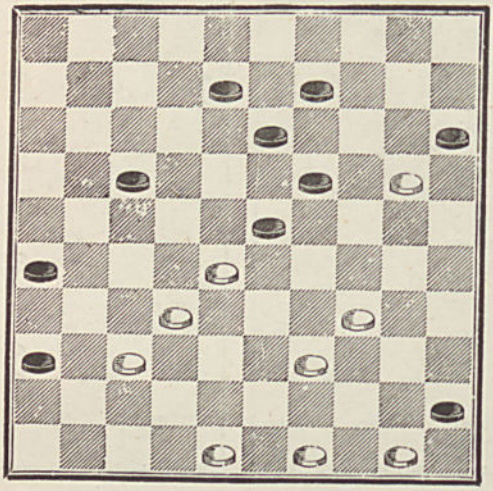

SÉRIE 8

4610 — **Mme Célina Fr.**

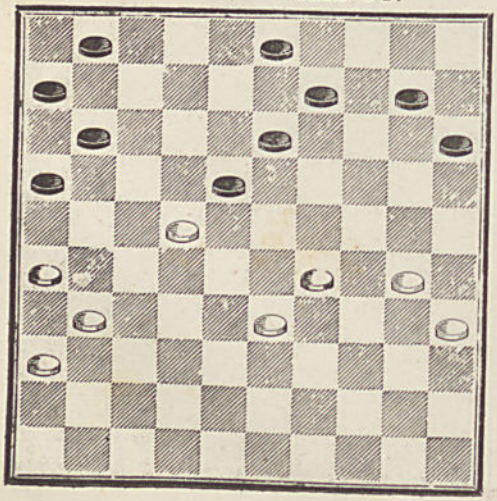

4611 — **Joliet.**

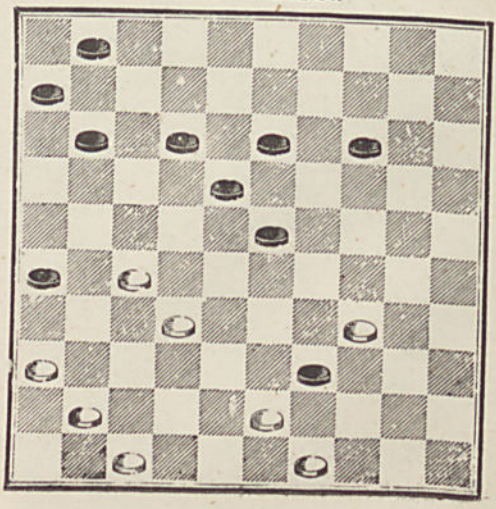

4612 — **P. Cottard.**

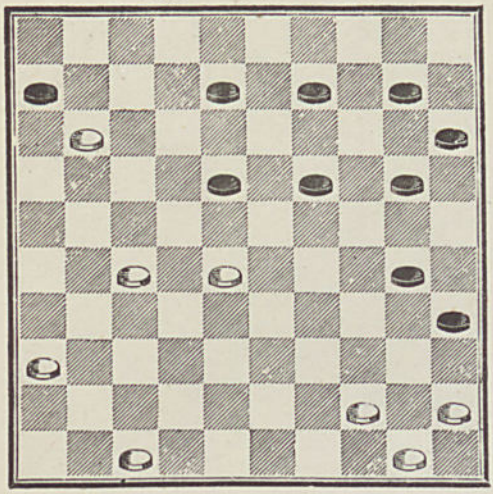

4613 — **Huguenin.**

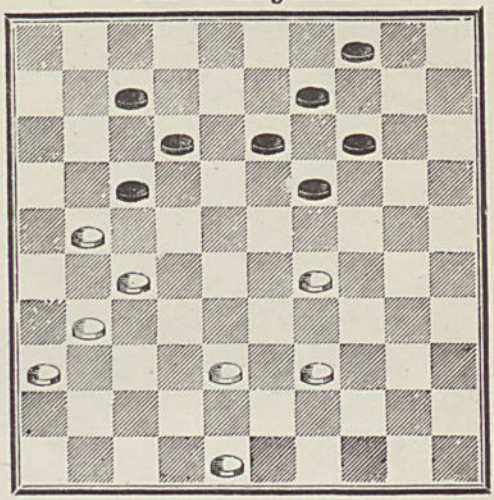

4614 — **Mme Célina Fr.**

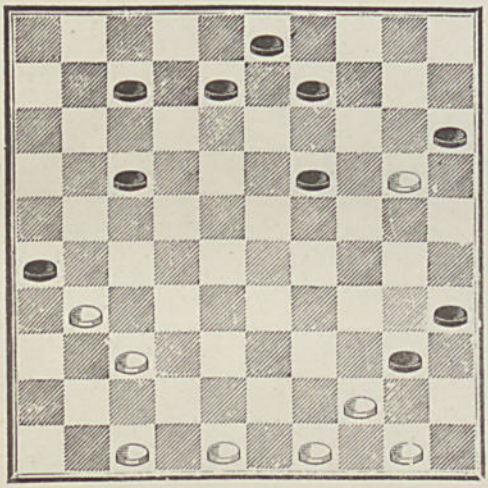

4615 — **C Cousin.**

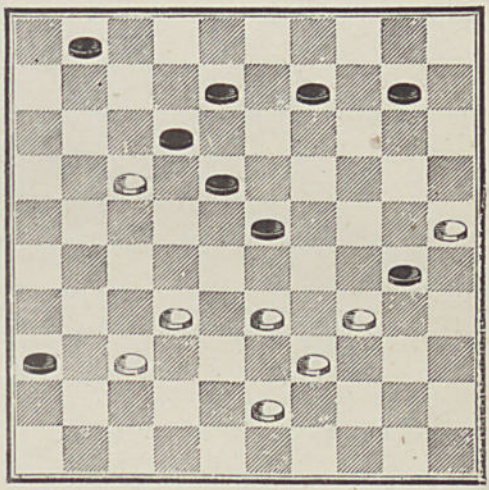

4616 — **Mme Célina Fr.**

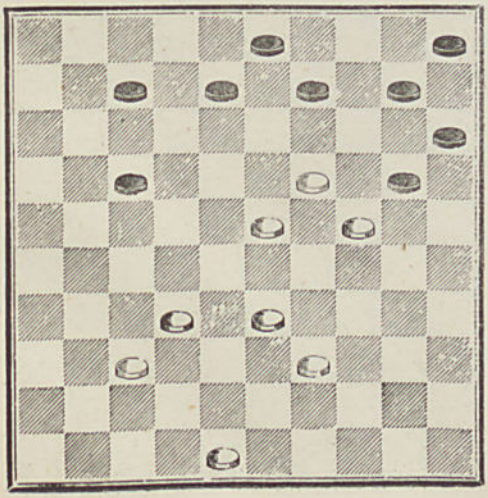

4617 — **Blydenstein.**

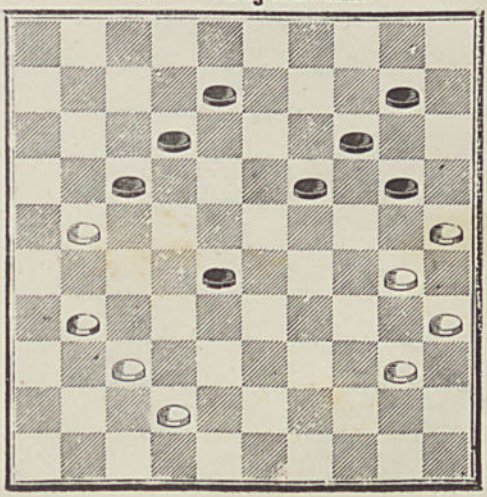

4618 — A. Durupt.

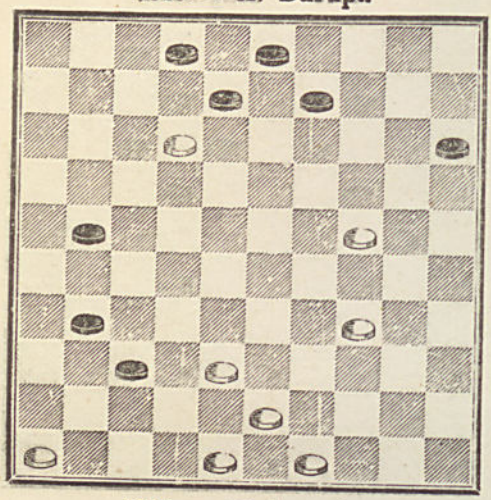

4619 — Blydenstein.

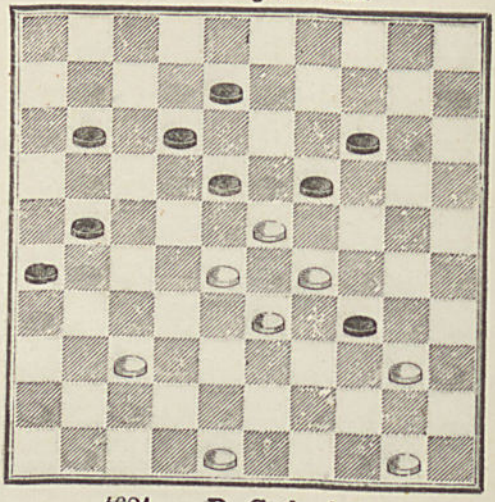

4620 — Blydenstein.

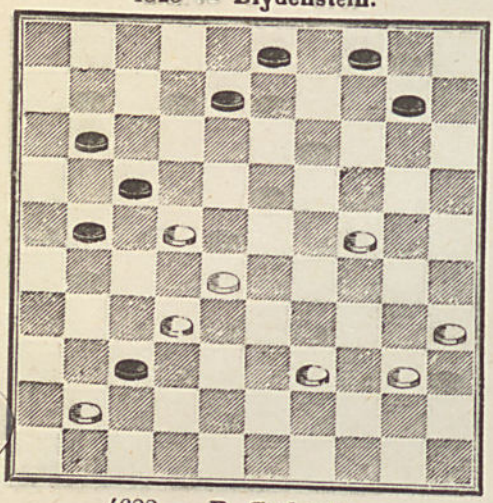

4621 — P. Catherine.

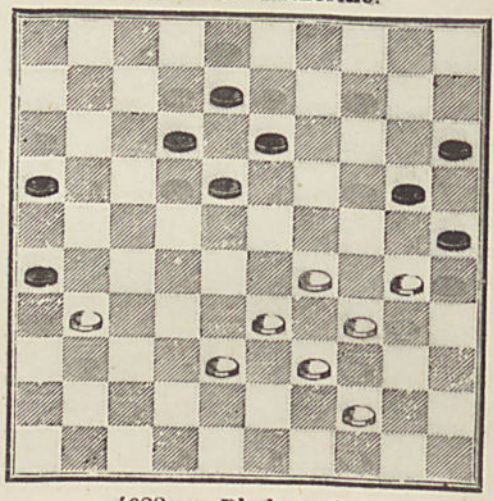

4622 — P. Catherine.

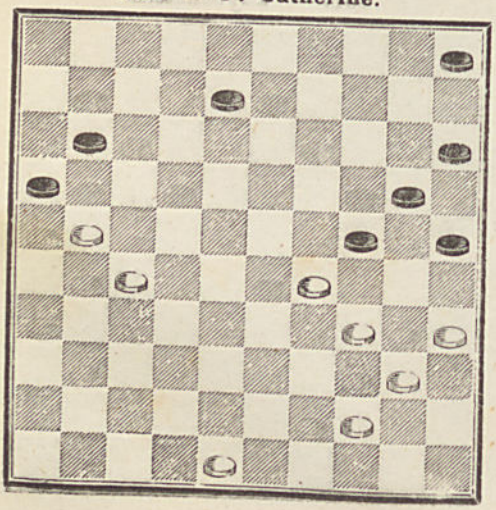

4623 — Blydenstein.

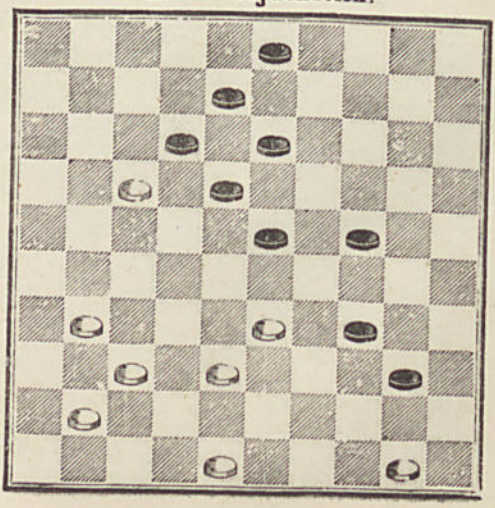

4624 — **Blydenstein.**

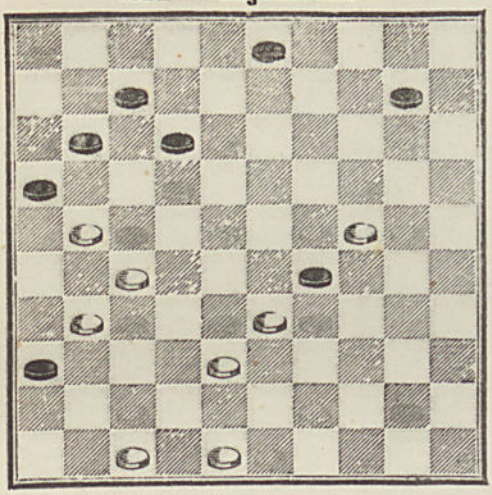

4625 — **Huguenin.**

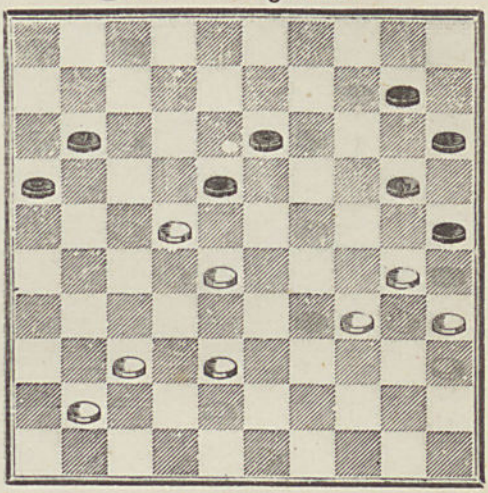

4626 — **Van Damme.**

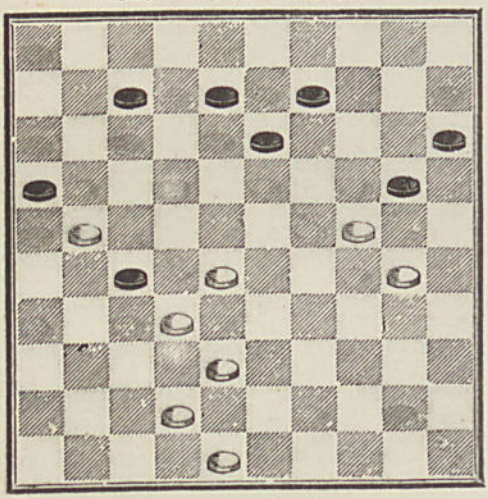

4627 — **Huguenin.**

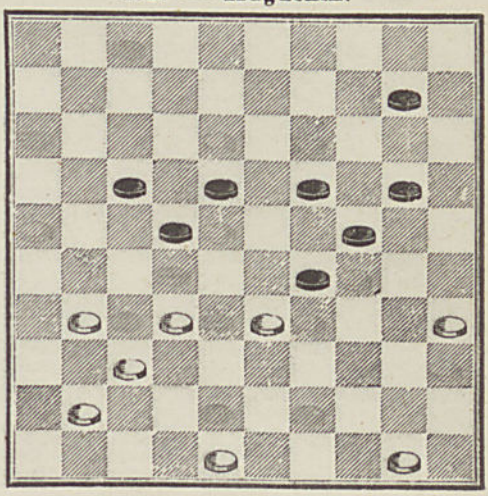

4628 — **Blonde.**

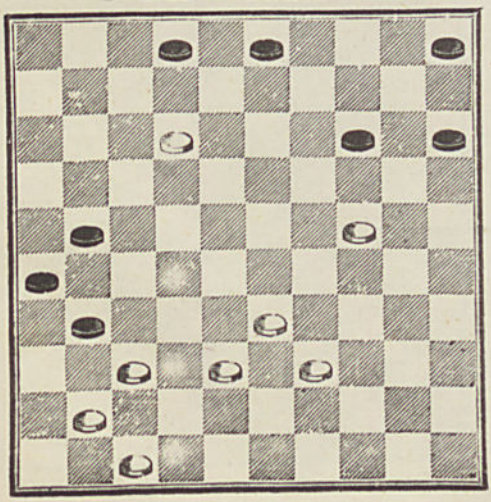

4629 — **Blonde** (en jouant).

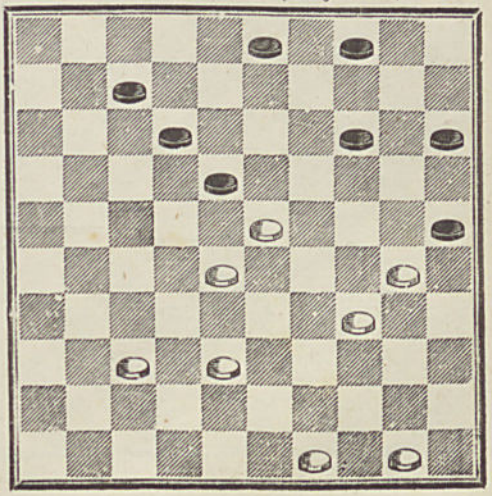

4630 — **Beffera.**

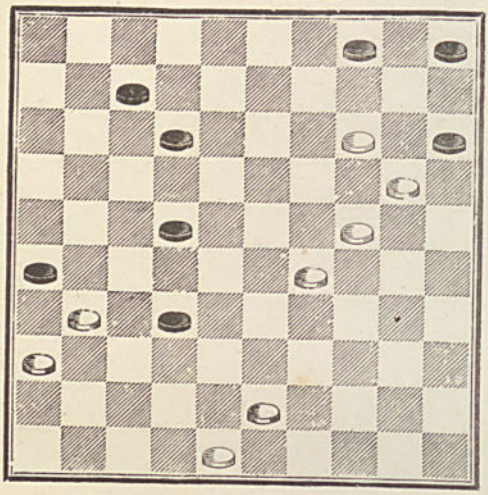

4631 — **Beudin.**

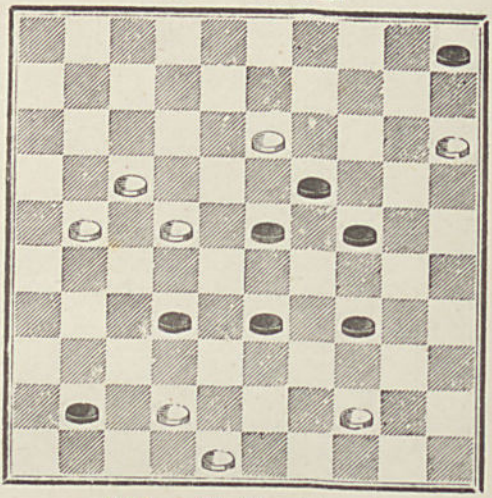

4632 — **Bouvet** et **J. Ravel**

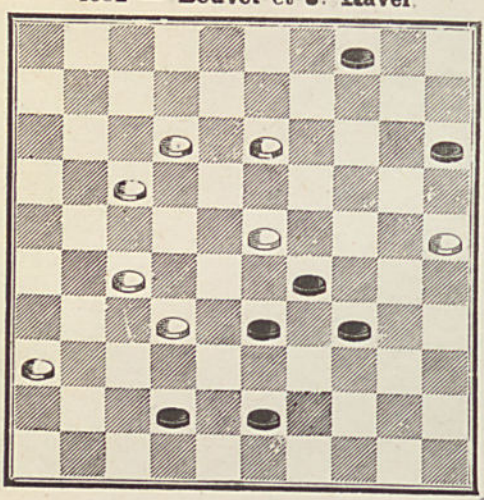

4633 — **P. Hautgirard**

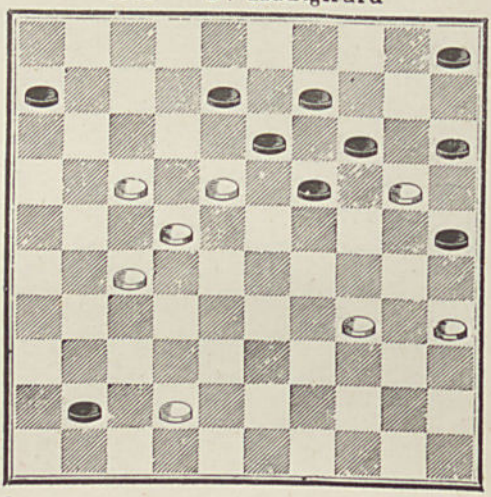

SÉRIE 7

4634 — **Un jeune Débutant.**

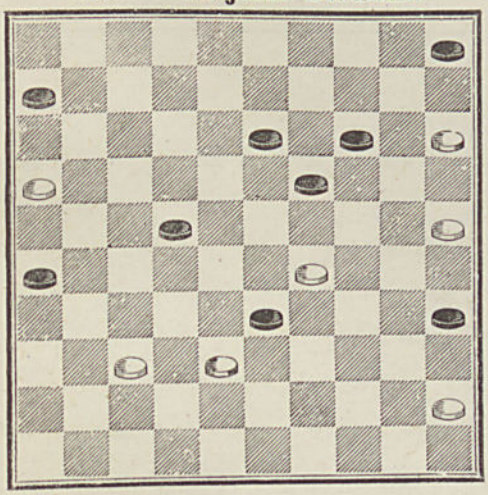

4635 — **Un jeune Débutant.**

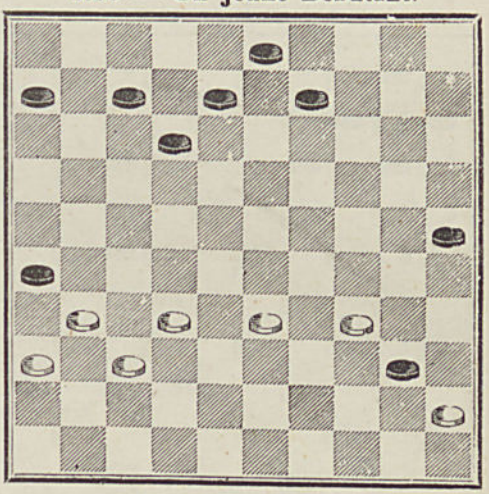

4636 — **E. Franck.**

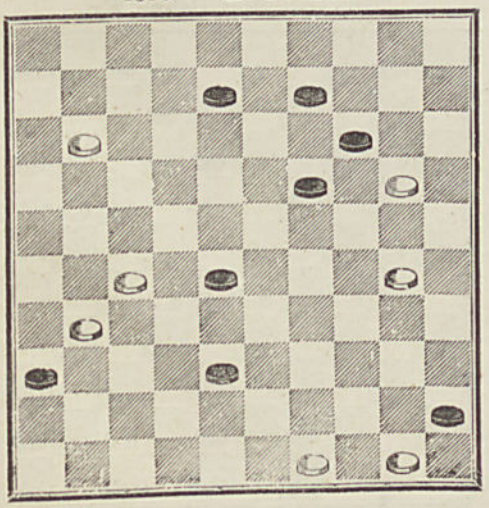

4637 — **P. Catherine.**

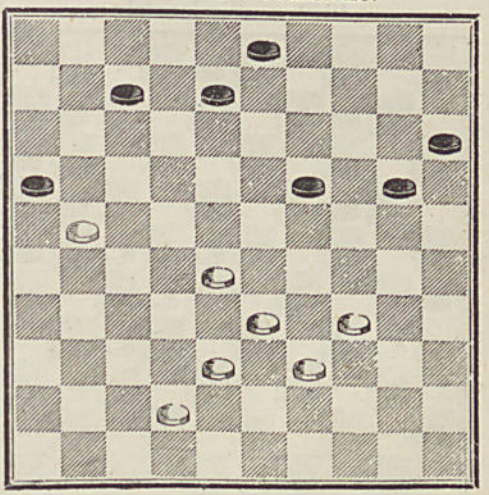

4638 — **P Nancy.**

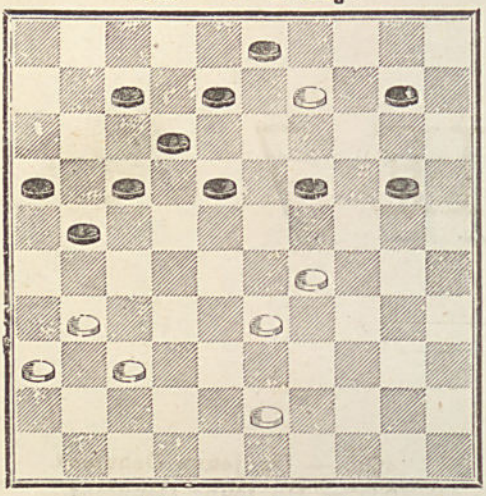

4639 — **Le Soir.**

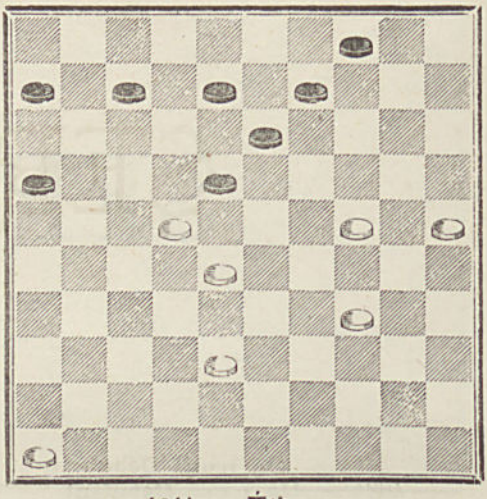

4640 — **Blydenstein.**

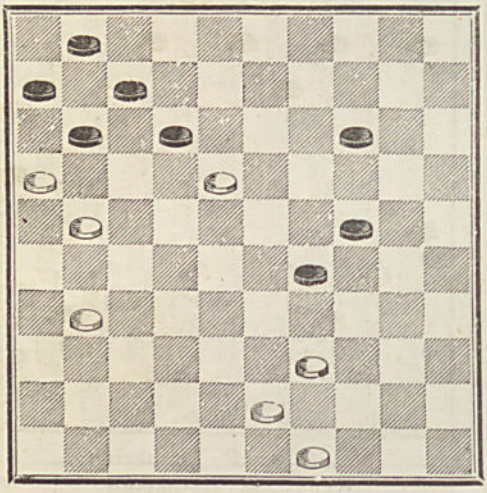

4641 — **Étienne.**

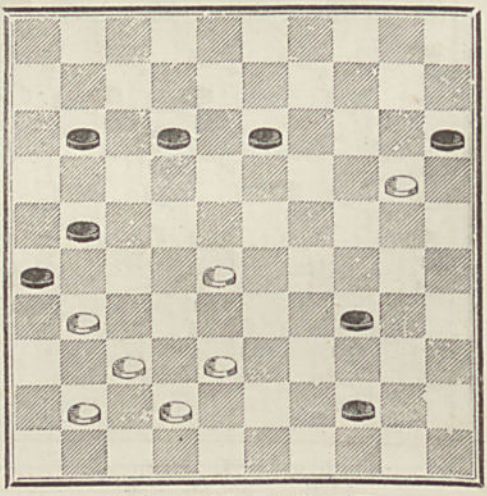

4642 — **Blydenstein.**

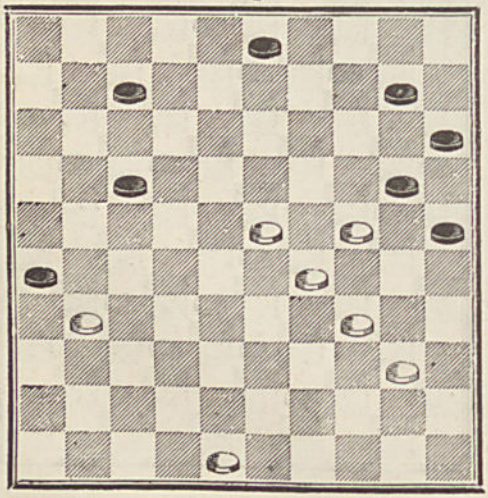

4643 — **Mme Célina Fr.**

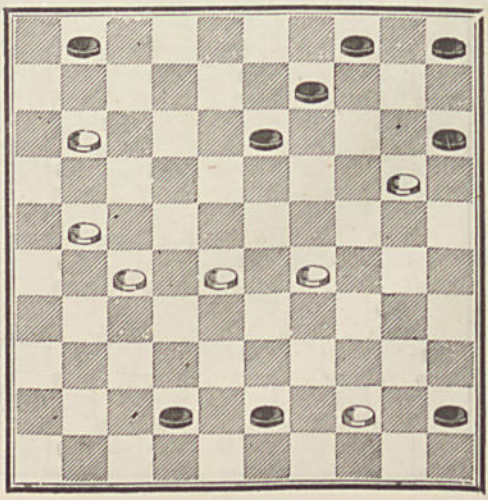

4644 — **Mme Célina Fr.**

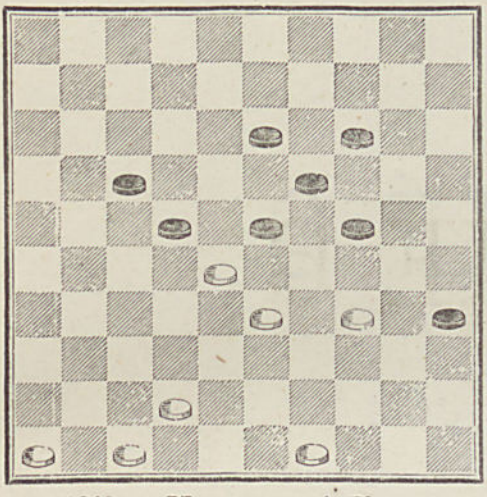

4645 — **Ed. Fy.**

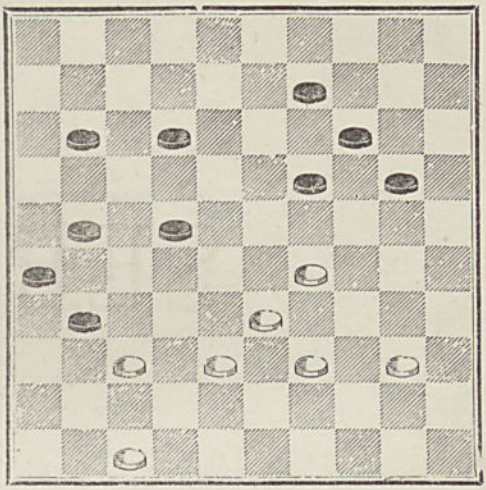

4646 — **Moyencourt à Clercq**

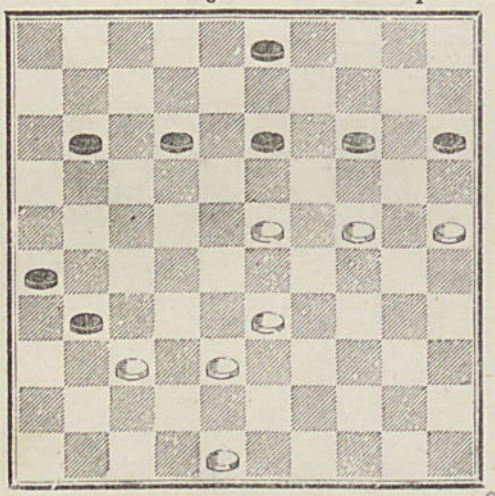

4647 — **Blydenstein.**

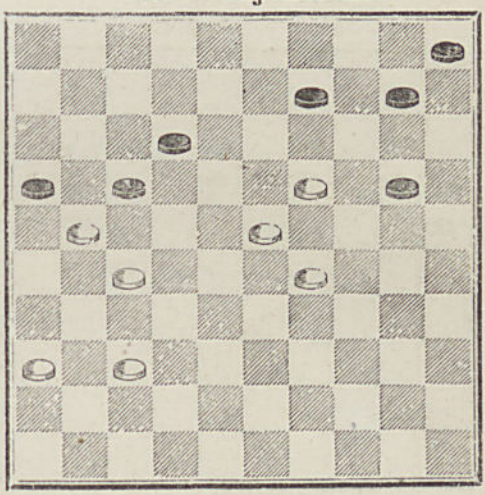

SÉRIE 6

4648 — **Grégoire.**

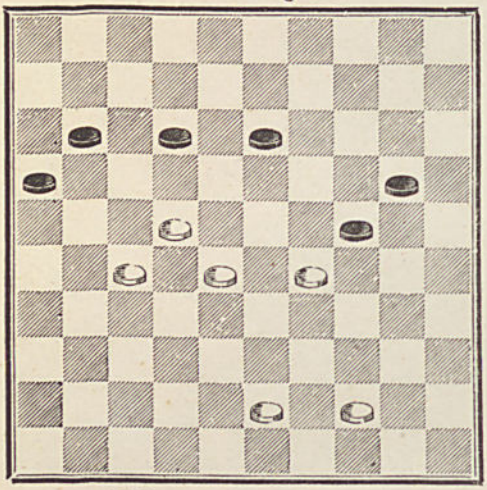

4649 — **Grégoire.**

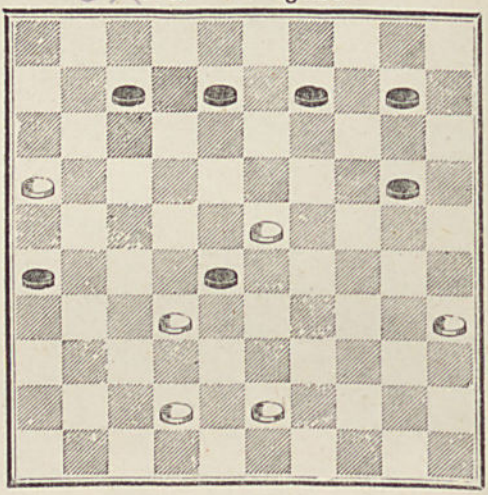

4650 — **Mme Célina Fr.**

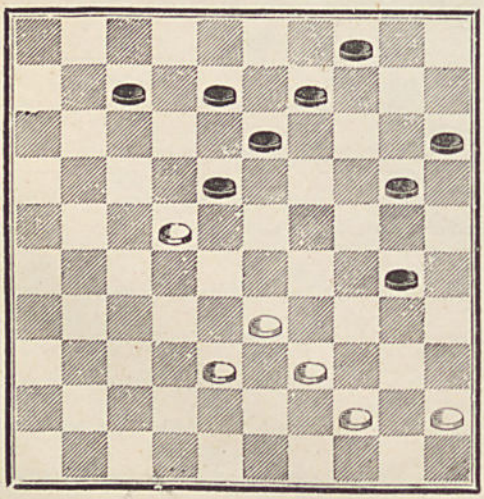

4651 — **Blonde.**

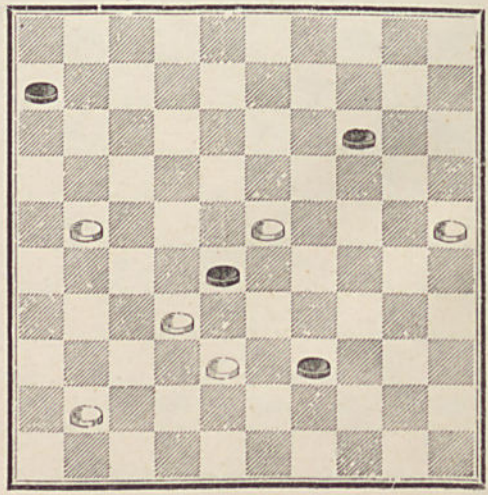

4652 — **Huguenin.**

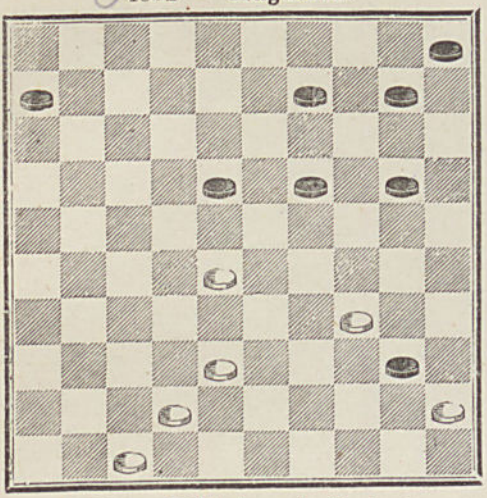

4653 — **C. Cousin.**

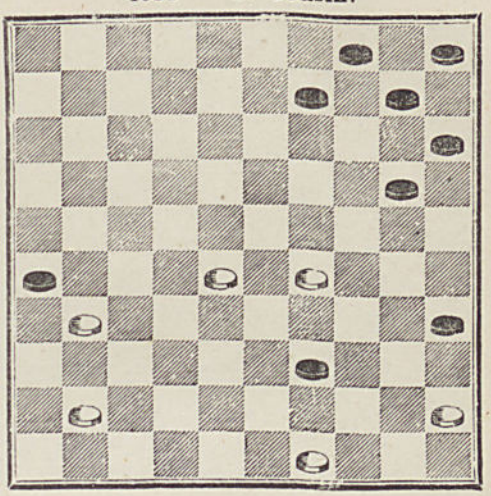

4654 — **Wilhelm,** de Forbach.

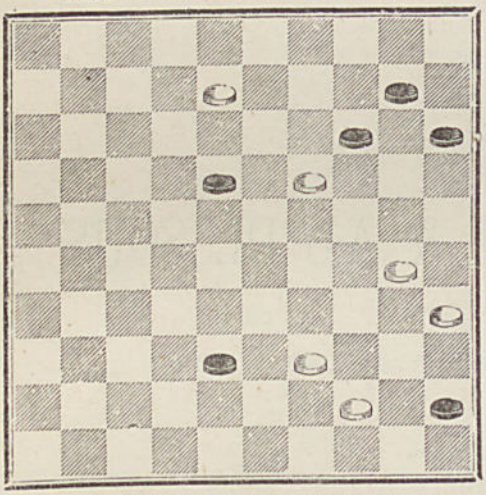

4655 — **A. Joliet.**

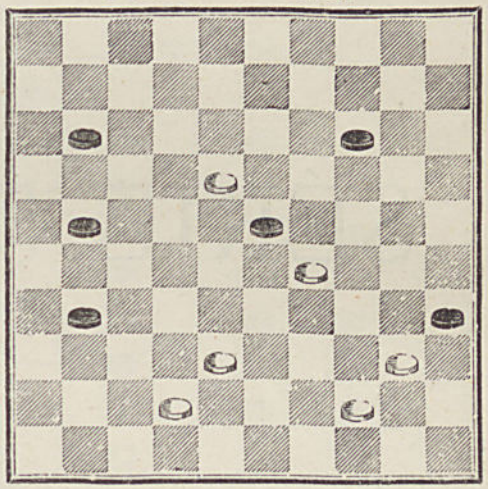

4656 — **Blydenstein.**

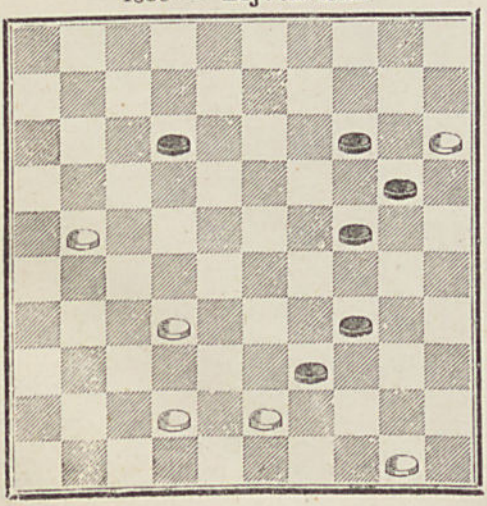

4657 — **Alix.**

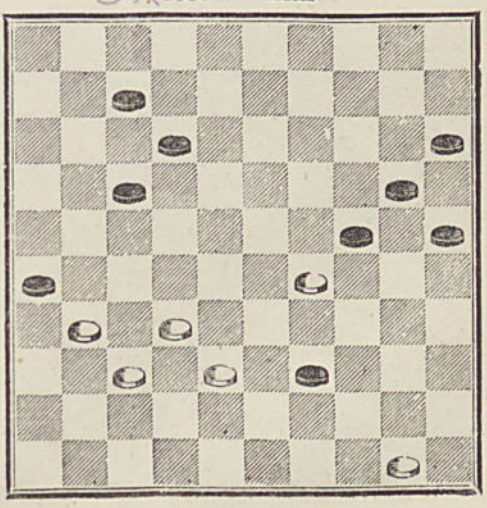

(S. 6)

4658 — **Blydenstein.**

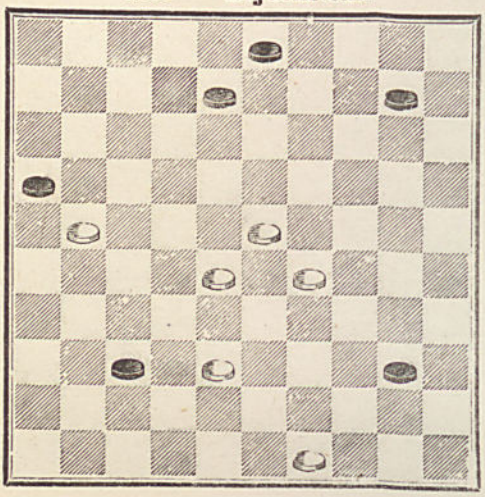

4659 — **Blonde.**

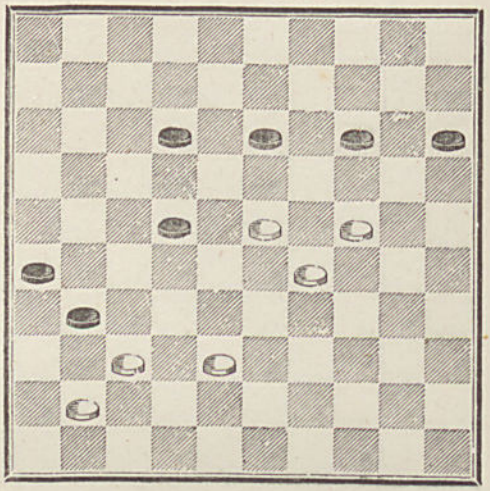

SÉRIE 5 & AU-DESSOUS

(S. 5)

4660 — **Étienne.**

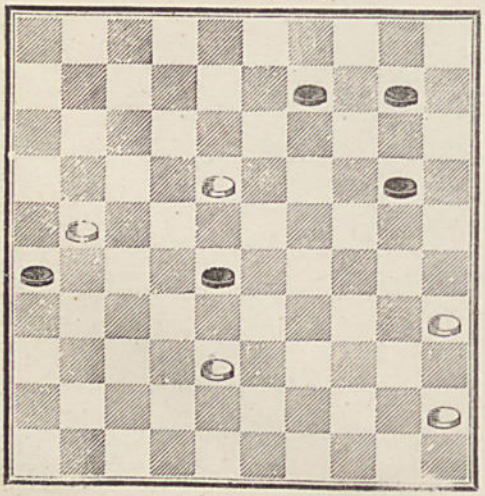

4661 — **Porthos,** à Dijon.

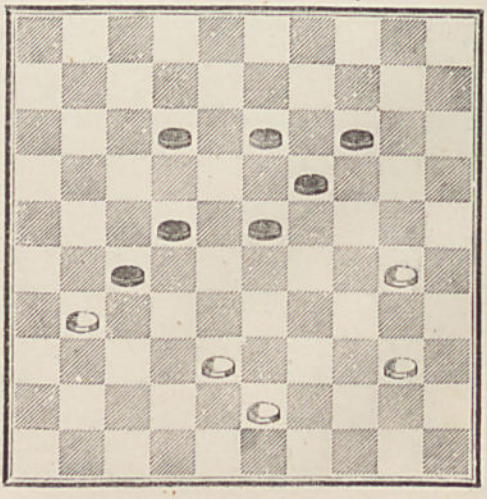

4662 — **Un jeune Débutant.**

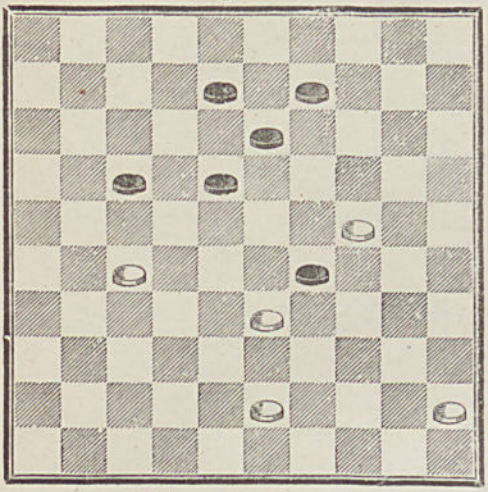

4663 — **Blydenstein.**

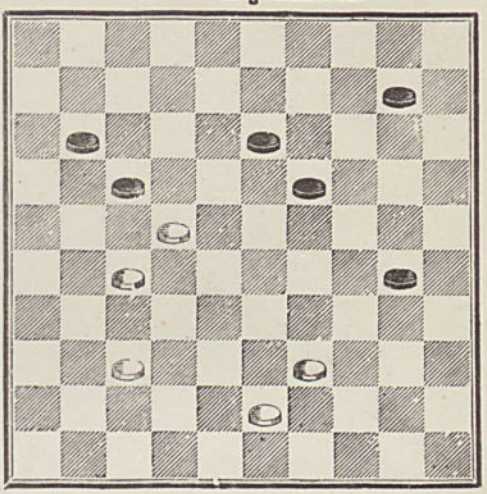

4664 — **P. Cottard.**

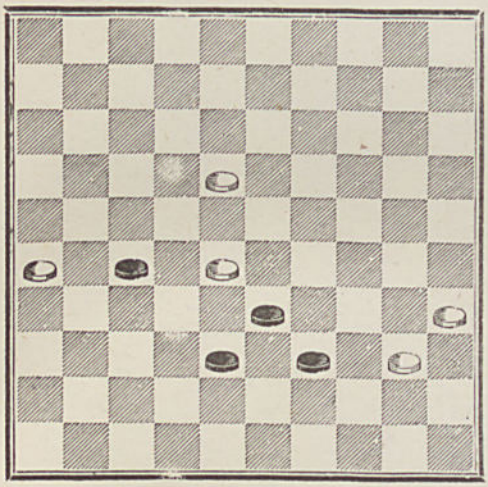

4665 — **Café Serin,** à Dijon. S. 4.

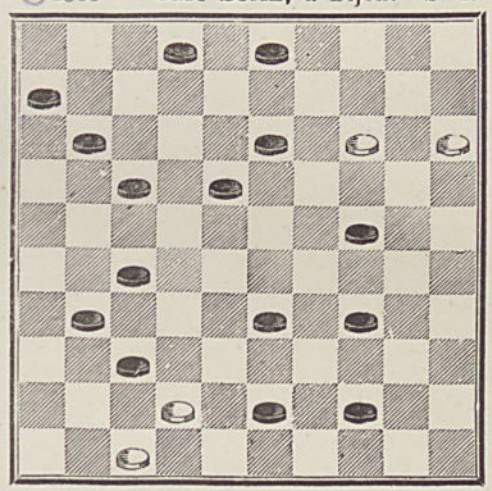

2ME PARTIE.

COUPS AVEC DAMES

1° DAMES NOIRES.

2° DAMES BLANCHES & DAMES NOIRES.

3° DAMES BLANCHES.

UNE DAME NOIRE

SÉRIE 4

4666 — **Un jeune Débutant.**

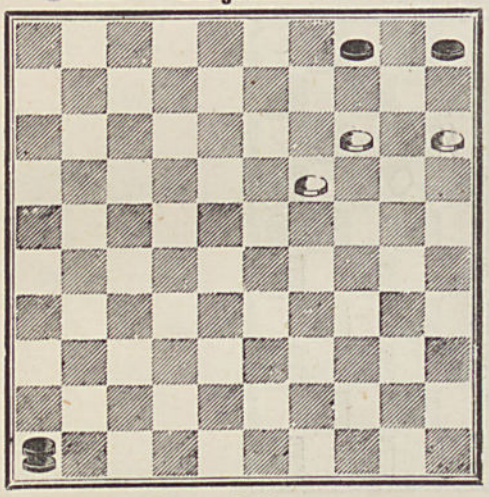

4667 — **Blonde.**

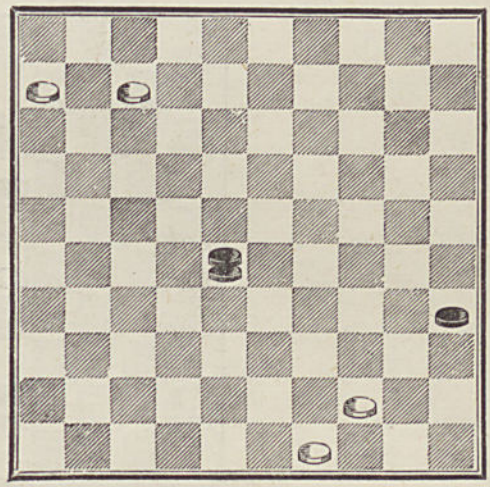

4668 — **C. Launay.**

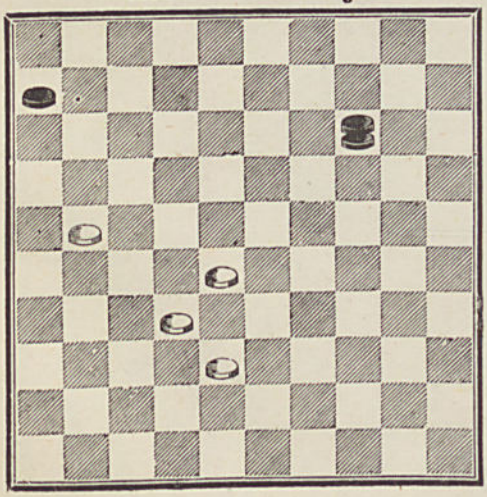

4669 — **Laloumet.**

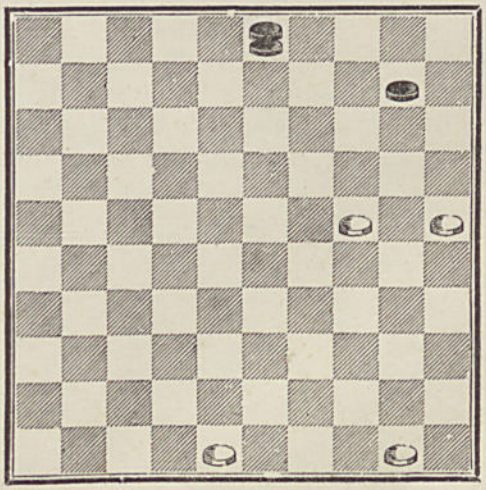

4670 — **Livre de Metz.**

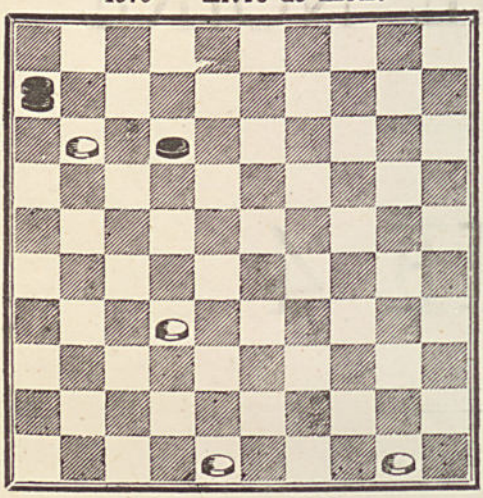

4671 — **Livre de Metz.**

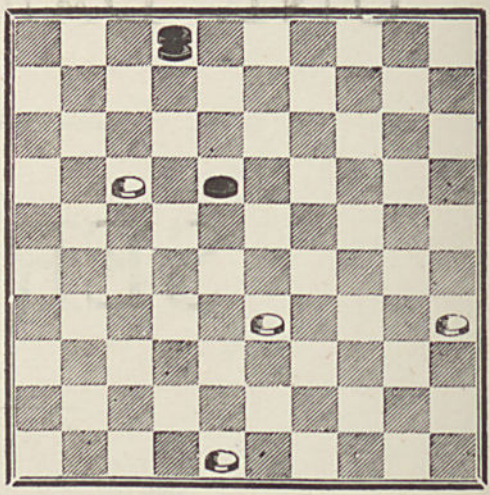

4672 — **Baudoux.**

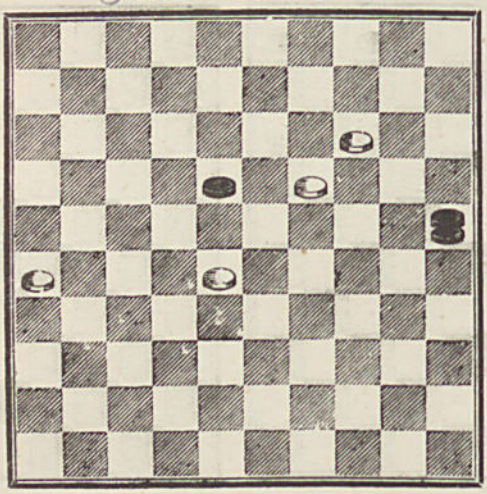

SÉRIE 5

4673 — **Un jeune Débutant.**

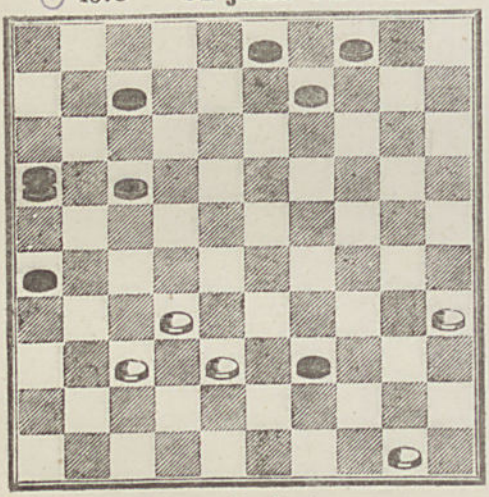

4674 — **Ernest Fr.**

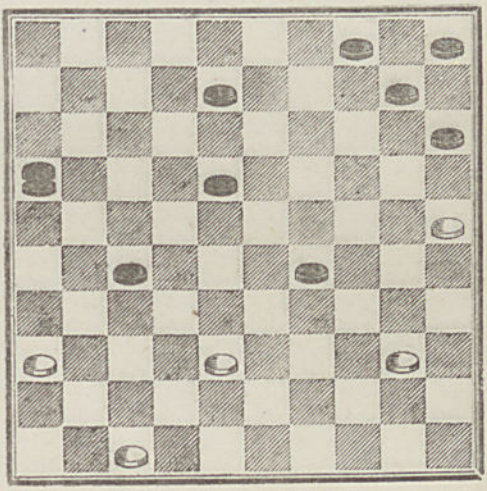

4675 — **Devinaiquy.**

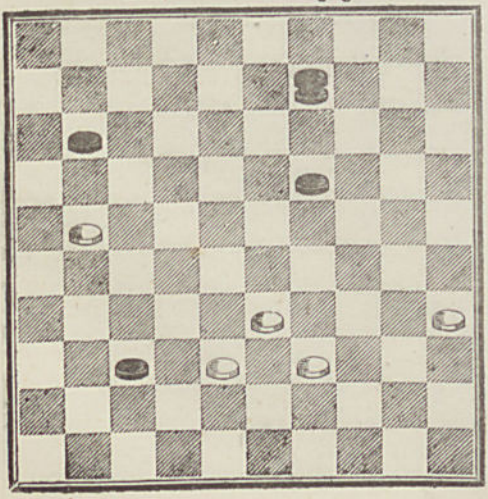

4676 — **G. Balédent.**

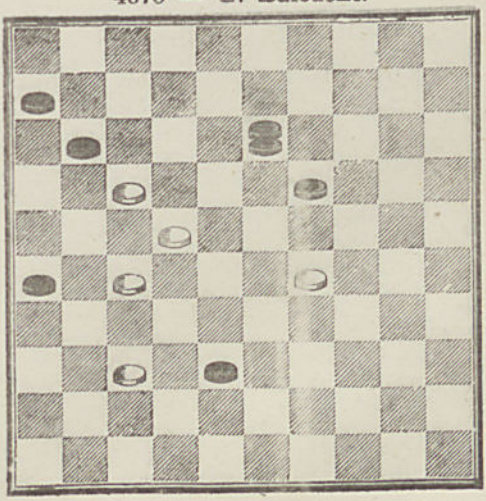

4677 — **Framboisy.**

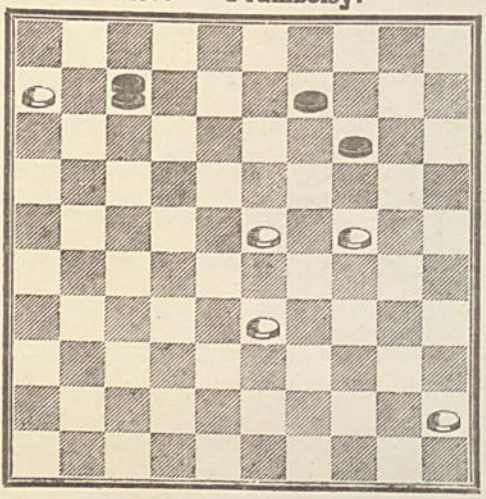

4678 — **Joliet.**

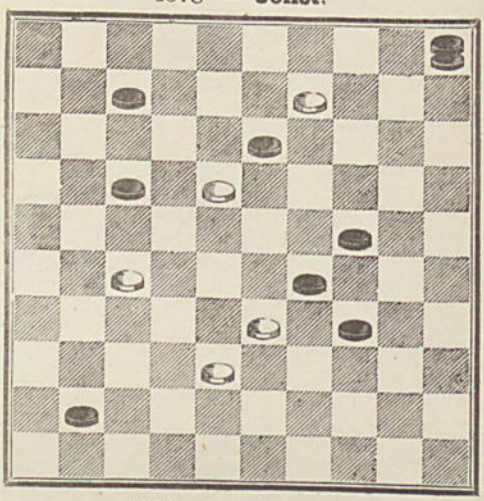

4679 — **Huguenin.**

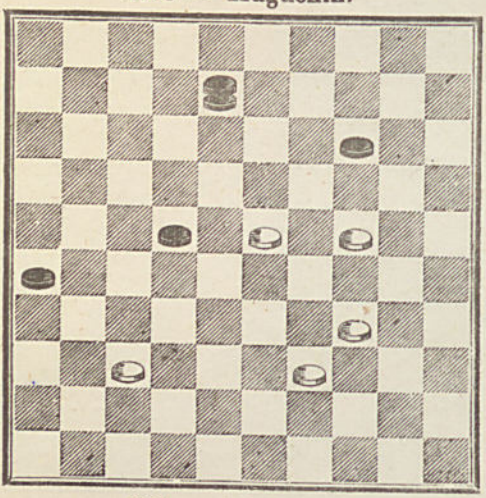

4680 — **A. Durupt.**

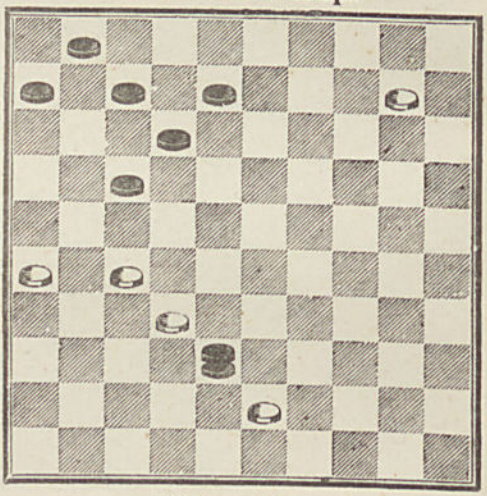

4681 — **Blydenstein.**

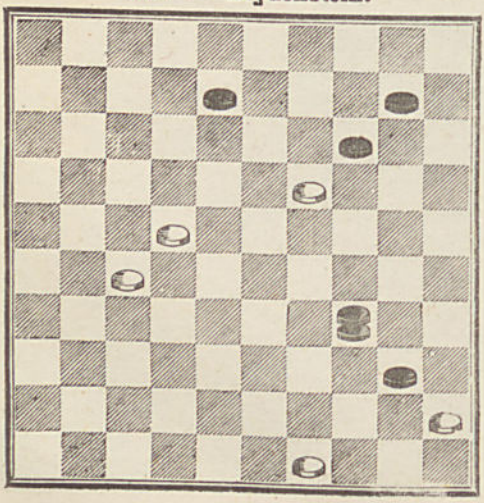

4682 — **Stams.**

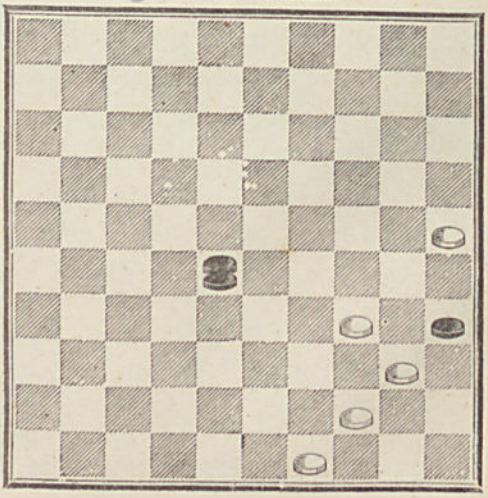

SÉRIE 6

4683 — **Manoury.**

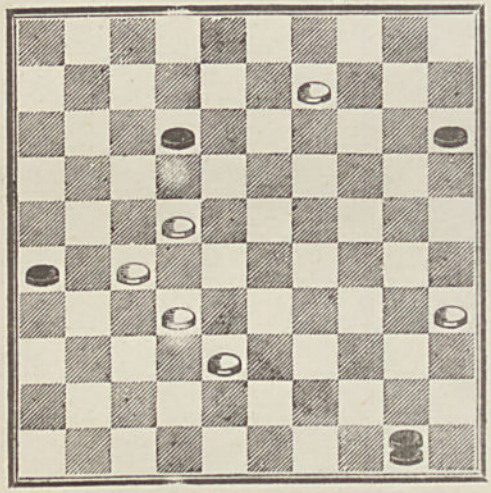

4684 — **Mme Célina Fr.**

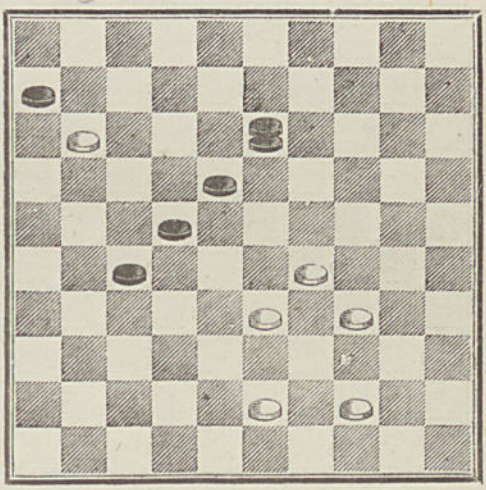

4685 — **Un jeune Débutant.**

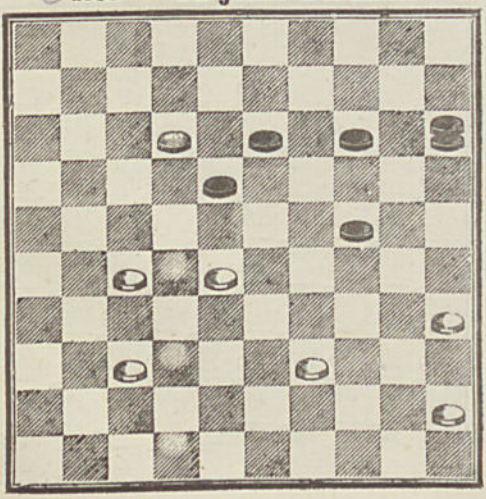

4686 — **Huguenin.**

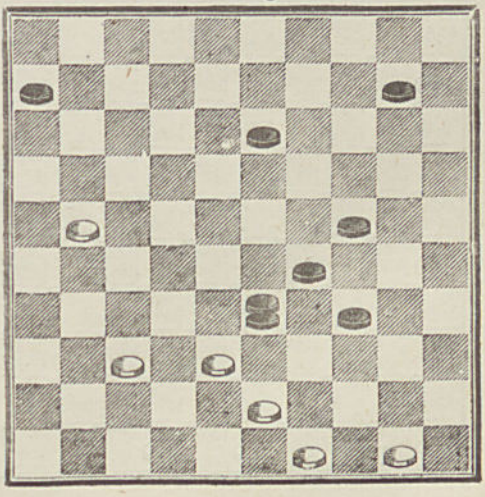

4687 — **Huguenin.**

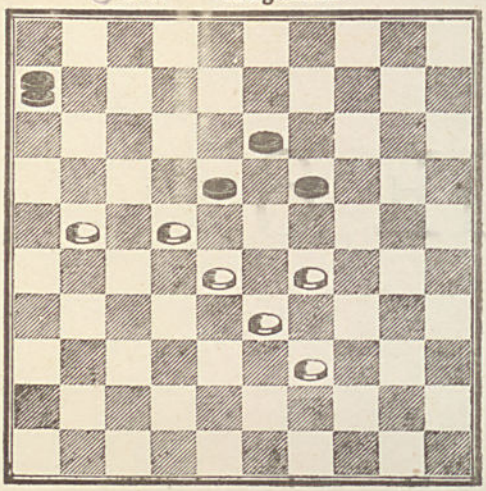

4688 — **Un jeune Débutant.**

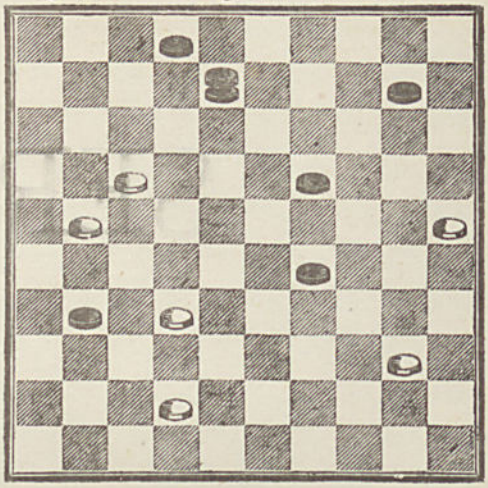

4689 — **Gaulois.**

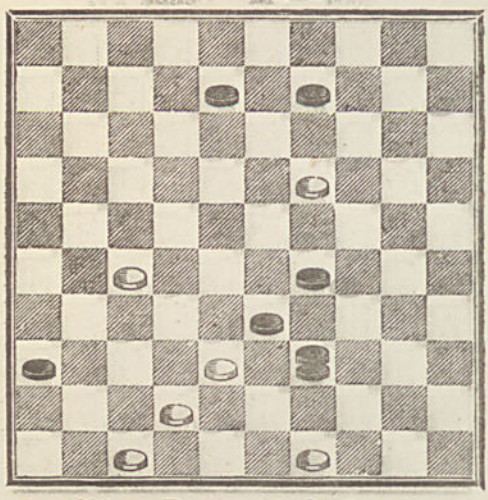

4690 — **Labadens,** à Dunkerque.

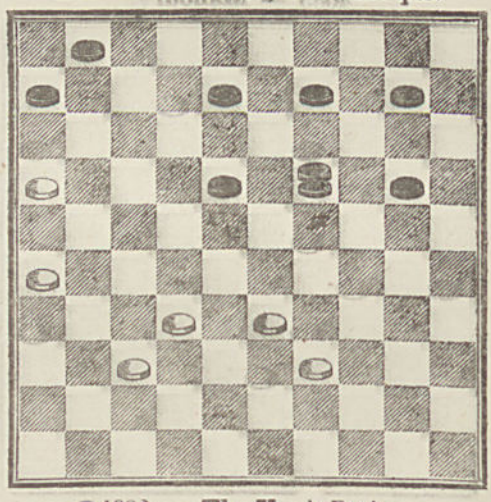

4691 — **Progrès de la Somme.**

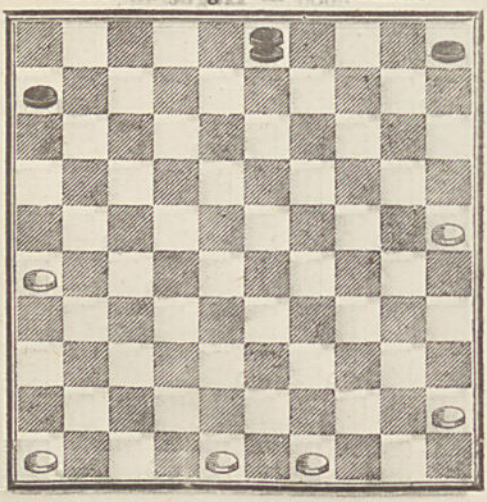

4692 — **Th. V.,** à Paris.

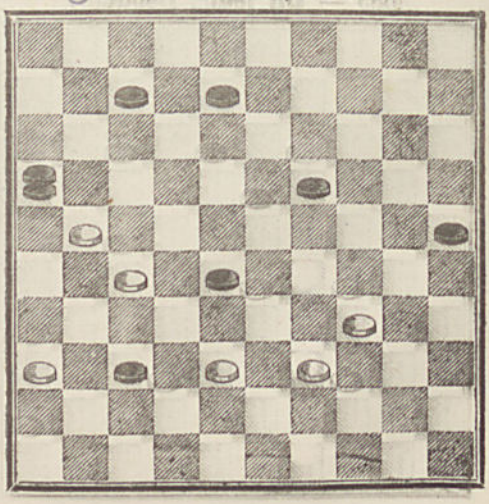

4693 — **Eug. Legenne.**

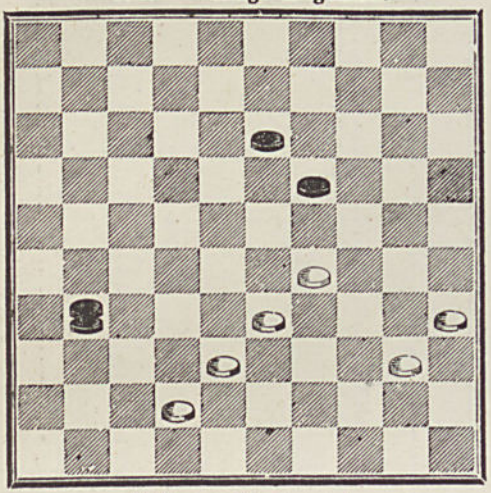

4694 — **Grégoire.**

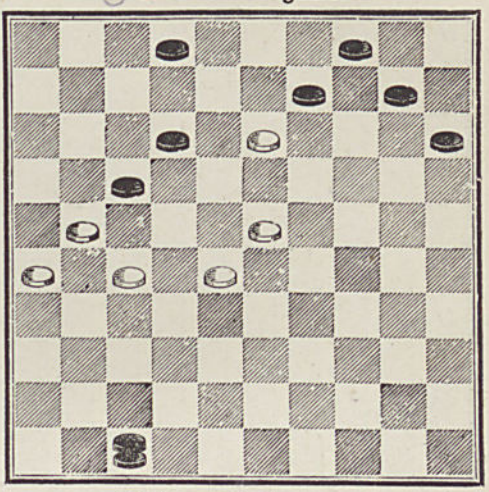

4695 — **Blydenstein.**

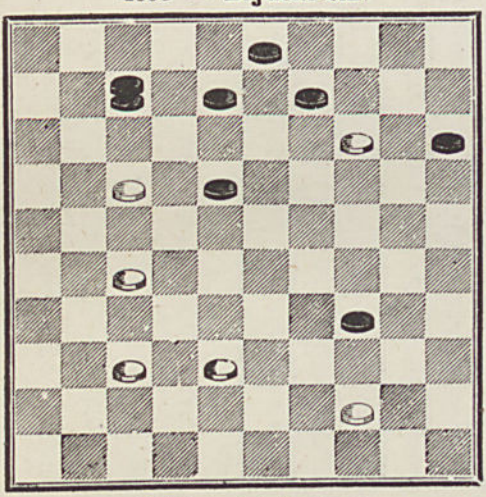

4696 — **Blydenstein.**

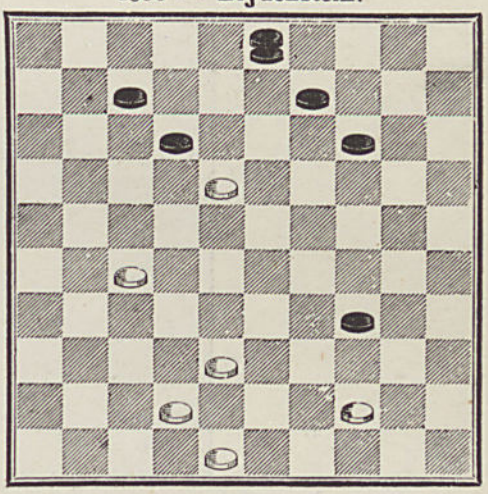

4697 — **P. Cottard.**

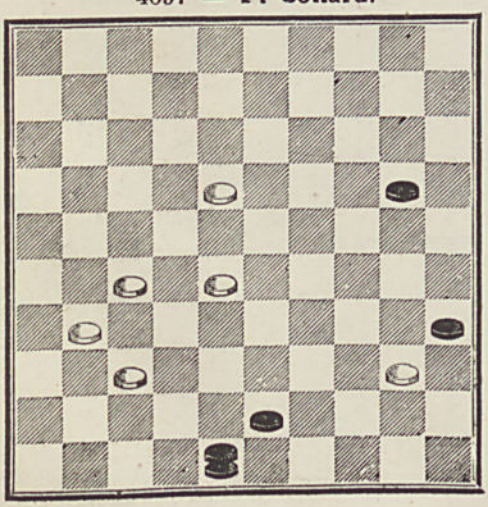

4698 — **Léon P.**

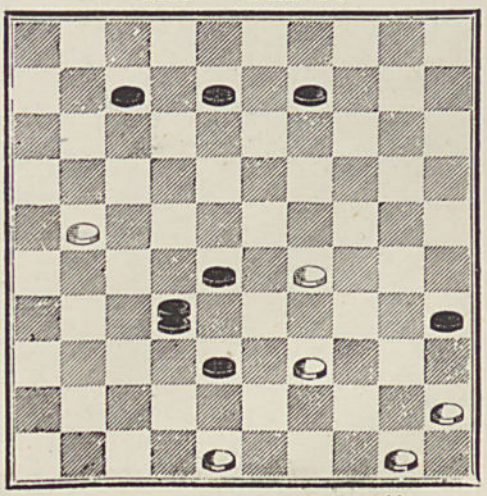

4699 — **Mme Célina Fr.**

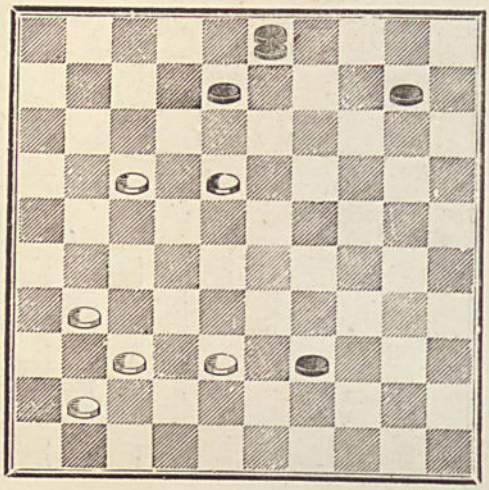

4700 — **Un Amateur Hollandais.**

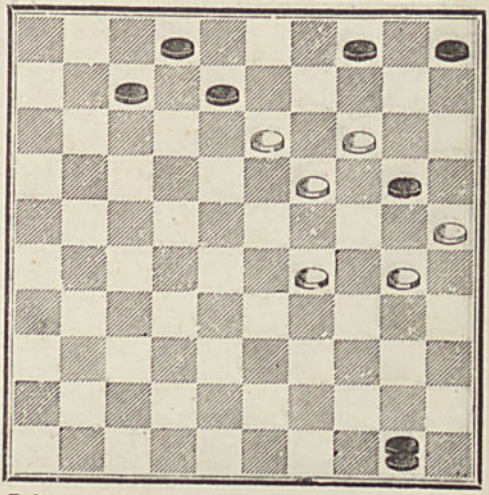

4701 — **Joliet.**

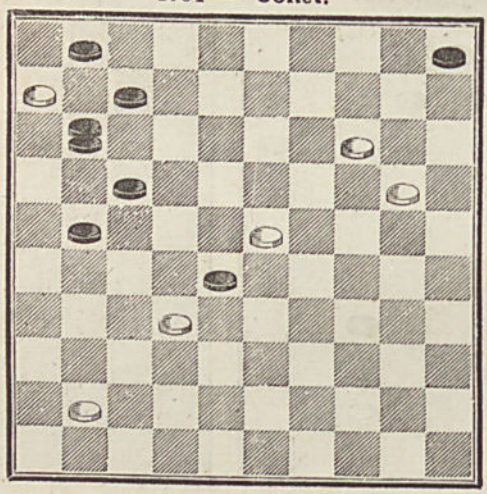

SÉRIE 7

4702 — **Café du Négoce,** à Lille.

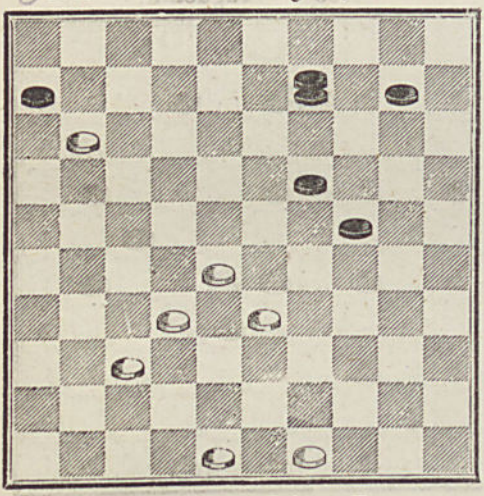

4703 — **Zimmermann.**

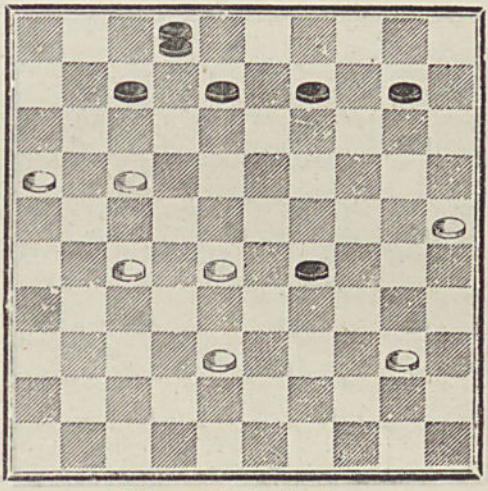

4704 — **Mme Célina Fr.**

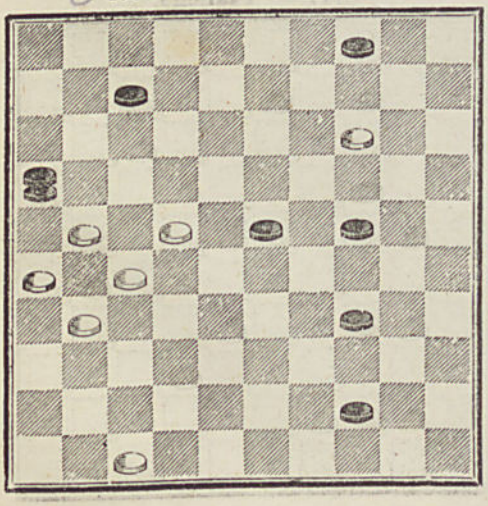

4705 — **P. Catherine.**

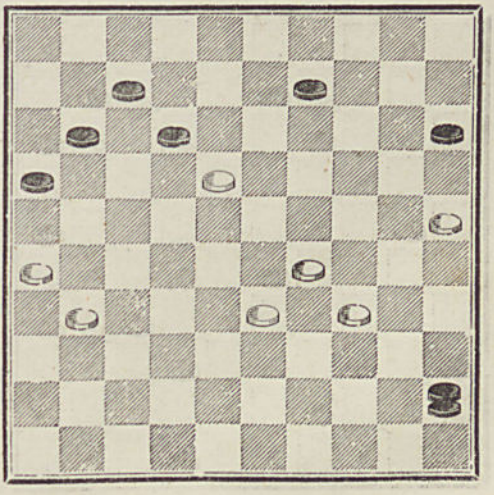

4706 — **Café Parisien** (Meaux).

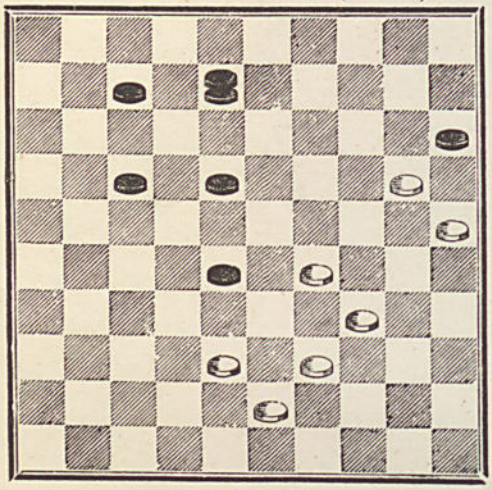

4707 — **Un jeune Débutant.**

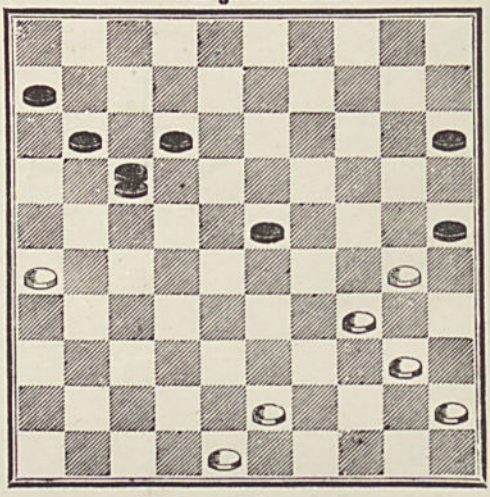

4708 — **Huguenin.**

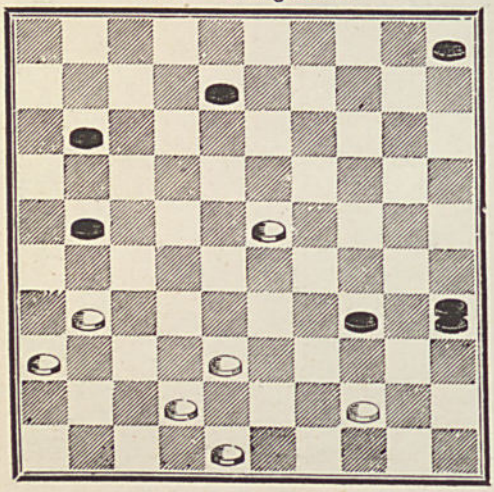

4709 — **Huguenin.**

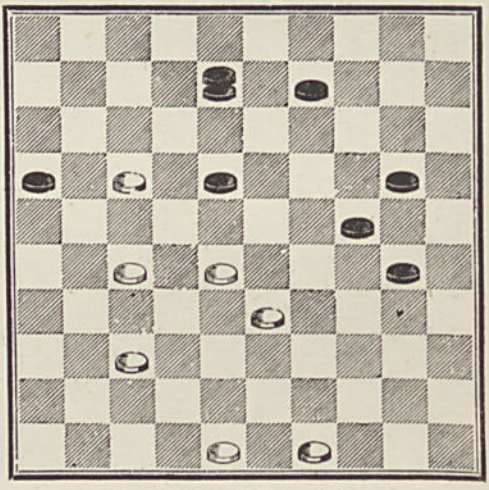

4710 — **Huguenin.**

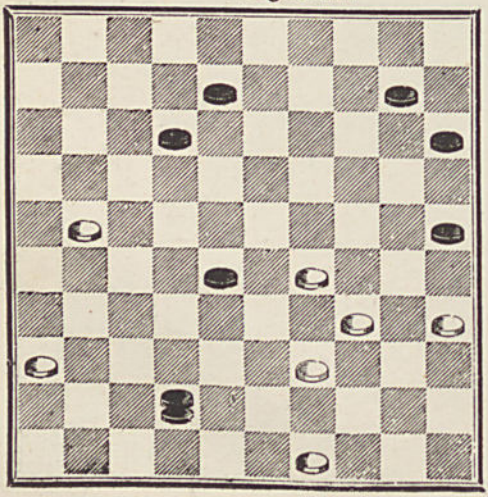

4711 — **Planché.**

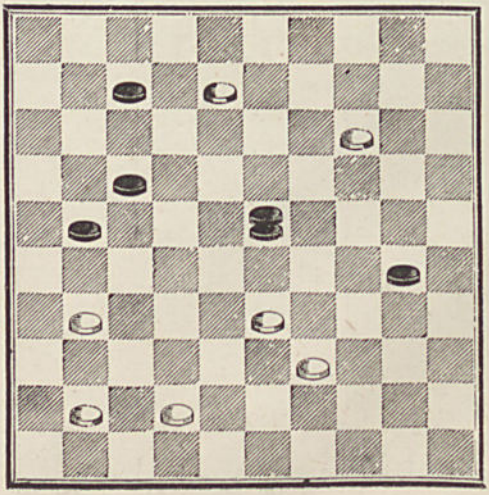

4712 — **Mme Célina Fr.**

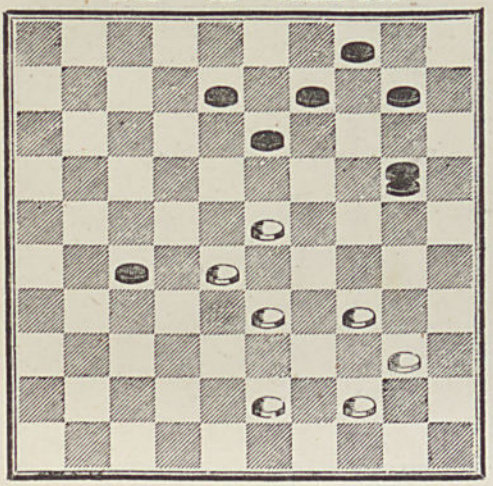

4713 — **Émile Franck.**

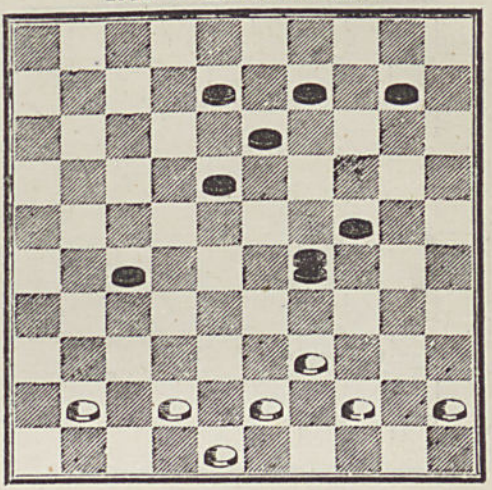

4714 — **Gaulois.**

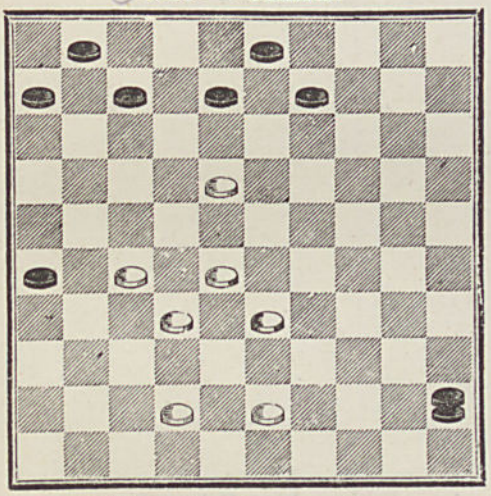

4715 — **Clercq**

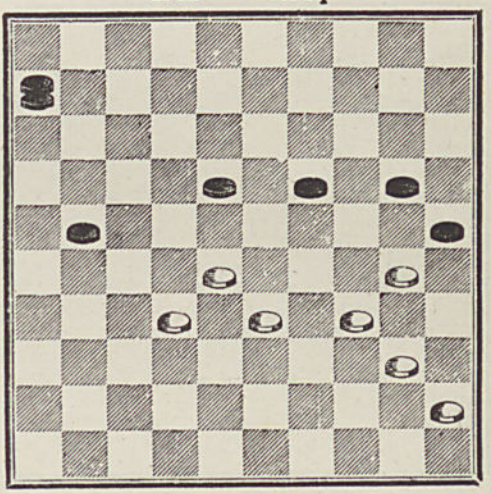

4716 — **Cousin,** aux Clayes.

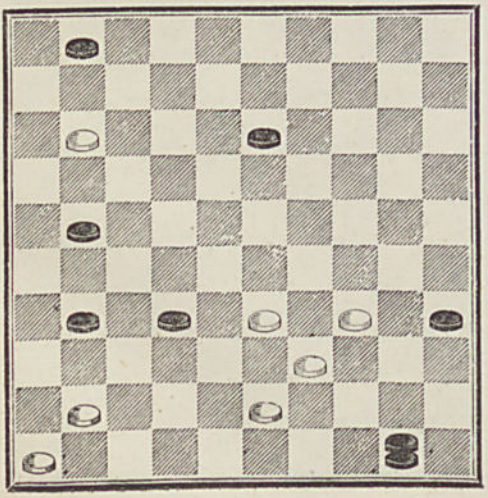

4717 — **A. P.**

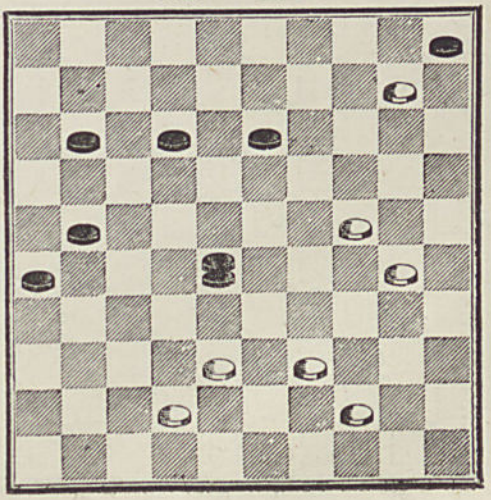

4718 — P. Cottard.

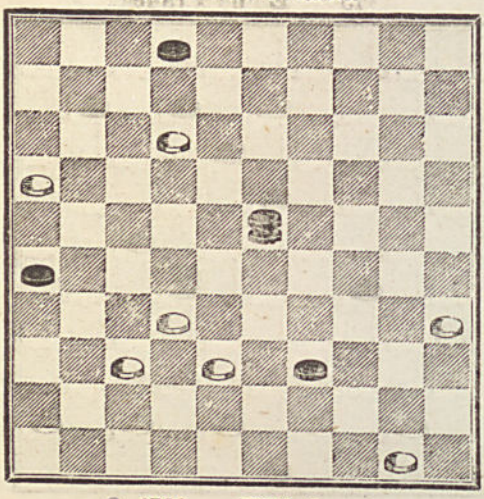

4719 — Franconny.

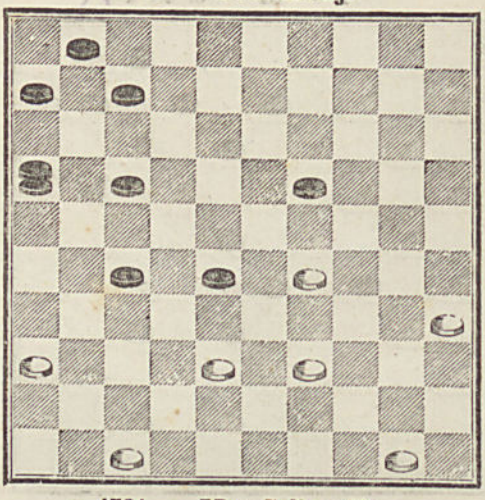

4720 — Wilhelm.

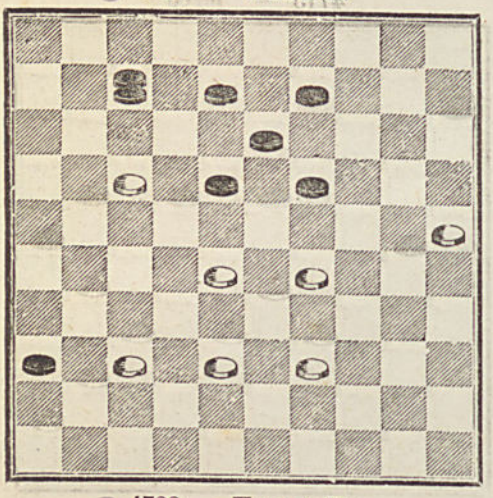

4721 — Mme Célina Fr.

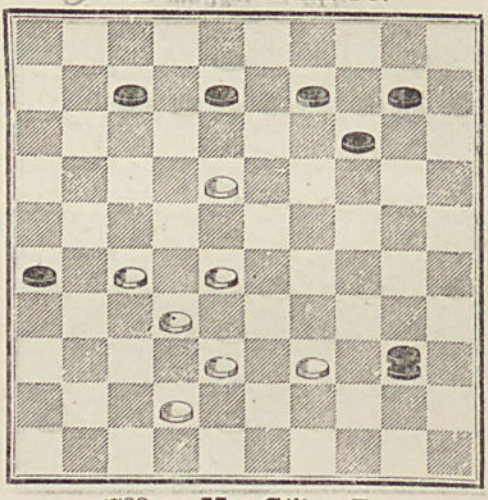

4722 — Ernest Fr.

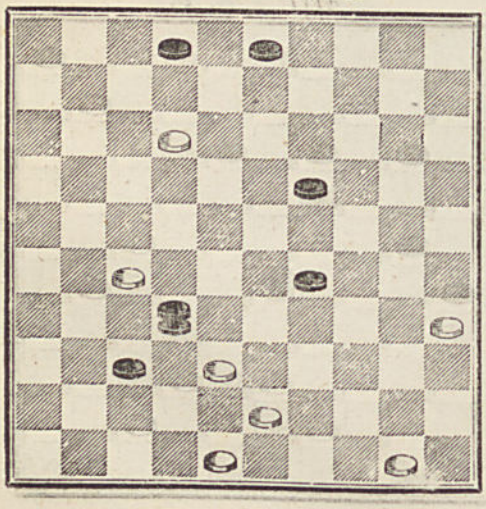

4723 — Mme Célina Fr.

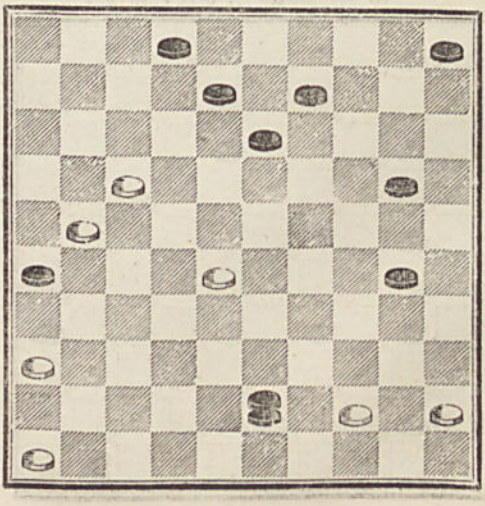

4724 — **Blydenstein.**

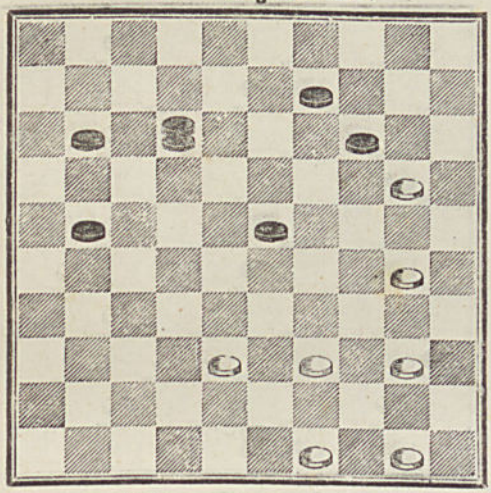

4725 — **Blydenstein.**

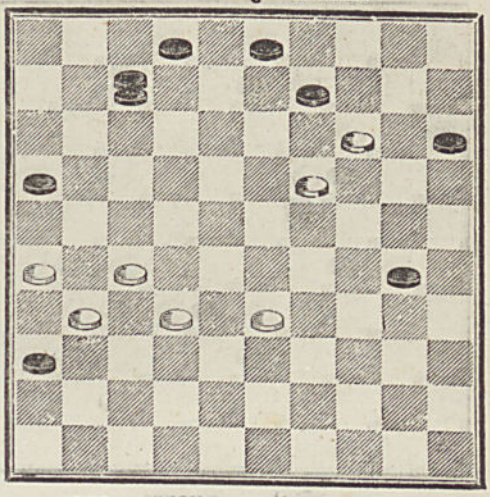

4726 — **Blydenstein.**

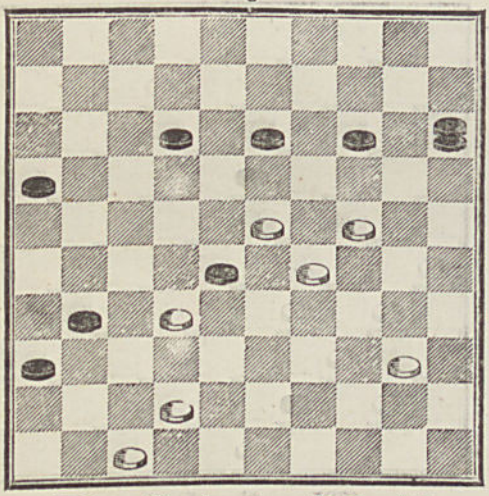

4727 — **Progrès de la Somme.**

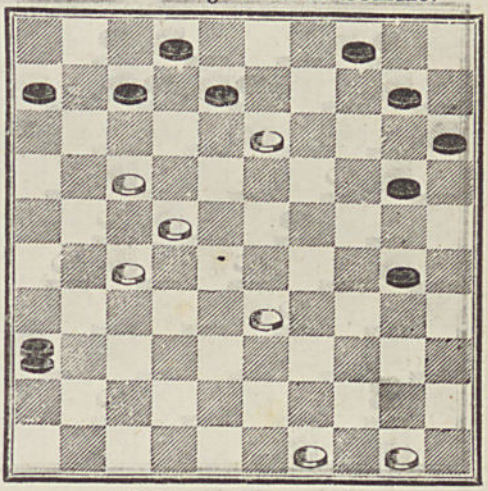

4728 — **Un Amateur Hollandais.**

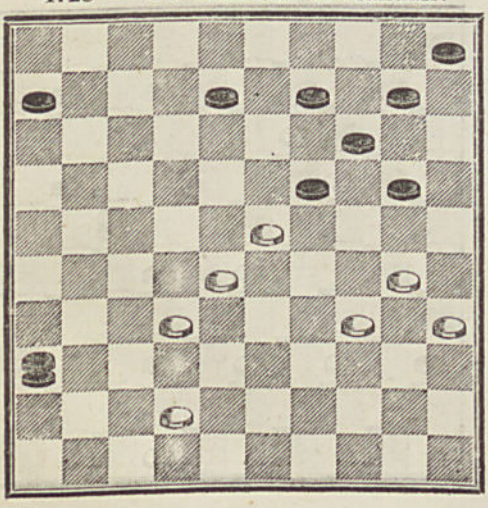

4729 — **Blydenstein.**

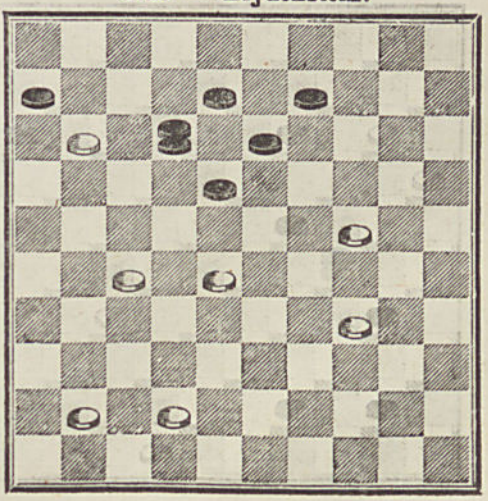

4730 — **P. Cottard.**

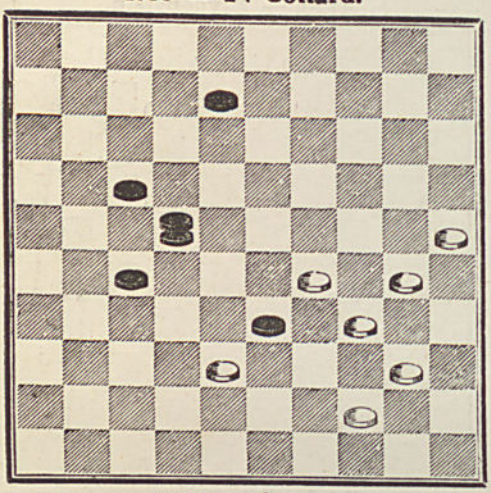

4731 — **Extrait de Sissa.**

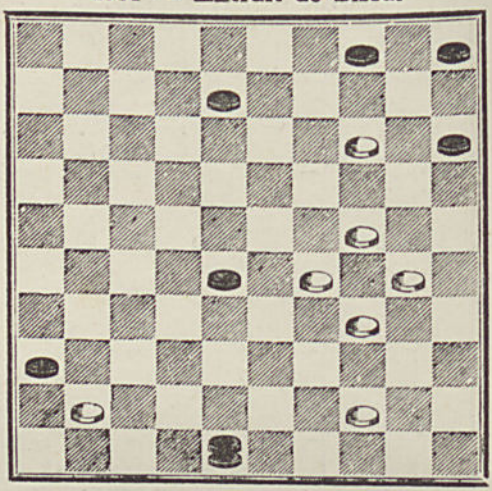

4732 — **Éverat.**

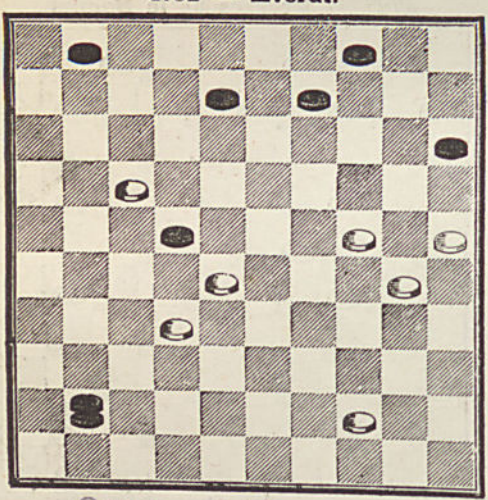

○ 4733 — **Planché.**

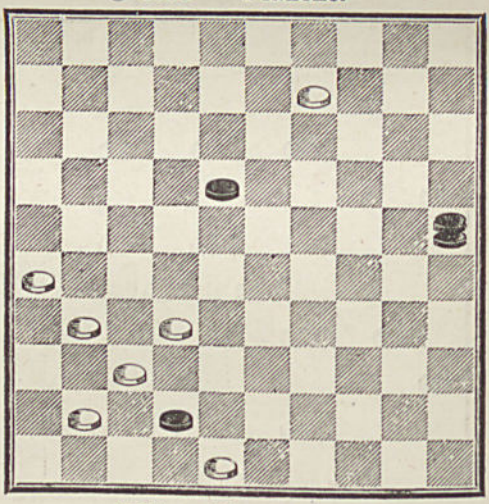

○ 4734 — **P. Thompson.**

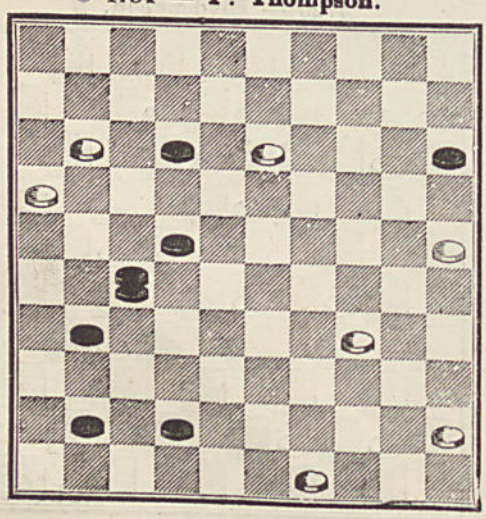

4735 — **Van Embden.**

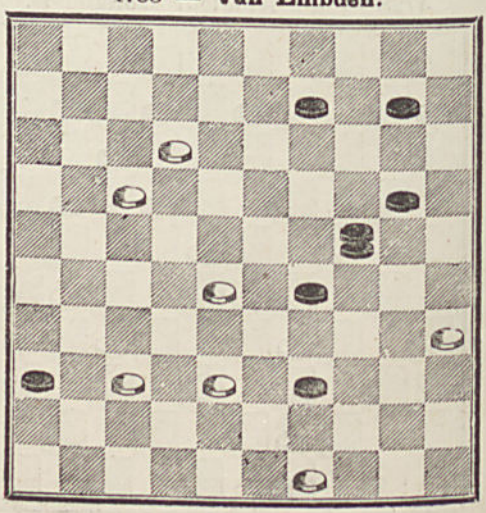

4736 — **Wilhelm.**

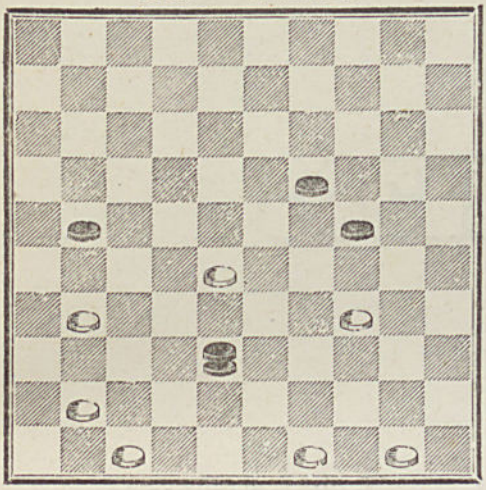

4737 — **P. Loquin.**

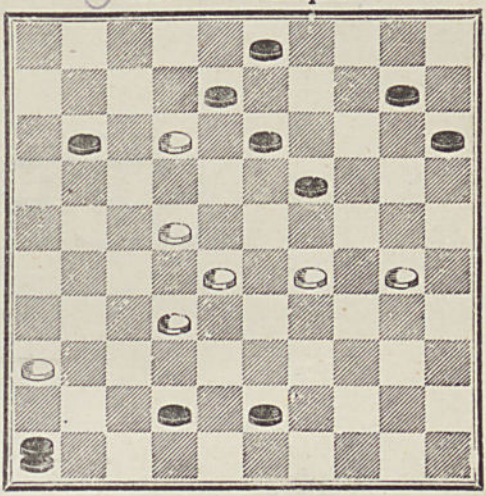

4738 — **Blydenstein.**

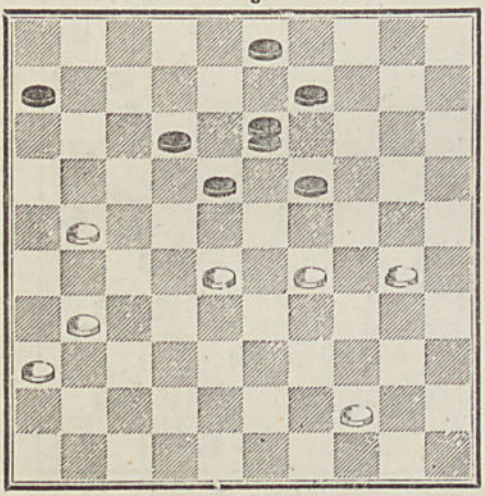

4739 — **Gaulois**

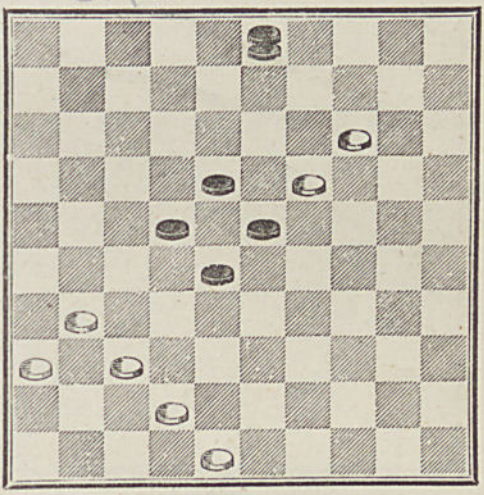

4740 — **Extrait de Sissa.**

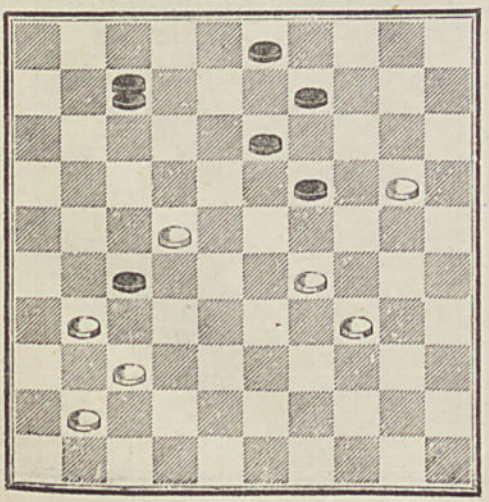

4741 — **Van Verwloët,** à Bruxelles.

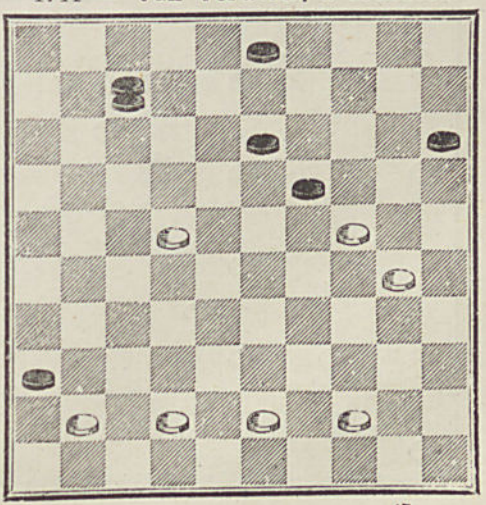

SÉRIE 8

⊙ 4742 — **Blonde.**

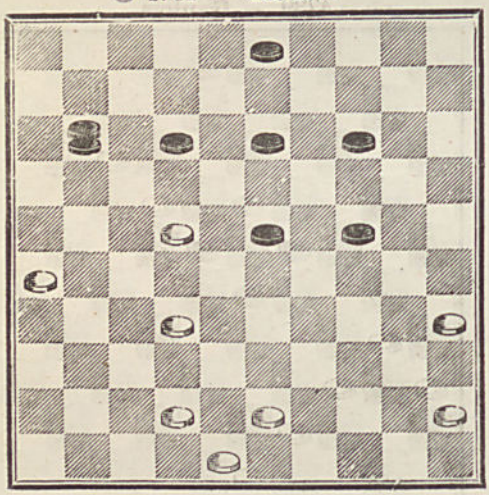

4743 — **Eug. Legenne.**

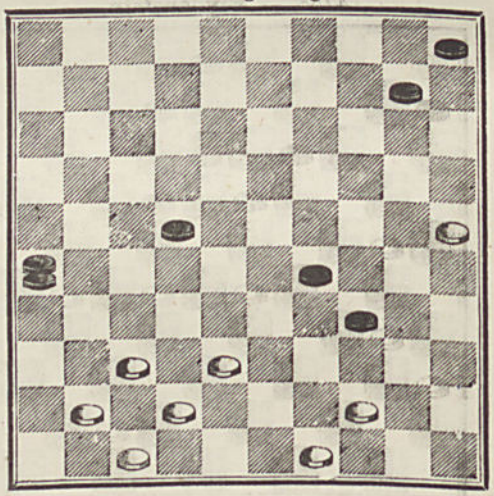

4744 — **Chastaing.**

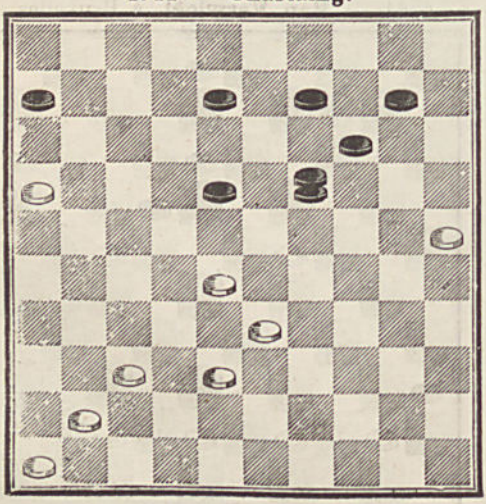

4745 — **La Hève.**

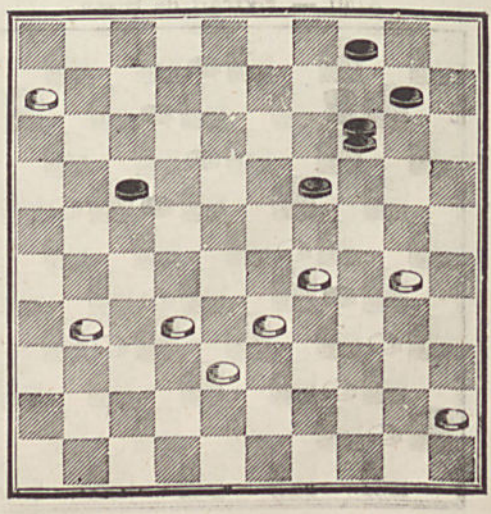

4746 — **P. Catherine.**

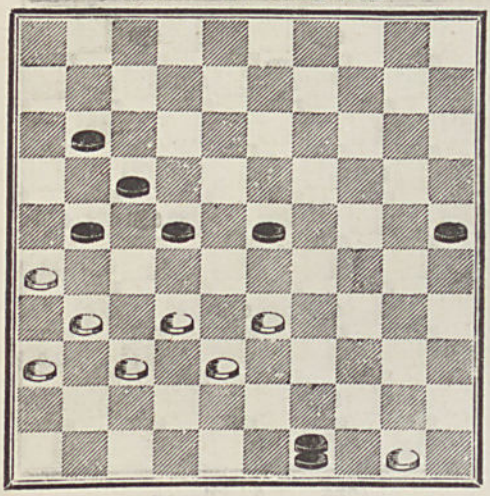

4747 — **Café du Négoce**, à Lille.

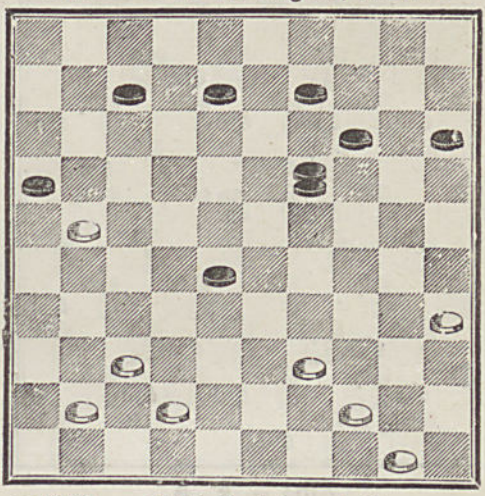

4748 — **Van Damme.**

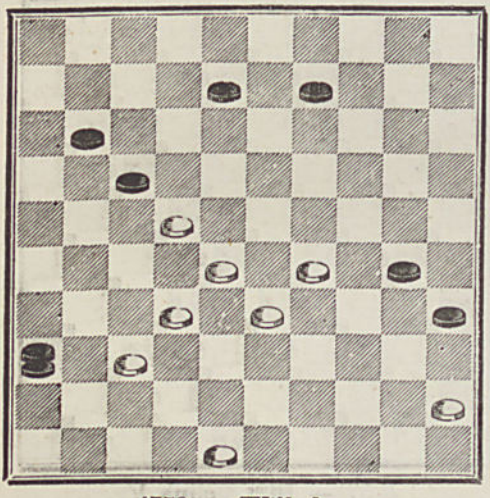

4749 — **Café Parisien**, à Meaux.

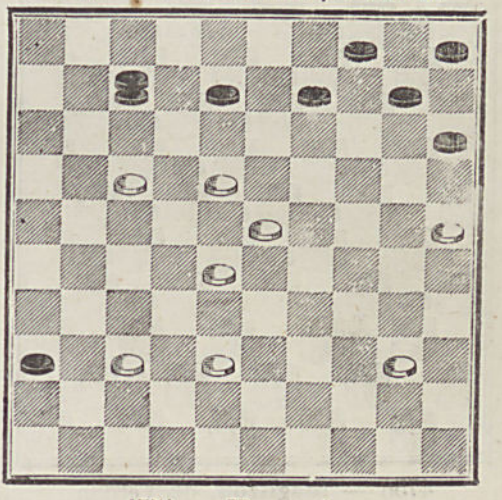

4750 — **Wilhelm.**

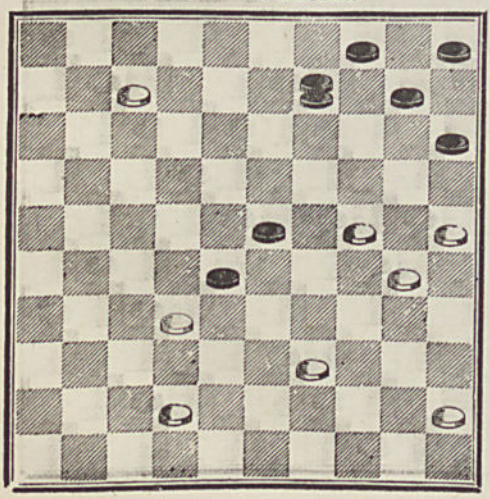

4751 — **Huguenin.**

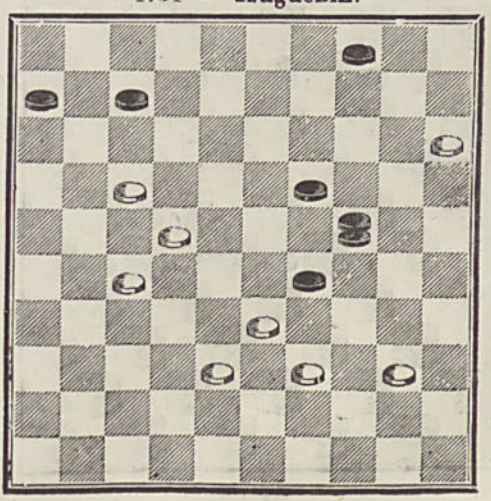

4752 — **Café du Négoce,** à Lille.

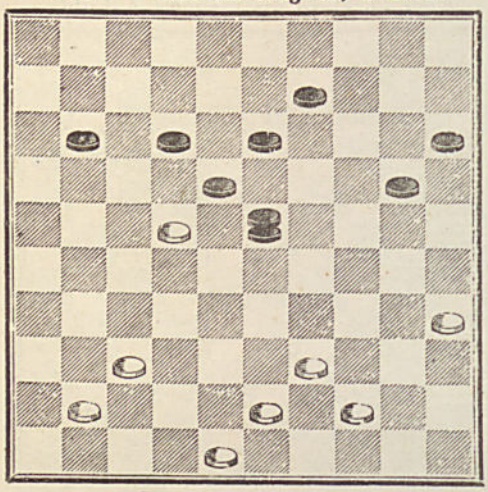

4753 — **Un anonyme,** de Nîmes.

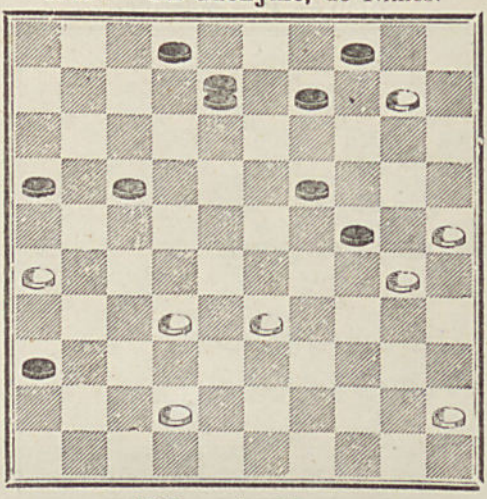

4754 — **F. A.**

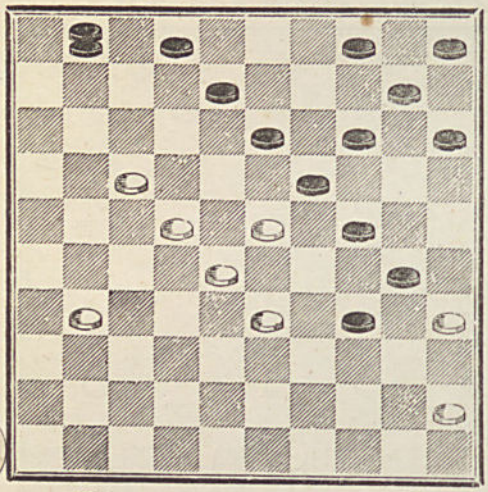

4755 — **A. Clercq.**

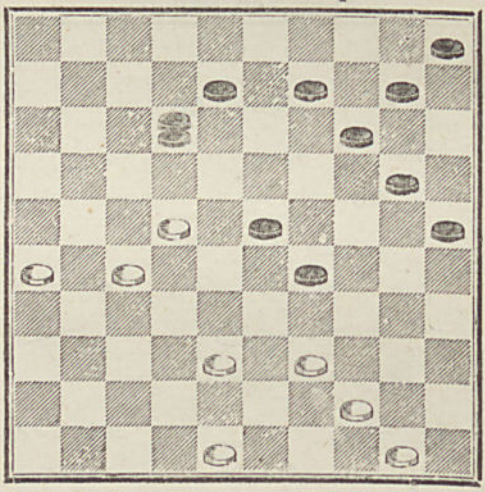

4756 — **Magisson,** de Verdun.

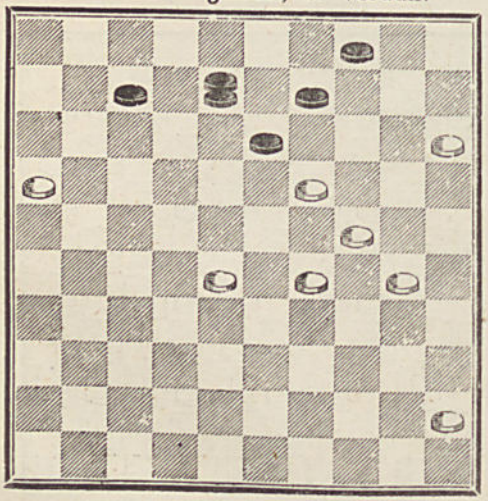

4757 — **Mme Célina Fr.**

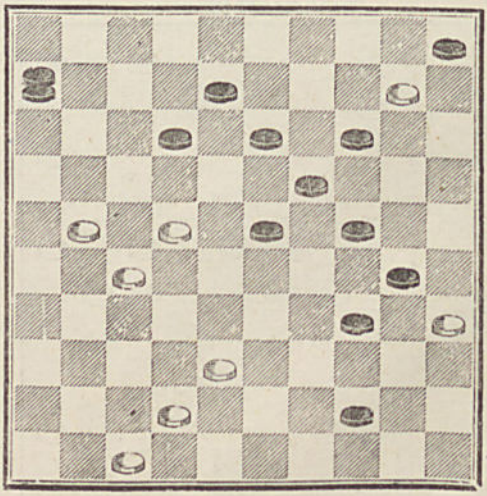

4758 — **Huguenin.**

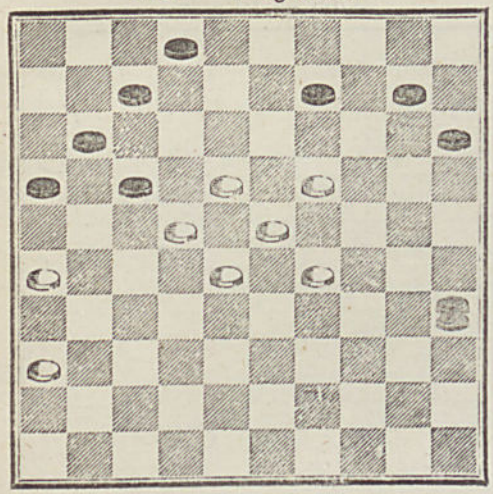

4759 — **Mme Célina Fr.**

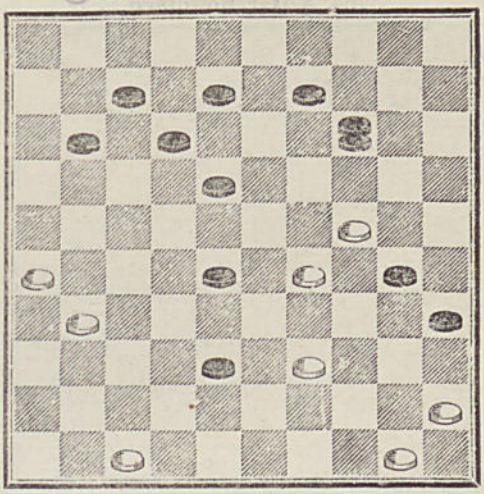

4760 — **H.**, à Besançon.

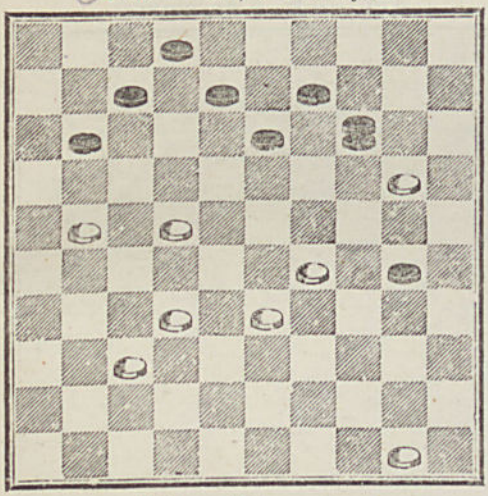

4761 — **Mme Célina Fr.**

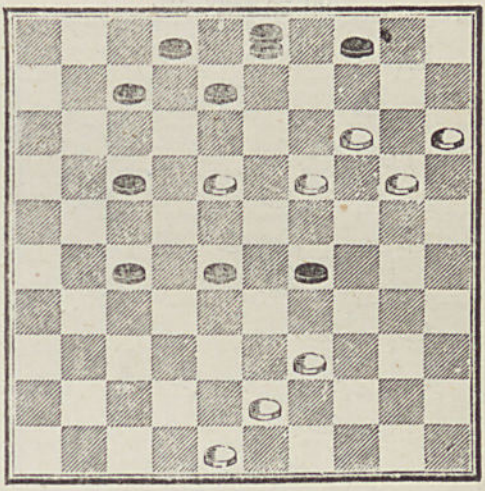

4762 — **Huguenin.**

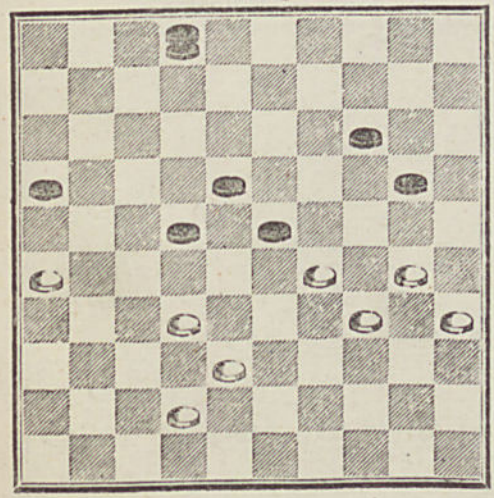

4763 — **Chavanon à Tarare.**

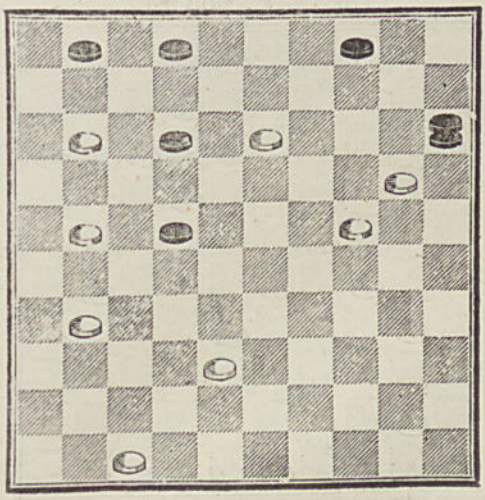

4764 — **Grenouillard.**

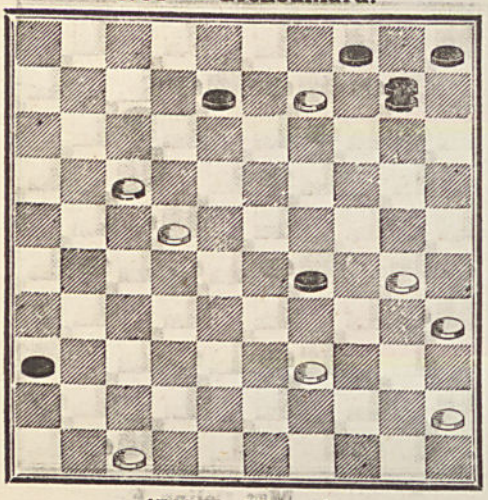

4765 — **Blonde.**

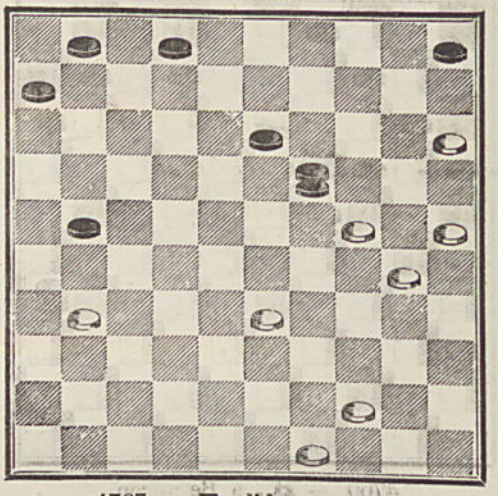

4766 — **Havrais.**

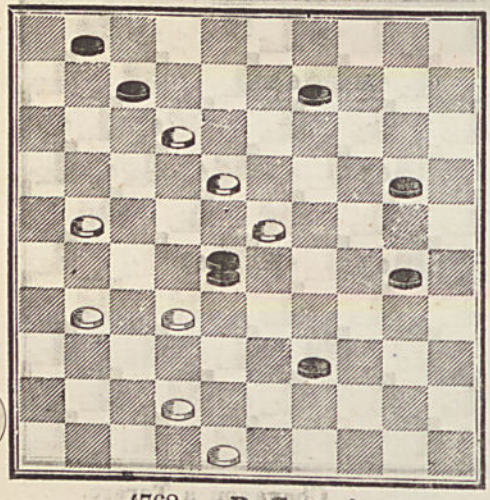

4767 — **F. d'Argœuvres.**

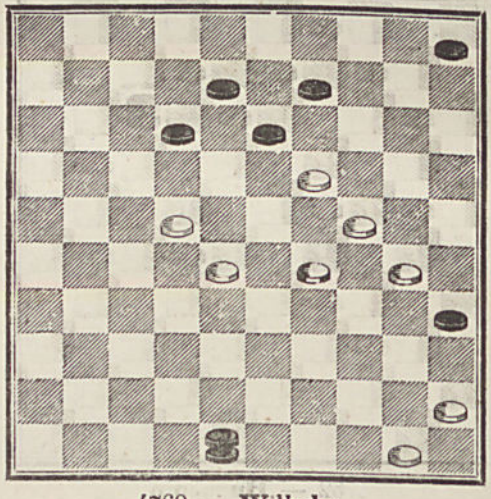

4768 — **P. Cottard.**

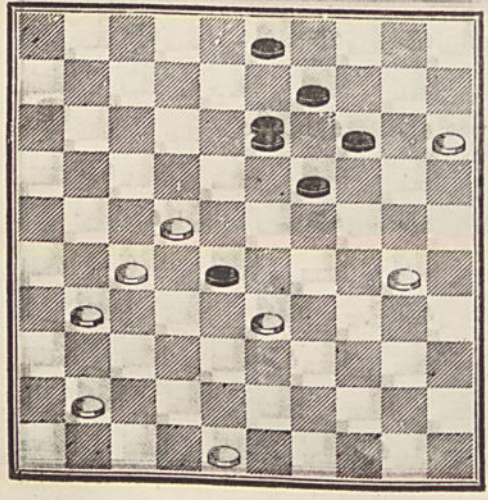

4769 — **Wilhelm.**

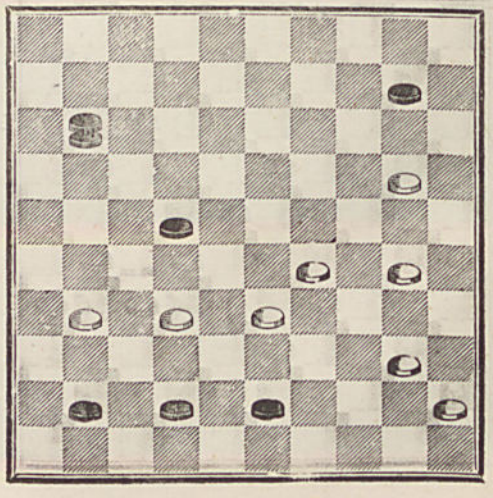

4770 — **P. Cottard.**

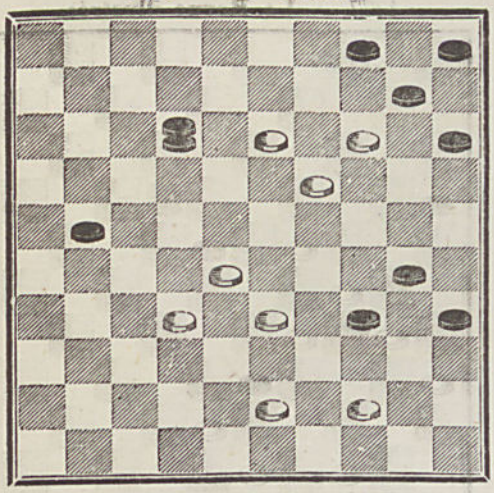

4771 — **Extrait de Sissa.**

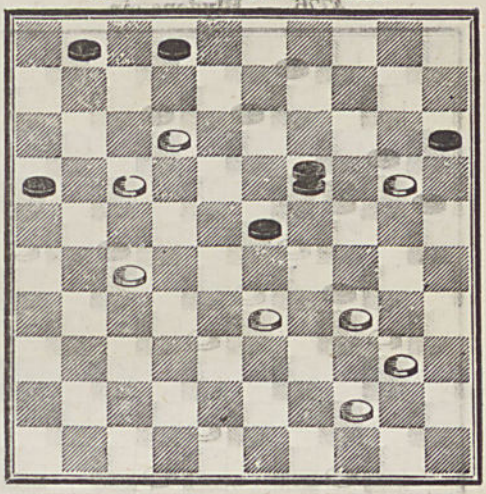

4772 — **J. Ravel.**

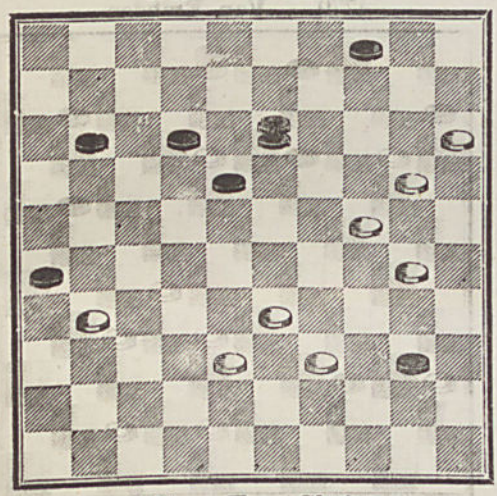

4773 — **Crassier.**

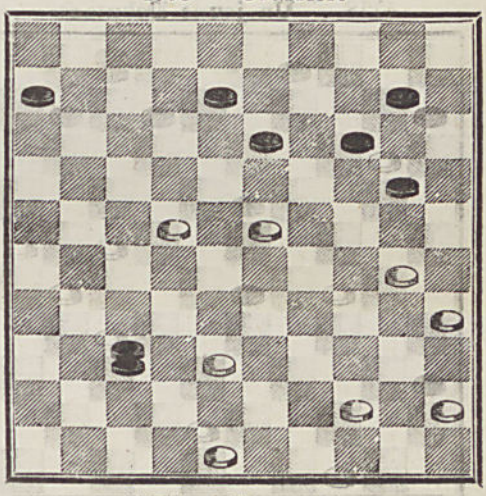

4774 — **Eug. Chaine.**

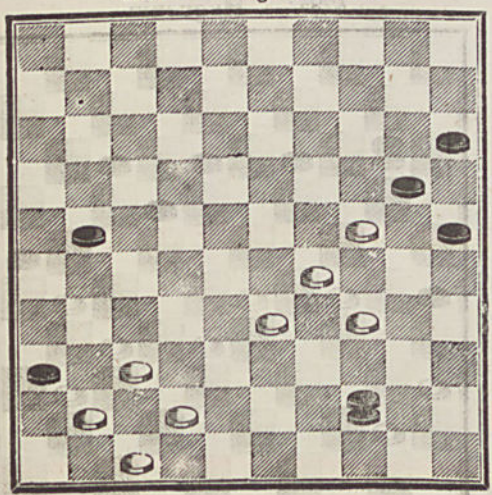

4775 — **Huguenin.**

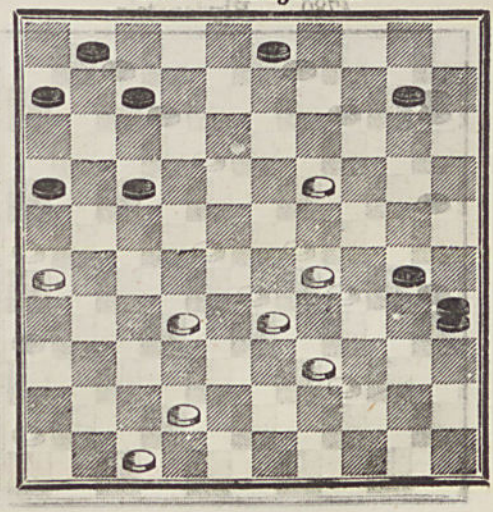

4776 — **Blydenstein.**

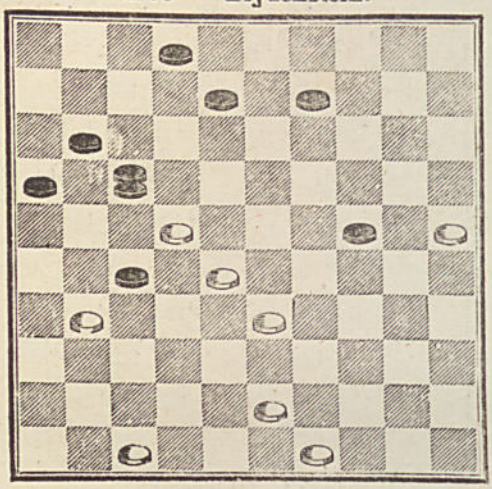

4777 — **La Revue illustrée.**

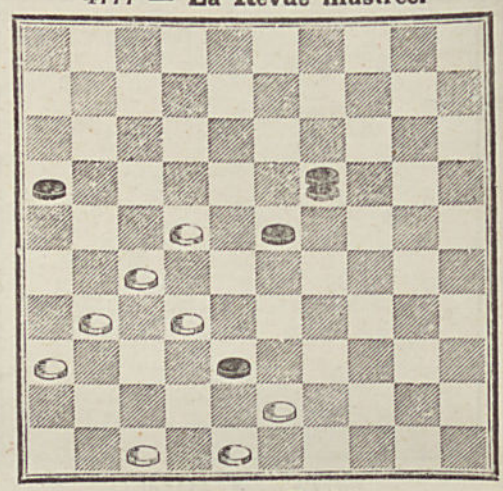

4778 — **Un jeune Débutant.**

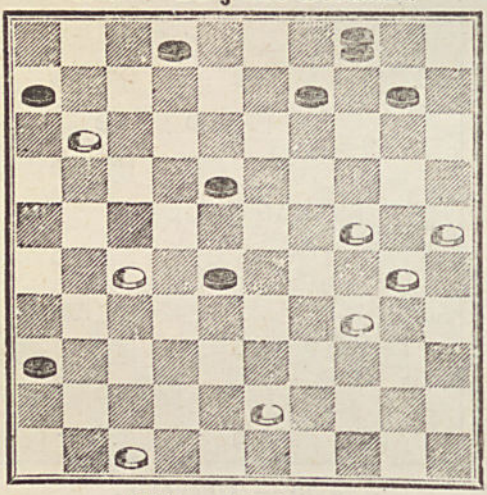

4779 — **Van Embden.**

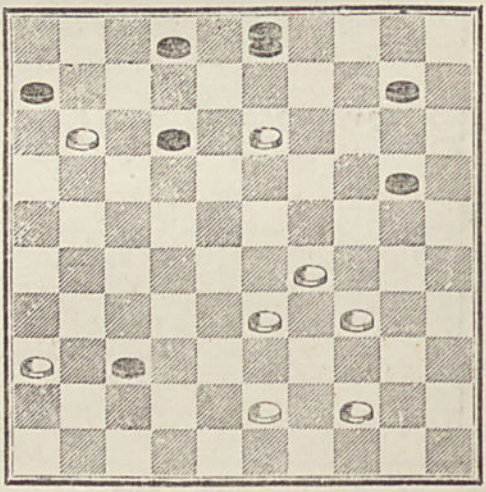

4780 — **Blydenstein.**

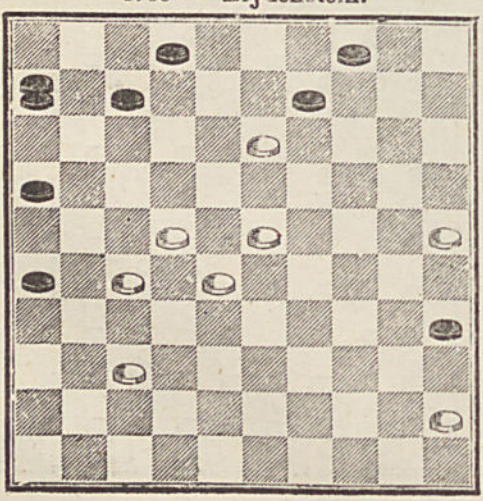

4781 — **Huguenin.**

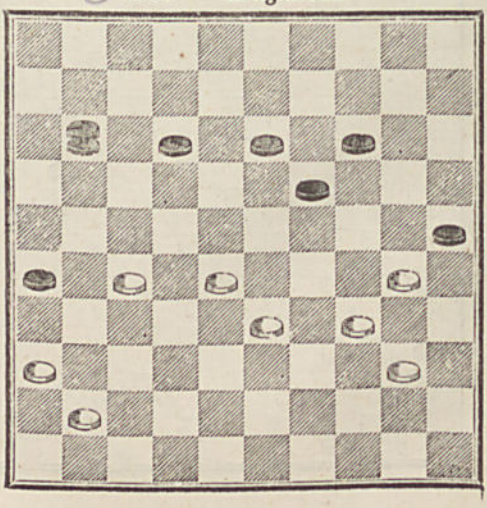

4782 — **Mme Célina Fr.**

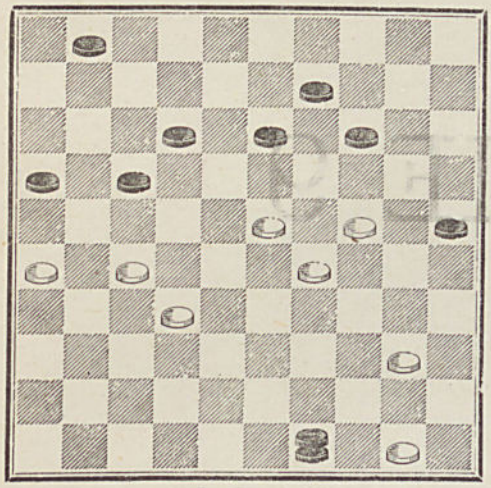

4783 — **Blydenstein.**

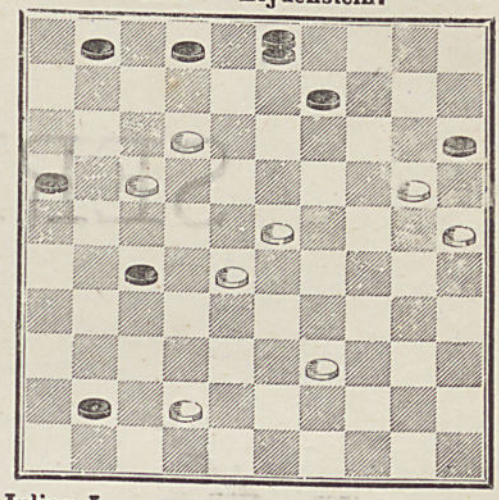

4784 — **Julian L.**

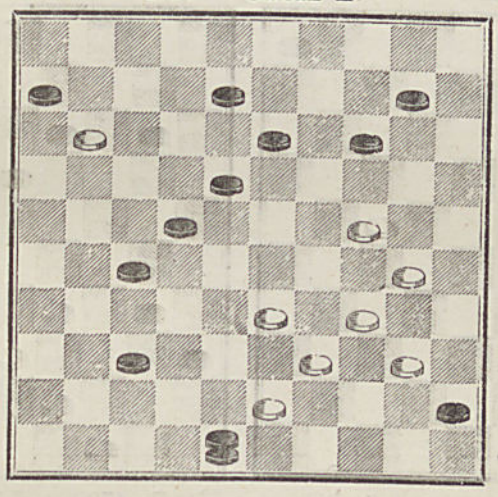

SÉRIE 9

4785 — **Wilhelm.**

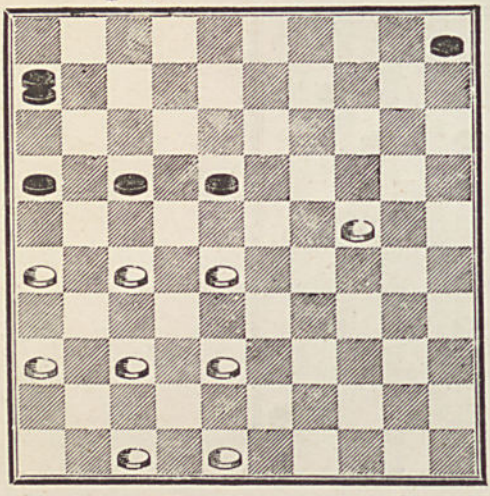

4786 — **Dufour.**

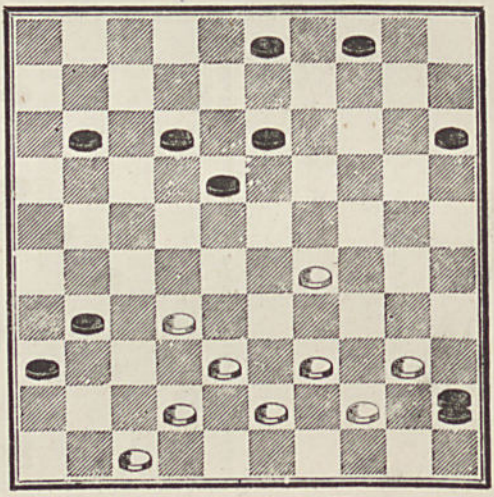

4787 — **S.-G. Imbert,** à St-Dié.

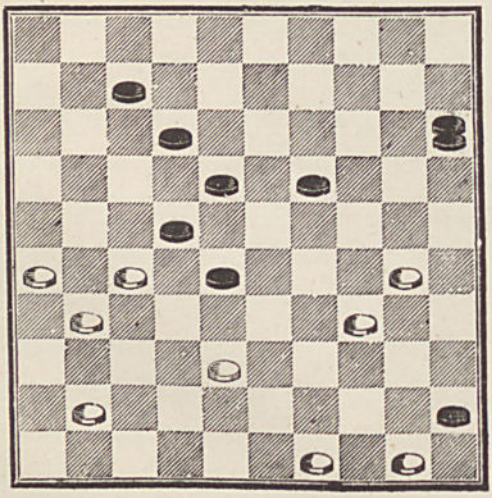

4788 — **Livre de Metz.**

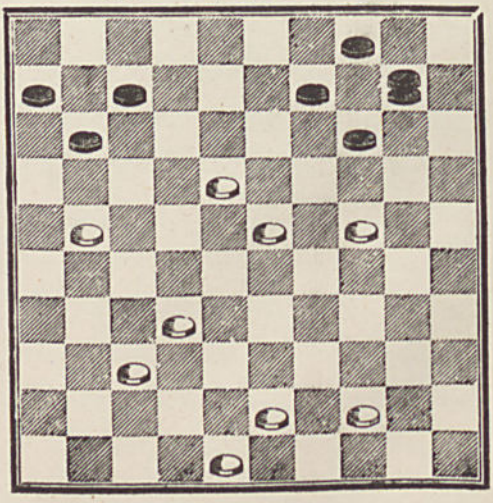

4789 — **Mme Célina Fr.**

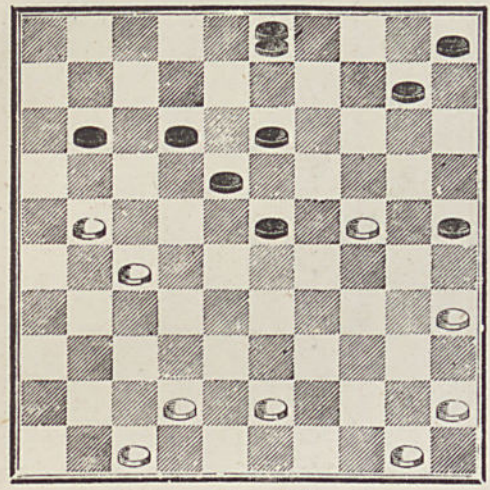

4790 — **Deux Degos.**

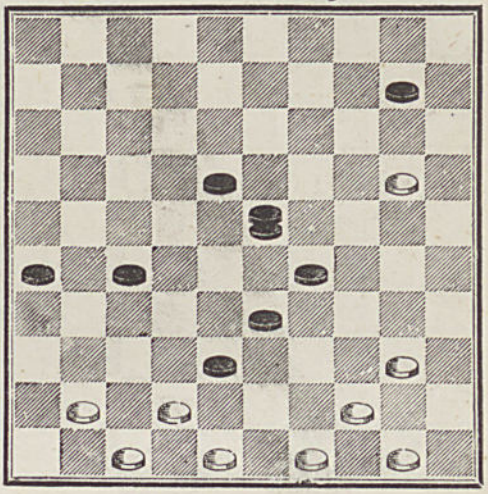

4791 — **Mme Célina Fr.**

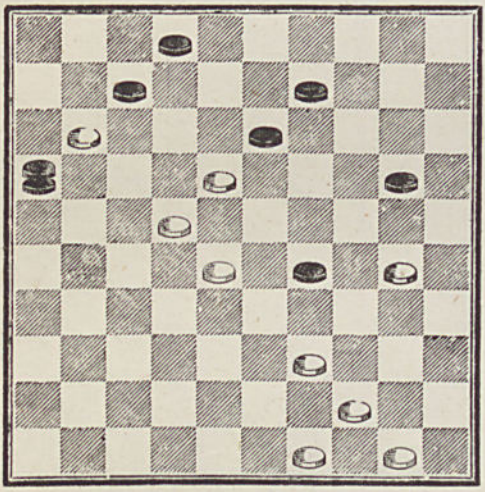

4792 — **G. Benezech.**

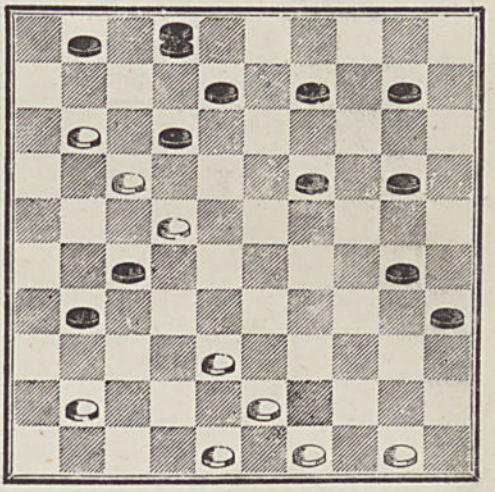

4793 — **Joliet.**

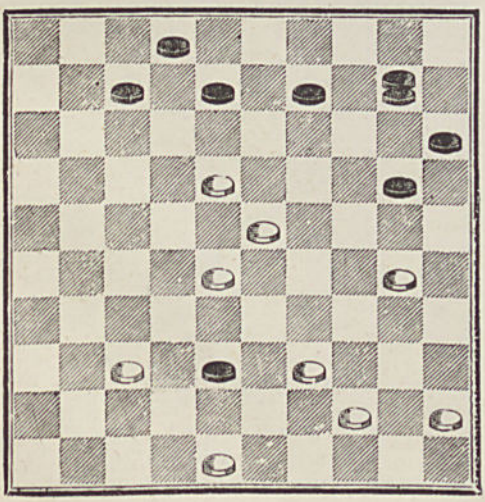

4794 — **Debeaux.**

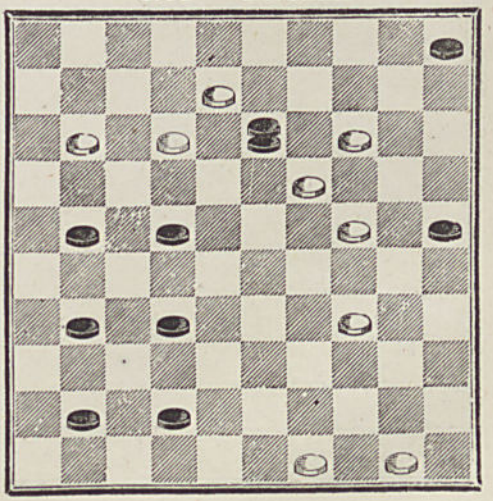

4795 — **L. Feltz.**

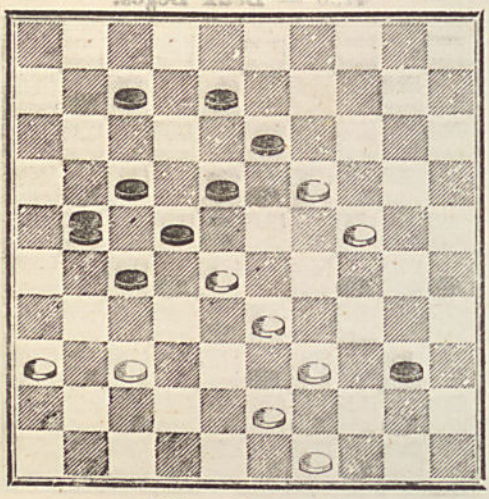

4796 — **Caillet & Fache.**

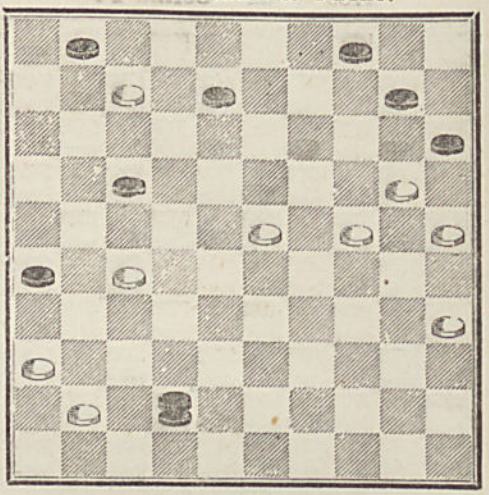

4797 — **Huguenin.**

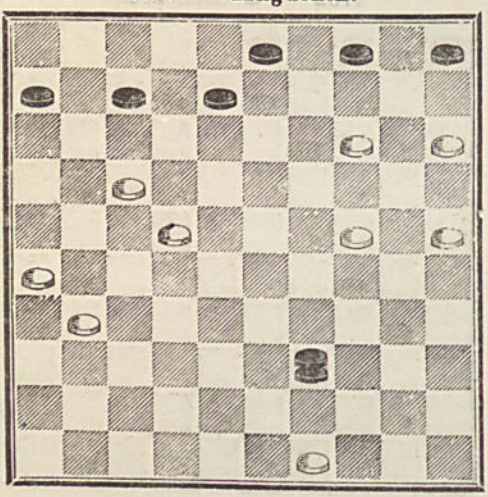

4798 — **Wilhelm.**

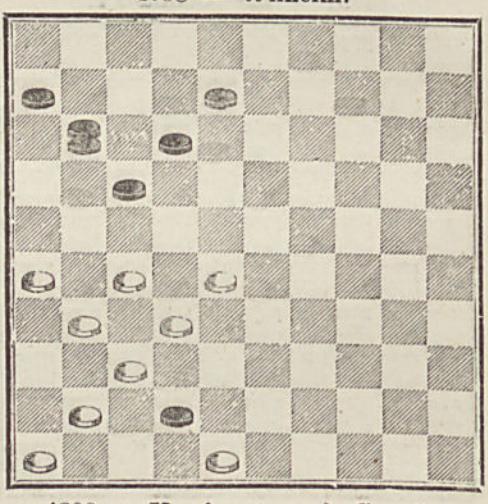

4799 — **Julian L.**

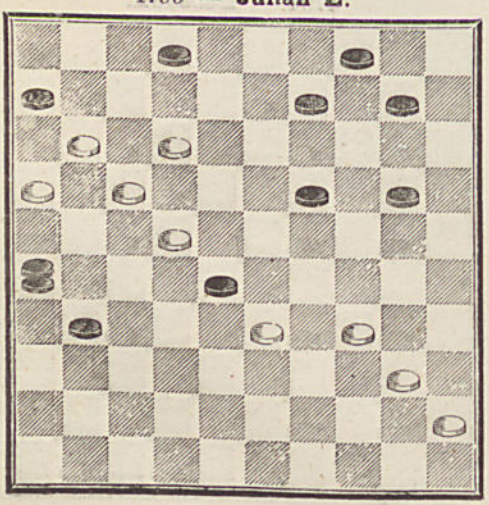

4800 — **Un Amateur de Sanvic.**

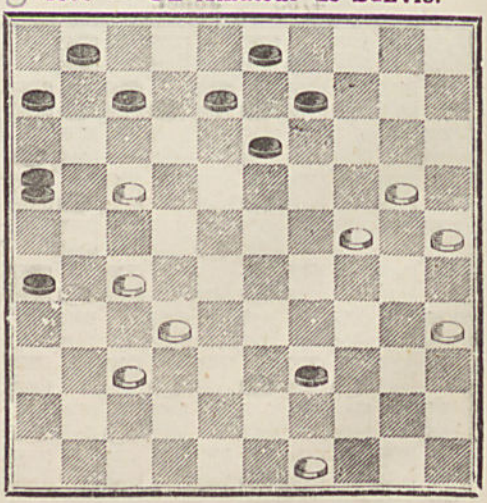

4801 — G. Benezech.

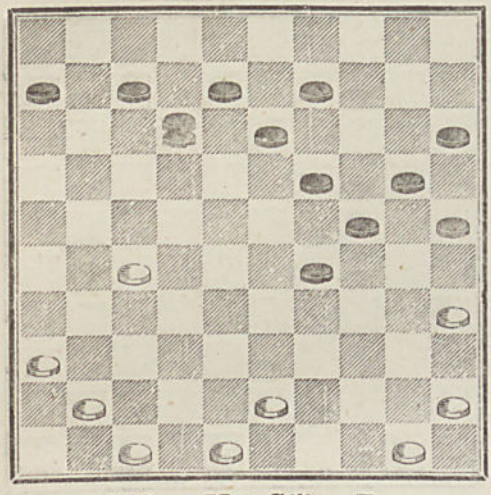

4802 — Mme Célina Fr.

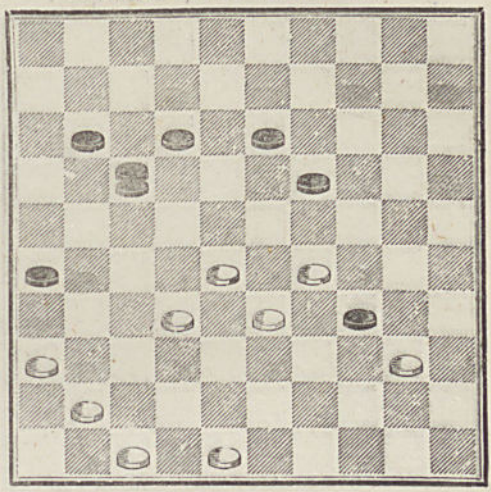

4803 — Mme Célina Fr.

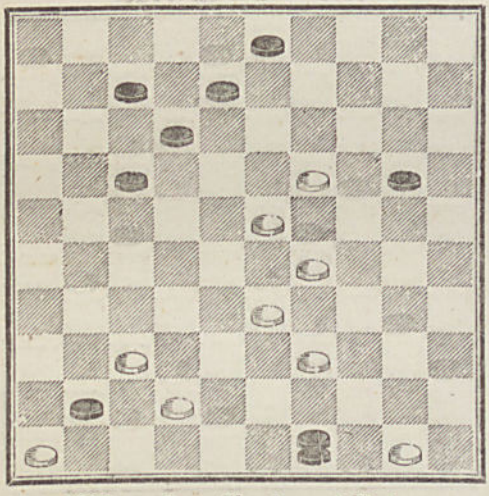

4804 — Huguenin.

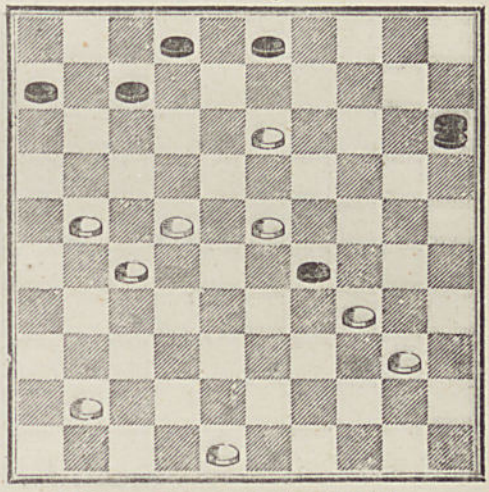

4805 — Les fils du roi Priam.

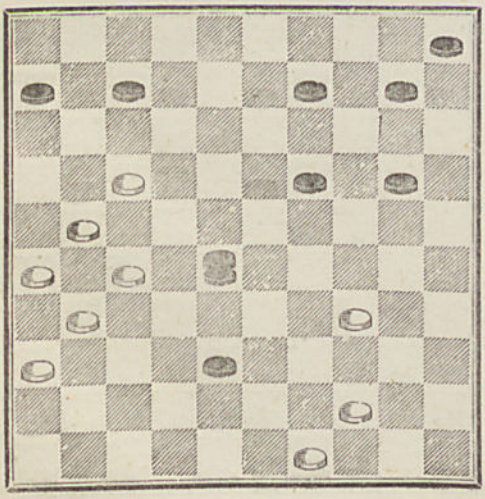

4806 — Luapa de la Melfelora.

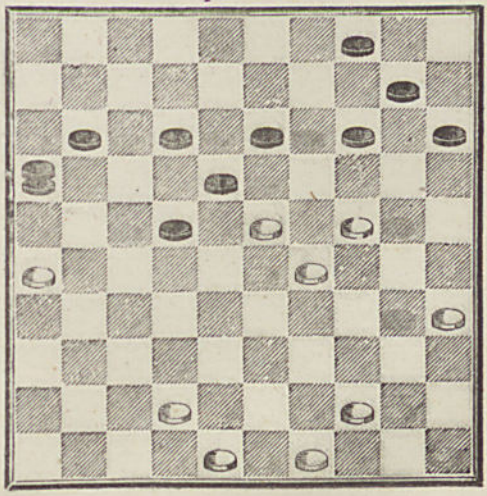

4807 — **Chavanon** (La Barque).

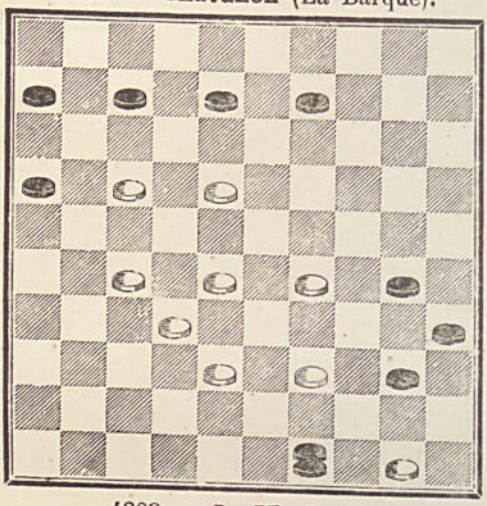

4808 — **Wilhelm.**

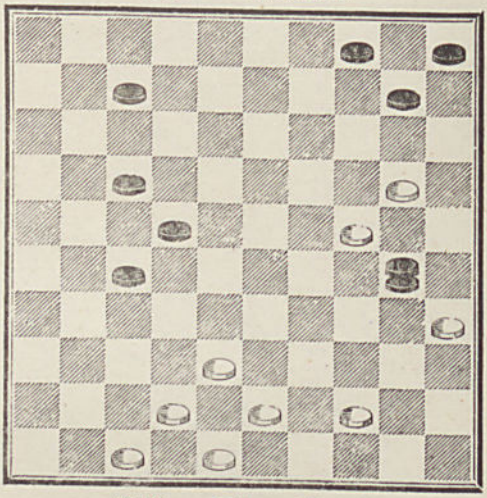

4809 — **L. Magisson.**

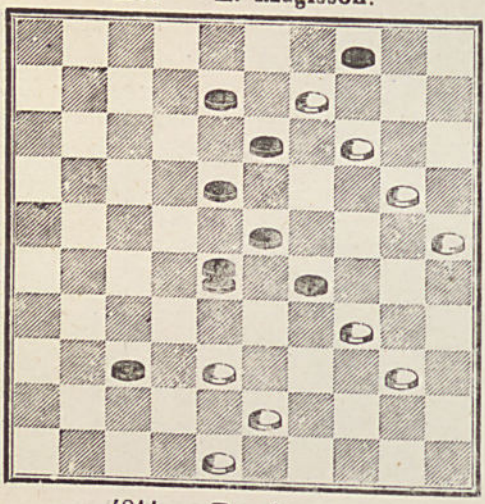

4810 — **Fil-en-Vrac.**

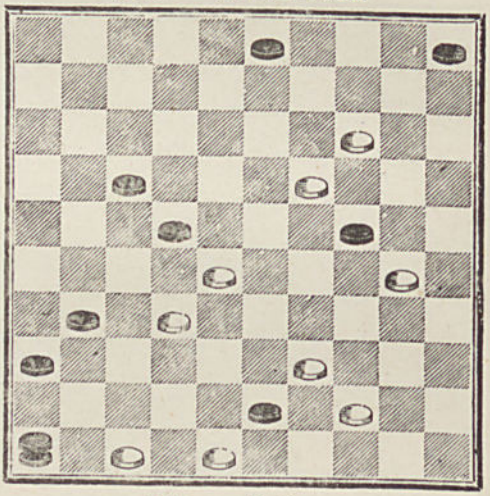

4811 — **Pouchamaret**

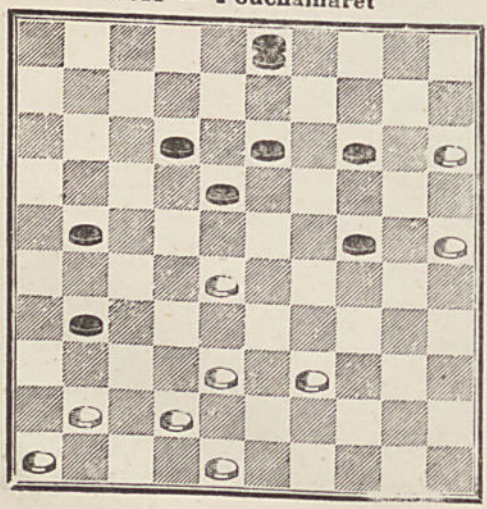

4812 — **J. Gras.**

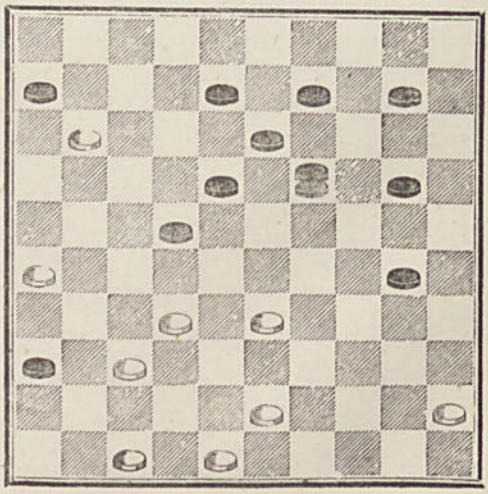

4813 — **Huguenin.**

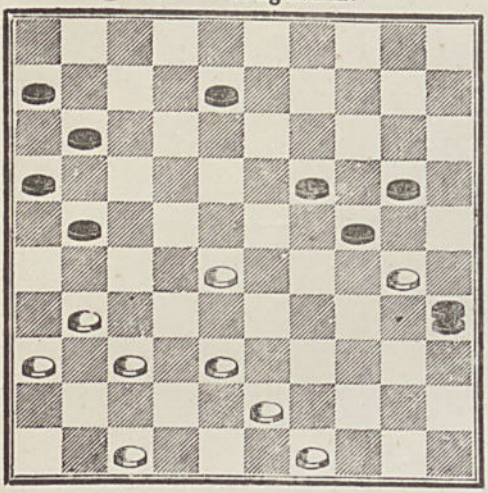

4814 — **Rousset** (Poitiers).

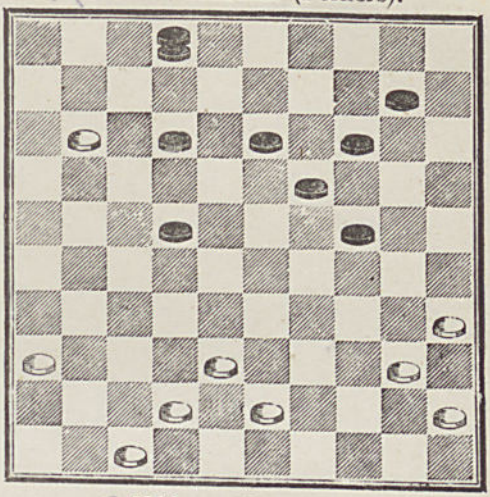

4815 — **J. Ravel.**

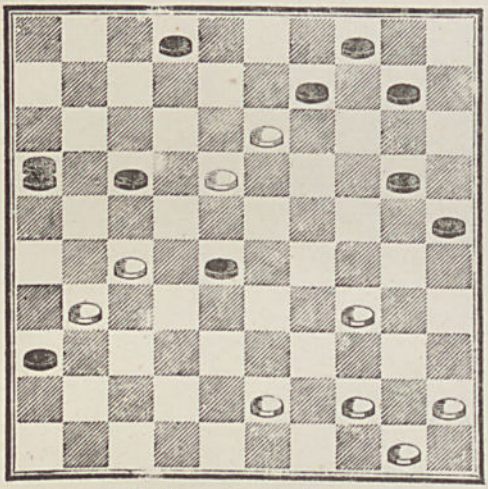

4816 — **Chavanon.**

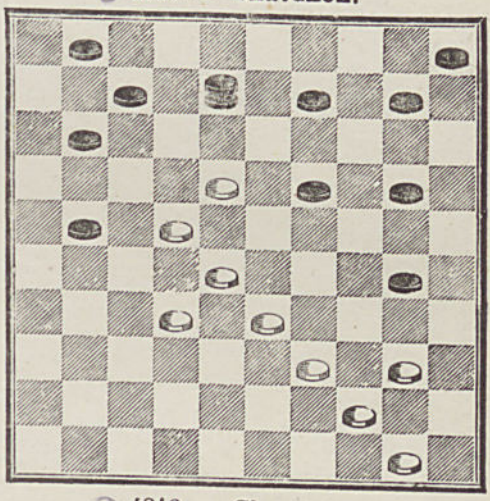

4817 — **Devinaiquy.**

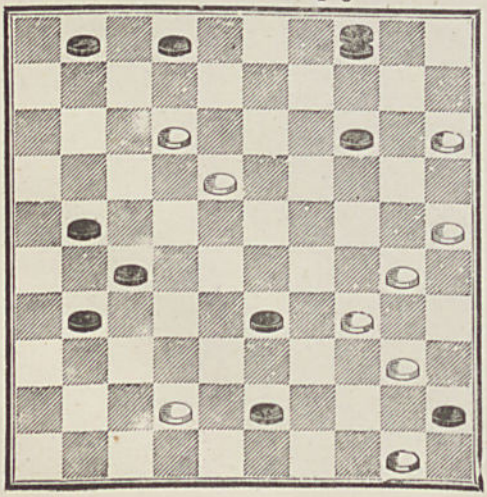

4818 — **Chavanon.**

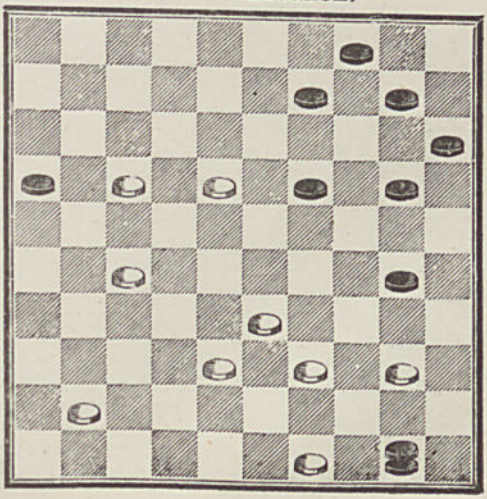

4819 — La Hève.

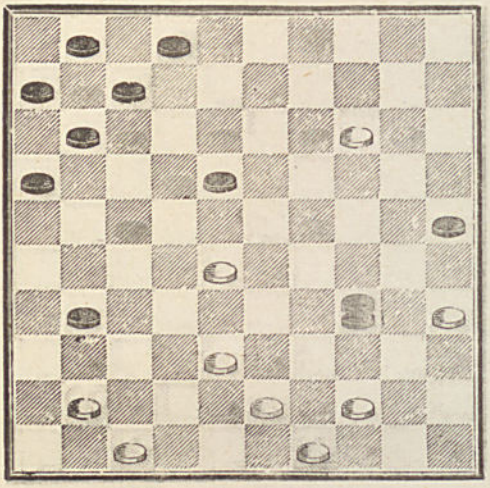

4820 — Dufour. *

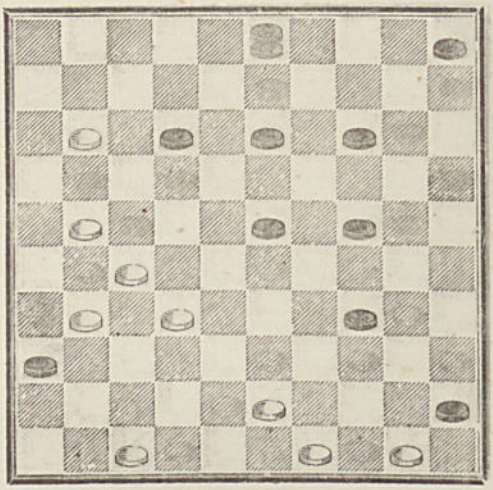

4821 — Louis Cusson.

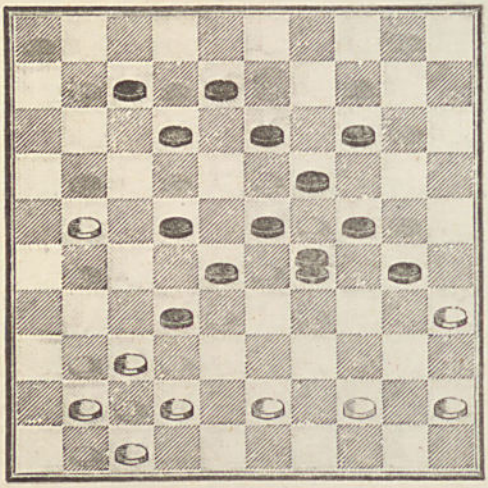

4822 — Blydenstein.

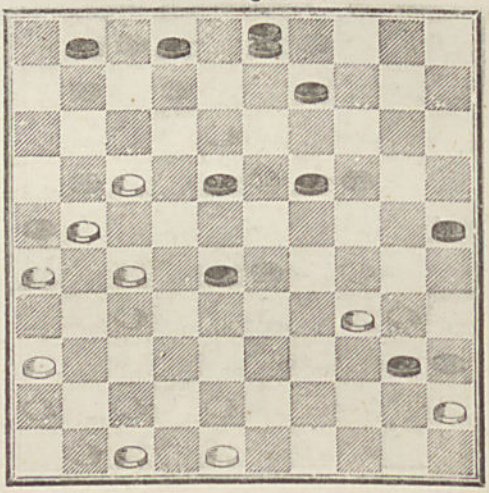

4823 — G. Peché.

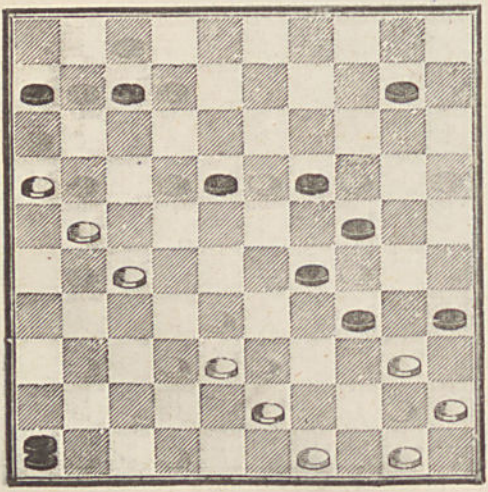

4824 — Blydenstein.

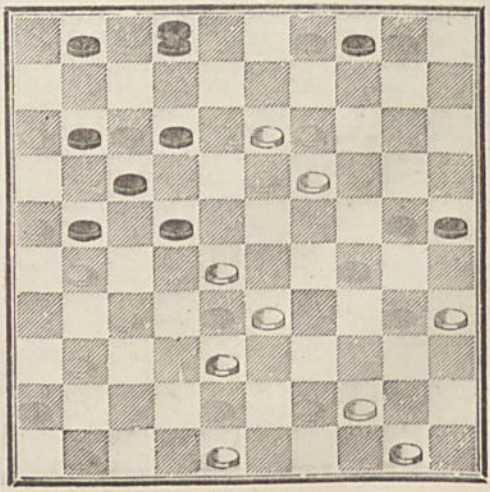

4825 — **Blydenstein.**

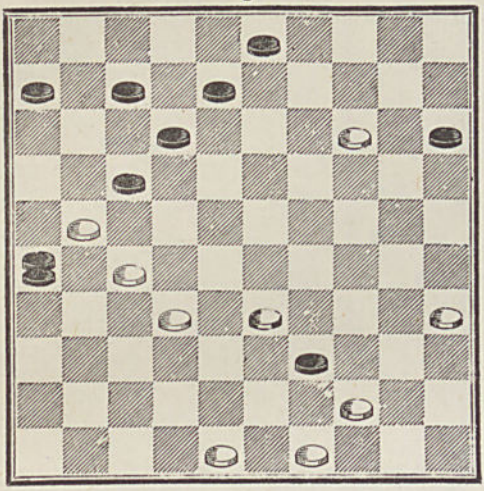

4826 — **Julian L.**

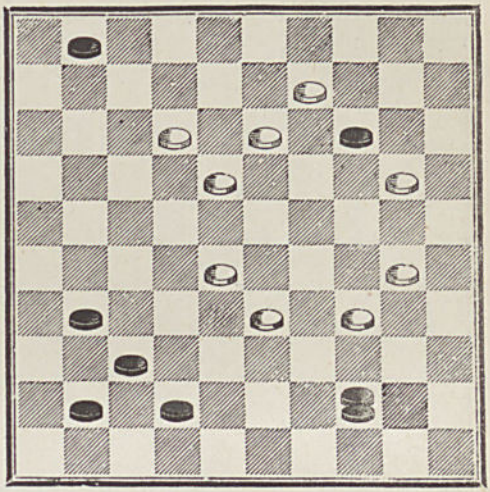

4827 — **Chastaing**

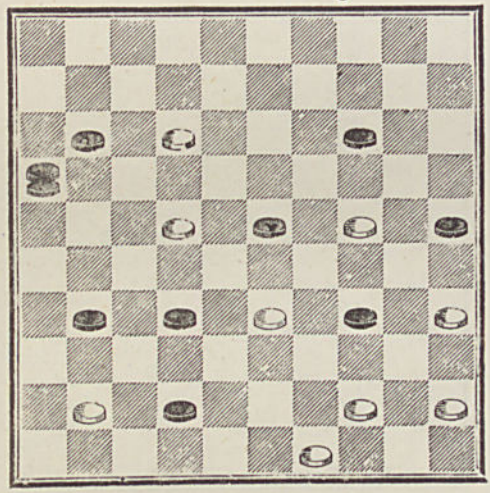

4828 — **Jules, artiste capillaire.**

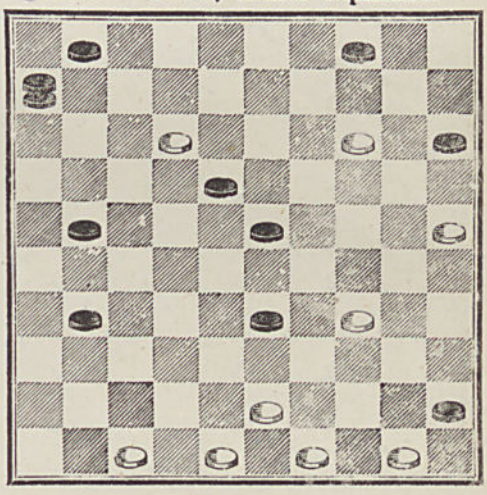

4829 — **Le Havrais.**

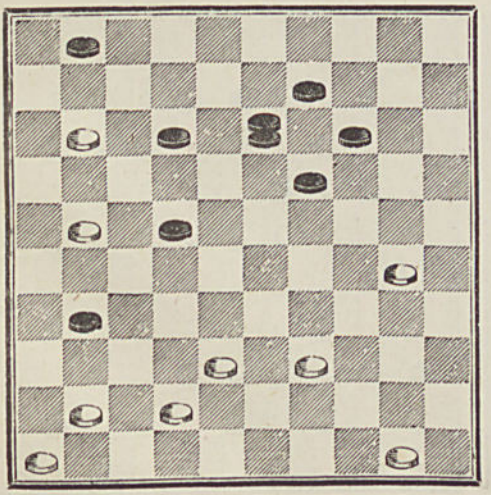

4830 — **Wilhelm,** de Forbach.

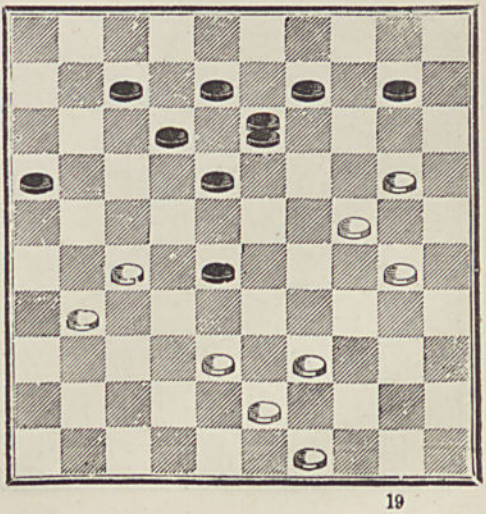

4831 — **G. Lancelot.**

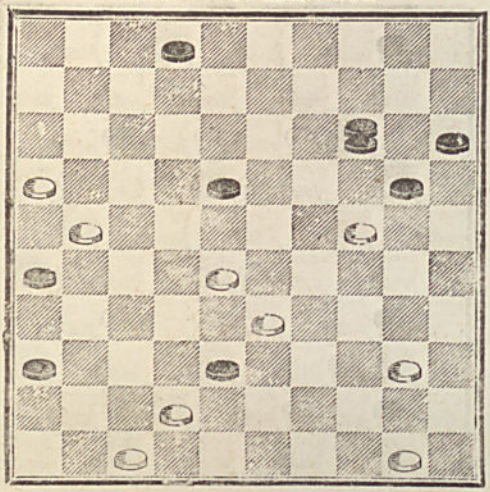

4832 — **Alphonse.**

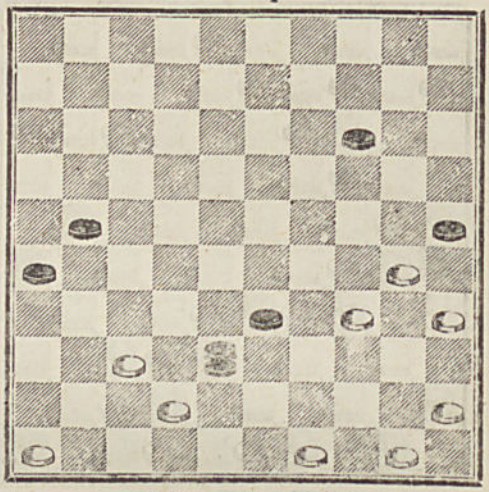

4833 — **P. Nancy.**

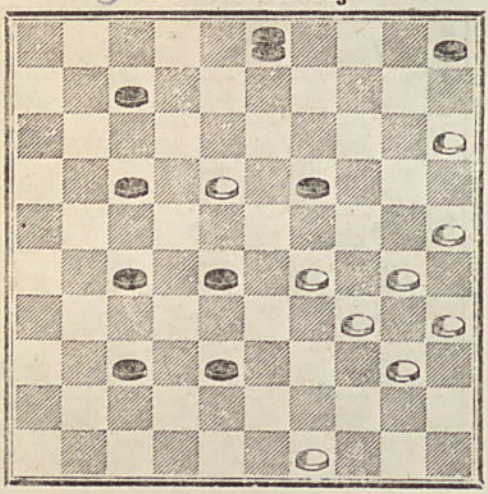

4834 — **G. Ravel.**

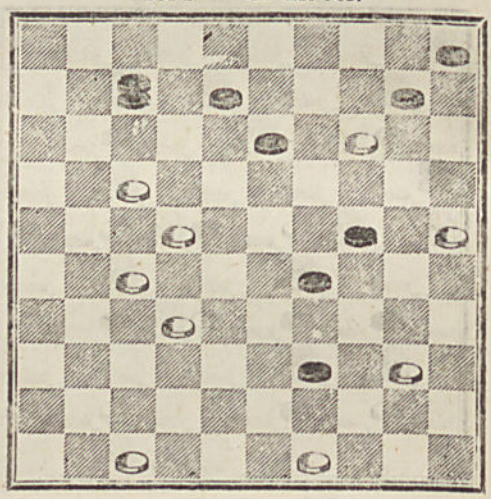

4835 — **Beudin.**

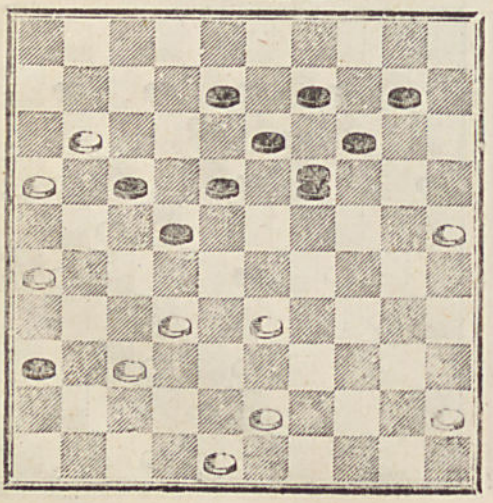

4836 — **G. Ravel.**

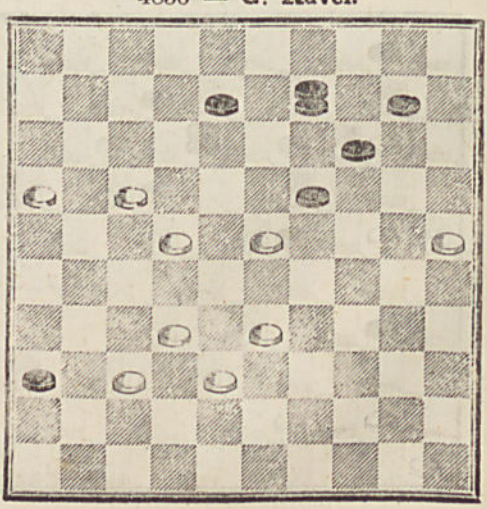

4837 — **Wardon.**

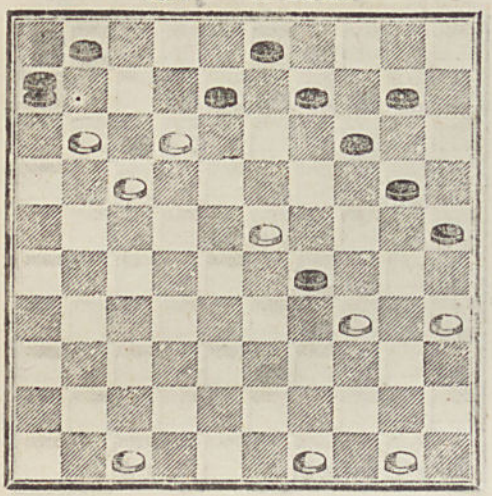

4838 — **Wardon.**

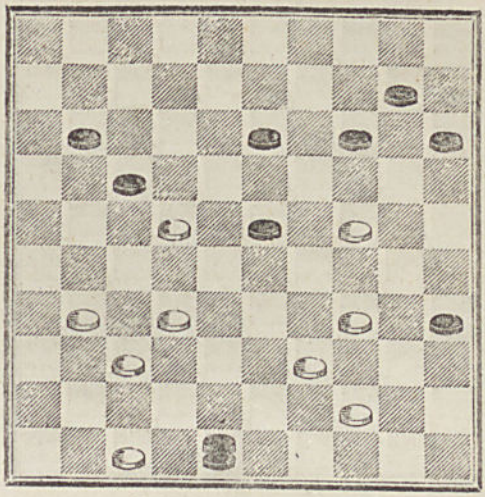

4839 — **Cassinelli**

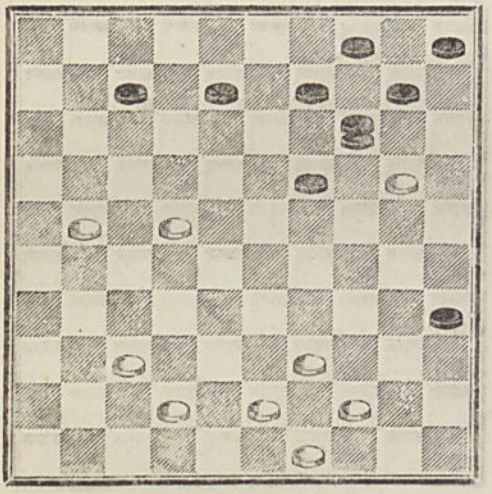

4840 — **Huguenin.**

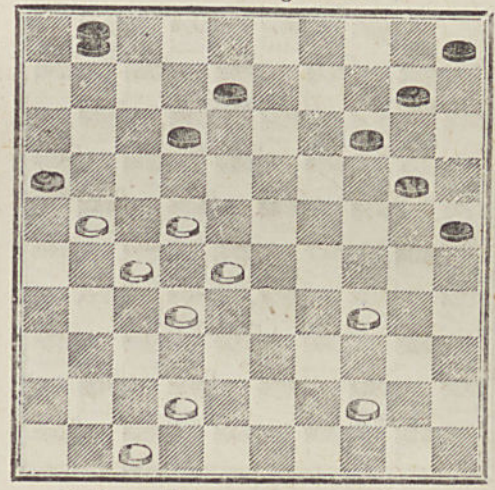

4841 — **Grassier.**

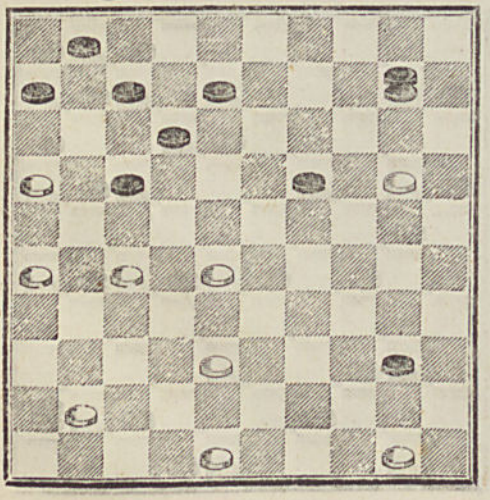

4842 — **Jules, artiste capillaire.**

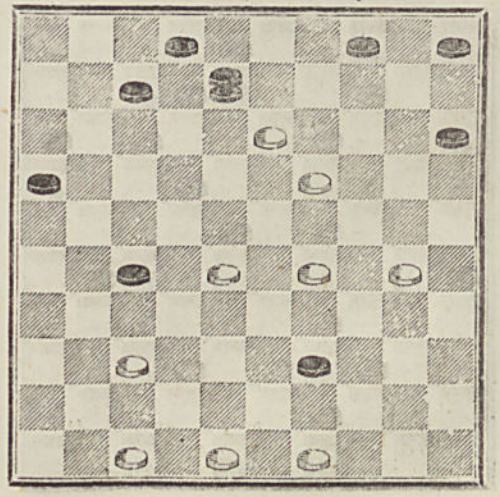

4843 — **Wilhelm.**

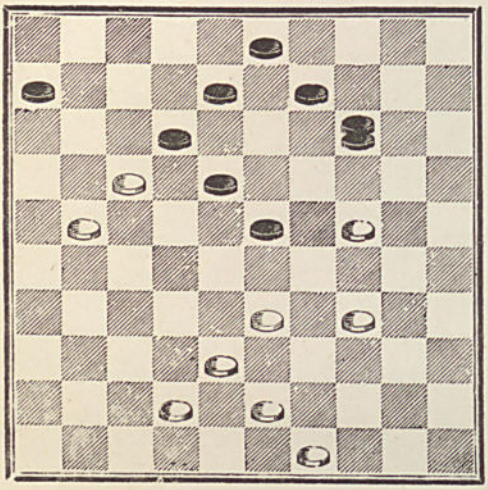

4844 — **Extrait d'un journal belge.**

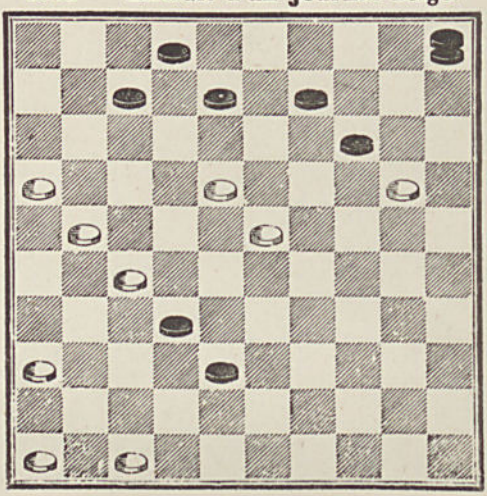

4845 — **Blonde.**

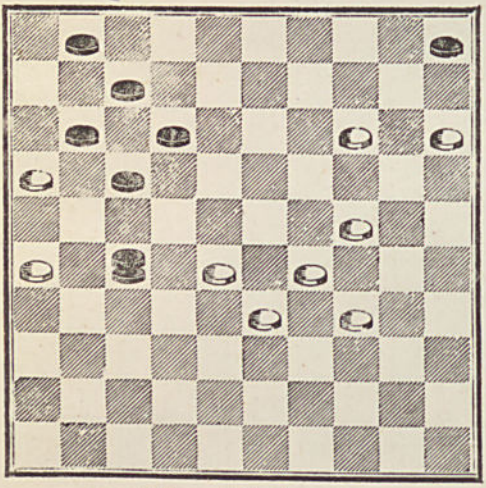

4846 — **Cousin,** aux Clayes.

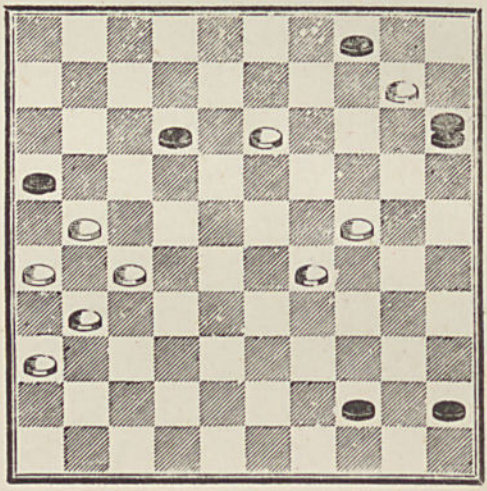

4847 — **Blydenstein.**

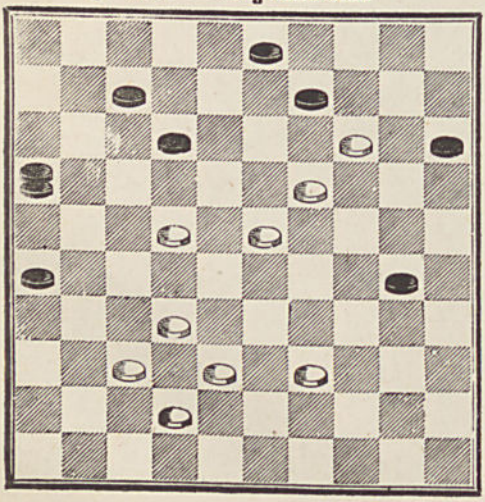

4848 — **Van Embden.**

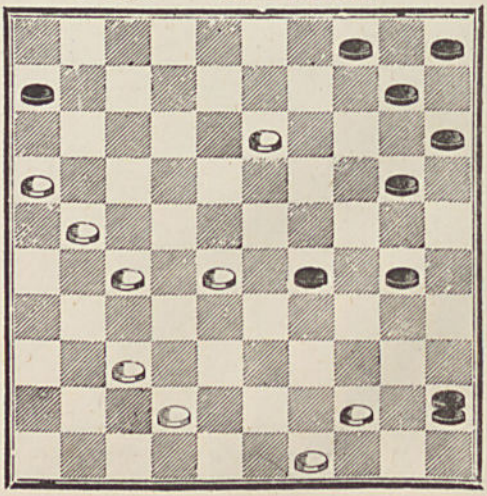

4849 — **Mostolat.**

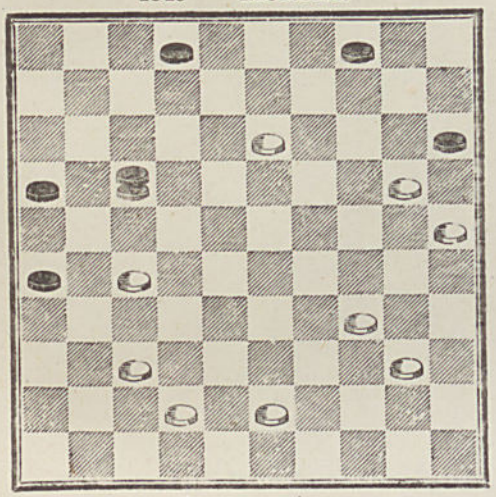

4850 — **Crassier.**

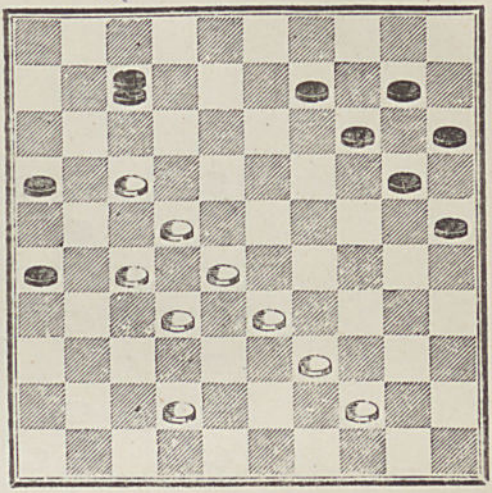

4851 — **Lecat Évariste.**

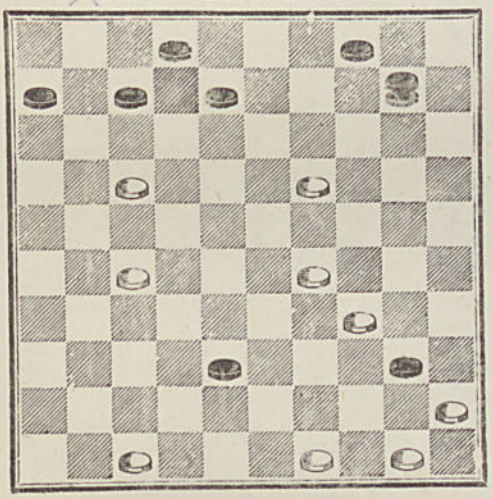

4852 — **Blydenstein.**

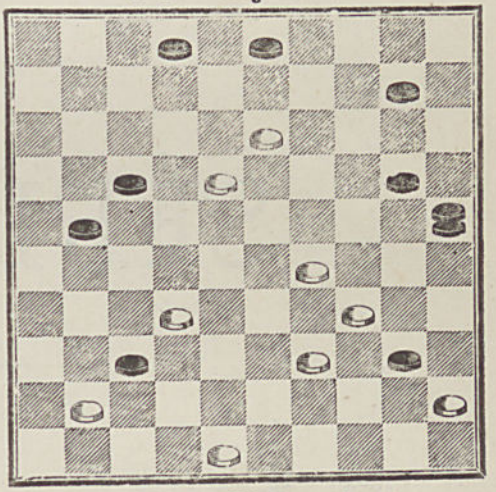

4853 — **Julian L.**

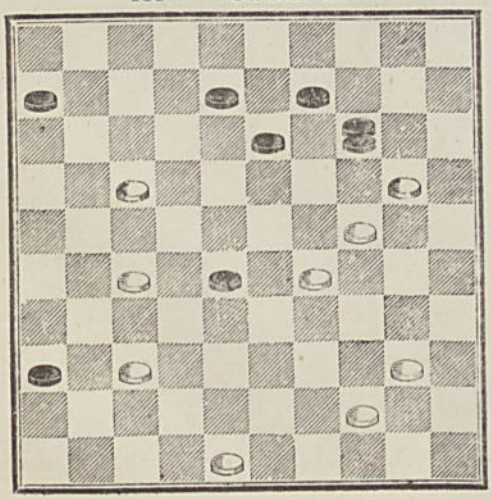

4854 — **Blydenstein.**

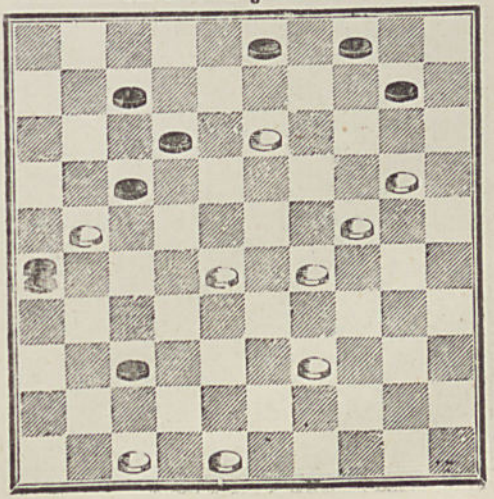

(S. 9)

4855 — Extrait de Sissa.

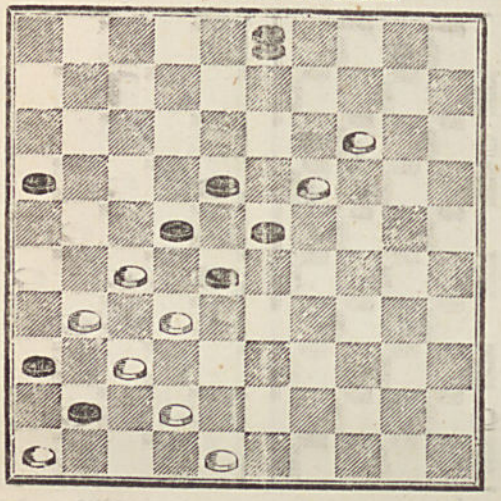

SÉRIE 10

4856 — Mme Célina Fr.

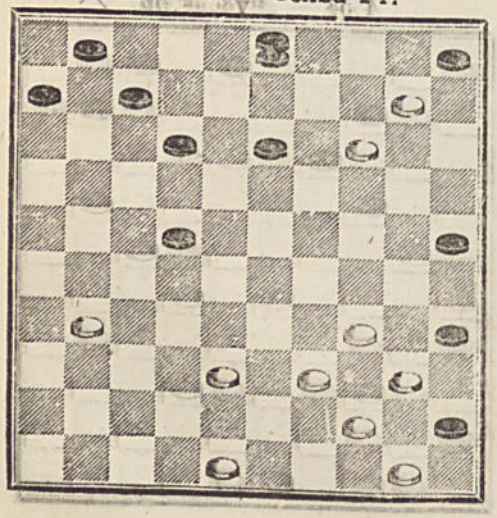

4857 — Crassier.

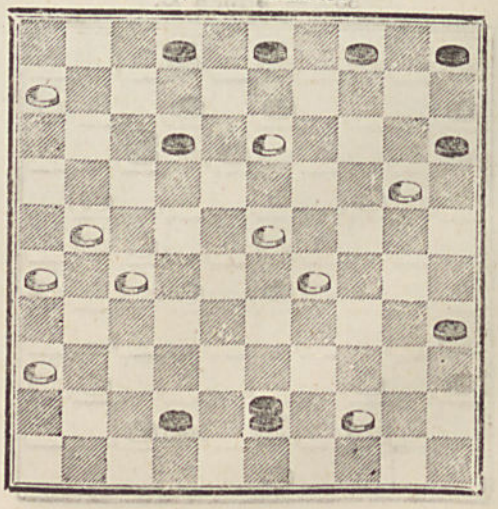

4858 — **La Revue illustrée.**

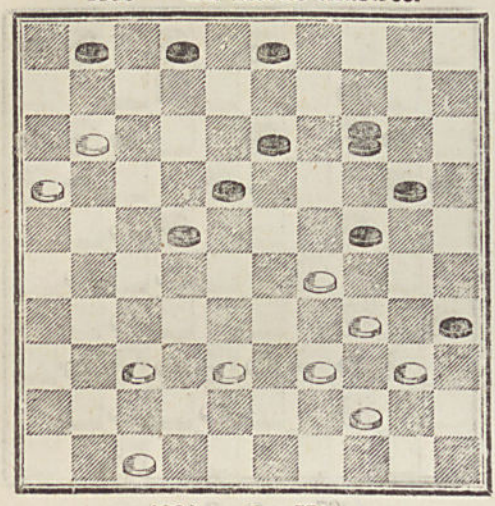

4859 — **Huguenin.**

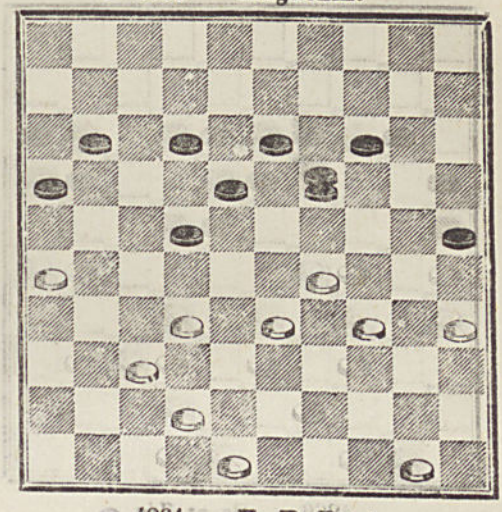

4860 — **La Hève.**

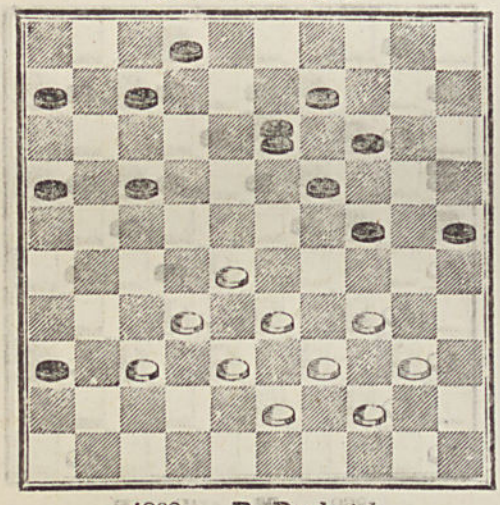

4861 — **E. Raffetot.**

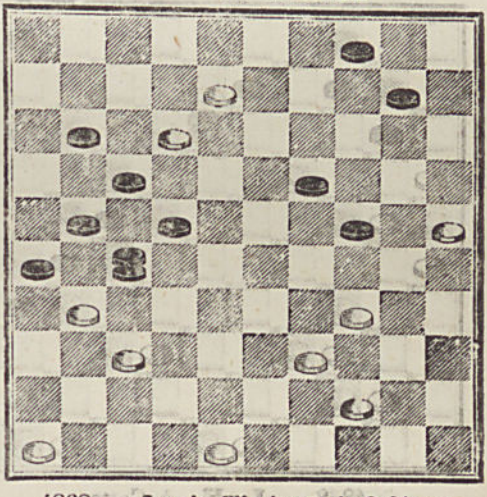

4862 — **P. Duchâtel**

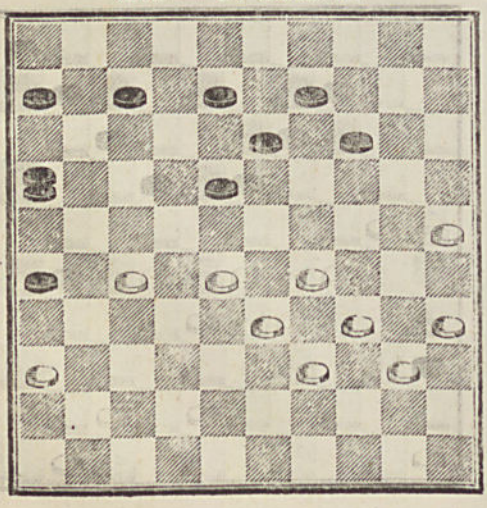

4863 — **Louis Thoinot,** à Orléans.

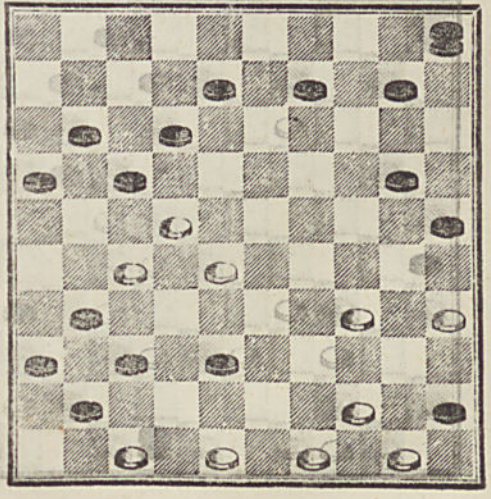

4864 — **Café du Négoce**, à Lille.

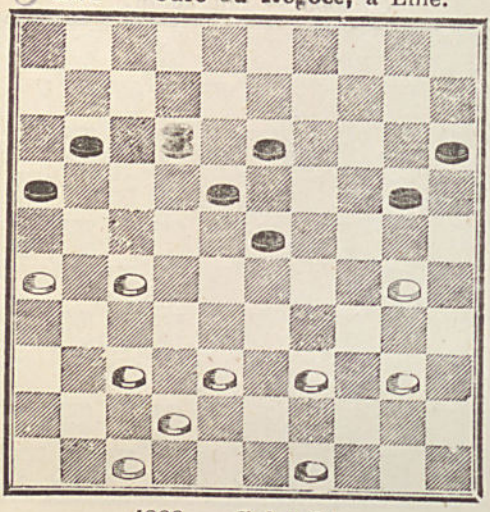

4865 — **Mostolat.**

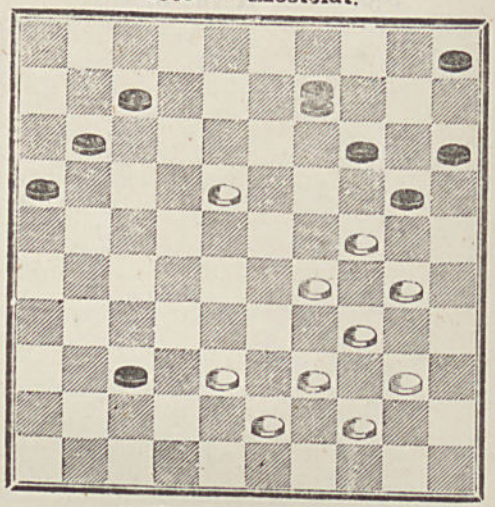

4866 — **Saint-Gés.**

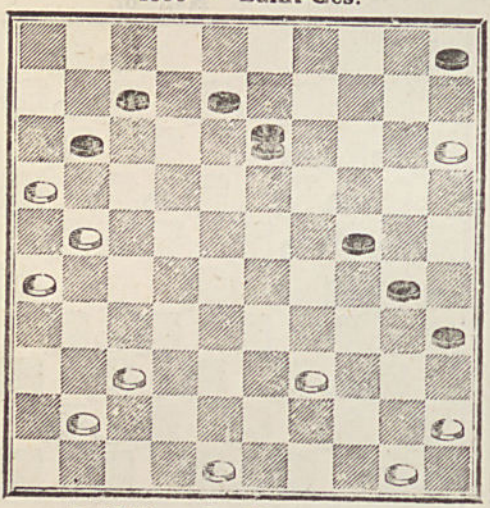

4867 — **G. Benezech.**

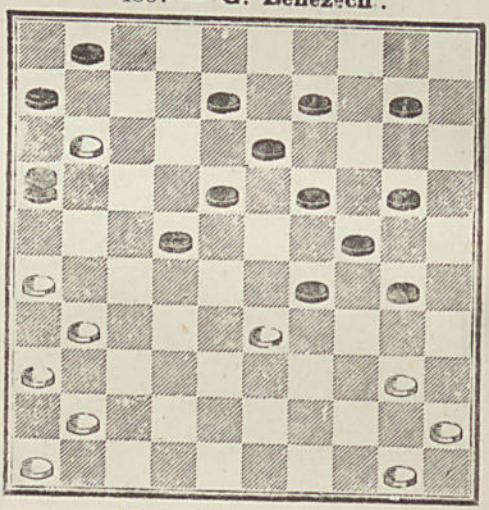

4868 — **L H.**, à Cette.

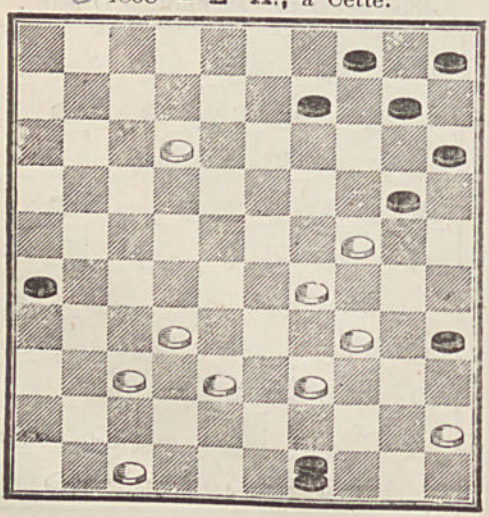

4869 — **Mme Célina Fr.**

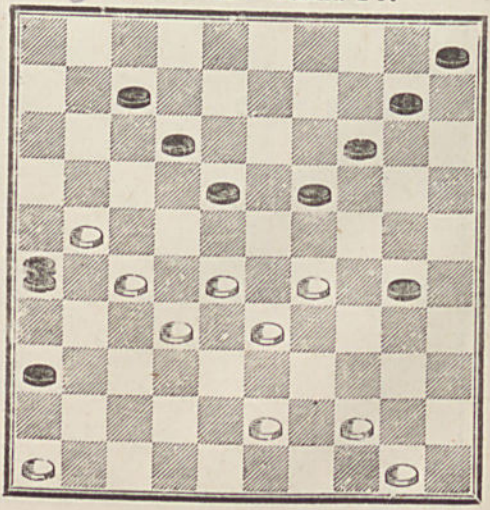

4870 — **Beral.**

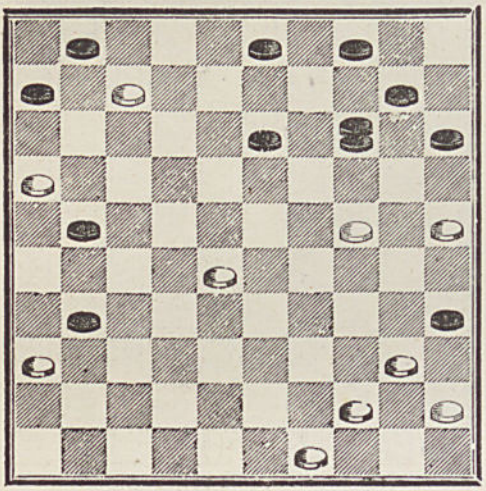

4871 — **Chavanon** à **Tarare.**

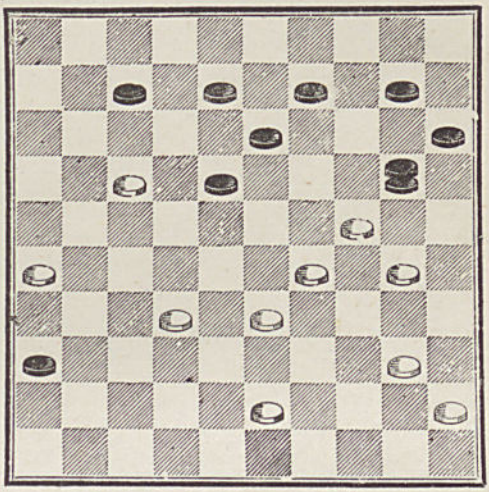

4872 — **Robert**, de Ganges.

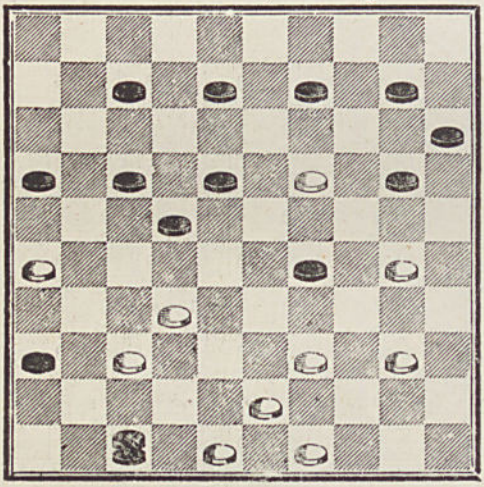

4873 — **Fiasson**, à St-Étienne.

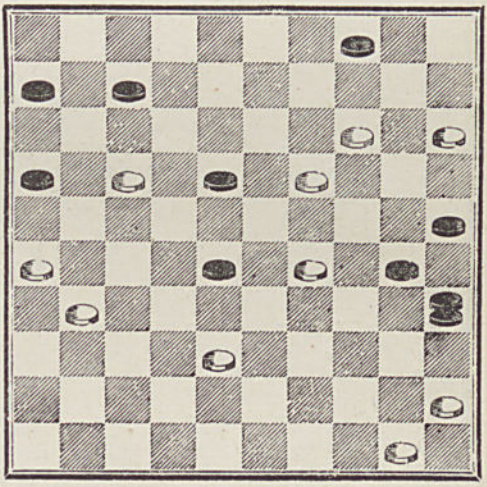

4874 — **Mme Célina Fr.**

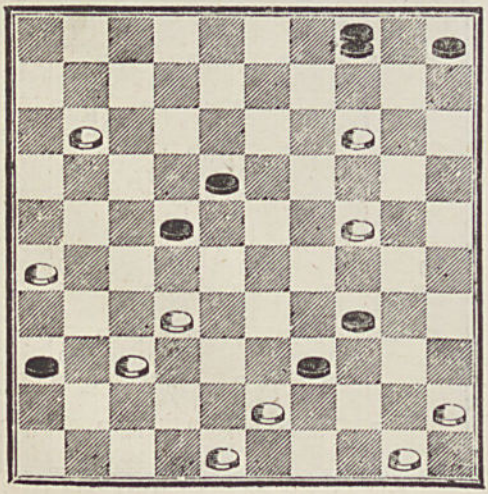

○ 4875 — **Mme Célina Fr.**

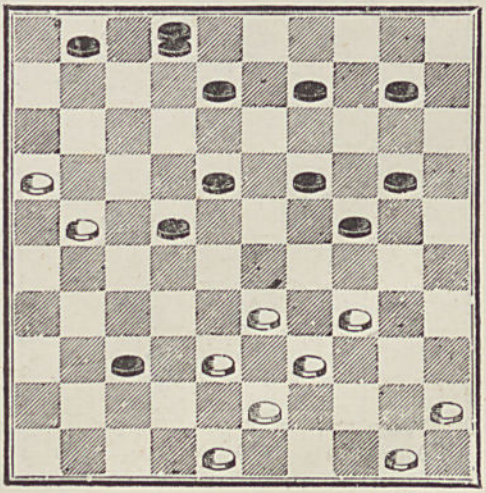

4876 — **Rambaud**, de Lyon.

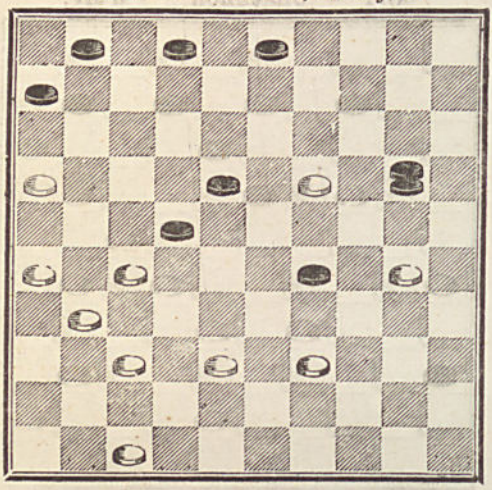

4877 — **Wilhelm.**

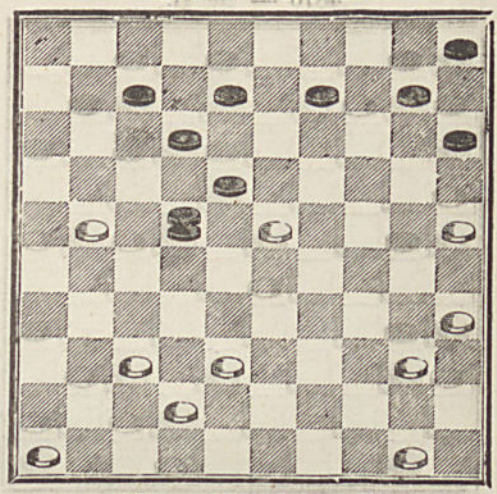

4878 — **A. Poyart.**

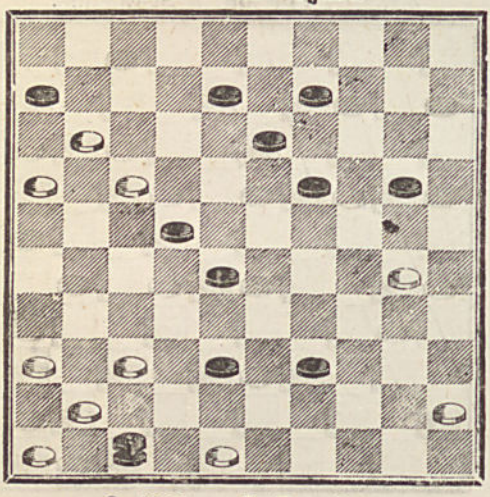

4879 — **Mme Célina Fr.**

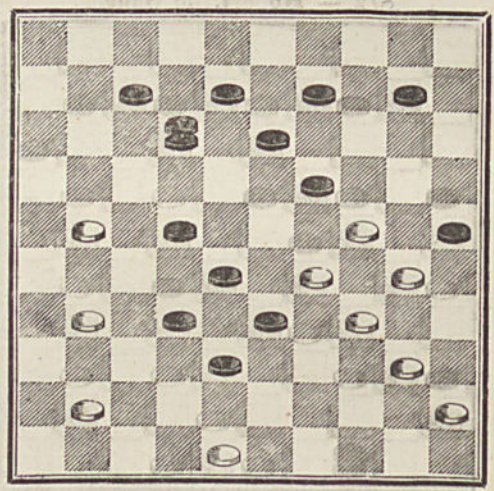

○ 4880 — **J. Ravel.**

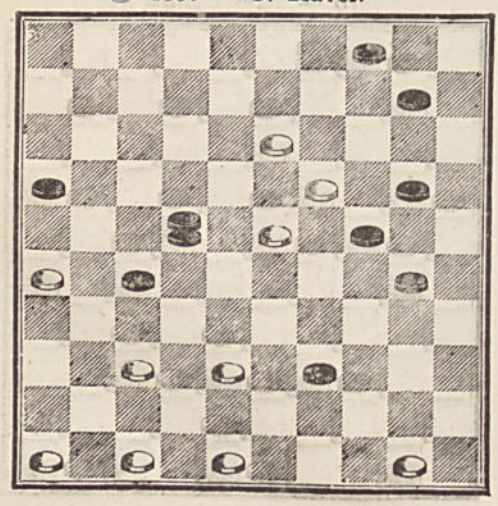

4881 — **C. Launay.**

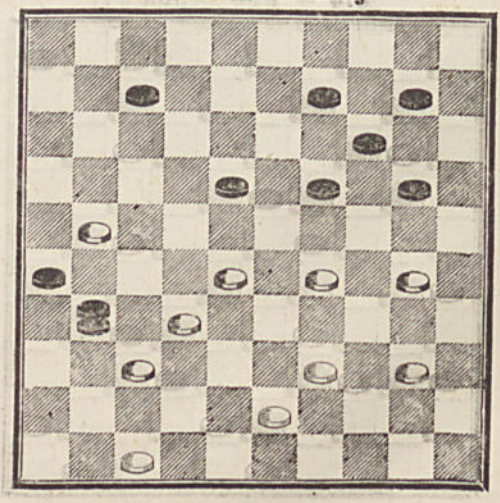

4882 — **Alphonse.**

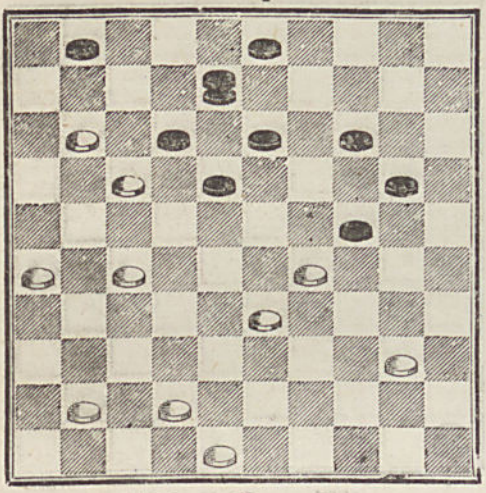

4883 — **Julian L.**

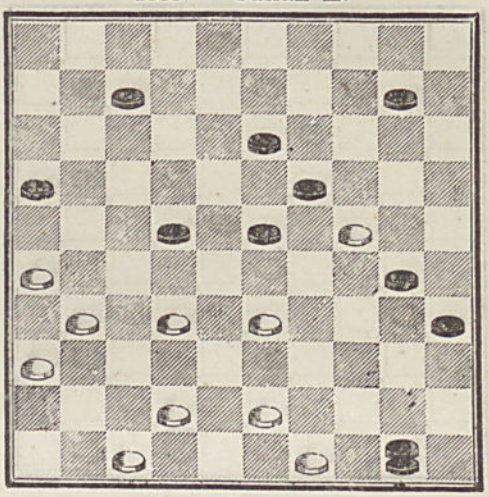

4884 — **Huguenin.**

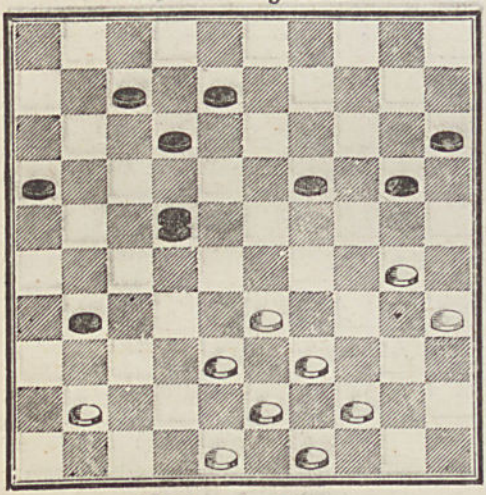

4885 — **A. Dubourg.**

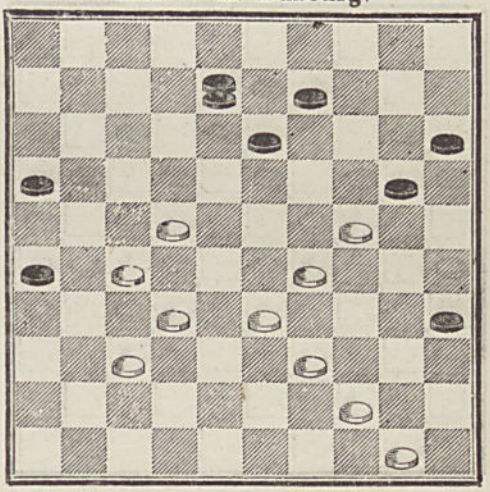

4886 — **A. Gœury.**

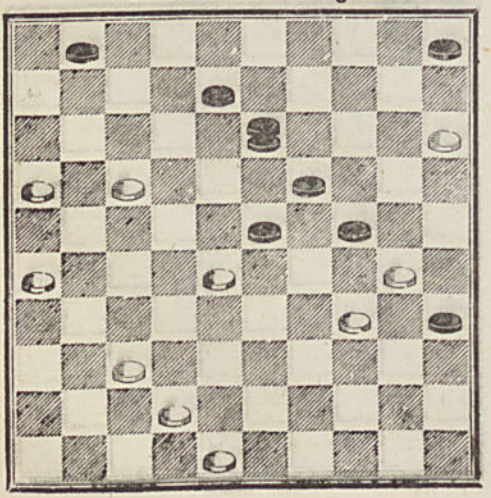

4887 — **J. Ravel.**

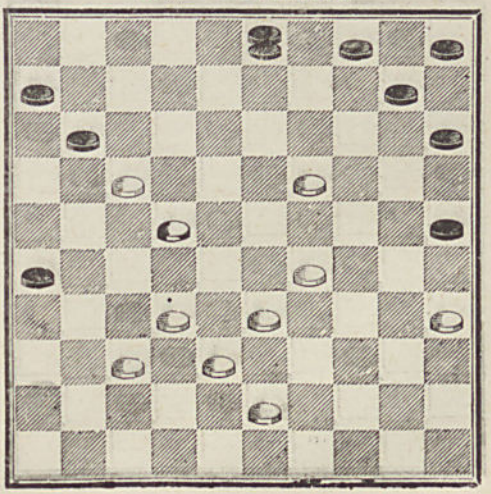

4888 — **Blydenstein.**

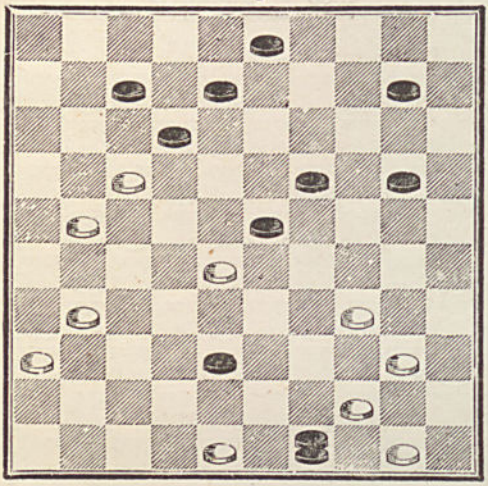

4889 — **Blydenstein.**

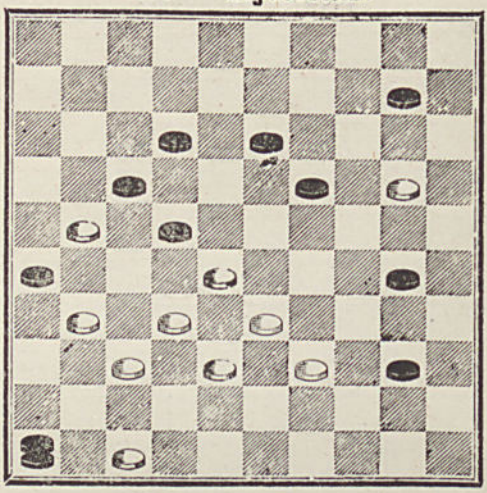

4890 — **Blydenstein.**

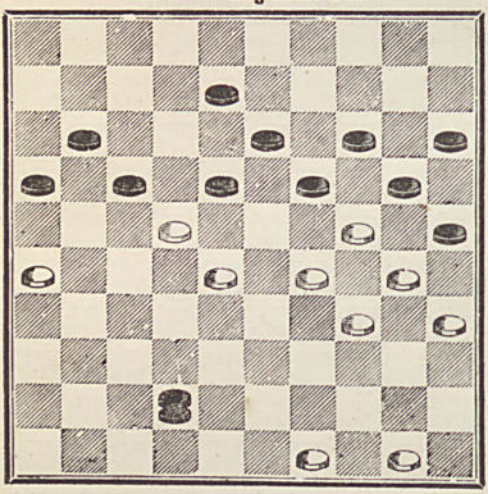

4891 — **A. Bouvet.**

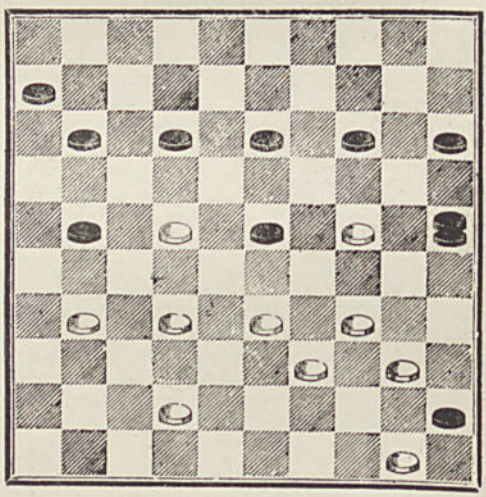

4892 — **Julian L.**

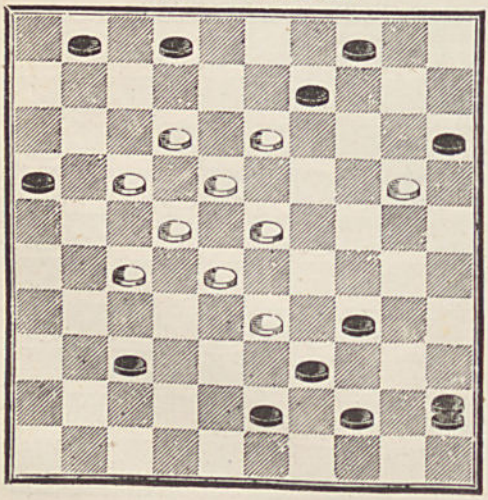

4893 — **Julian L.**

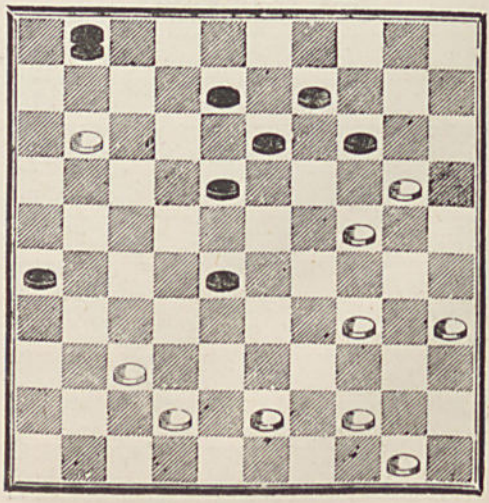

4894 — **Mme Célina Fr.**

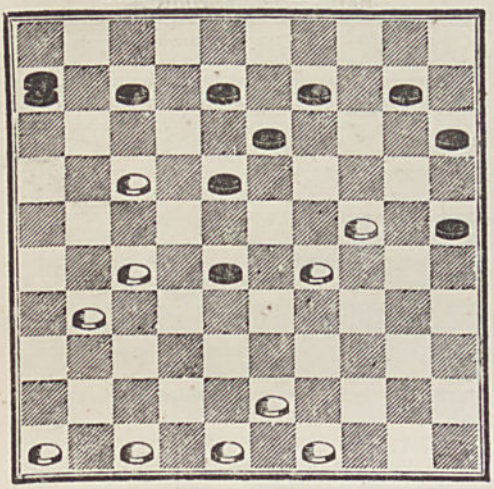

4895 — **Mme Célina Fr.**

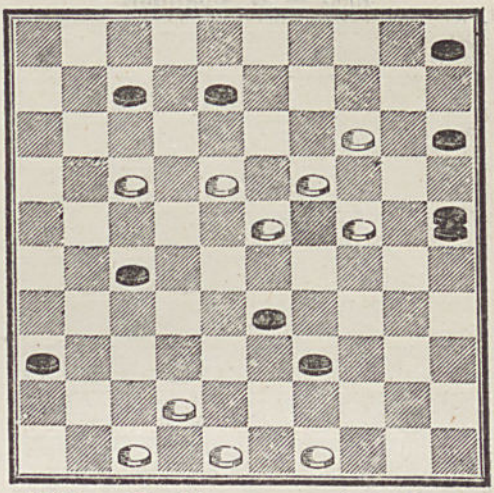

4896 — **Firlasal.**

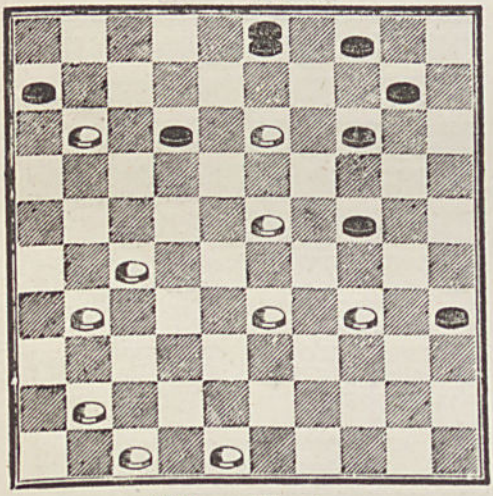

4897 — **F. d'Argœuvres,** à St-Omer.

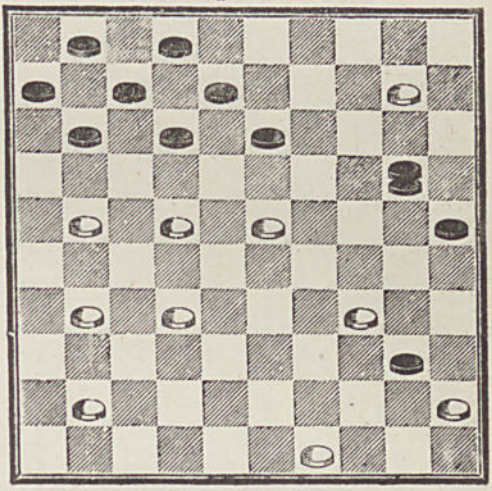

4898 — **Wardon.**

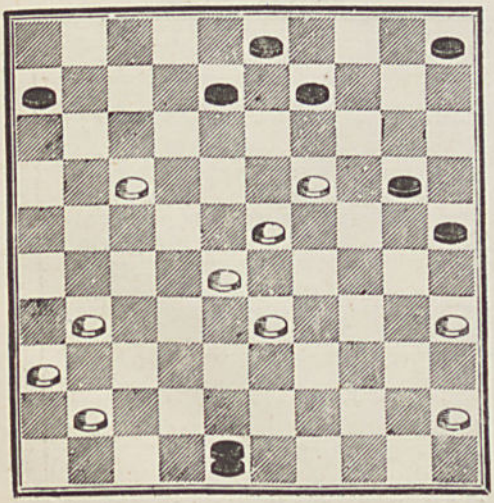

4899 — **Alphonse.**

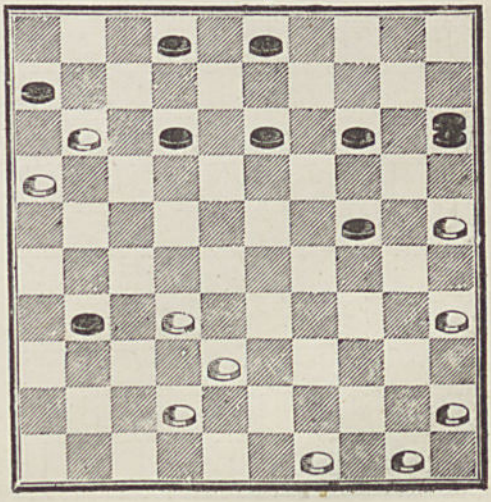

4900 — **E. Châtillon.**

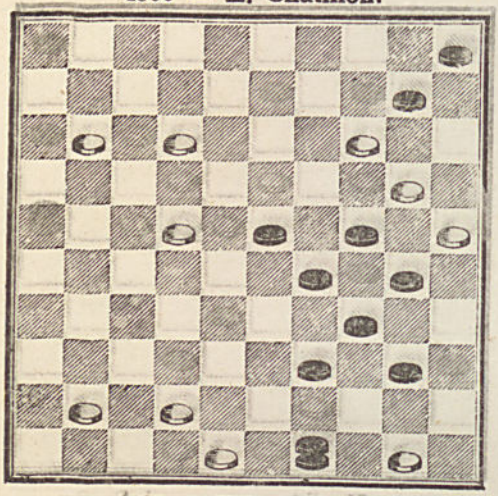

4901 — **A. Dubourg.**

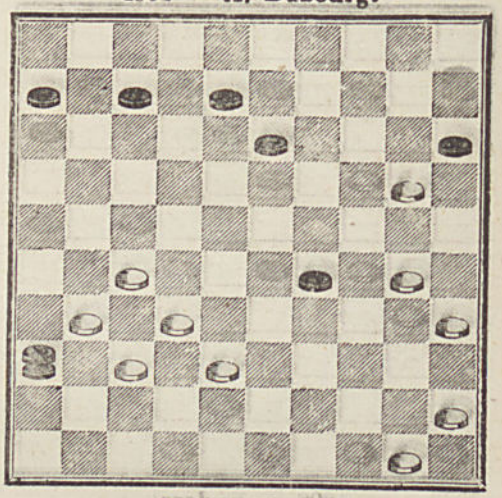

4902 — **Fil-en-Vrac.**

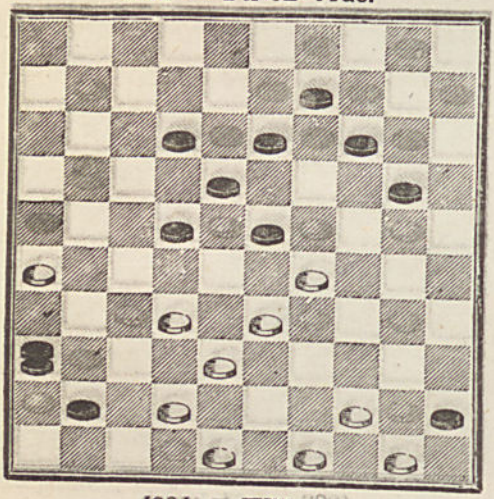

4903 — **Kuntz**

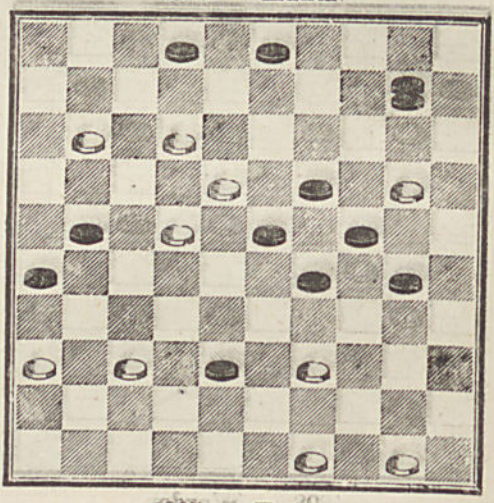

4904 — **Wilhelm.**

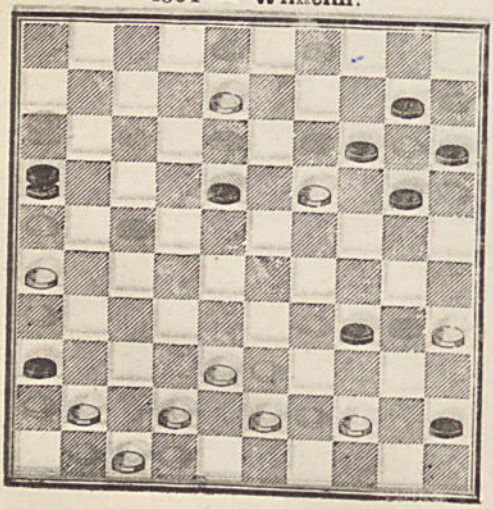

4905 — **E. K.**

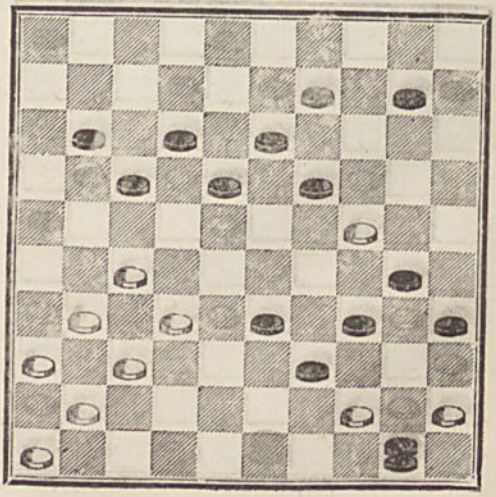

4906 — **Dettmayer.**

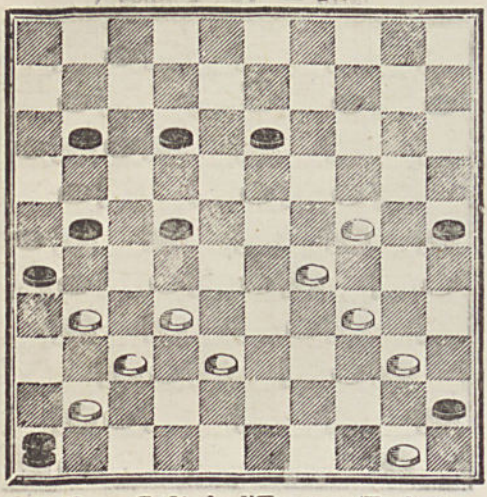

4907 — **Robert,** de Ganges.

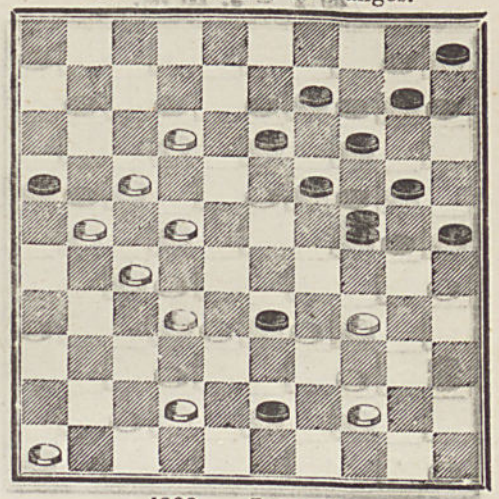

4908 — **Café de l'Europe** (Toulon).

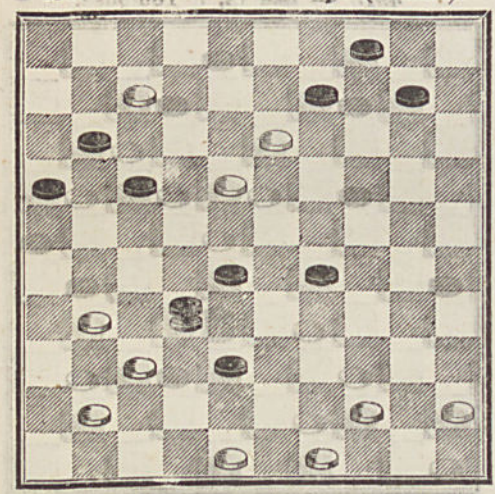

4909 — **Layaud.**

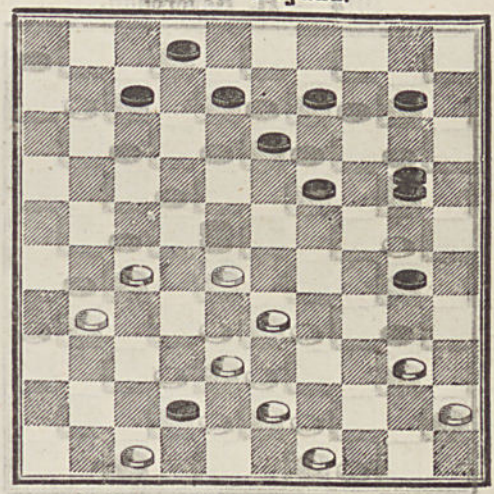

4910 — **A. Dubourg.**

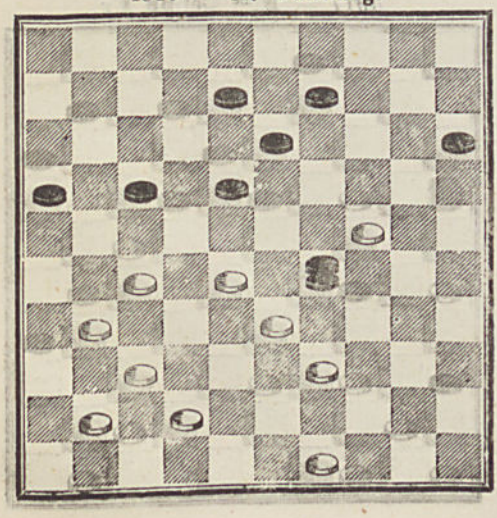

4911 — **Wilhelm,** de Forbach.

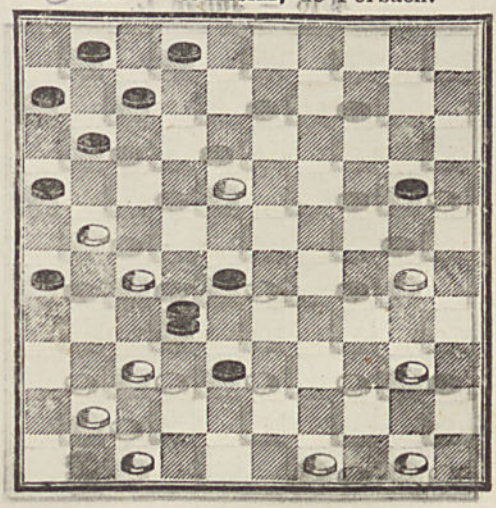

4912 — **J. Ravel.**

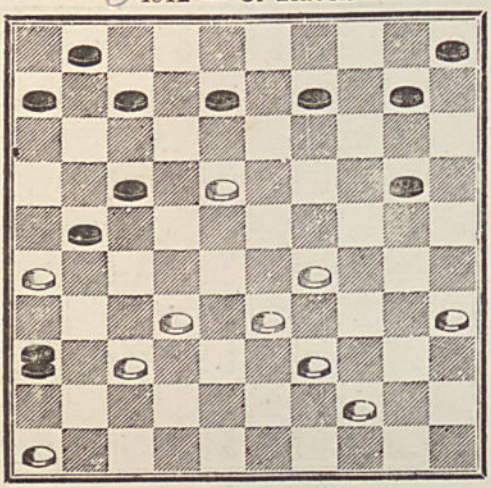

4913 — **Van Embden.**

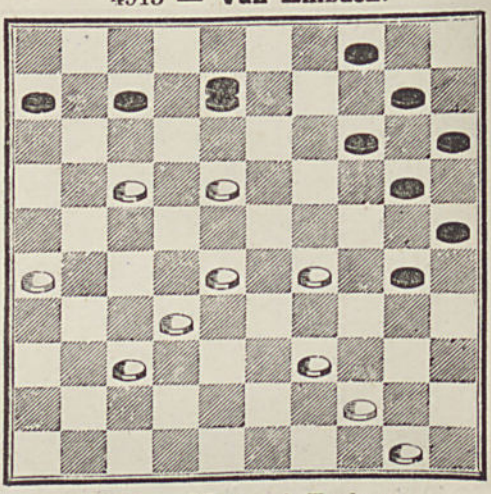

4914 — **H. Reverchon.**

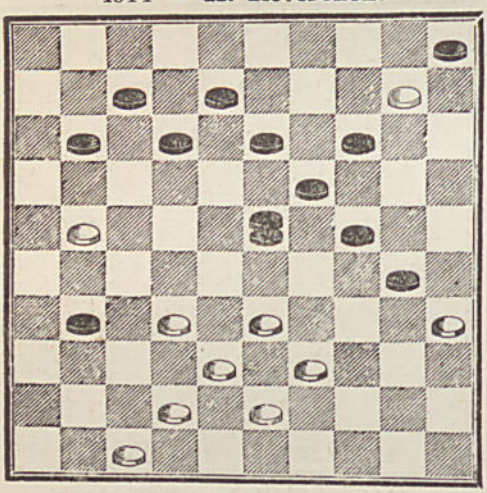

4915 — **Martz,** à Toulouse.

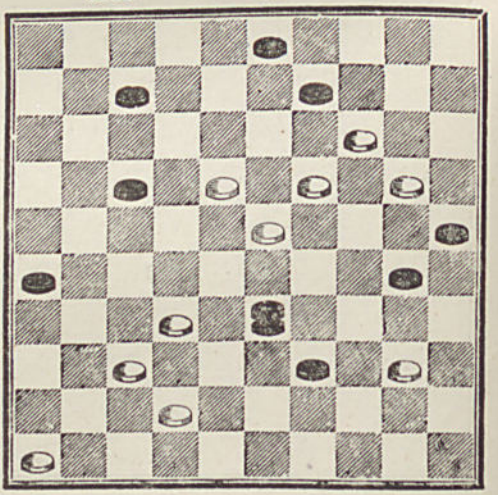

4916 — **Julian L.**

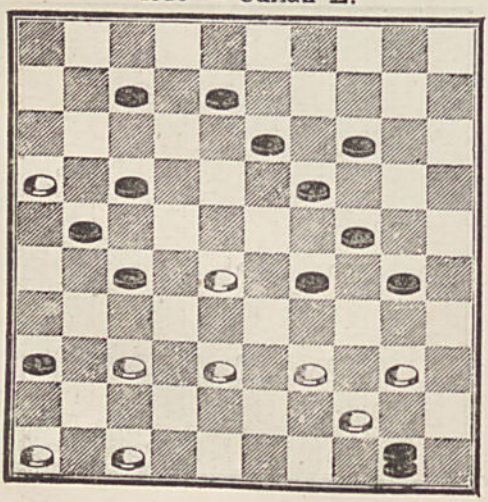

4917 — **Mme Célina Fr.**

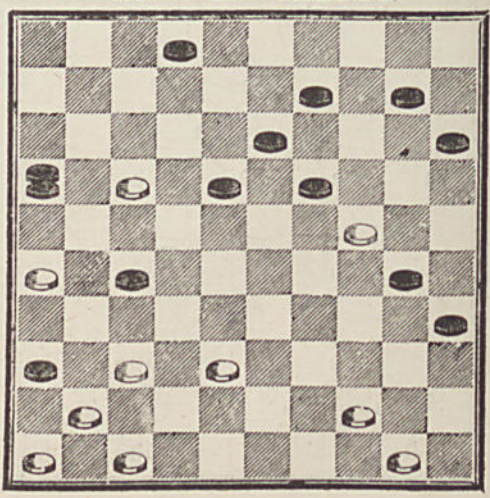

4918 — **Émile Franck.**

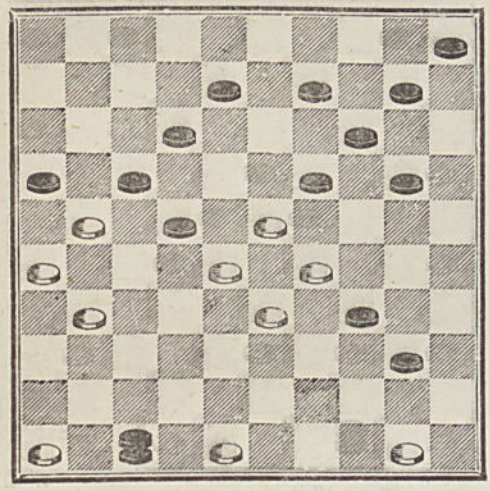

4919 — **Wardon.**

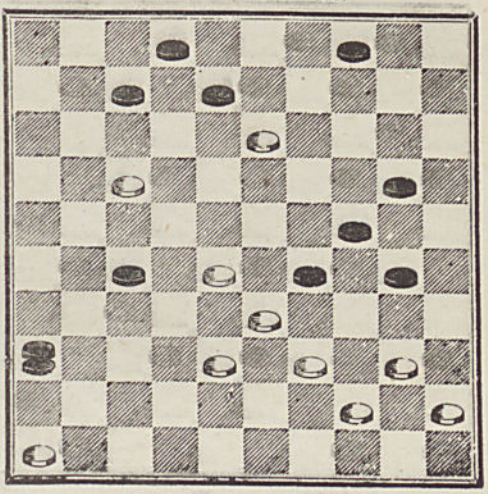

SÉRIE 11

4920 — **Layaud.**

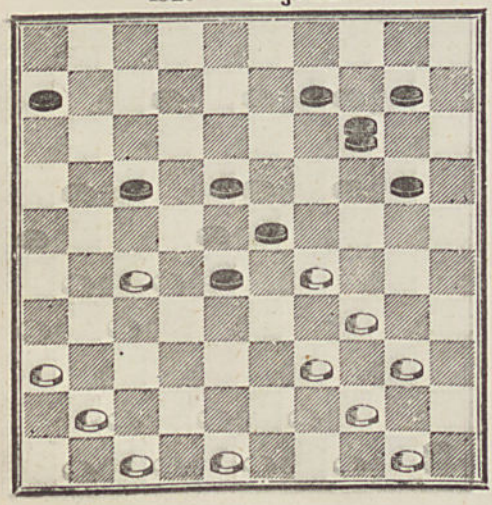

4921 — **La Hève.**

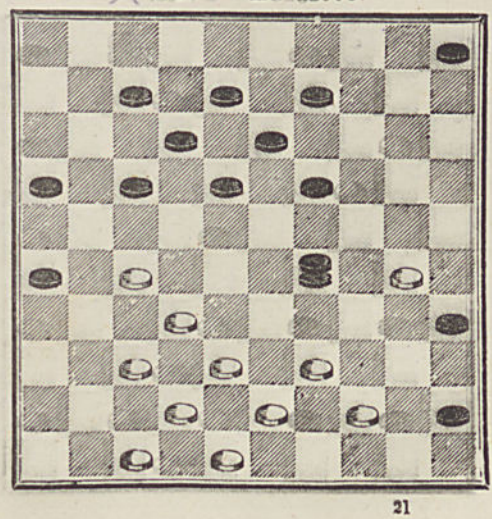

4922 — **E. Samuel.**

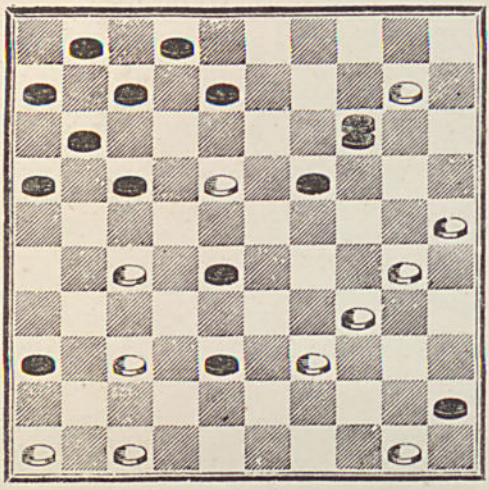

4923 — **Wilhelm.**

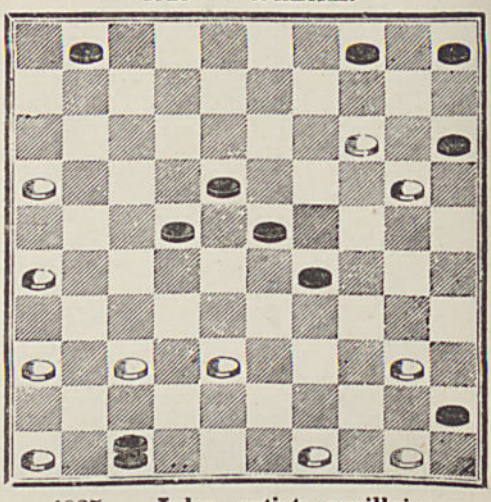

4924 — **A. Bouvet.**

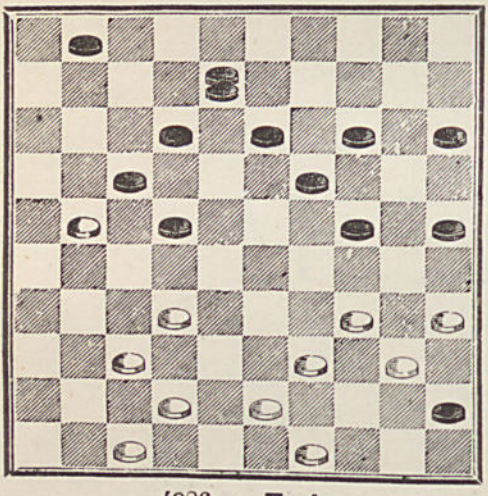

4925 — **Jules, artiste capillaire.**

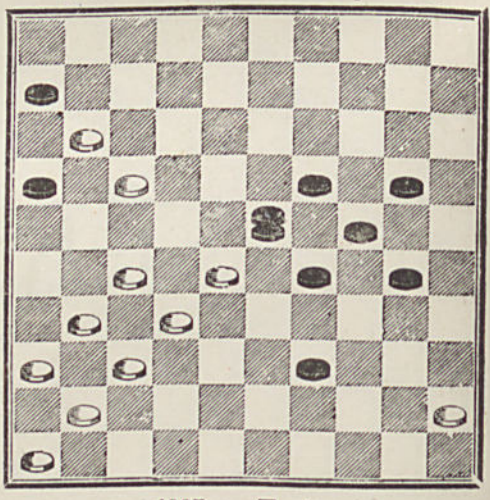

4926 — **F. A.**

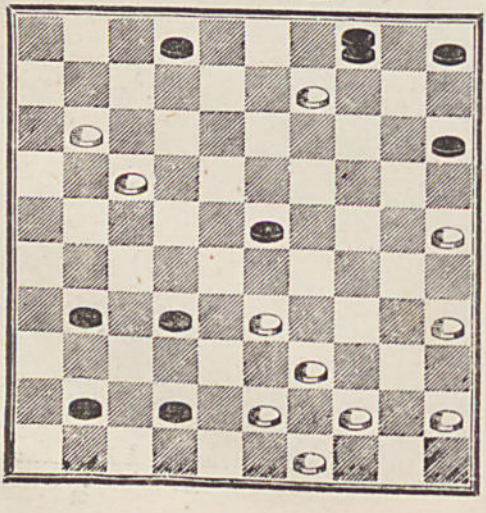

4927 — **F. A.**

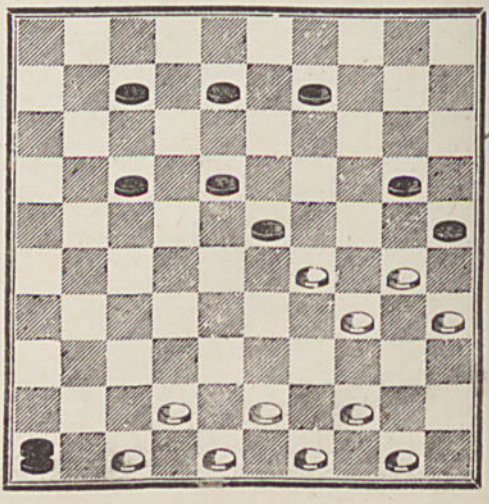

4928 — **G. Benezech..**

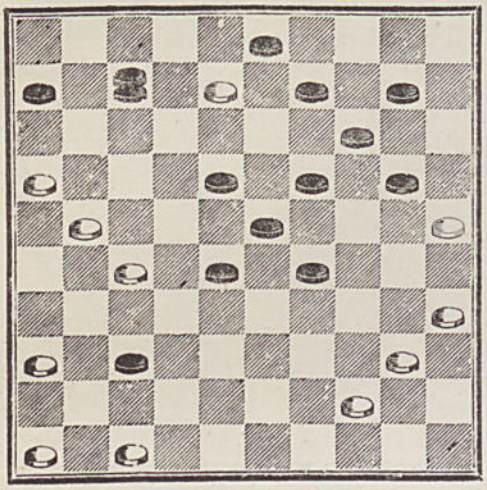

4929 — **Crassier.**

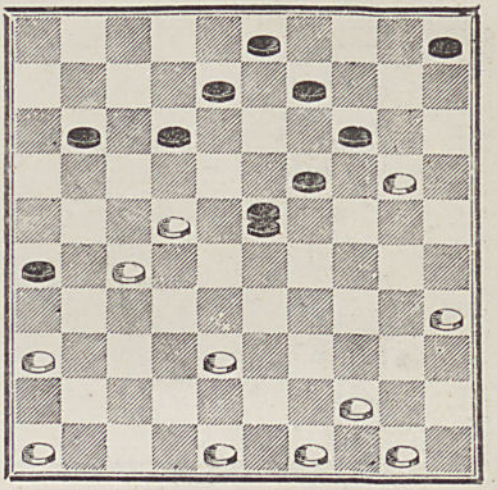

4930 — **Mme Célina Fr.**

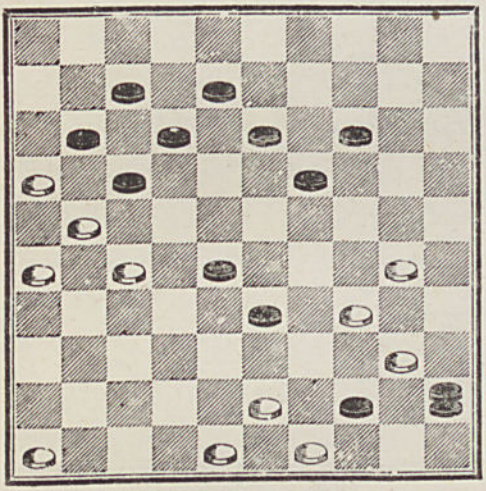

4931 — **Jules, artiste capillaire.**

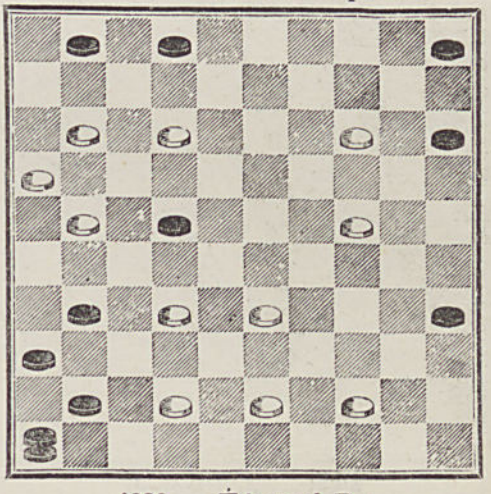

4932 — **Chavanon.**

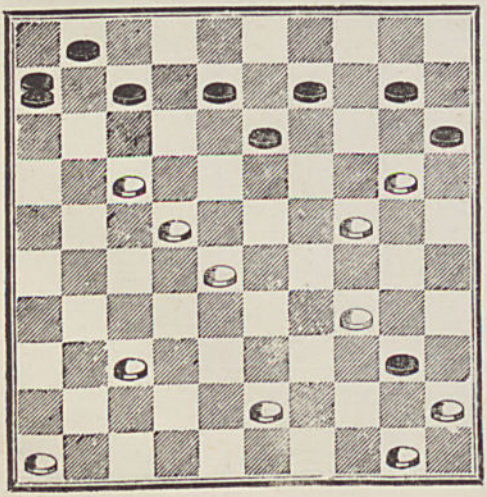

4933 — **Édouard Fy.**

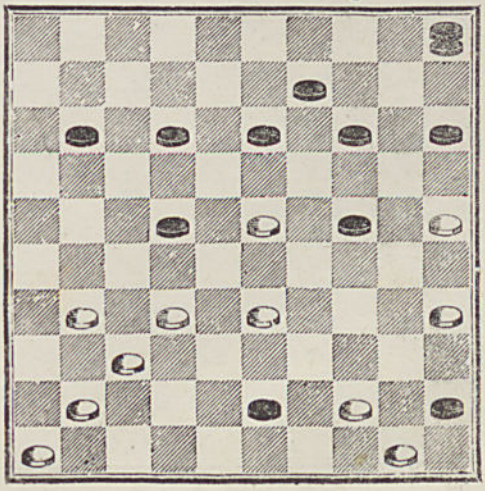

4934 — **Mme Célina Fr.**

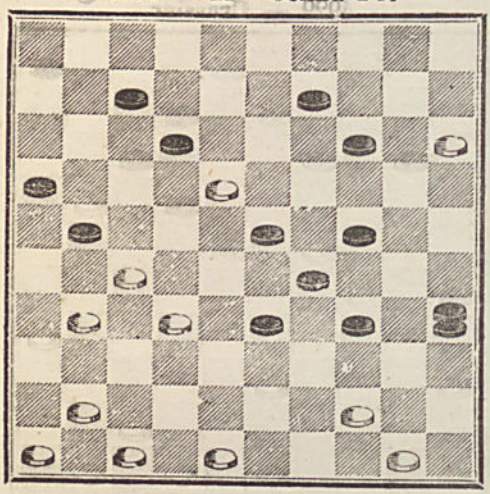

4935 — **C. Launay.**

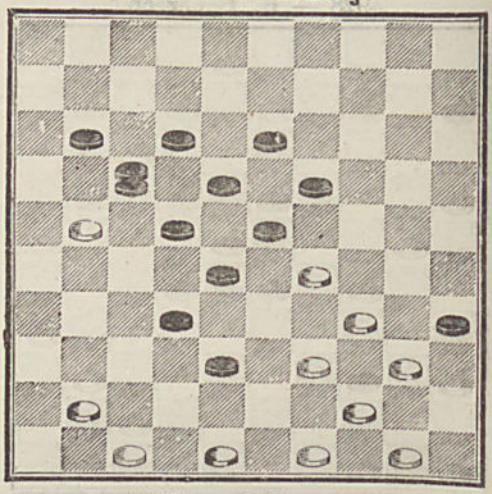

4936 — **J. Ravel.**

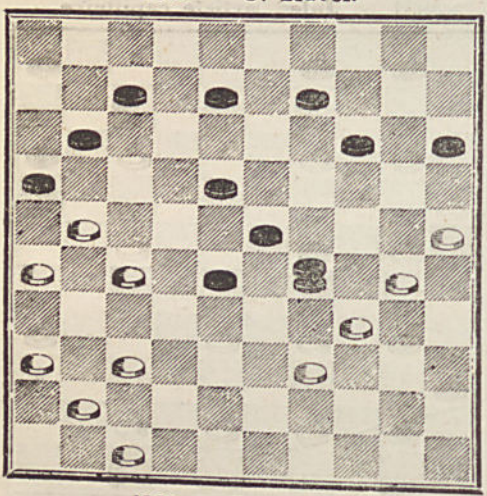

4937 — **A. Durupt.**

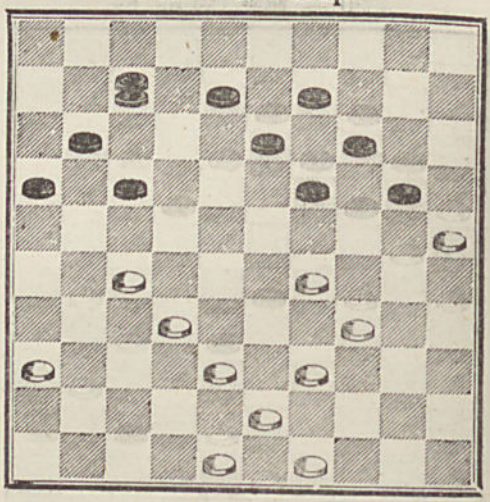

4938 — **J. Plagnol.**

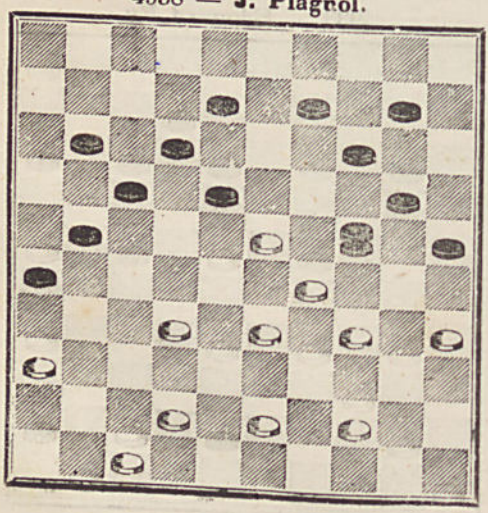

4939 — **Huguenin.**

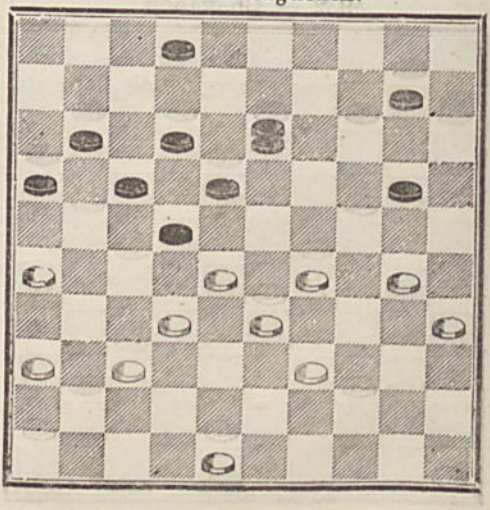

4940 — **Crassier** (en jouant).

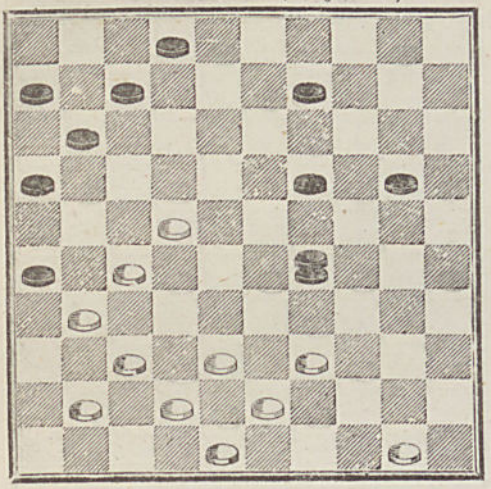

4941 — **Huguenin.**

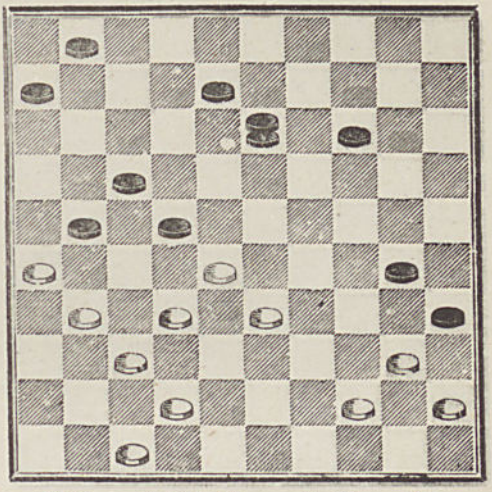

4942 — **Tartempion.**

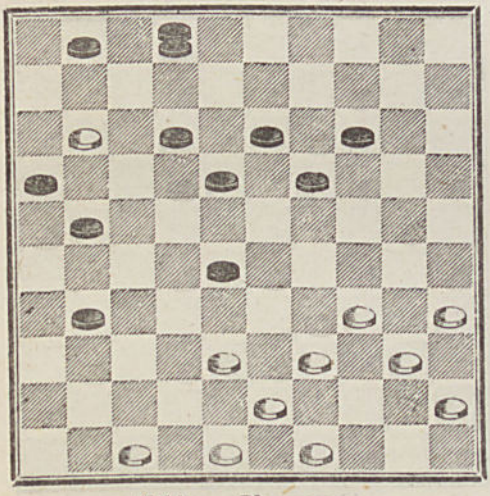

4943 — **J.-M. Turc,** de Marseilles.

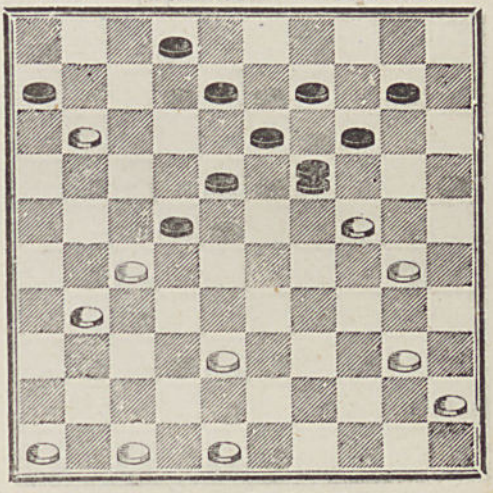

4944 — **Chavanon.**

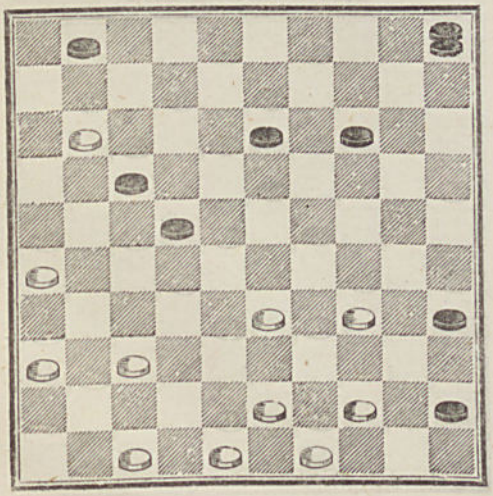

4945 — **J. Ravel.**

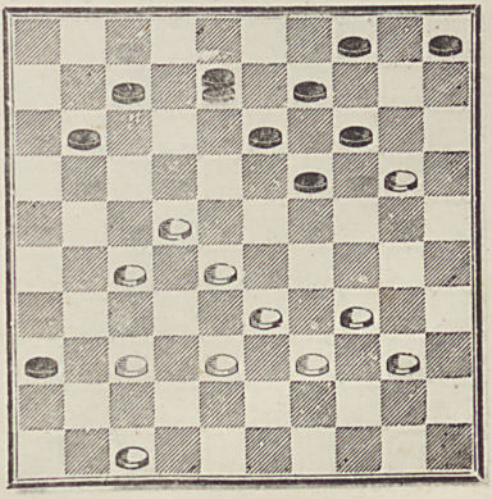

4946 — **J. Ravel.**

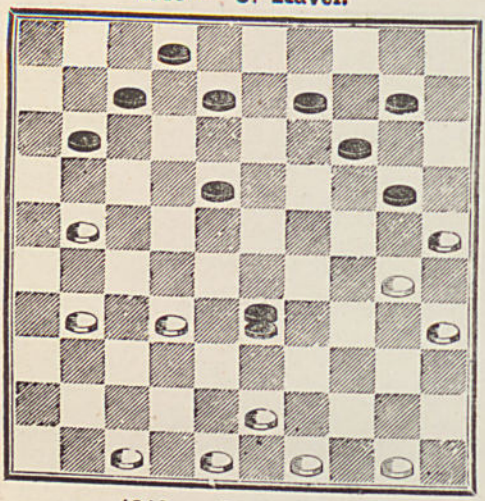

4947 — **A. Durupt.**

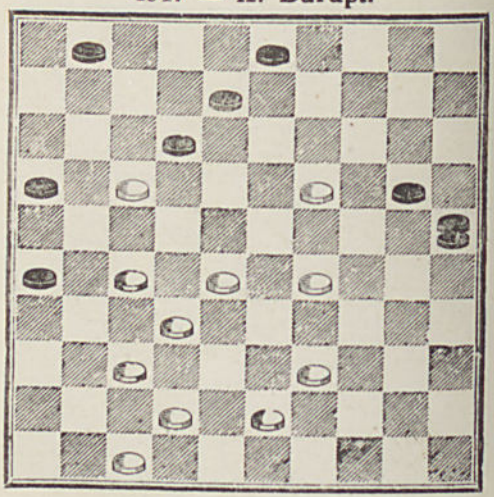

4948 — **Devinaiquy.**

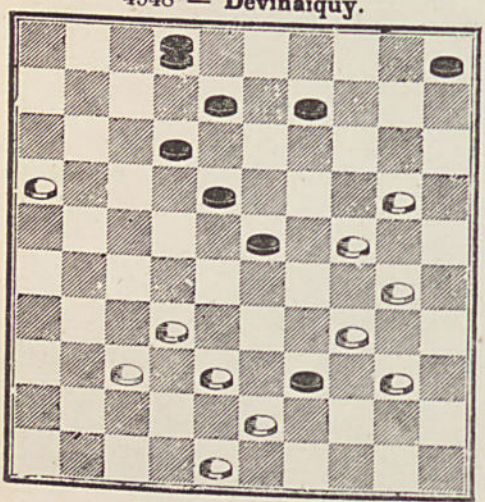

4949 — **Devinaiquy**

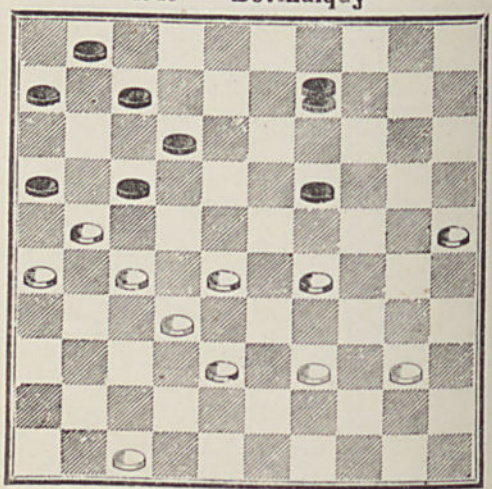

4950 — **Huguenin.**

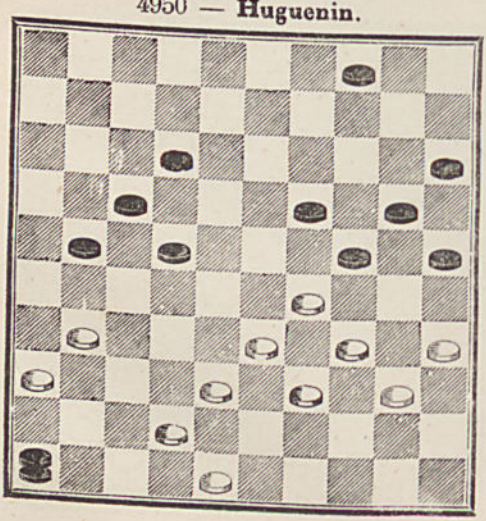

4951 — **Feisthamel.**

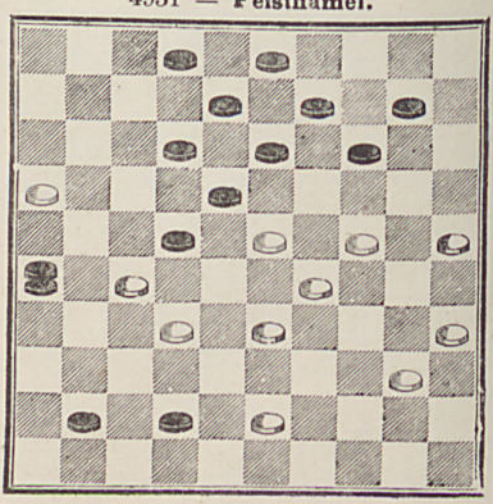

4952 — **A. Bardé** à **J. Plagnol.**

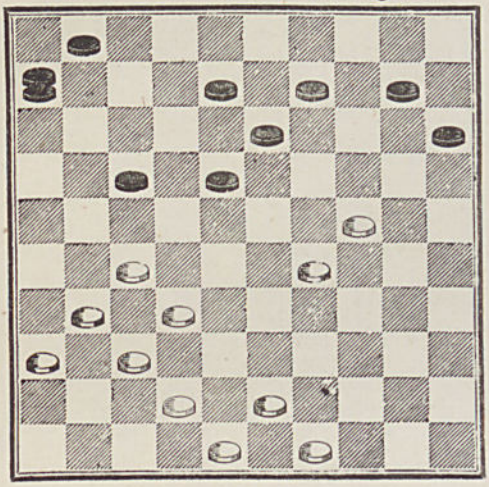

4953 — **Guilo d'Argri.**

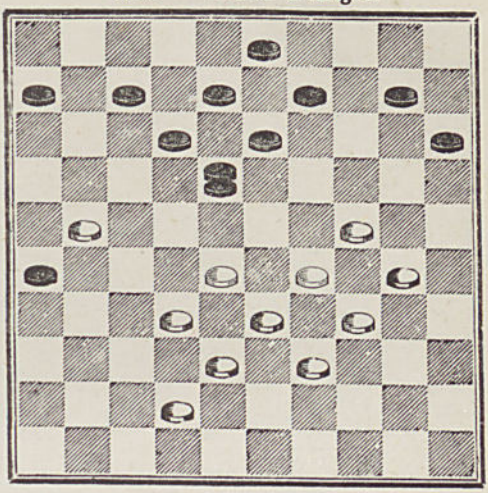

4954 — **P. Nancy.**

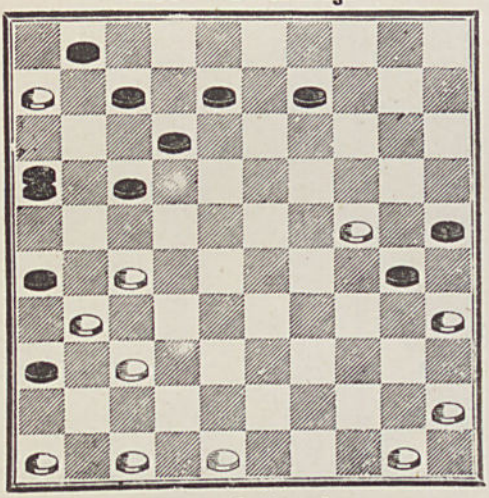

4955 — **Layaud.**

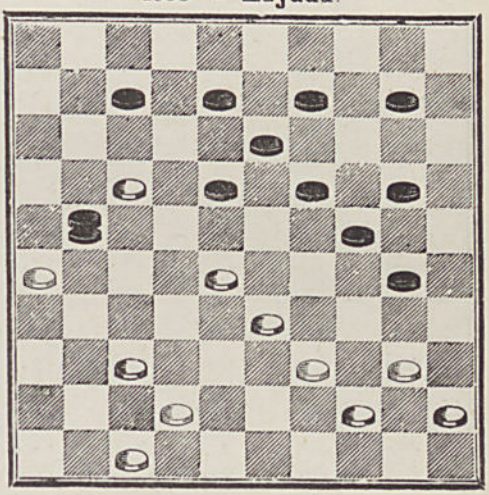

4956 — **Julian L.**

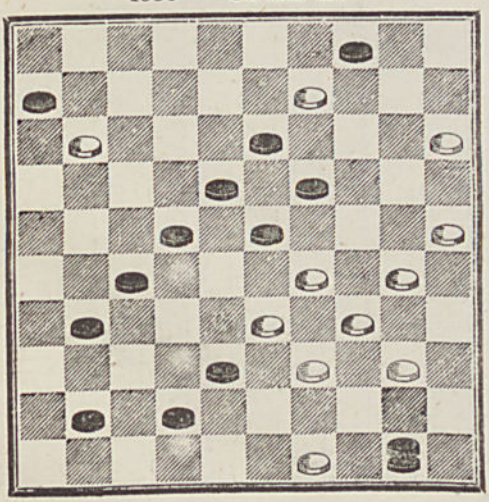

4957 — **P. Beffera,** à Bordeaux.

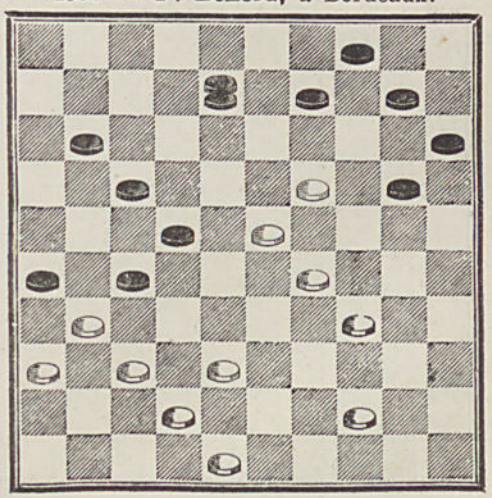

4958 — **J. Ravel.**

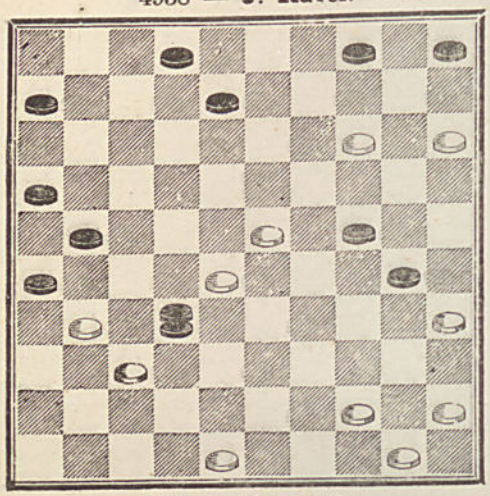

4959 — **Mostolat.**

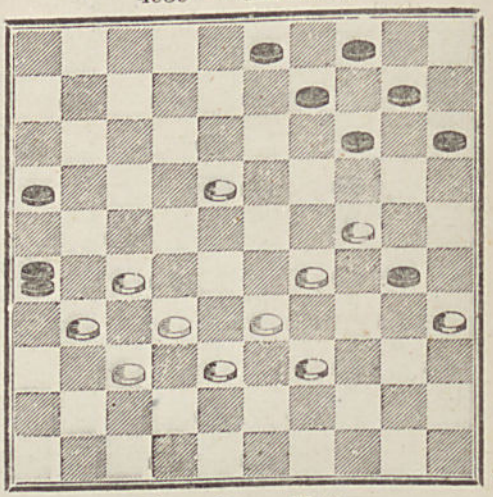

4960 — **J. Ravel.**

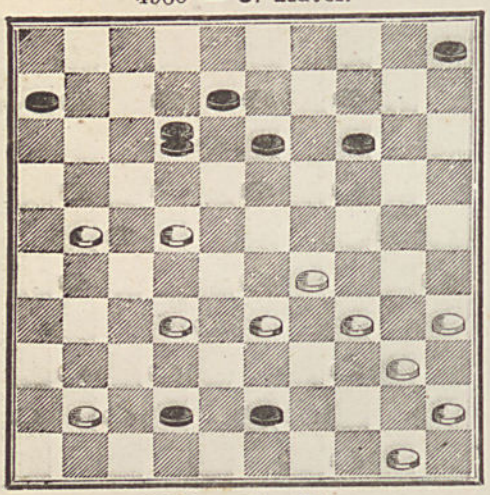

4961 — **Eug. Chaine.**

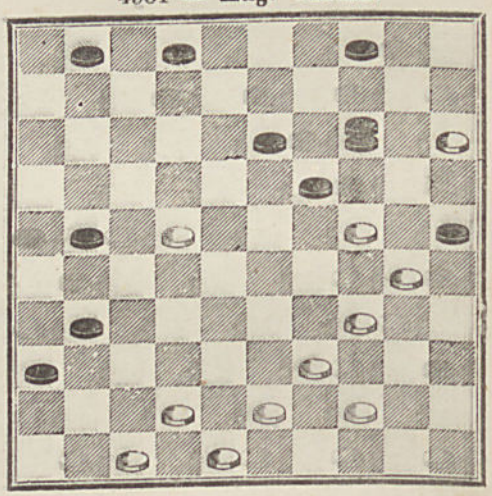

4962 — **Gauthier.**

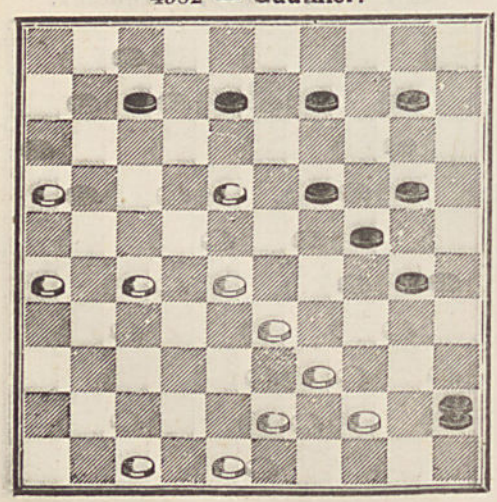

4963 — **Crassier.**

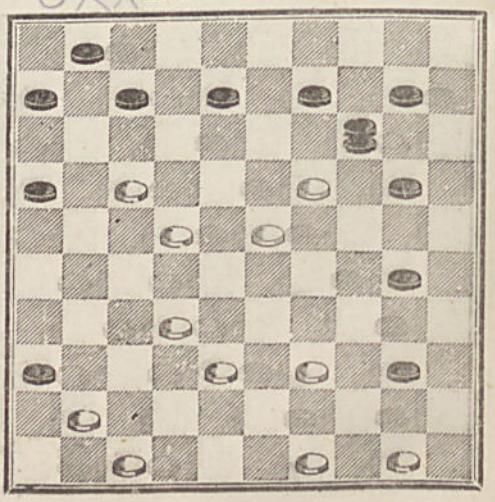

4964 — **Alphonse.**

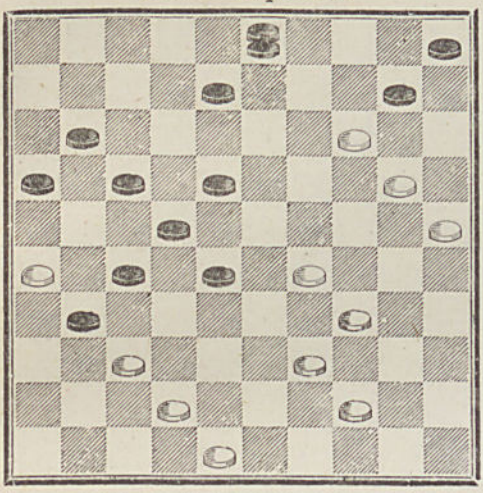

4965 — **Chavanon.**

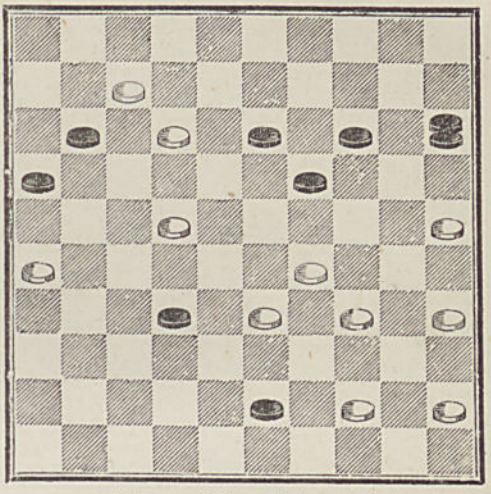

4966 — **Robert,** de Ganges.

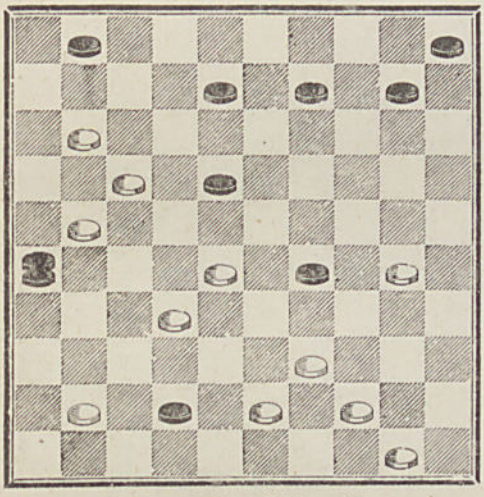

4967 — **Mme Célina Fr.**

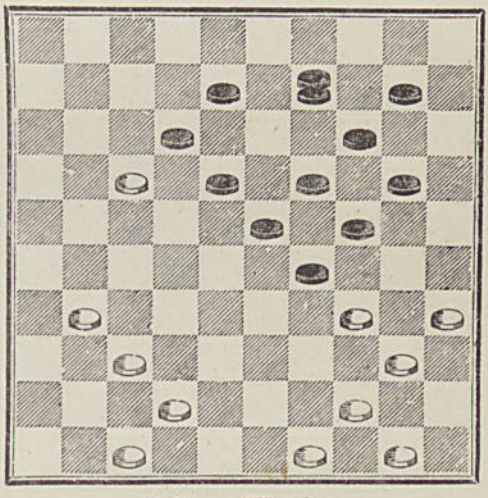

4968 — **Mme Célina Fr.**

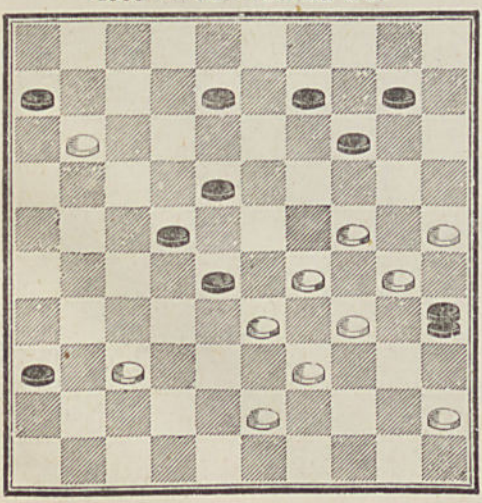

4969 — **Wardon.**

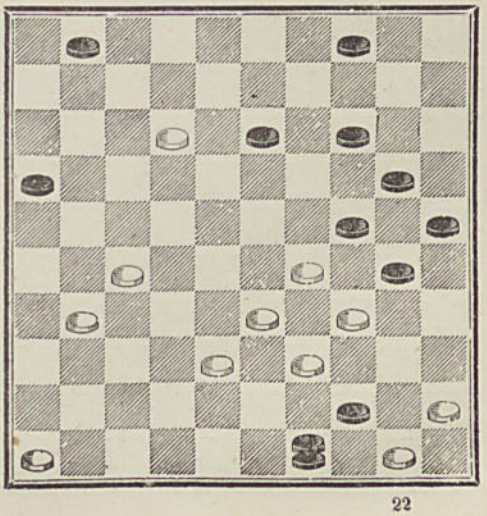

4970 — **E Francis.**

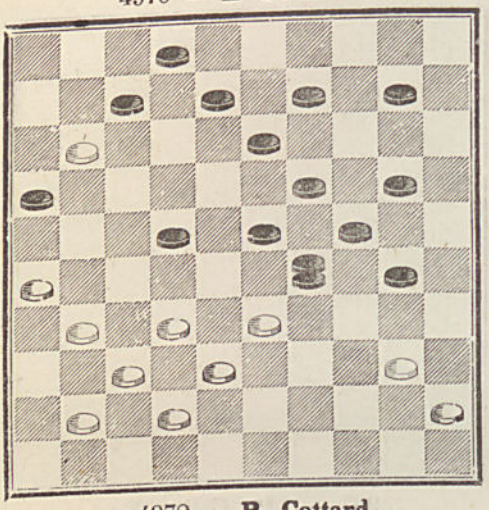

4971 — **Julian L.**

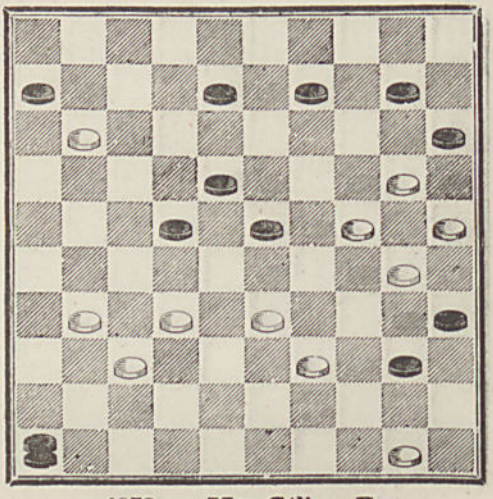

4972 — **P. Cottard.**

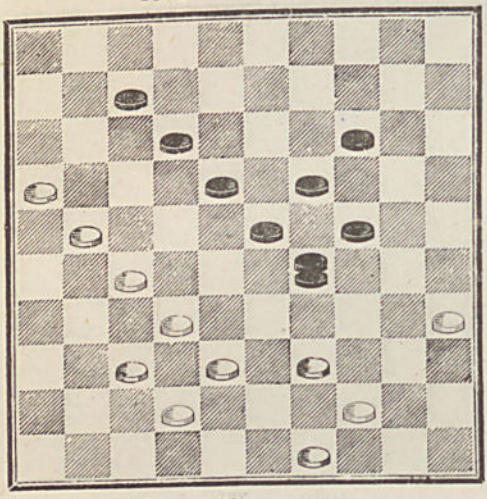

4973 — **Mme Célina Fr.**

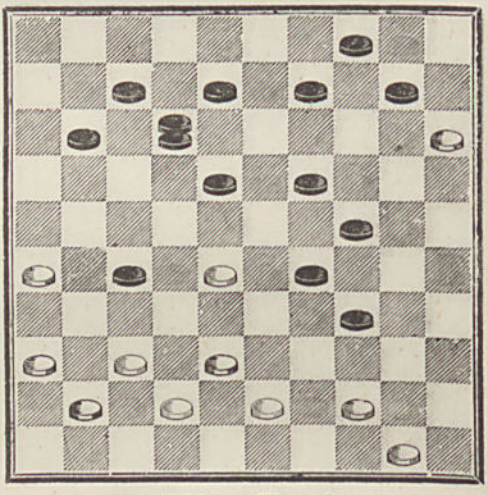

4974 — **Zimmermann.**

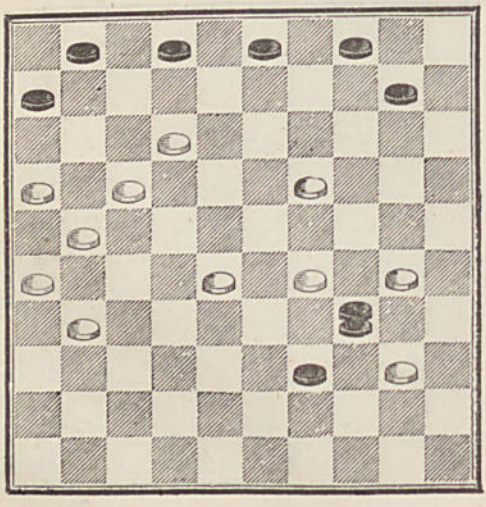

4975 — **Frezel.**

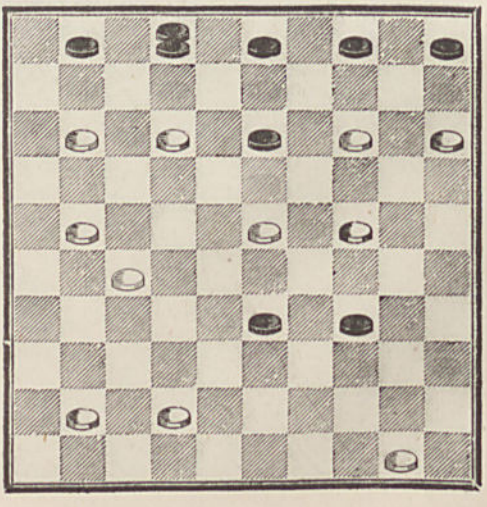

(S. 11)

4976 — **Lamontagne.**

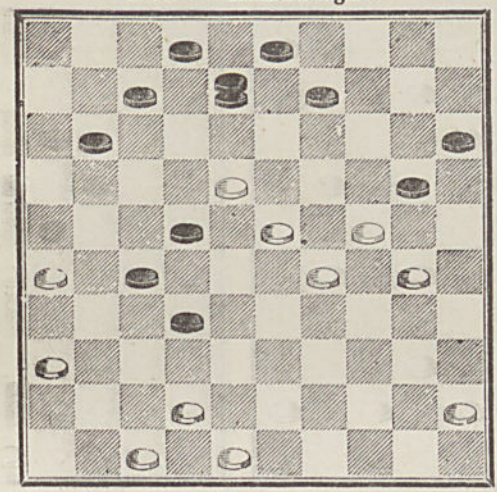

SÉRIE 12

4977 — **Porus Thomas, à Ganges.**

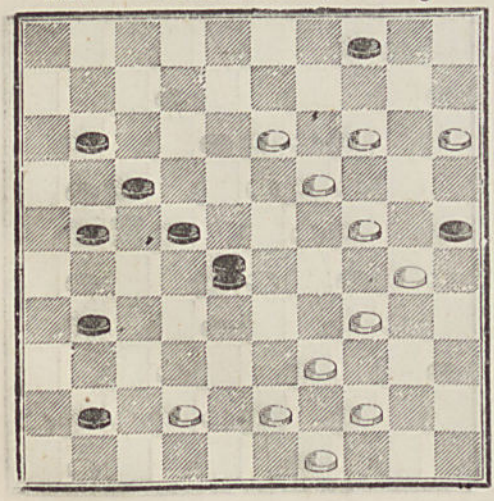

4978 — **Eug. Chaine.**

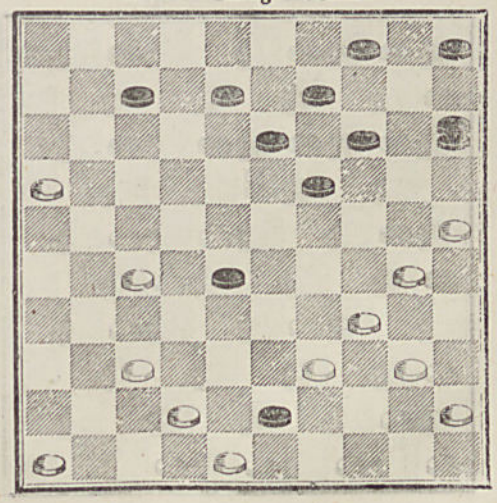

4979 — **Niquet.**

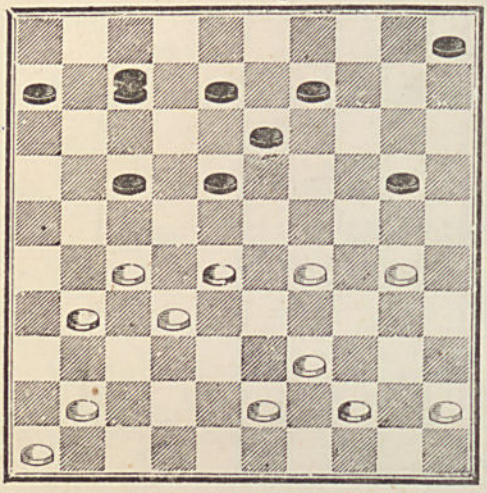

4980 — **J. Bleuze.**

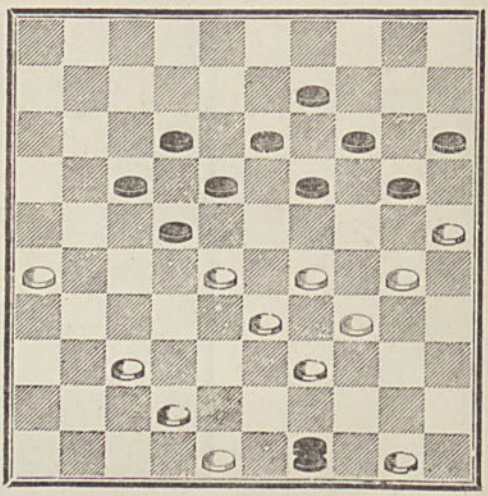

4981 — **Laloumet.**

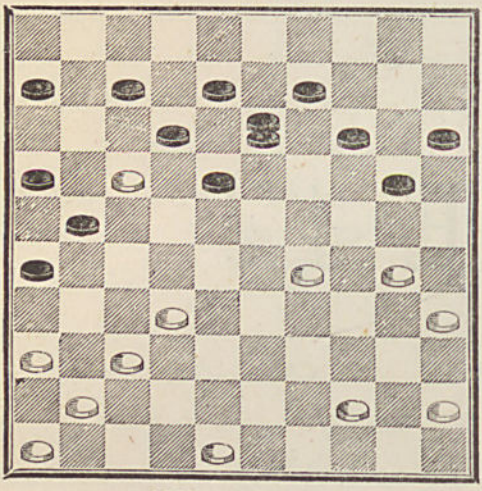

4982 — **J. Plagnol.**

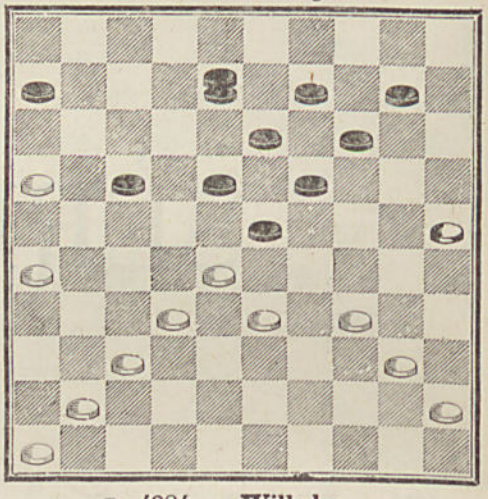

4983 — **Clercq.**

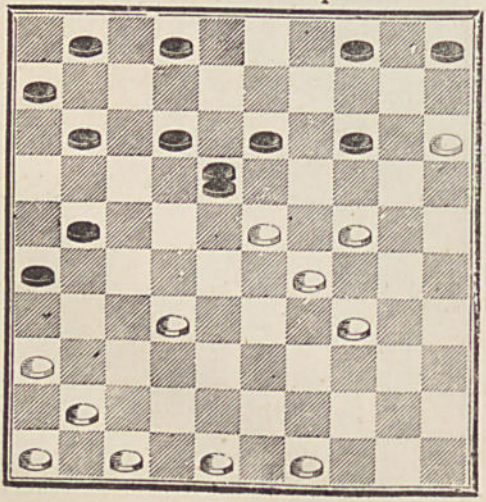

4984 — **Wilhelm.**

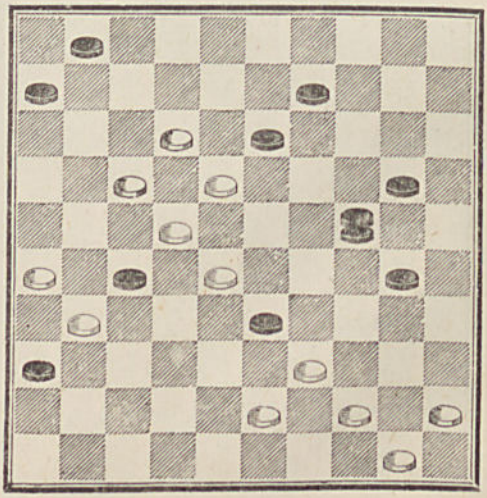

4985 — **Wilhelm,** de Forbach.

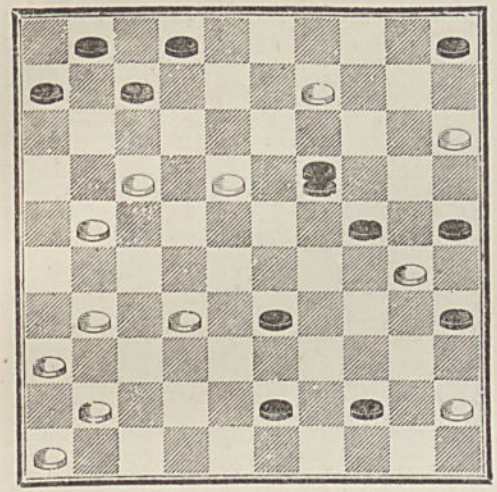

4986 — **Ernest F.**

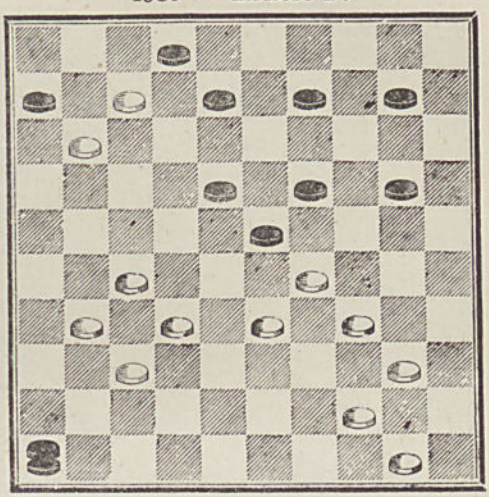

4987 — **Mme Célina Fr.**

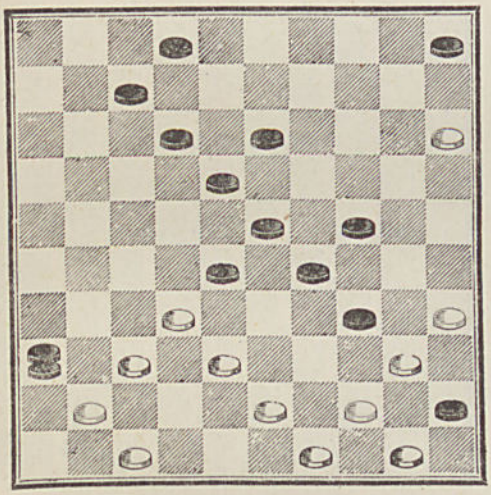

4988 — **J. Ravel.**

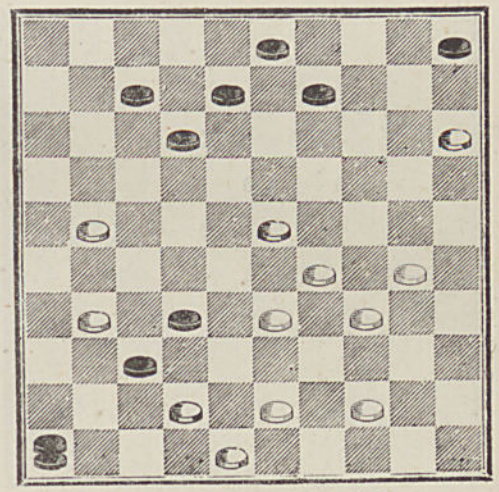

4989 — **Layaud.**

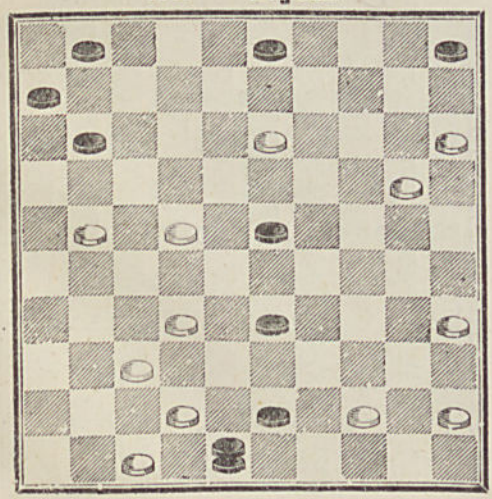

4990 — **Mme Célina Fr.**

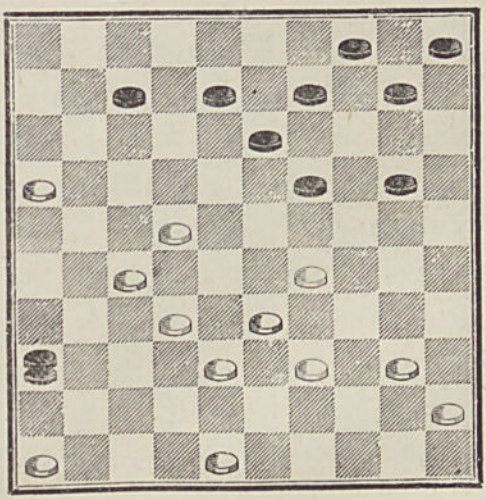

4991 — **Louis B.**, à Paris.

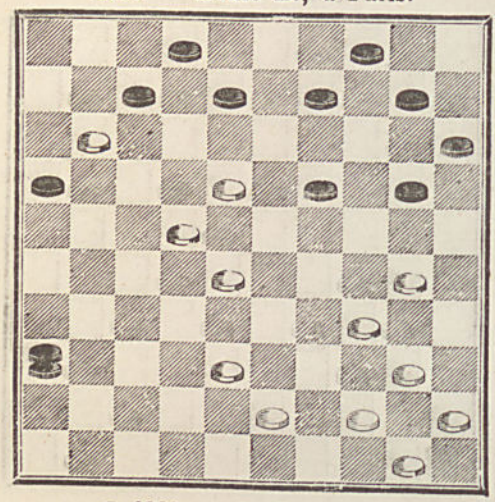

4992 — **Louis Thoinot**, à Orléans.

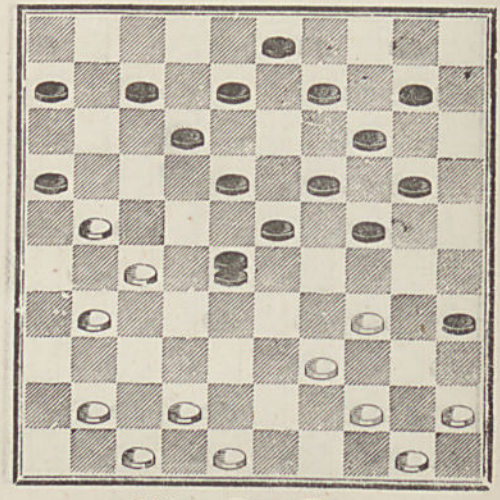

4993 — **G. Beudin.**

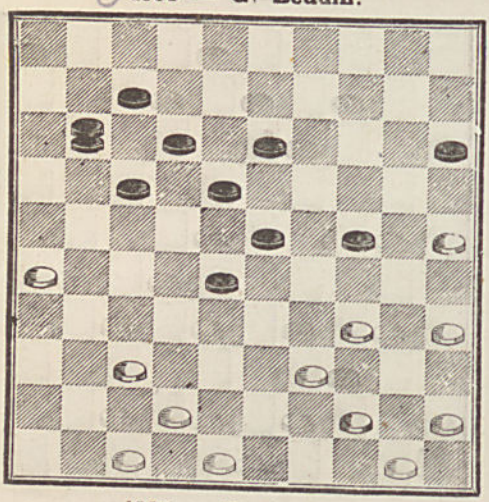

4994 — **Patot-Vence.**

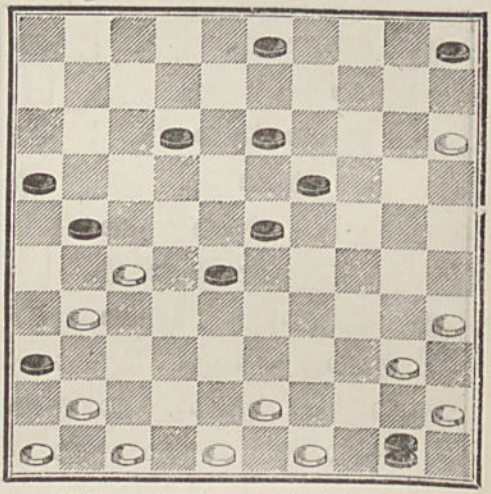

4995 — **Devinaiquy.**

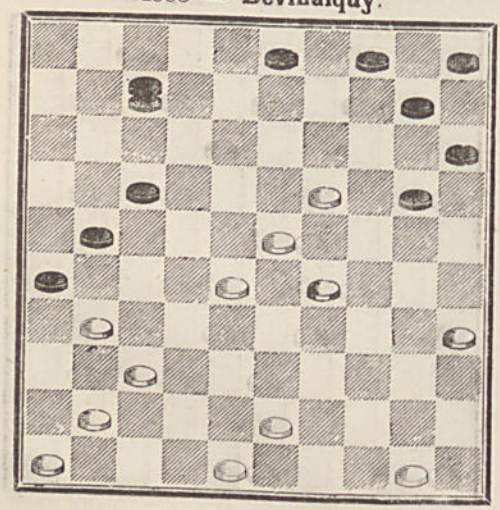

4996 — **Anonyme**, de Bruxelles.

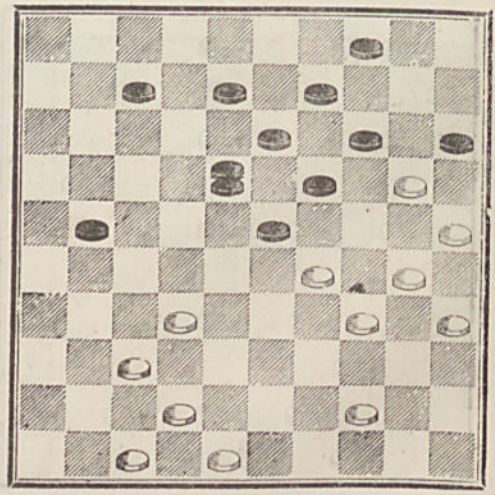

4997 — **Deux Squelettes.**

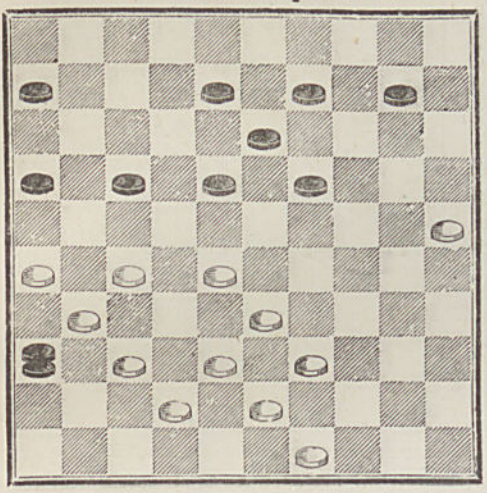

4998 — **A. Durupt.**

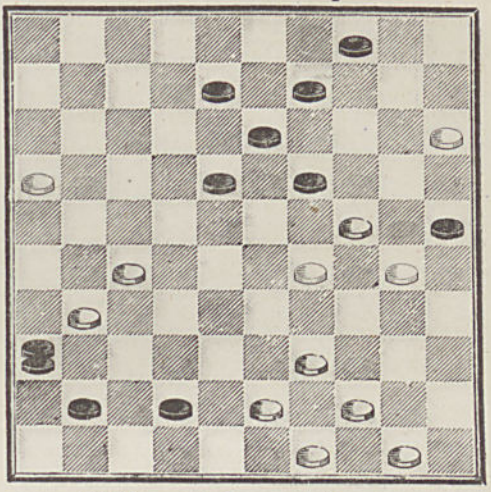

4999 — **J. Ravel.**

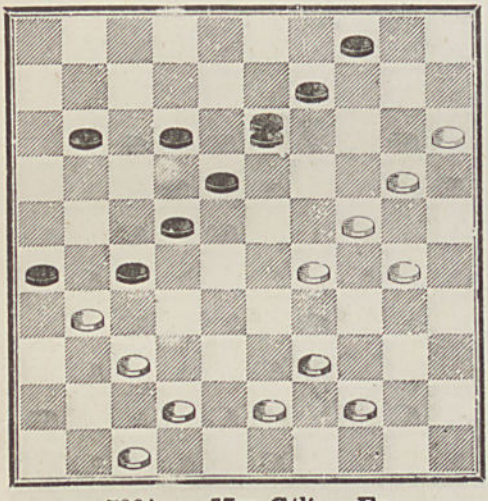

5000 — **J. Gras,** à Fureau.

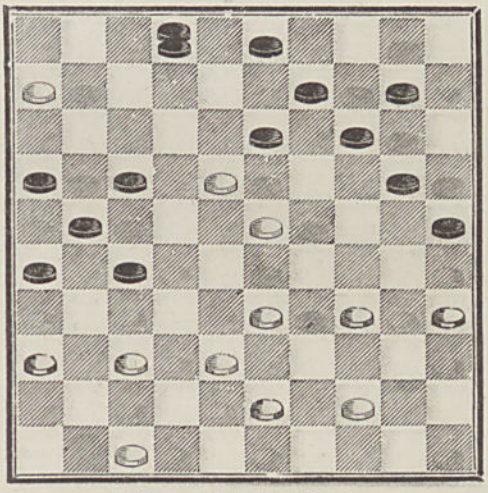

5001 — **Mme Célina Fr.**

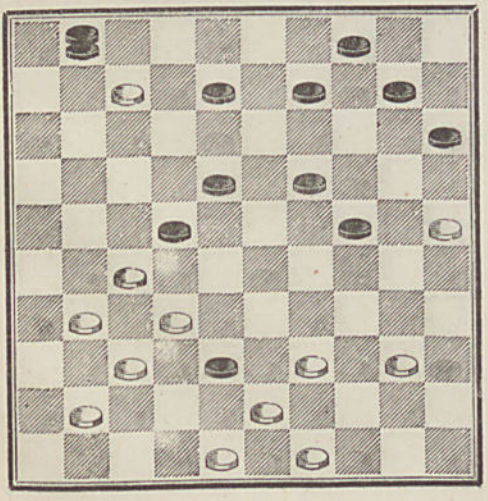

5002 — **Floris Woëts.**

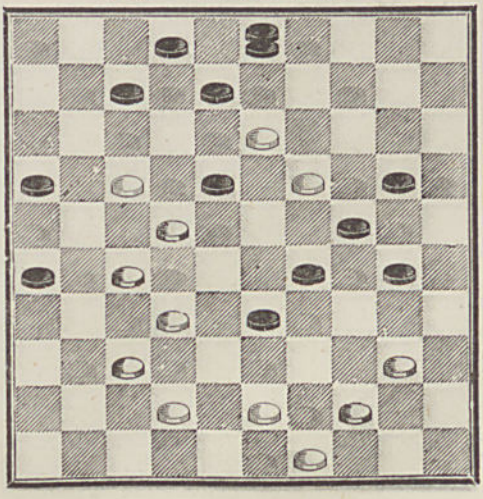

XX 5003 — **A. Bouvet.**

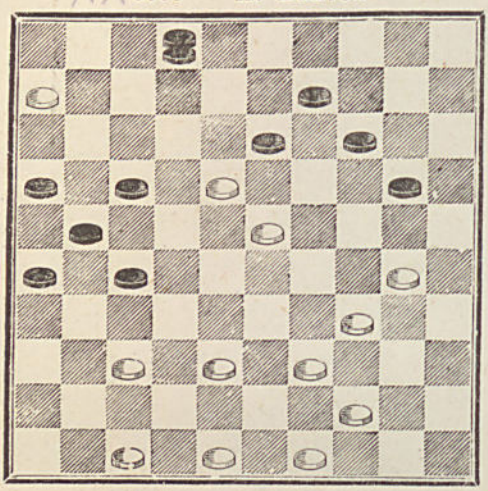

5004 — **A. Meandre.**

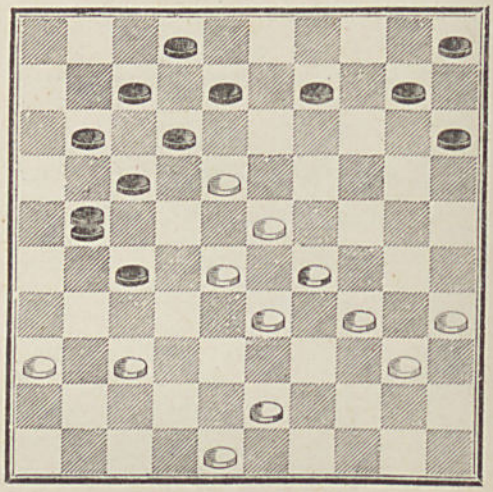

5005 — **Blydenstein.**

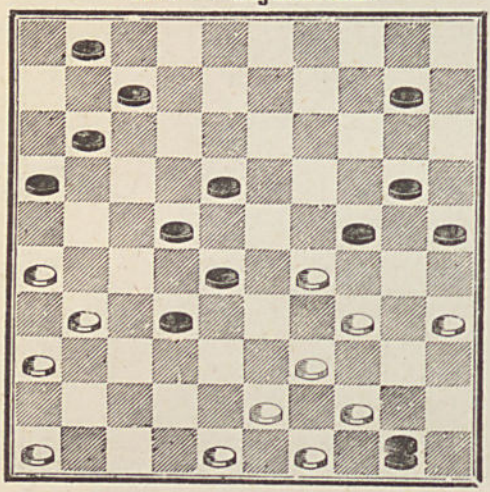

5006 — **J. Ravel.**

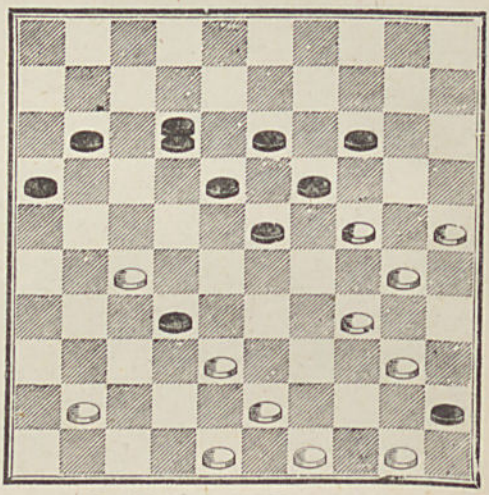

○ 5007 — **Ach. Florin.**

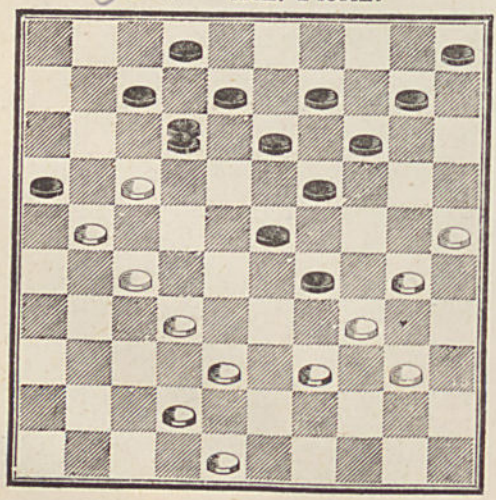

○ 5008 — **A. Bouvet.**

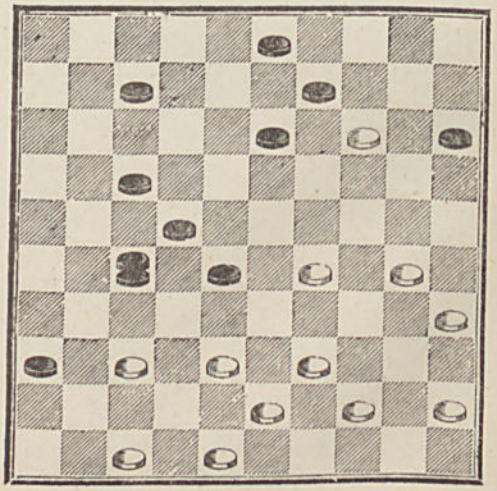

5009 — **Layaud.**

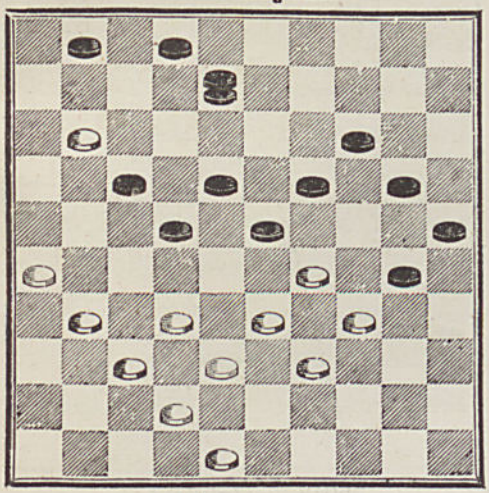

5010 — **Julian L.**

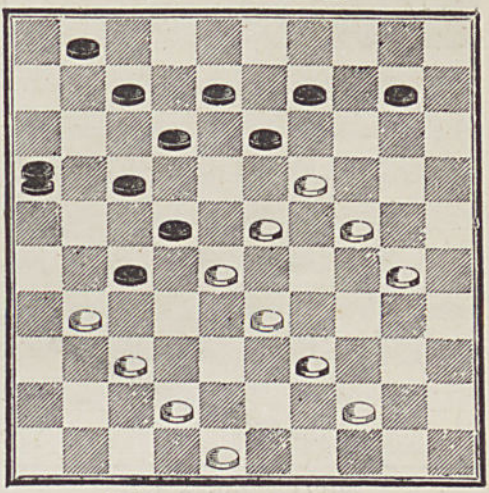

5011 — **Wardon.**

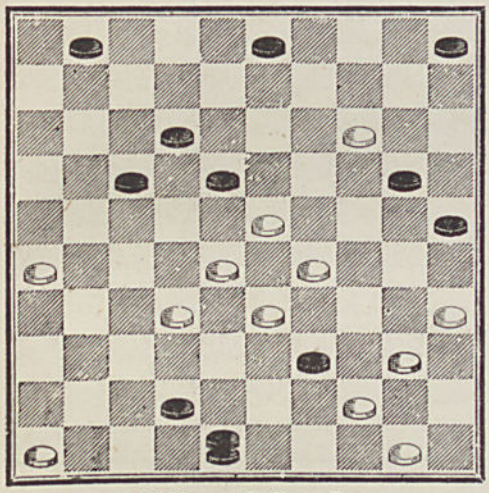

5012 — **Gustave Pelé.**

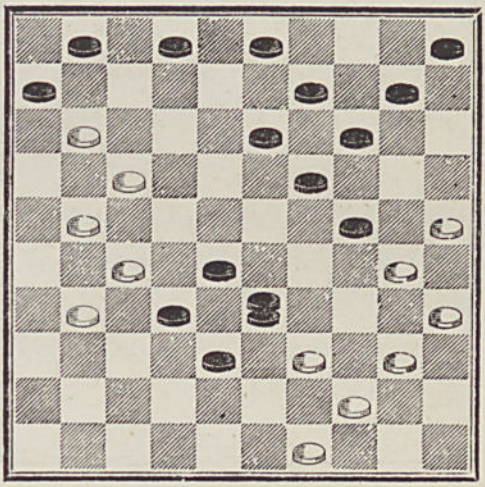

5013 — **Julian L.**

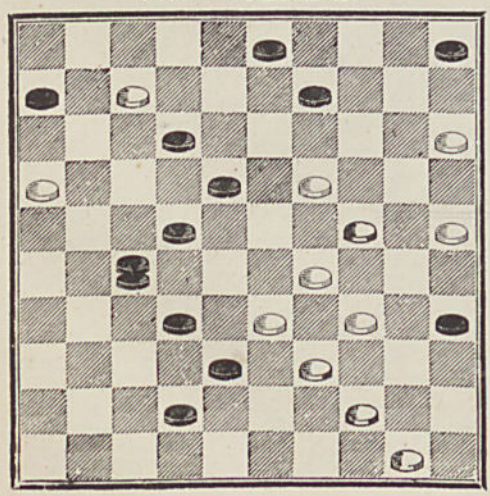

5014 — **Dufour à Fontaine.**

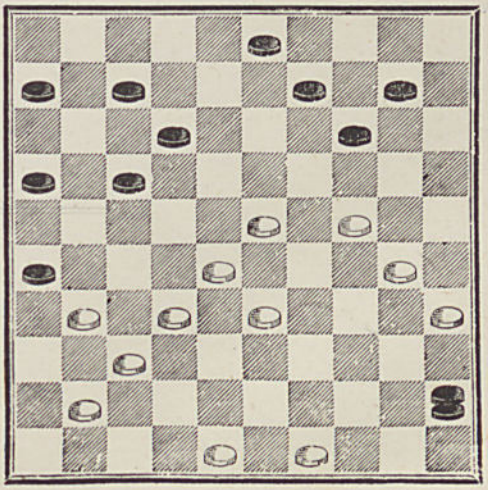

5015 — **Wardon.**

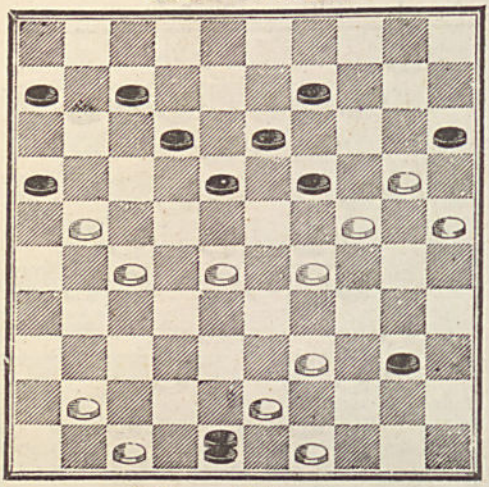

5016 — **Floris Woëts.**

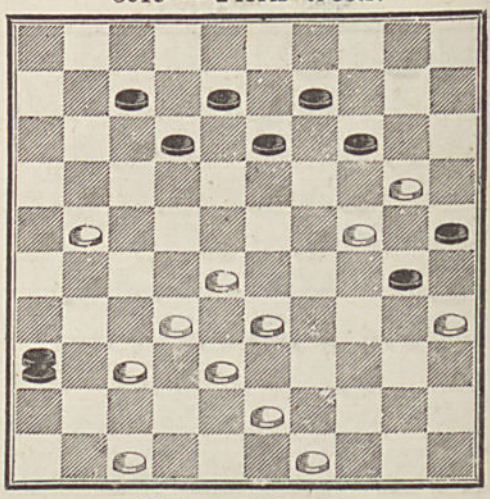

5017 — **Julian L.**

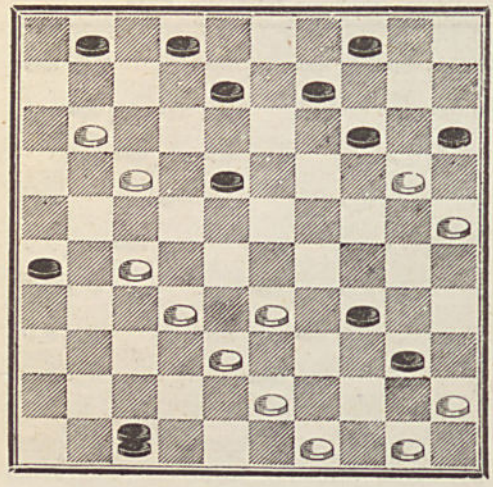

5018 — **Julian L.**

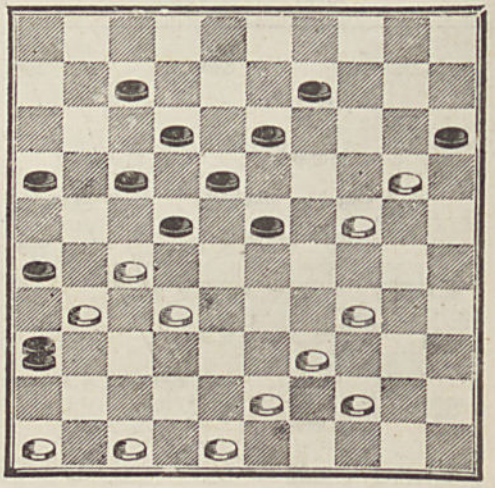

SÉRIE 13

5019 — **Mostolat.**

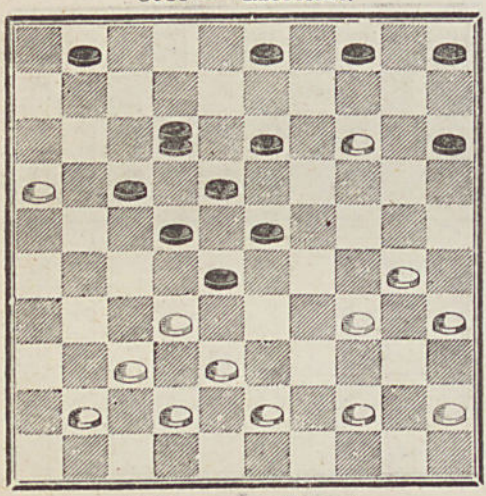

5020 — **Cercle Faucher,** à Barfleur.

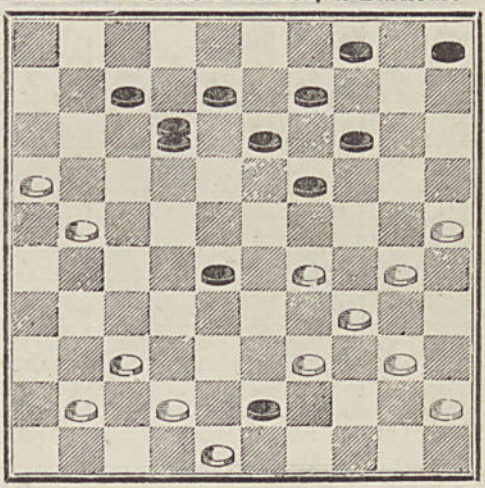

5021 — **J. Plagnol.**

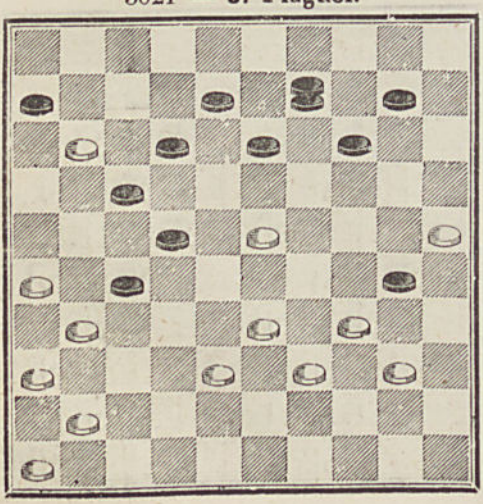

5022 — **P. Cottard.**

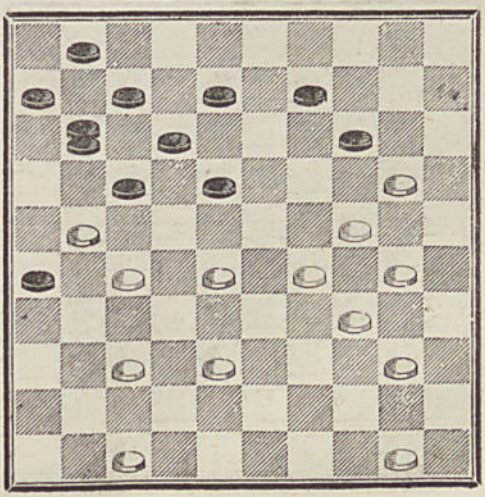

5023 — **Zimmermann.**

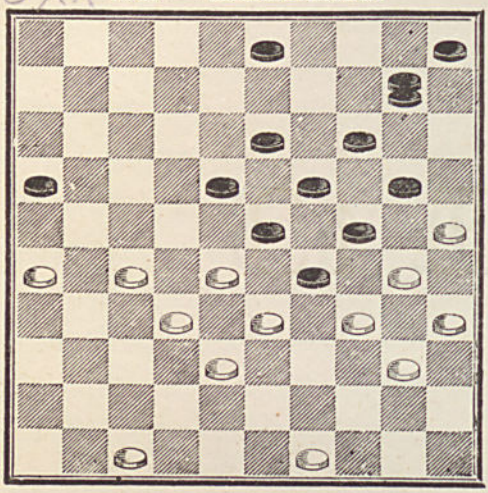

5024 — **Saint-Gés.**

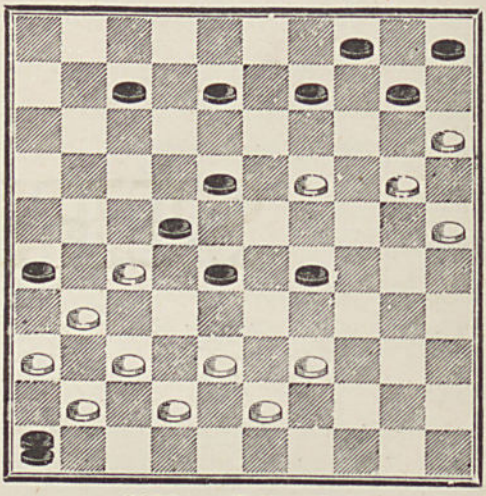

5025 — **Bouvet & Ravel.**

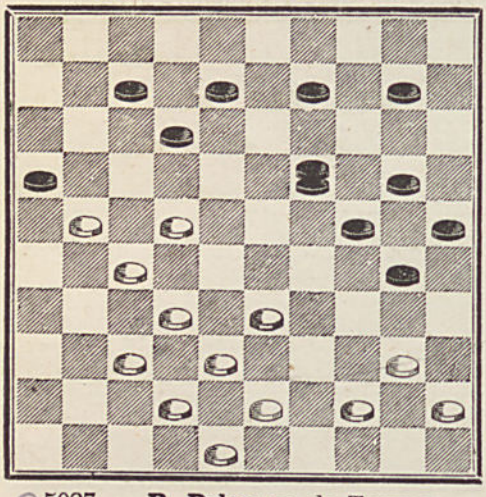

5026 — **Julian L.**

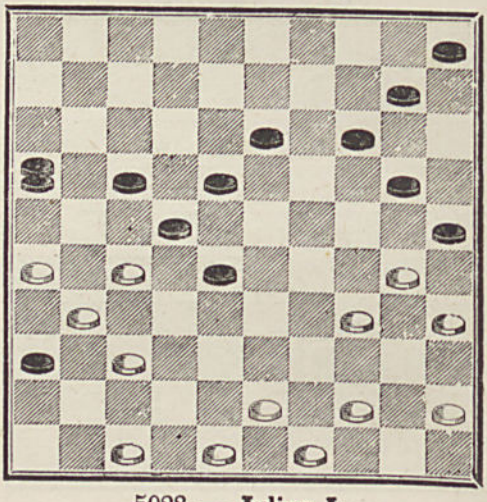

5027 — **P. Debeaux,** de Tournon.

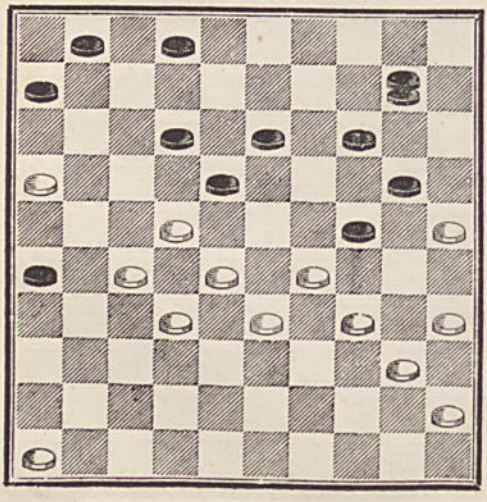

5028 — **Julian L.**

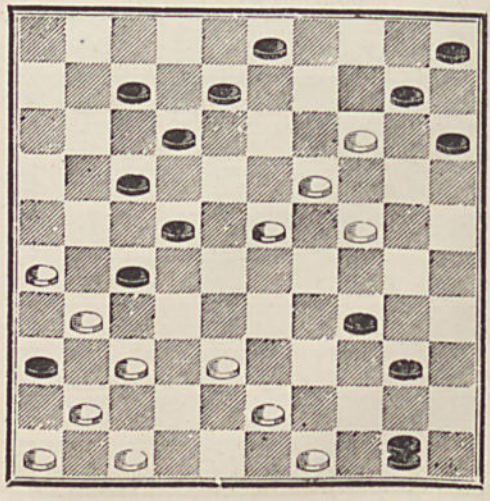

5029 — **Café Magalon,** à Toulon.

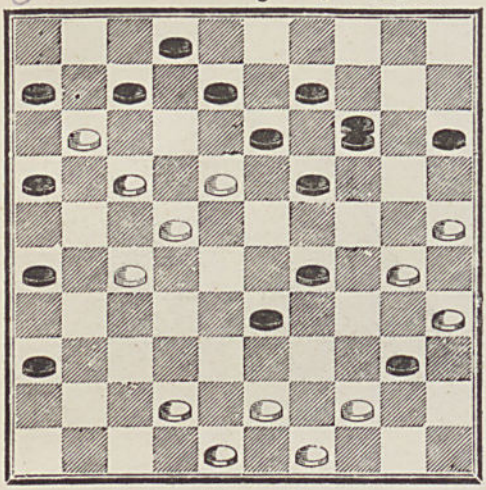

5030 — **Robert**, de Ganges.

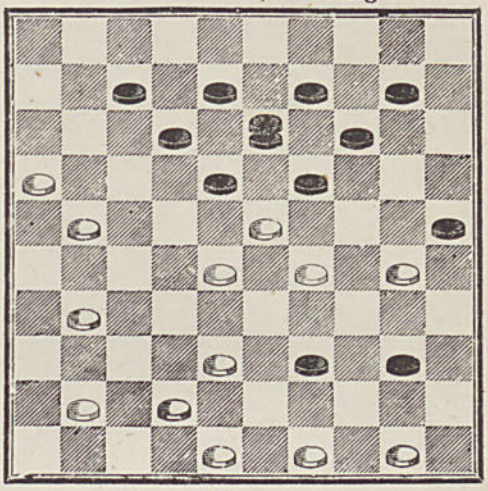

5031 — **Mme Célina Fr.**

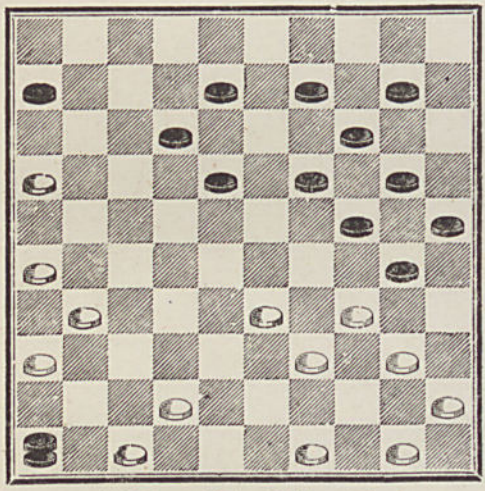

5032 — **Mazurier-Cussy.**

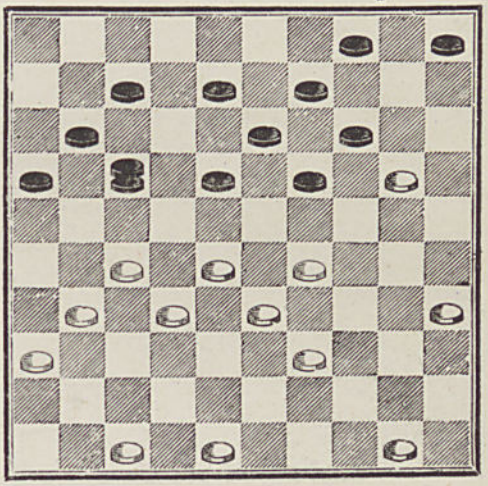

5033 — **Mme Célina Fr.**

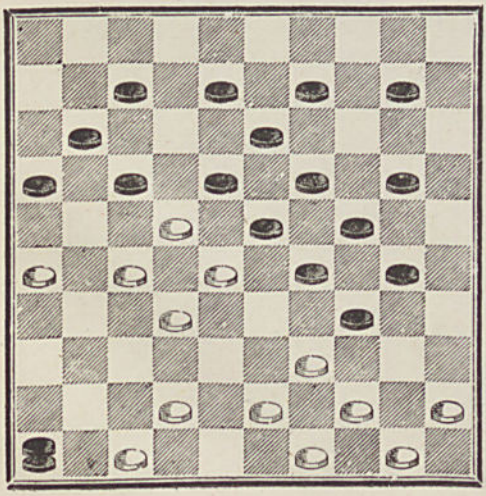

5034 — **Wilhelm.**

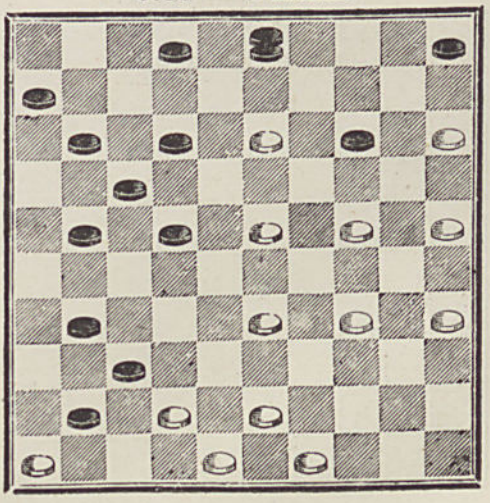

5035 — **C. Cousin.**

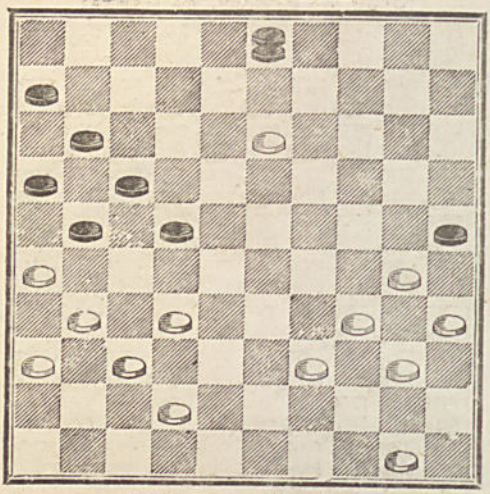

5036 — **J. Ravel.**

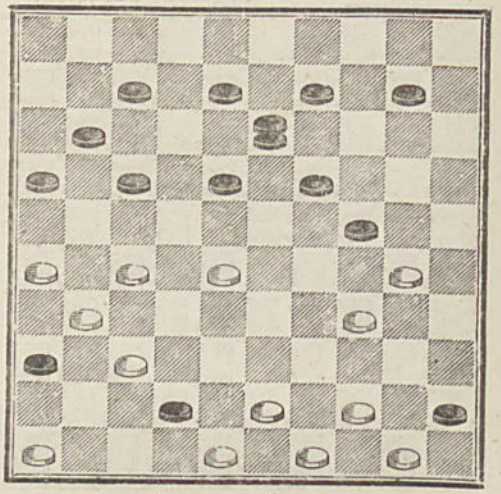

5037 — **Julian L.**

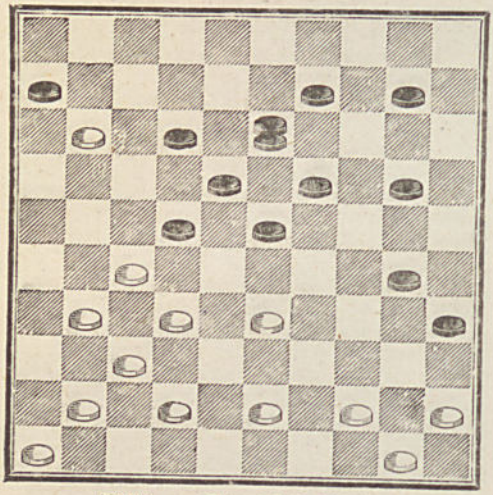

5038 — **E. L.**

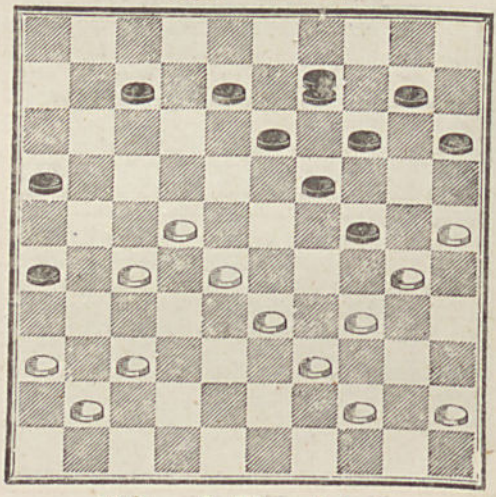

5039 — **Ed. M.O.E.T.**

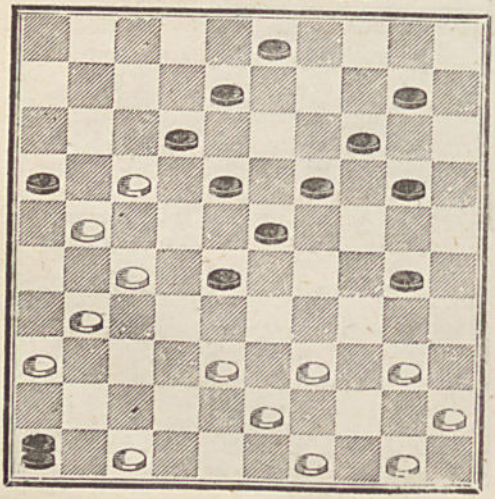

5040 — **J. Plagnol à G.**

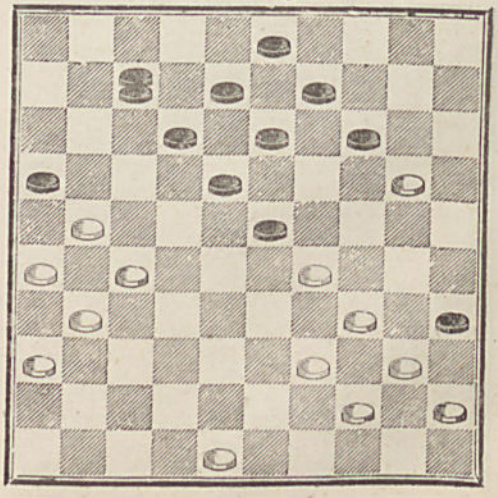

5041 — **C.-V.**, à Bar-le-Duc.

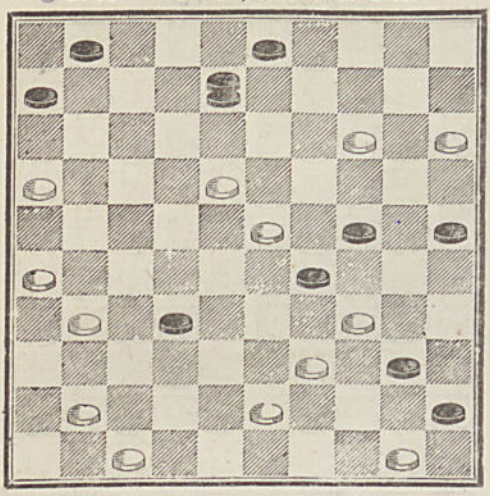

5042 — **Deux Squelettes.**

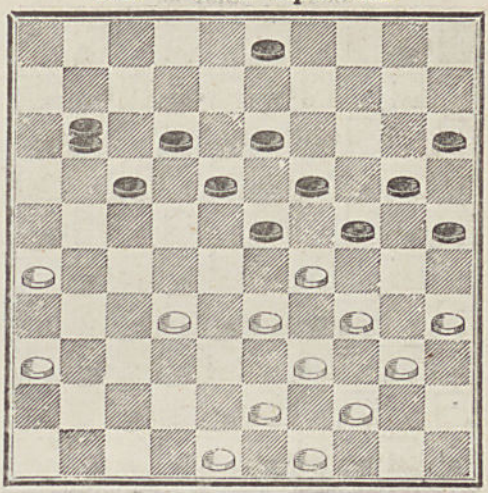

5043 — **A. Dubourg.**

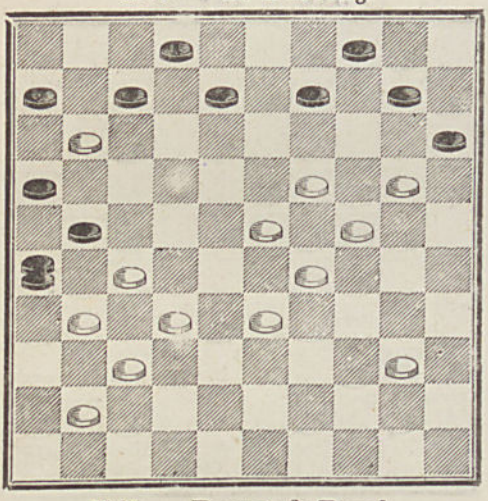

5044 — **Mazurier-Cussy.**

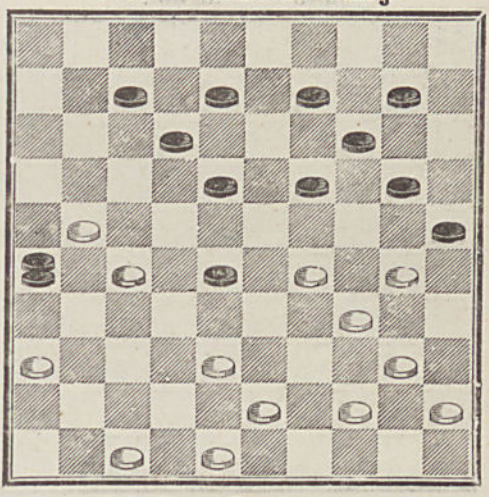

5045 — **Bouvet & Ravel.**

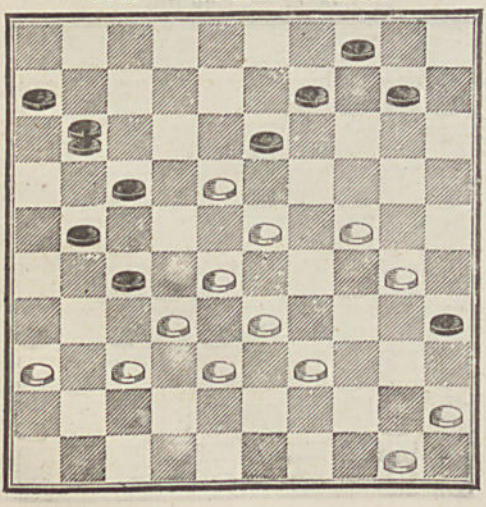

5046 — **Dardennes.**

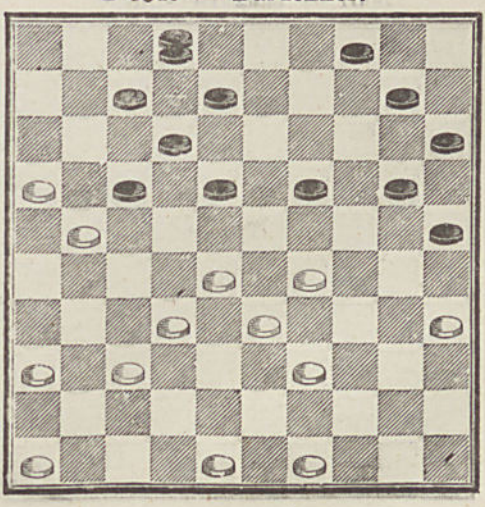

5047 — **Blonde.**

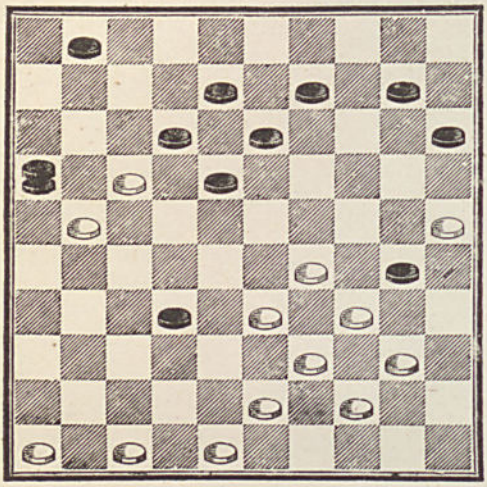

5048 — **Frezel.**

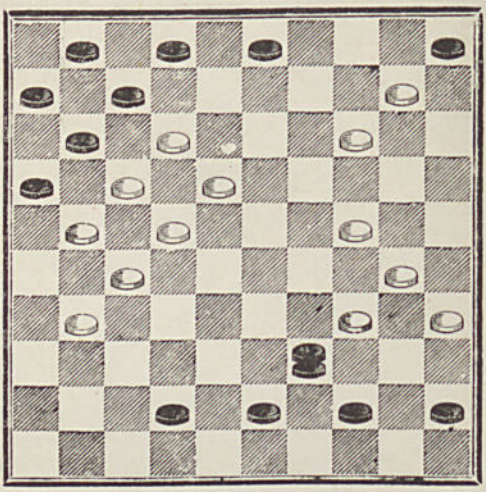

5049 — **Plagnol.**

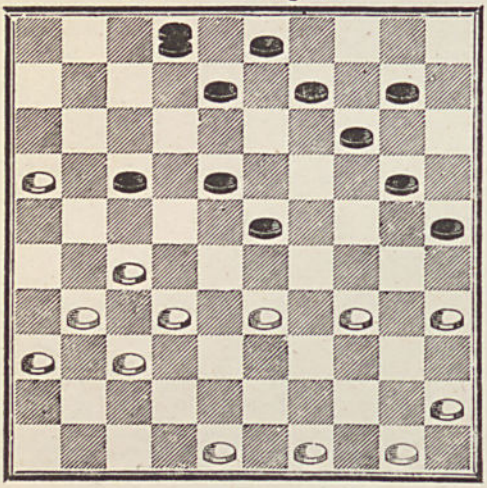

5050 — **Layaud.**

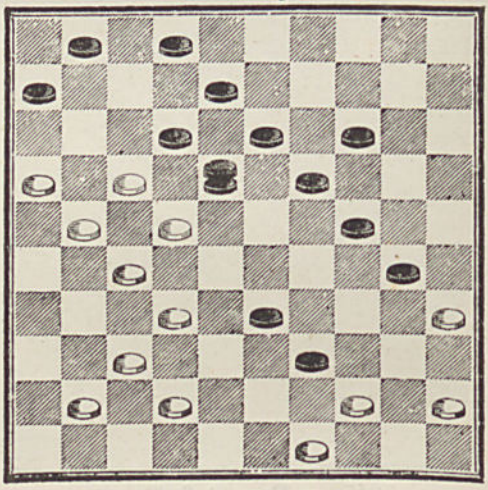

5051 — **Mazurier-Cussy.**

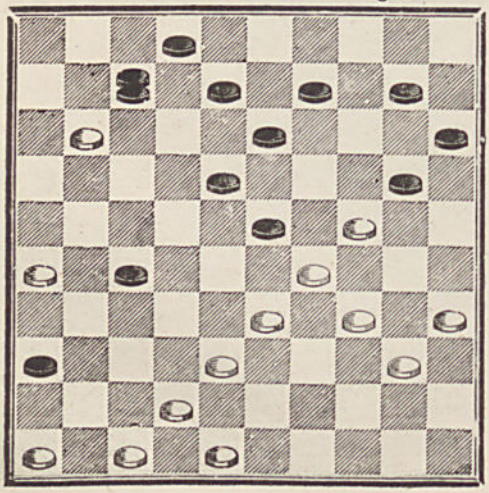

5052 — **Beudin.**

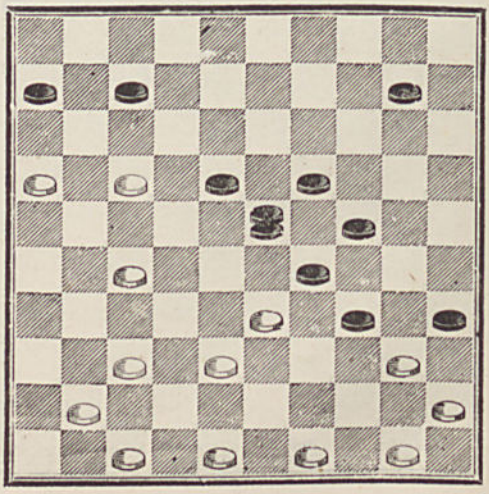

5053 — **Lamontagne.**

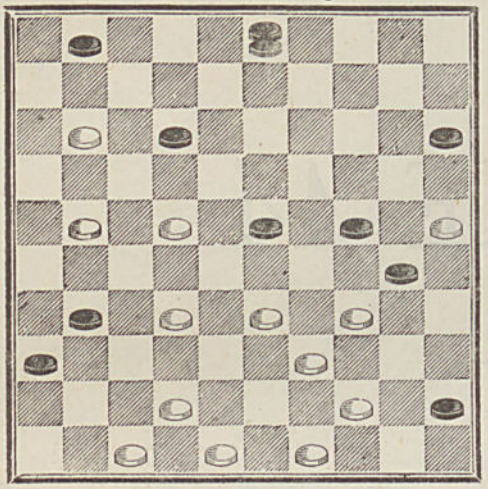

5054—**Café de la Réunion,** à Troyes.

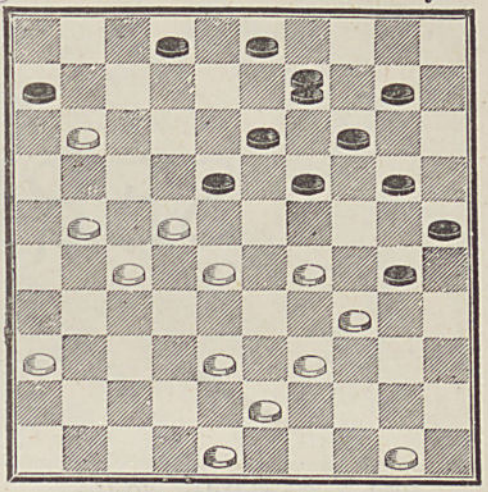

5055 — **Leroy.**

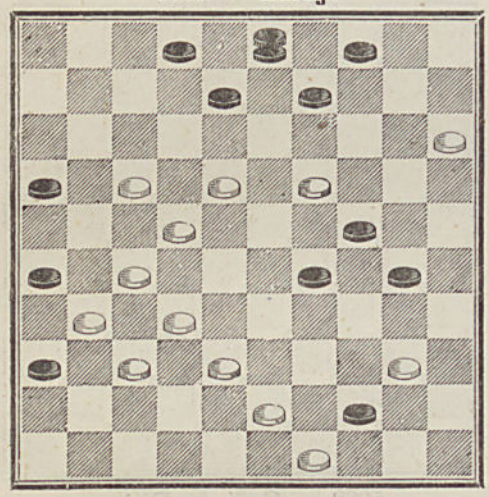

5056 — **Ach. Florin.**

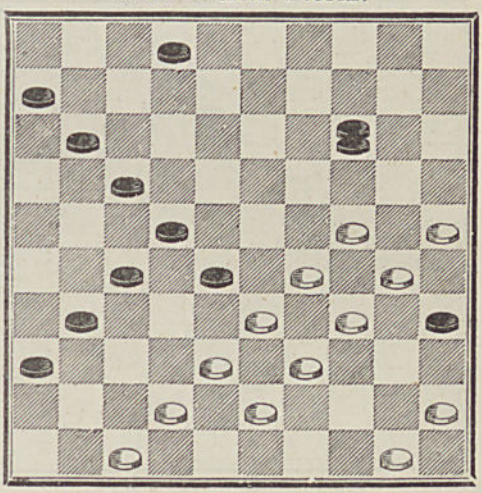

5057 — **A. Bime.**

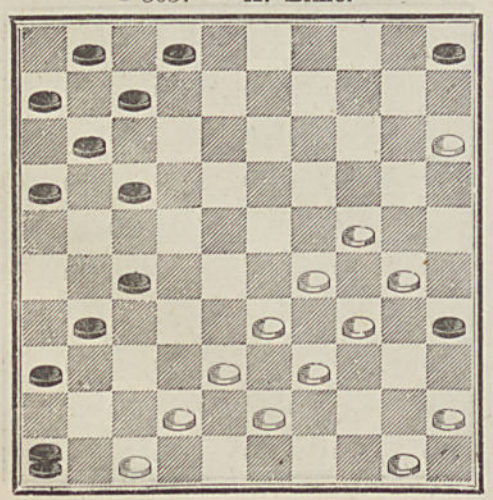

5058 — **Marty,** à Toulouse.

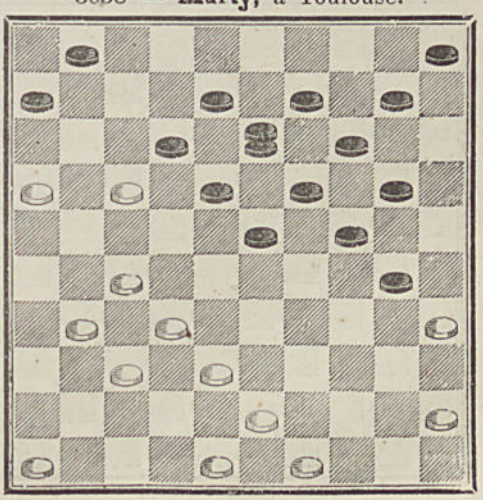

SÉRIE 14

5059 — **Gust. Pelée,** d'Orléans.

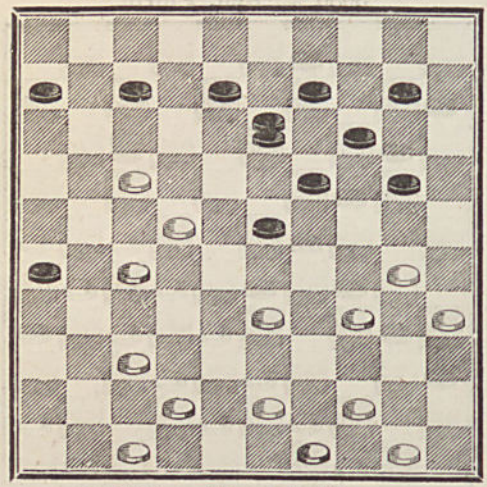

5060 — **G. Gras,** de Rouen.

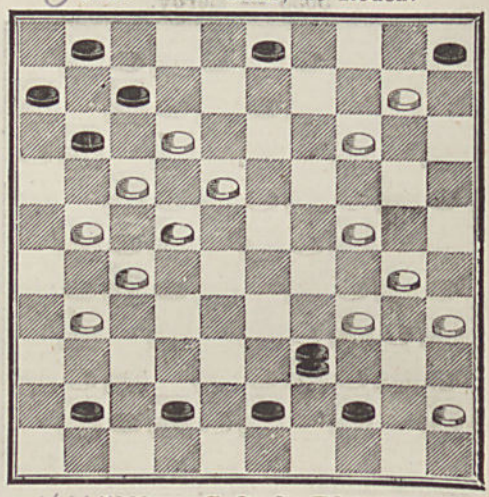

5061 — **Van Embden.**

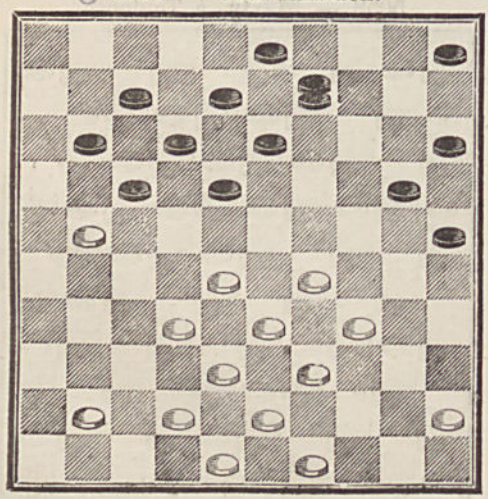

5062 — **Café du Rhône.**

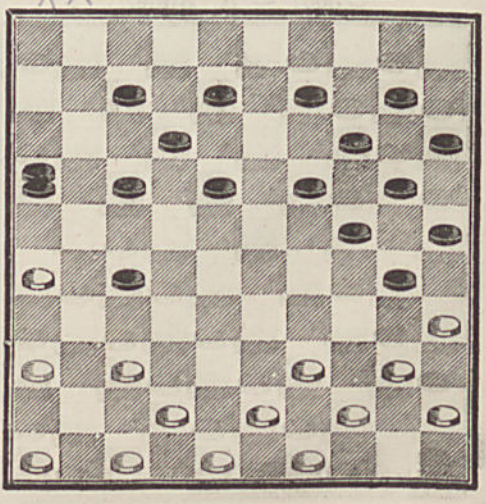

5063 — **Wilhelm,** de Forbach.

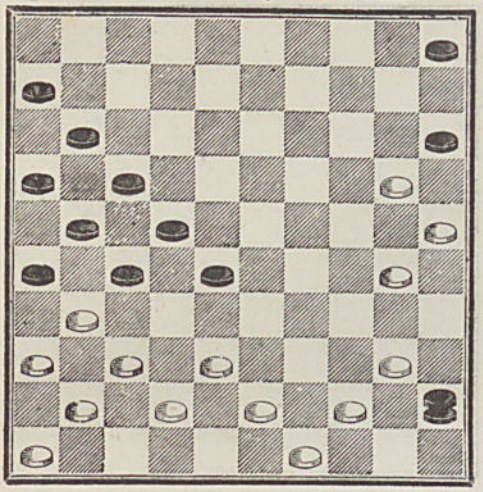

5064 — **Van Embden.**

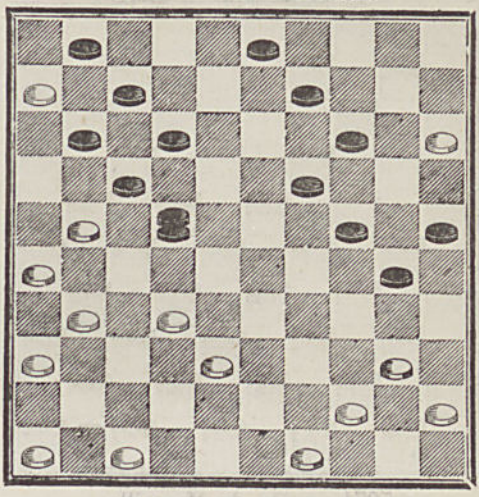

5065 — **Wilhelm.**

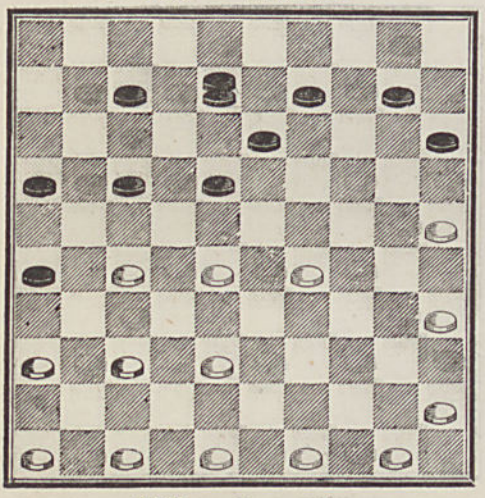

5066 — **E. Raffetot.**

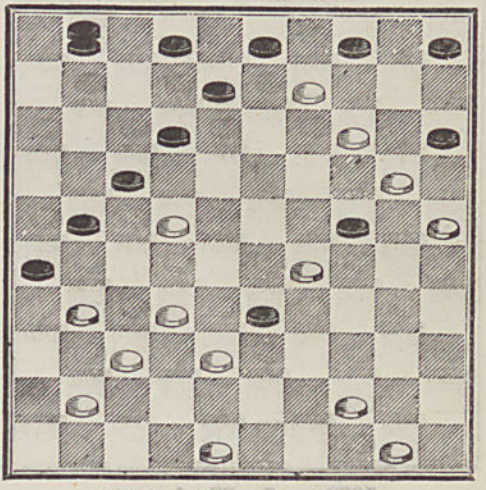

5067 — **Layaud.**

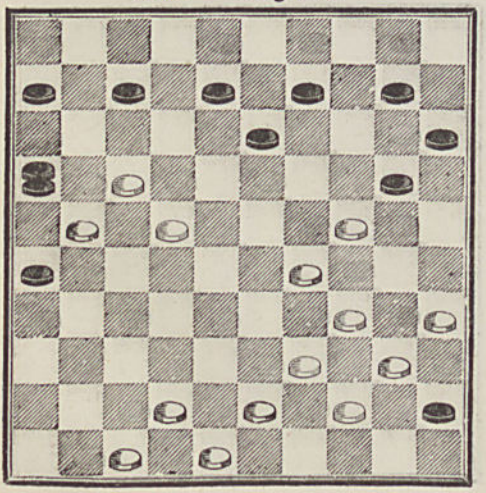

5068 — **Eug. Leclercq.**

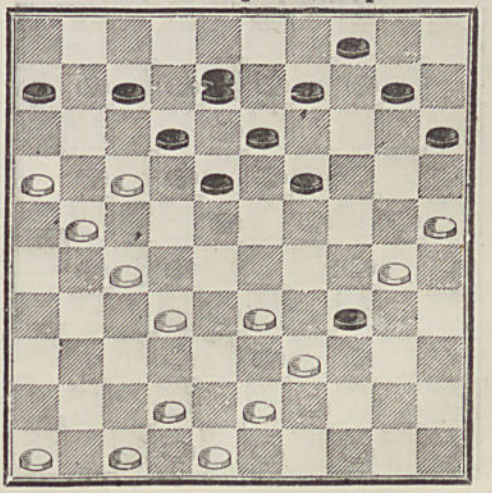

5069 — **Wardon.**

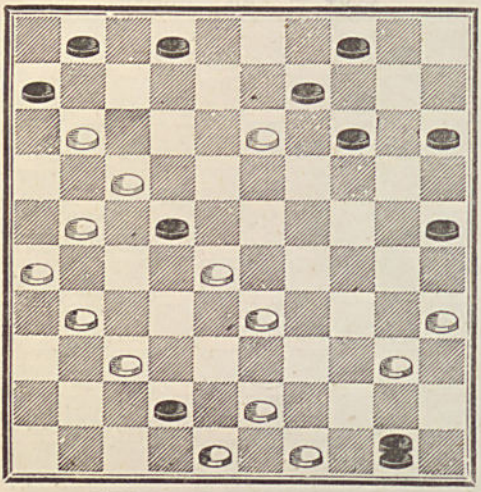

5070 — **Café Parisien,** à Meaux.

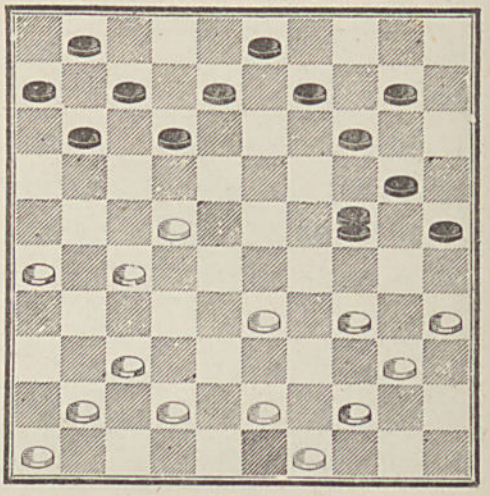

5071 — **C.,** de Marseille.

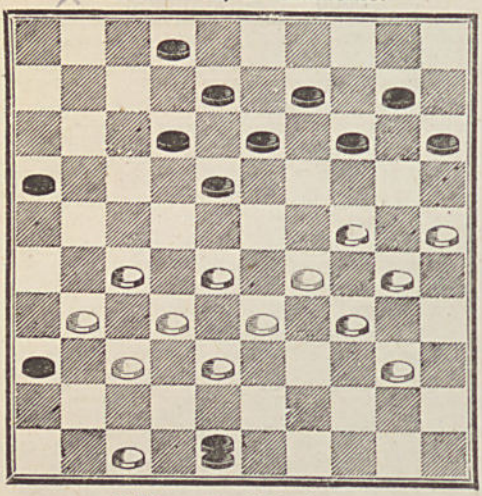

5072 — **Guyot.**

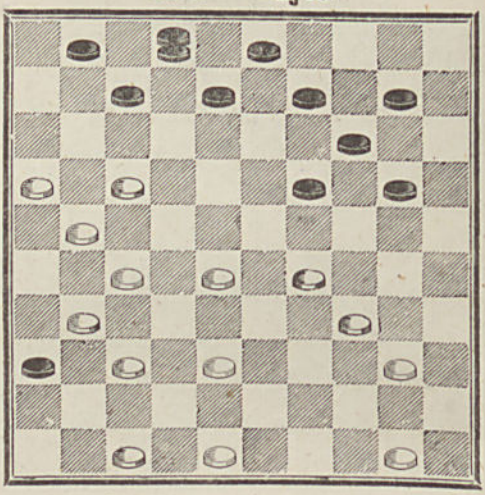

5073 — **L. Magisson.**

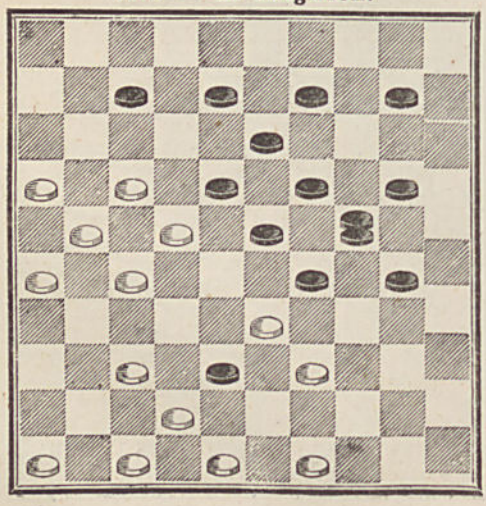

5074 — **Layaud.**

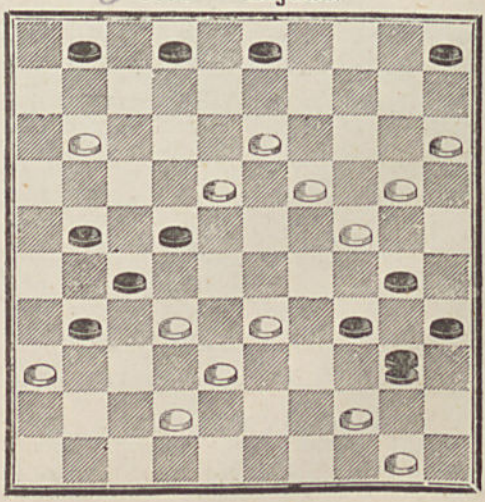

5075 — **A.-D. Rouvres.**

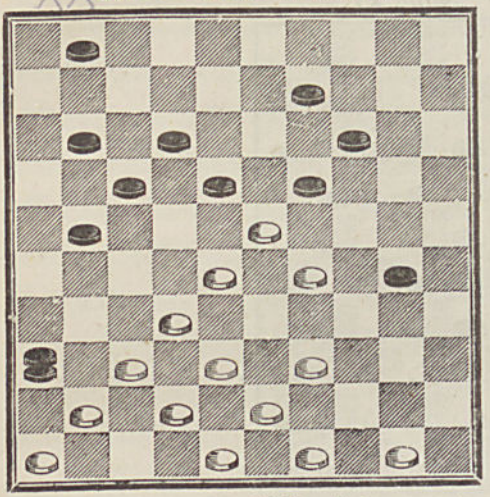

5076 — **Maynard.**

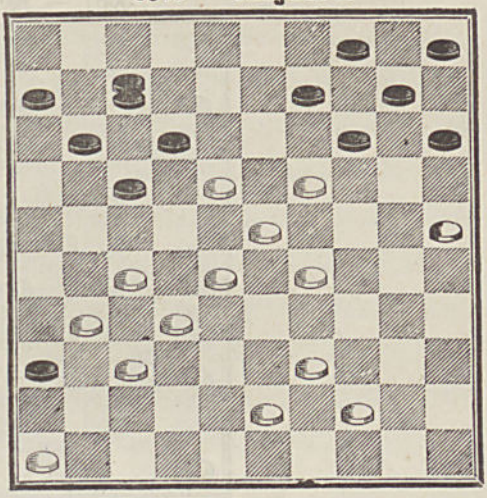

5077 — **Le Hollandais.**

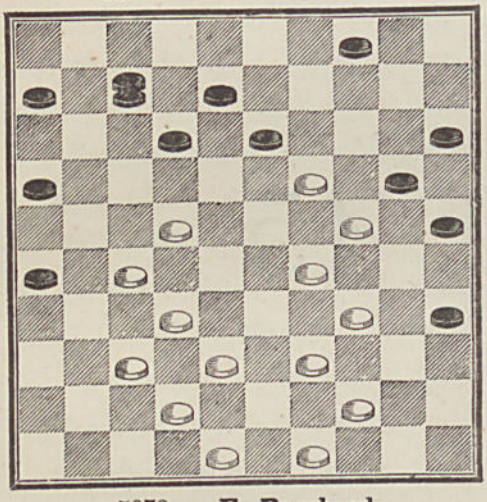

5078 — **Baudry.**

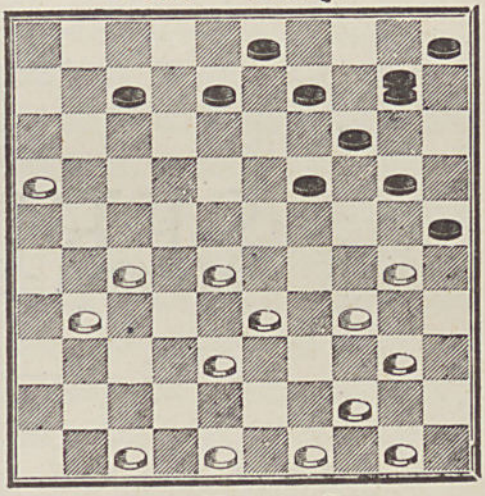

5079 — **E. Bouchard.**

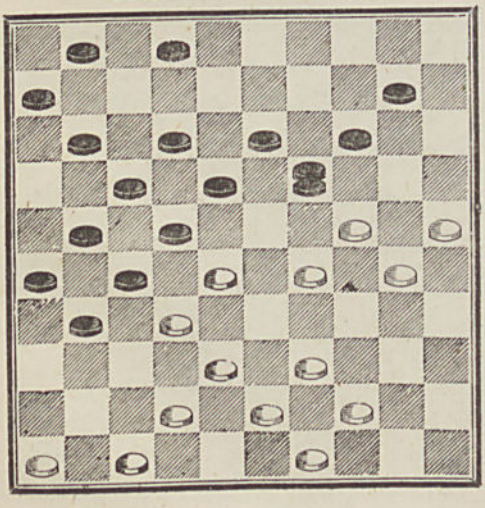

5080 — **Mazurier-Cuny.**

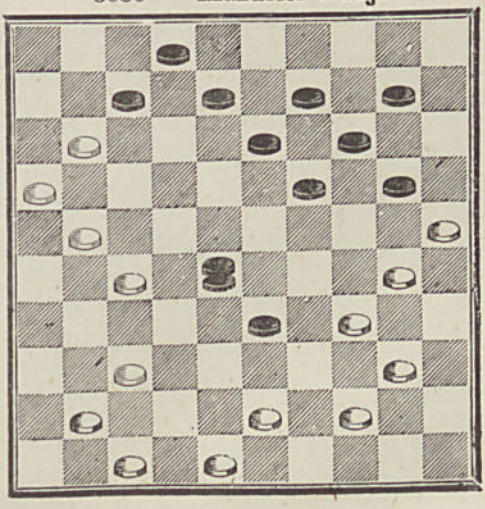

(S. 14)

5081 — **Mme Célina Fr.**

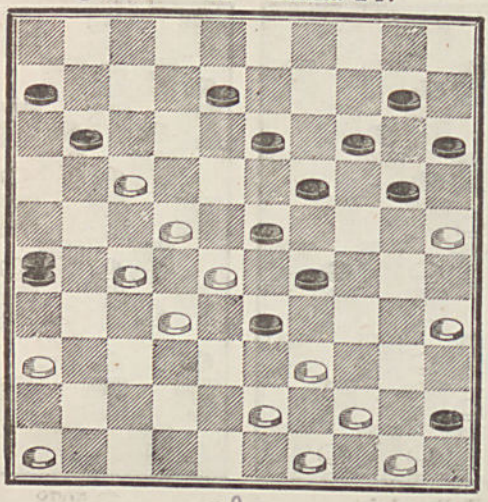

?!

SÉRIE 15

5082 — **A. Méandre.**

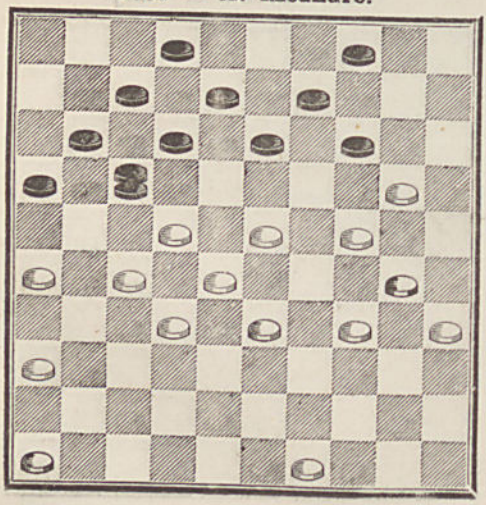

5083 — **Ach. Florin.**

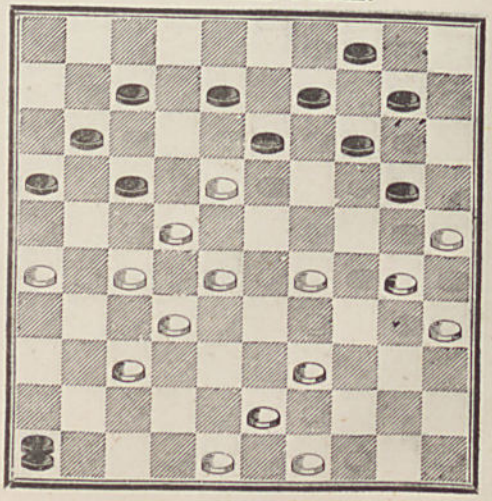

5084 — **Debeaux.**

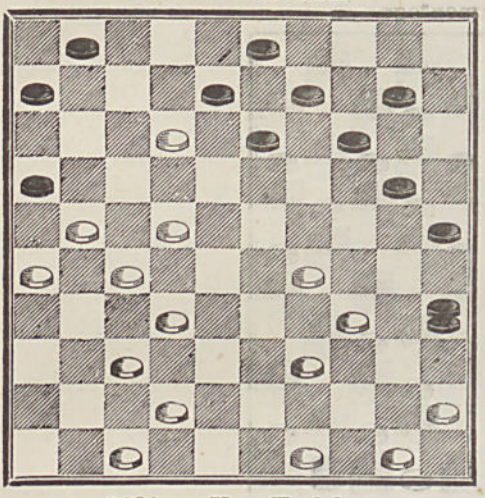

5085 — **Bouvet.**

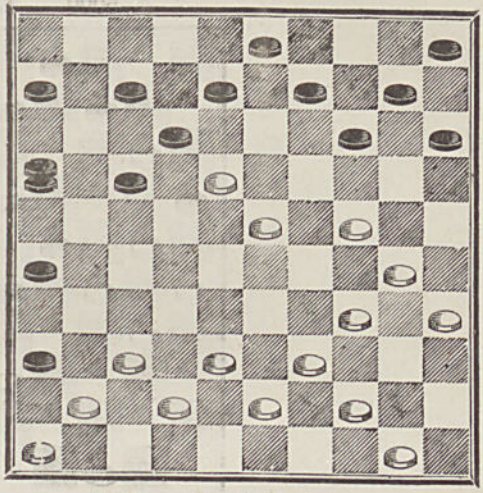

5086 — **Van Embden.**

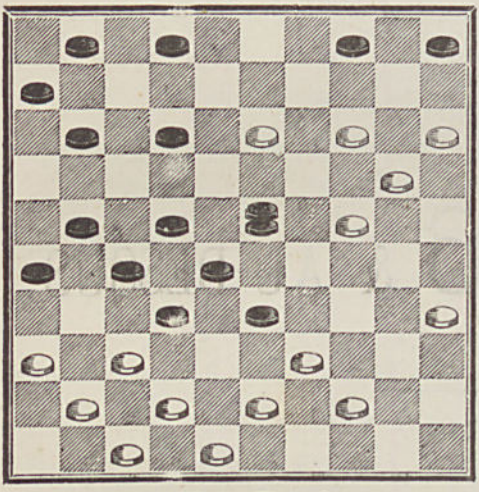

5087 — **Café des Ternes**

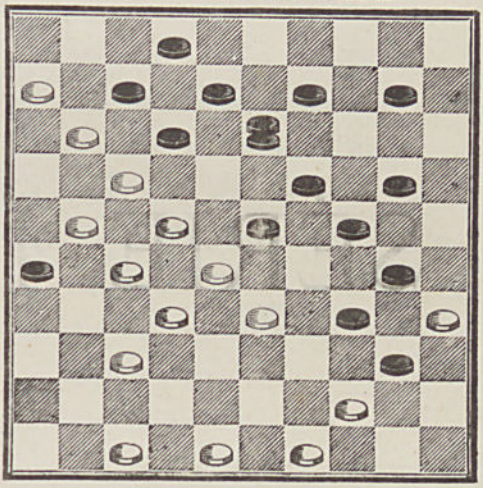

5088 — **Frézel.**

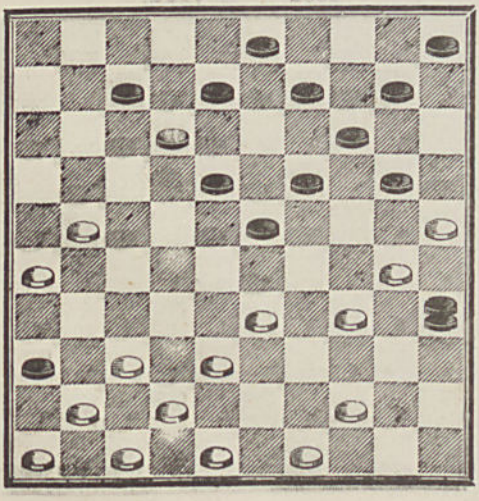

5089 — **Bourquin.**

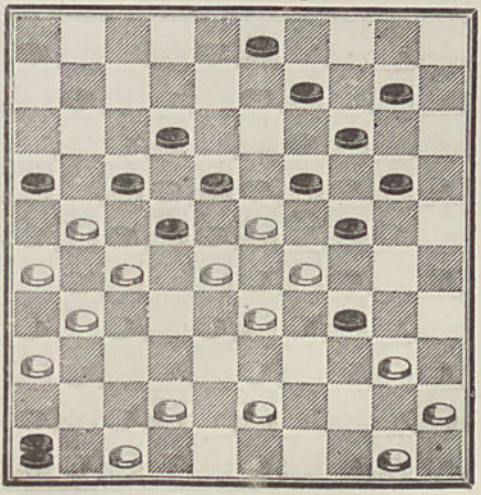

(S. 15)

○ 5090 — **Lamontagne.**

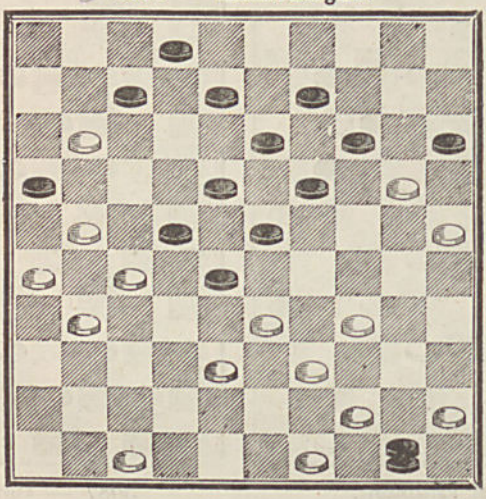

SÉRIE 16 & AU-DESSUS

○ 5091 — **O. Berthier (Grandis).**

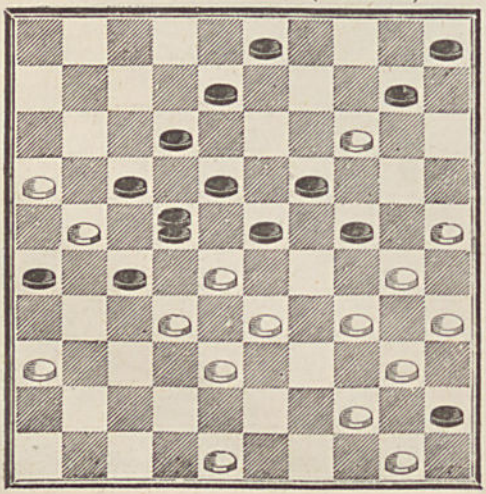

5092 — **Layaud.**

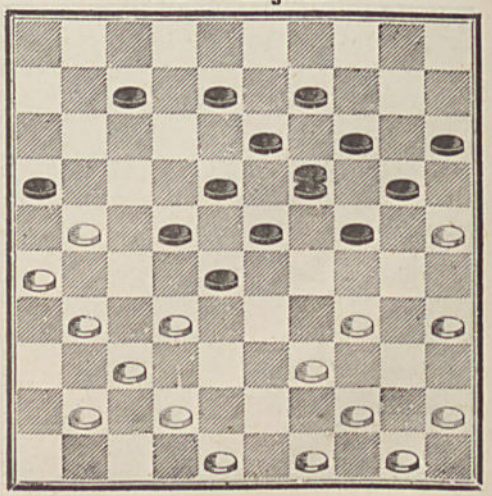

(S. 16)

5093 — **2 Ignorants de la rue de l'Esprit.**

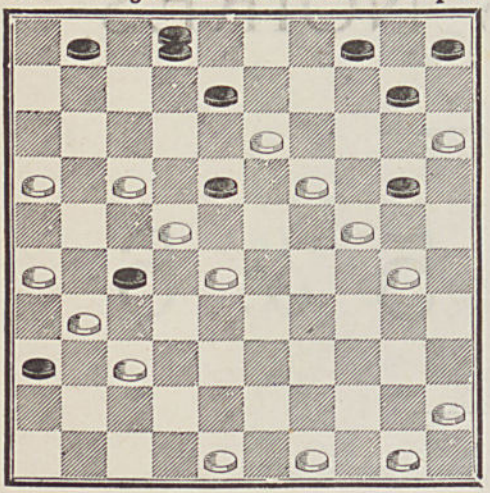

5094 — **Andromède.** S. 16.

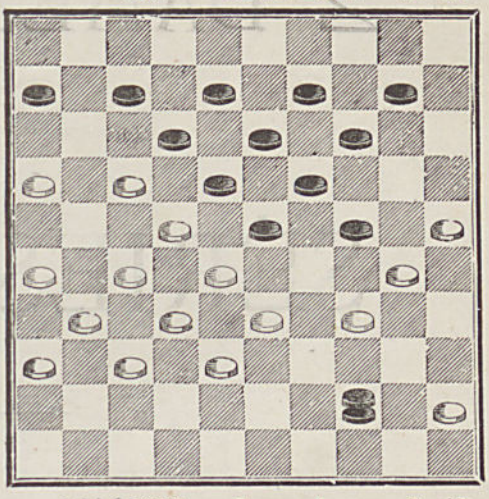

5095 — **Café des Ternes.** S. 17.

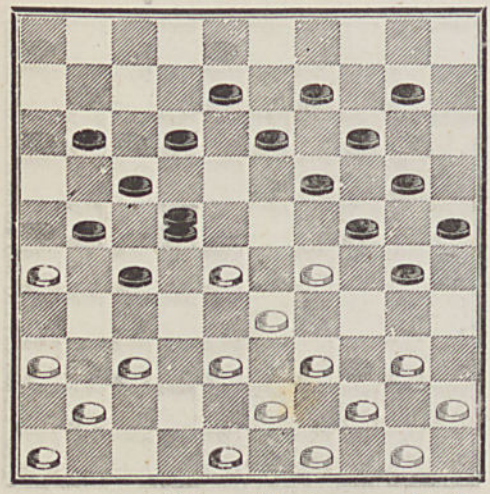

5096 — **Layaud.** S. 17.

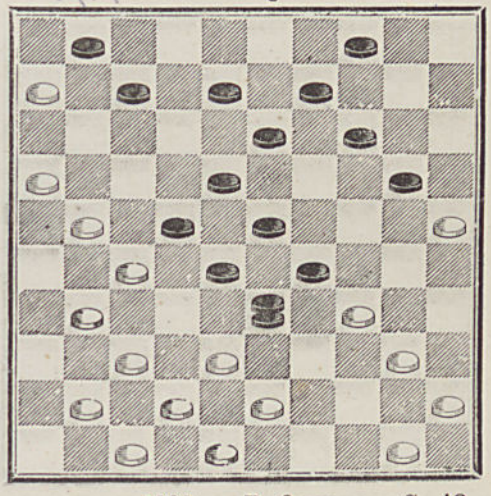

5097 — **Wardon.** S. 17.

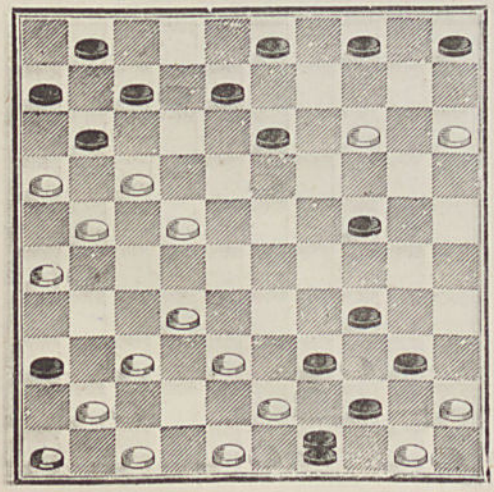

5098 — **Dufour.** S. 18.

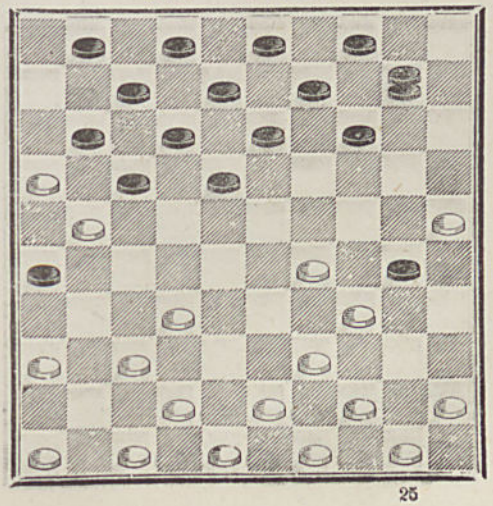

2 DAMES NOIRES

SÉRIES 5 & 6

5099 — **P. Cottard.** S. 5.

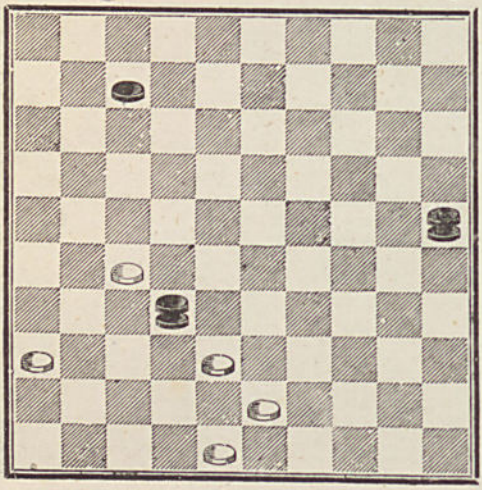

5100 — **Francony.** S. 6.

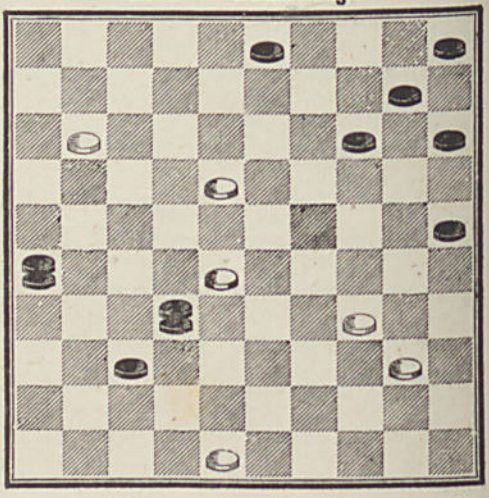

5101 — **P. Cottard.** S. 6

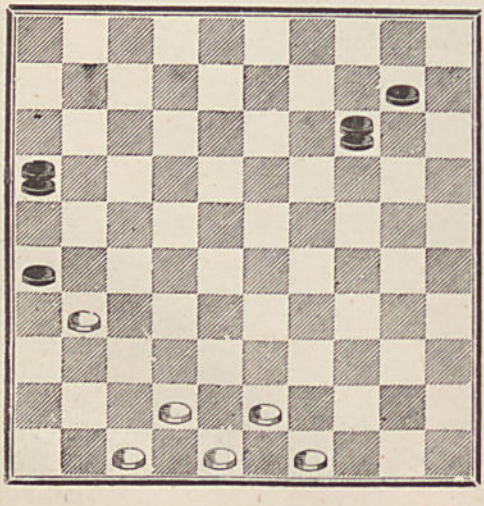

5102 — **Van Embden.** S. 6.

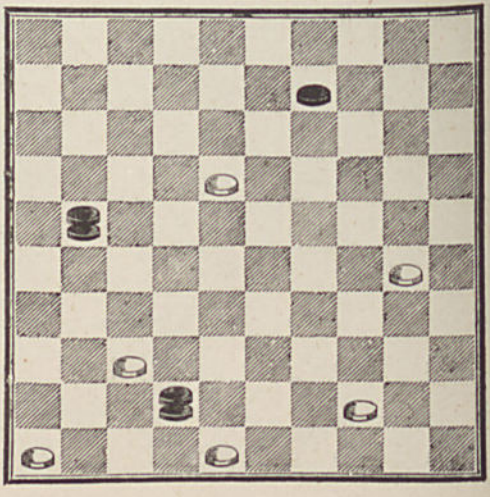

5103 — **Cousin,** aux Clayes.

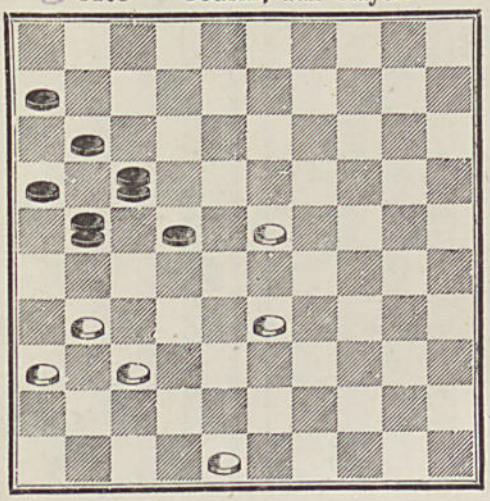

SÉRIE 7

5104 — **A. Nozub.**

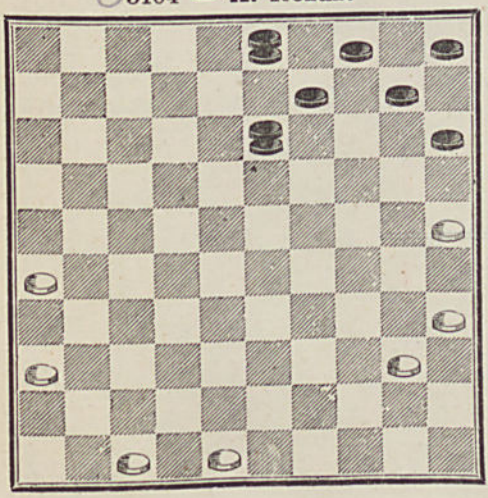

5105 — **P. Cottard.**

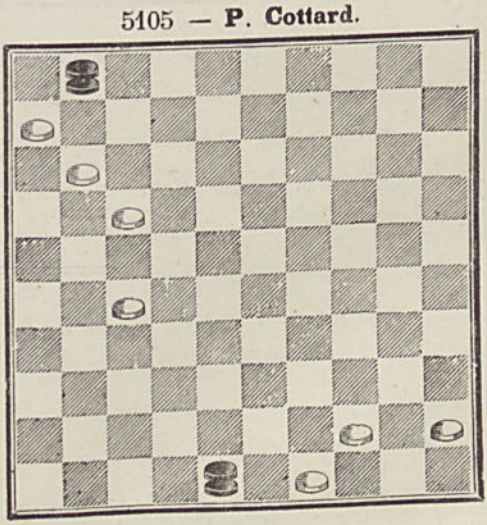

5106 — **Wilhelm,** de Forbach.

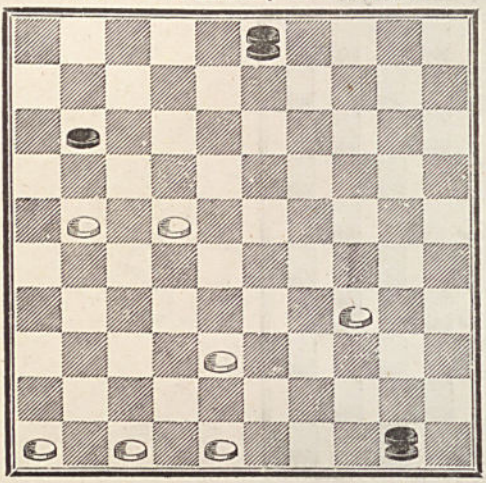

5107 — **Huguenin.**

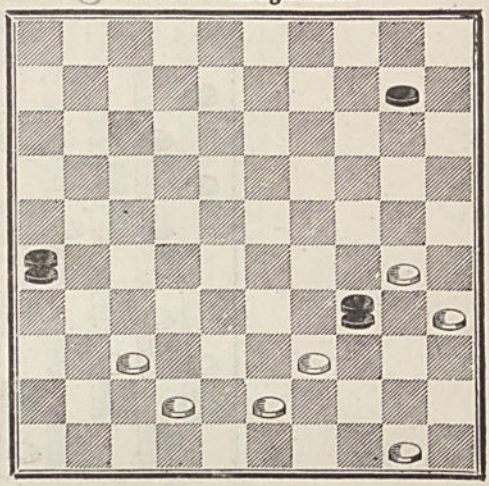

5108 — **A. Aroni** (San Remo).

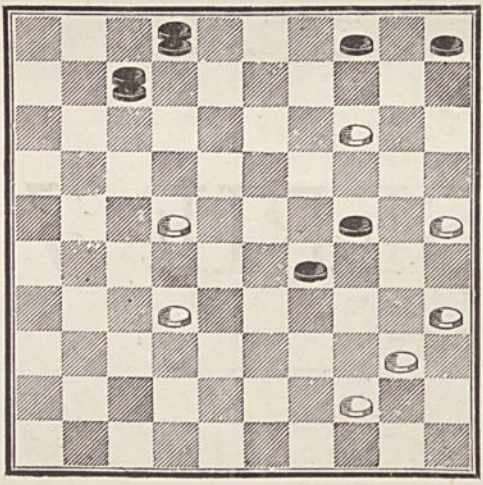

SÉRIE 8

5109 — **R. Deshayes.**

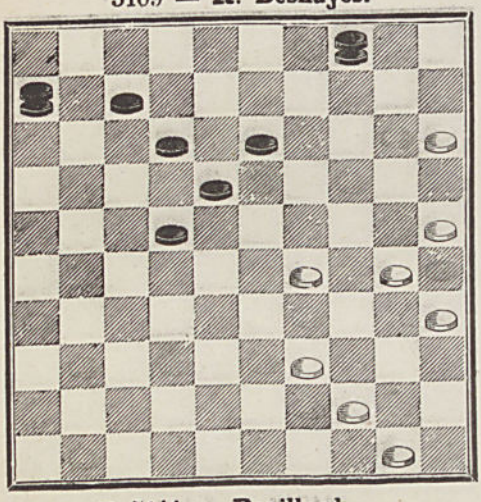

5110 — **Fil-en-Vrac.**

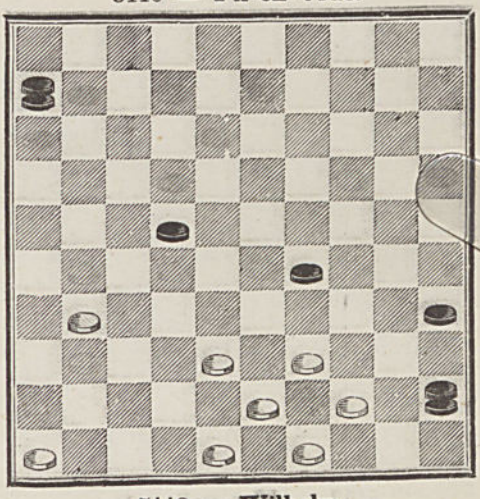

○ 5111 — **Pavillard.**

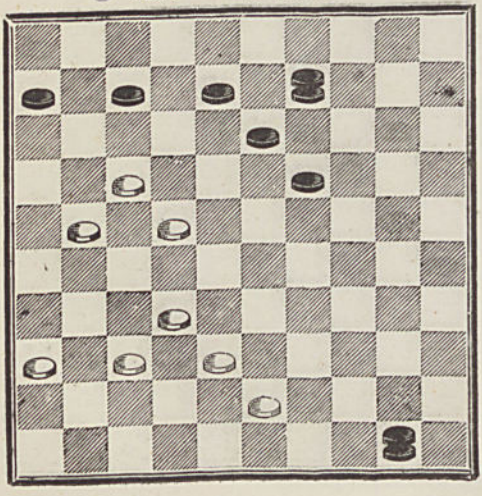

5112 — **Wilhelm.**

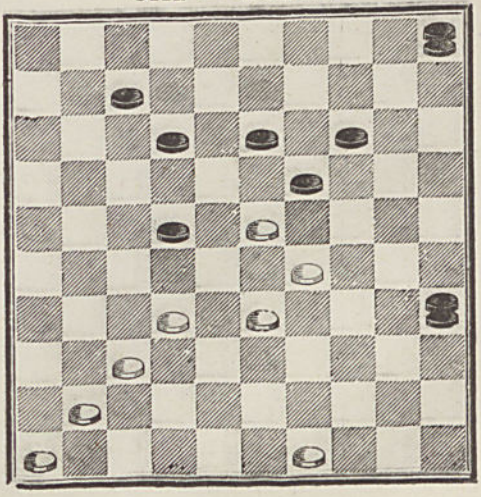

(S. 8)

5113 — **Aug. de Courteville** (Forbach).

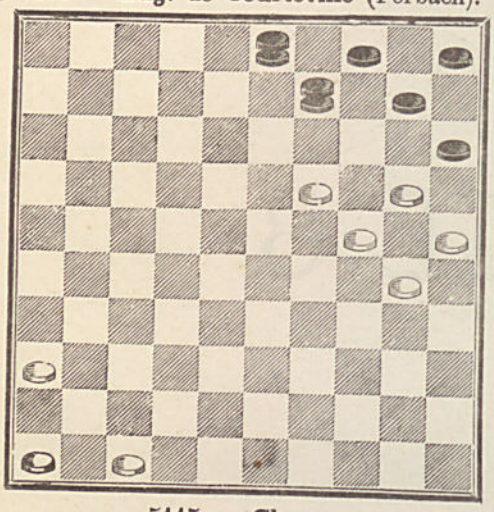

5114 — **Lemonnier.**

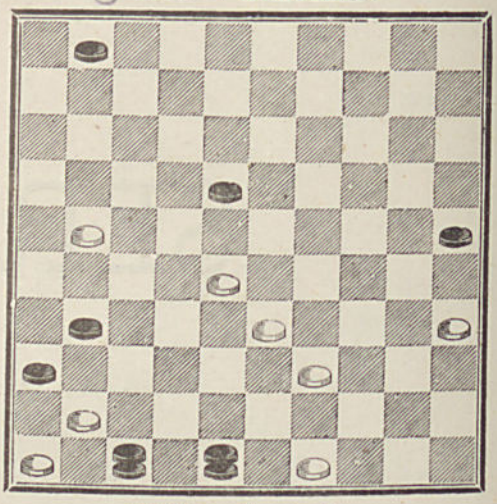

5115 — **Clercq.**

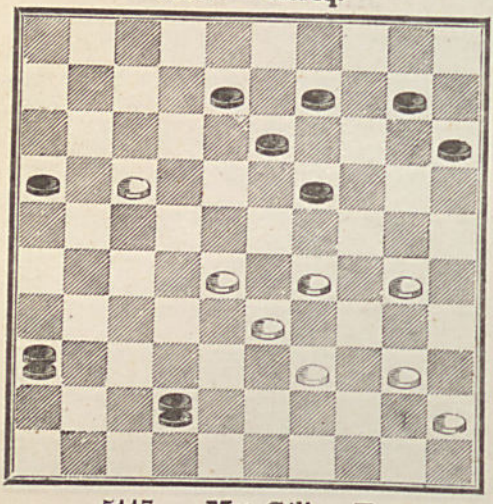

5116 — **Laramée.**

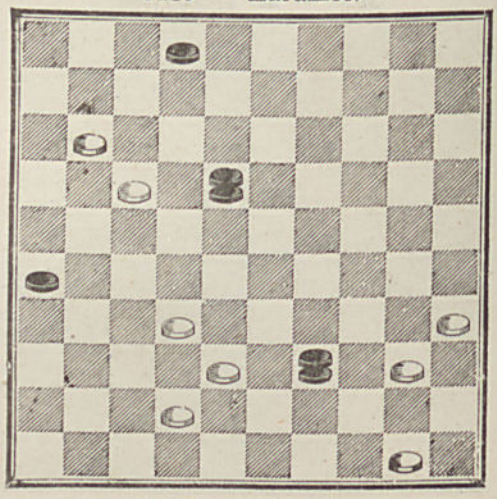

5117 — **Mme Célina Fr.**

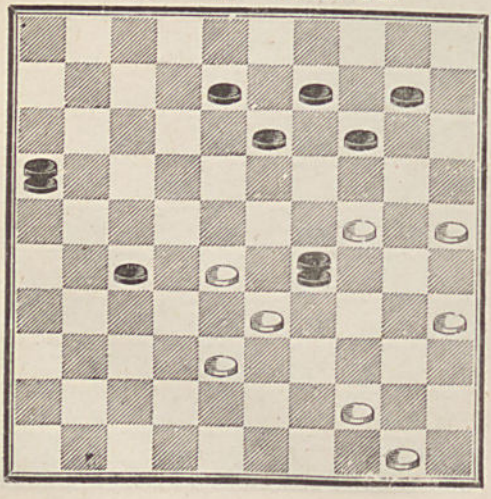

5117 bis — **Joliet.**

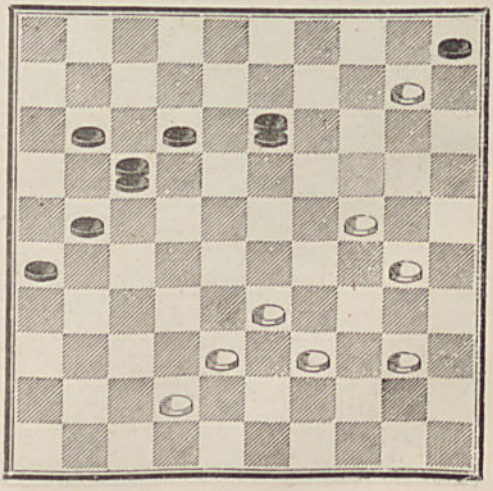

5118 — **Ant^e Dornat.**

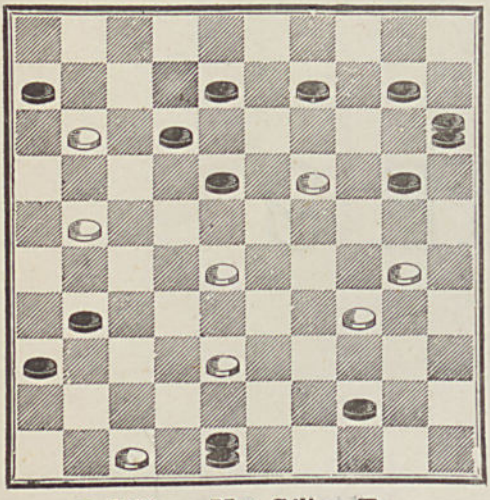

5119 — **Joliet.**

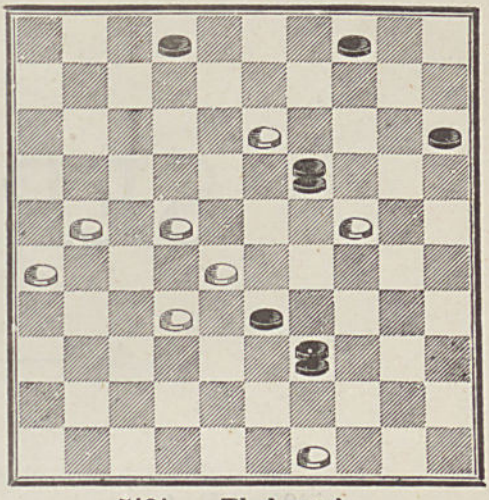

5120 — **Mme Célina Fr.**

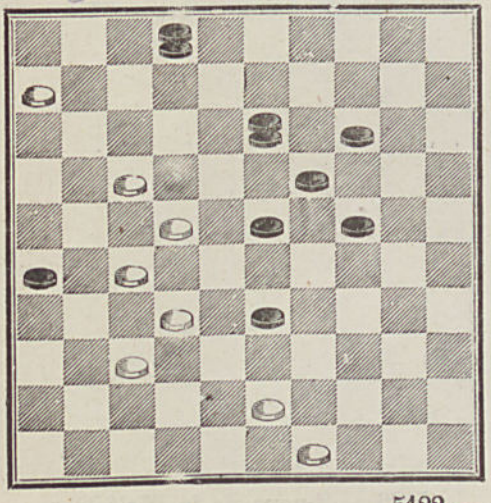

5121 — **Blydenstein.**

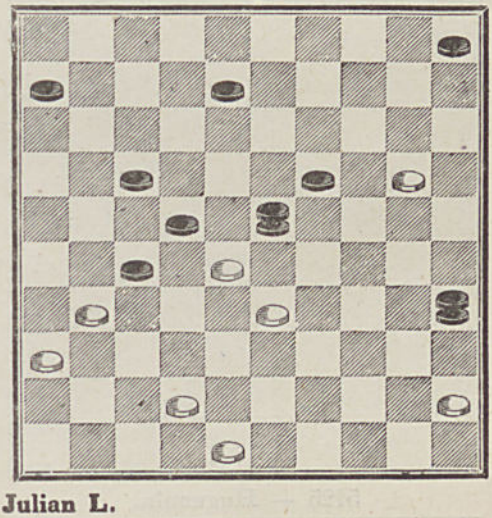

5122 — **Julian L.**

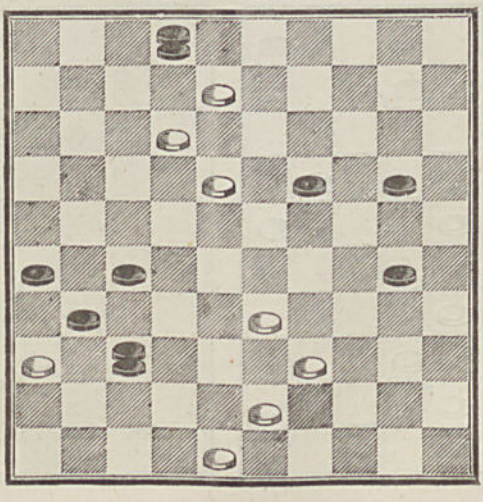

SÉRIE 9

5123 — **F. A.**

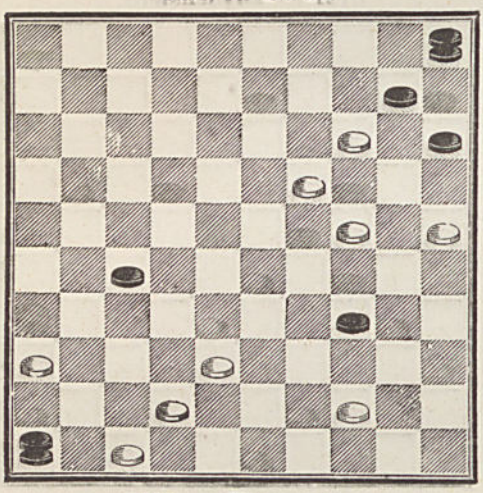

5124 — **P. Cottard.**

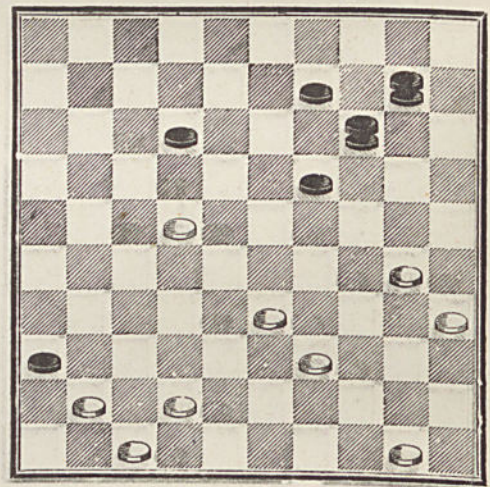

5125 — **Huguenin.**

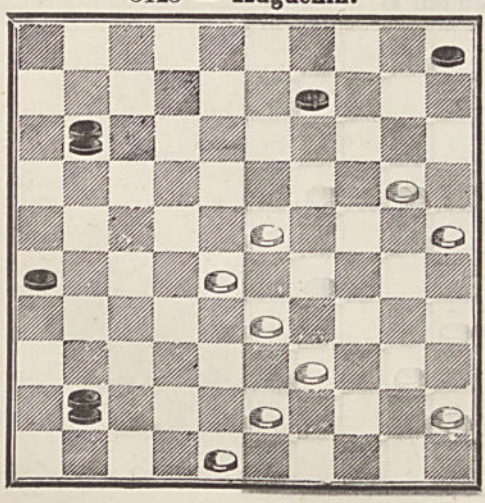

5126 — **Luapa de la Melfelora.**

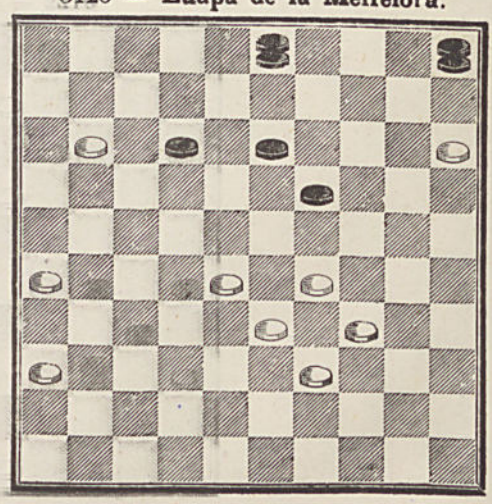

5127 — **P. Cottard.**

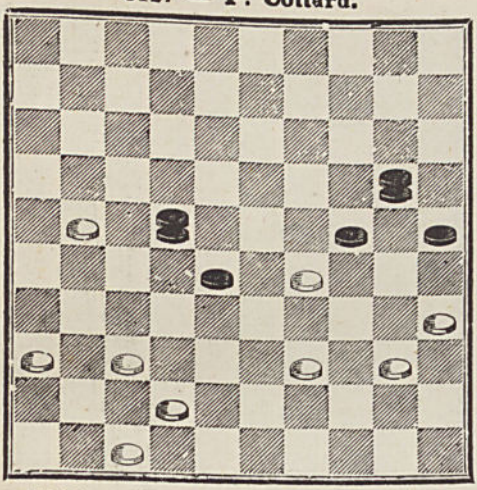

5128 — **Alphonse.**

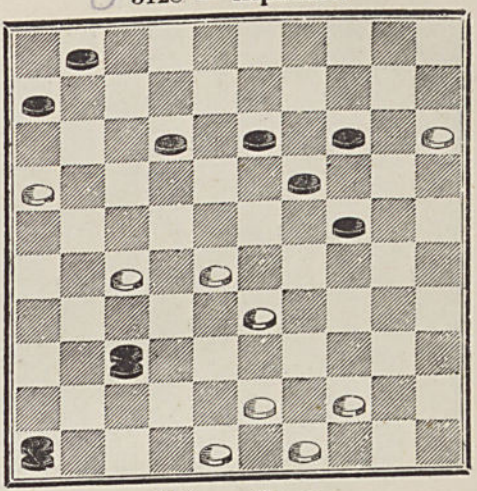

5129 — **Un des fils du roi Priam.**

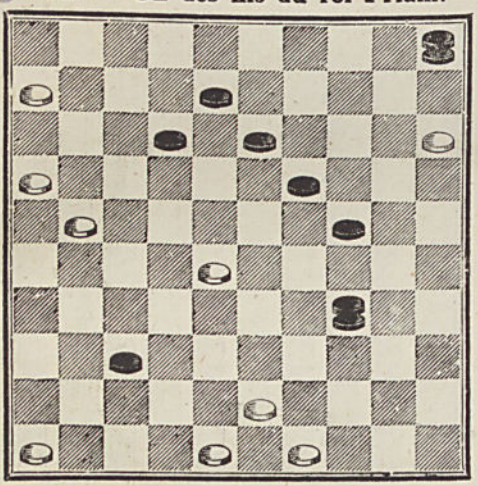

5130 — **Clercq.**

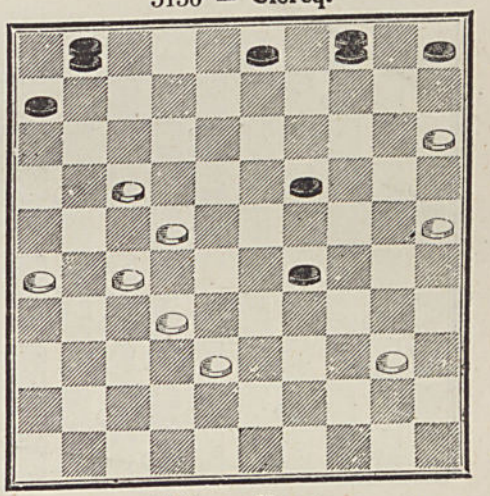

5131 — **Crassier.**

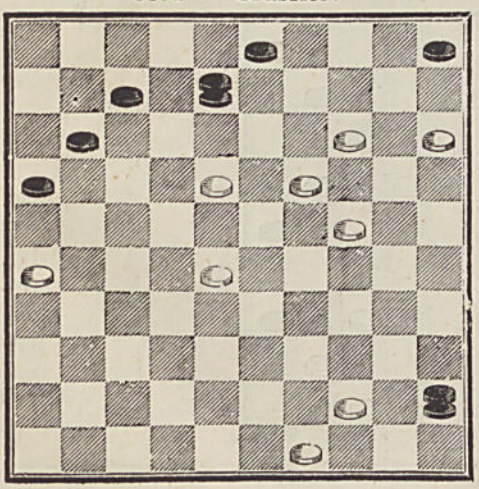

5132 — **Clercq.**

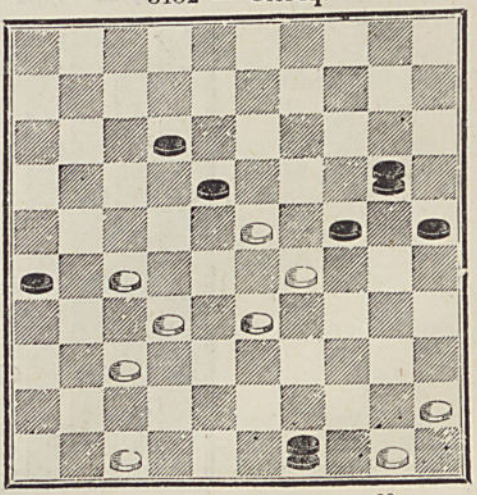

5133 — **Th.-V. Paris.**

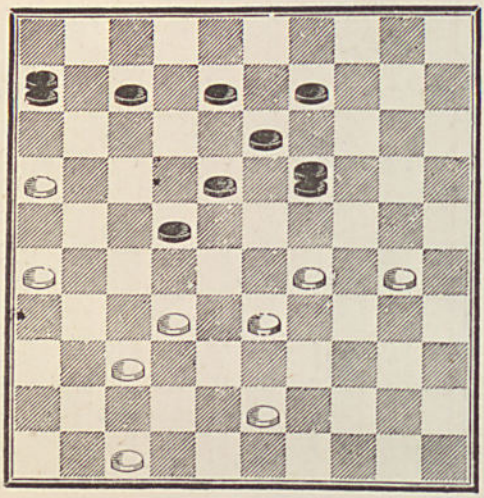

5134 — **Van Damme.**

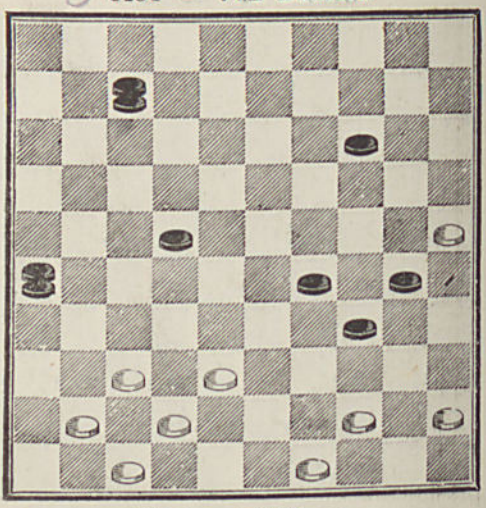

5135 — **A. D.**

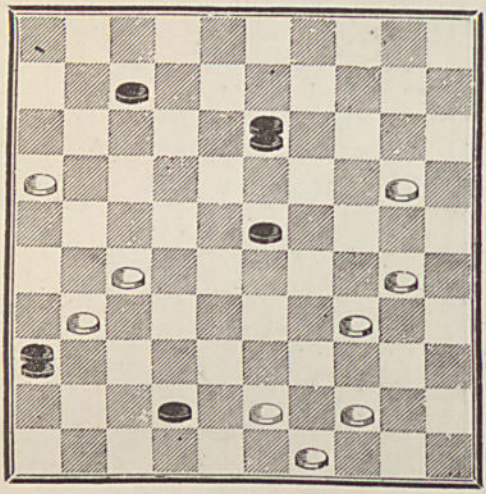

5136 — **Balédent.**

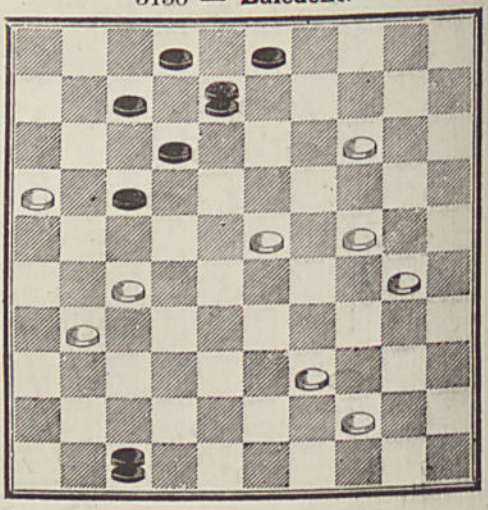

5137 — **Louis Thoinot**, à Orléans.

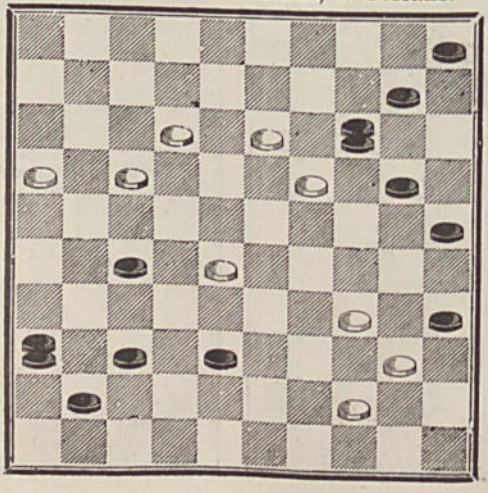

SÉRIE 10

5138 — **J. Risse.**

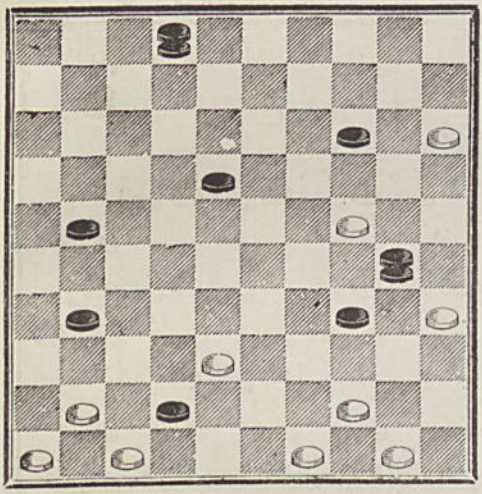

5139 — **A. Dumesnil**

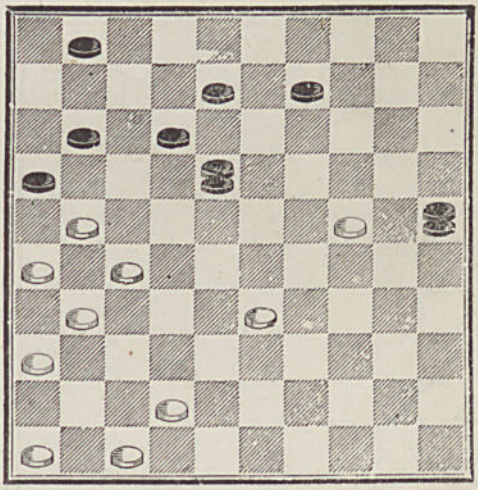

5140 — **Un Amateur de Sanvic.**

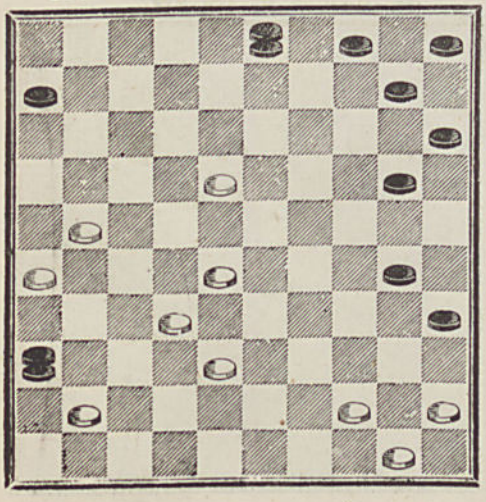

5141 — **Wilhelm.**

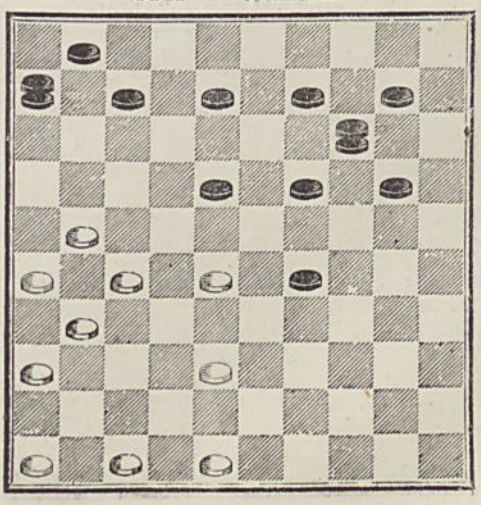

5142 — **Louis Thoinot,** à Orléans.

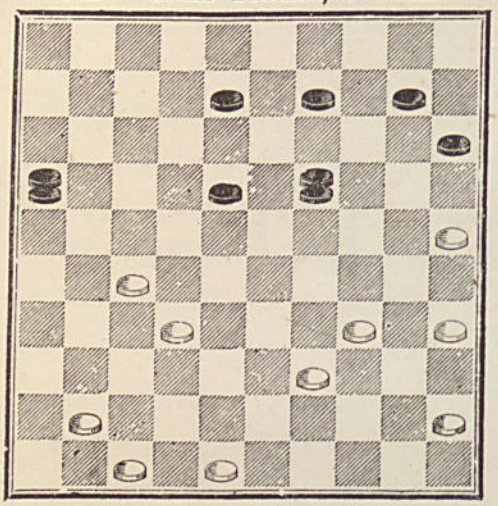

5143 — **Beudin.**

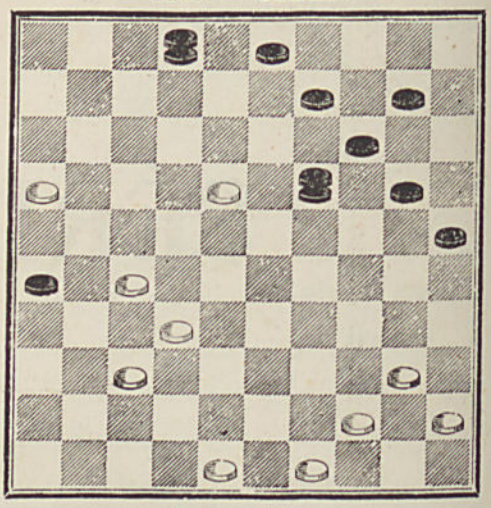

5144 — **Ed. Pennetier.**

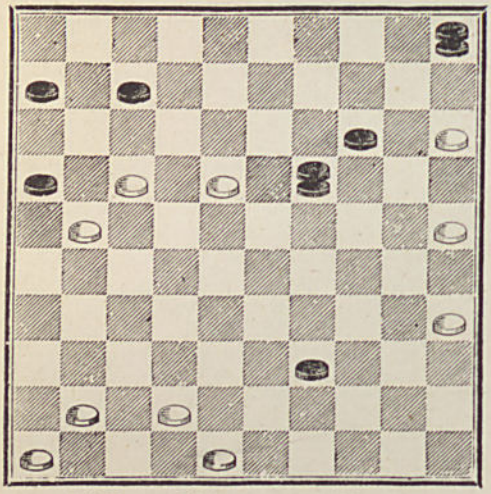

5145 — **Esop**

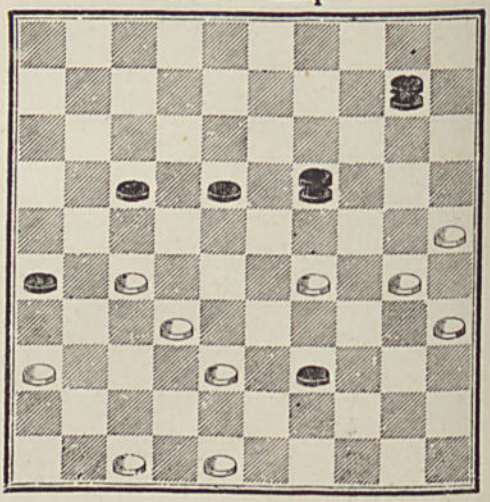

5146 — **Chavanon,** à Tarare.

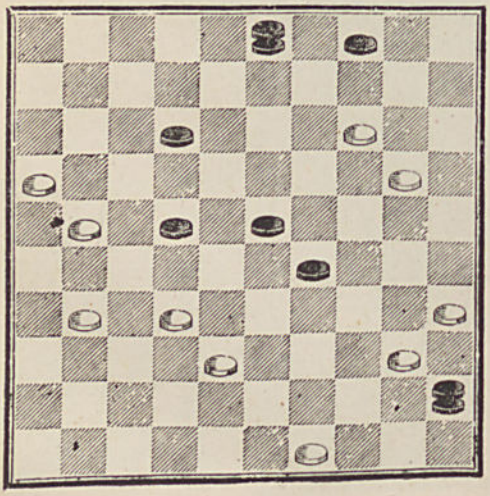

5147 — **A. Durupt.**

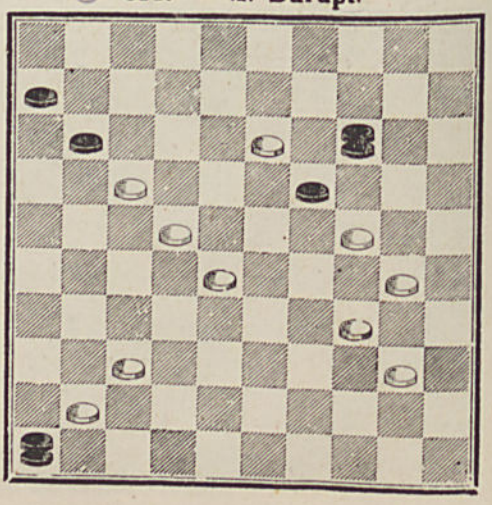

(8, 10)

5148 — **Alphonse.**

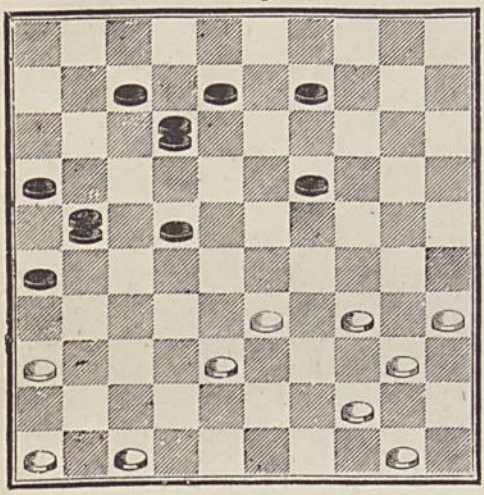

5149 — **Blydenstein.**

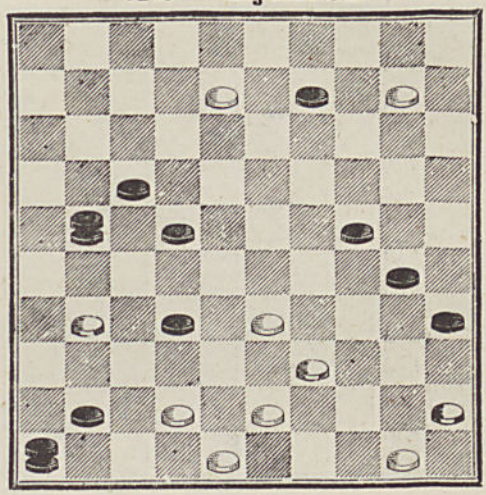

5150 — **P. Cottard.**

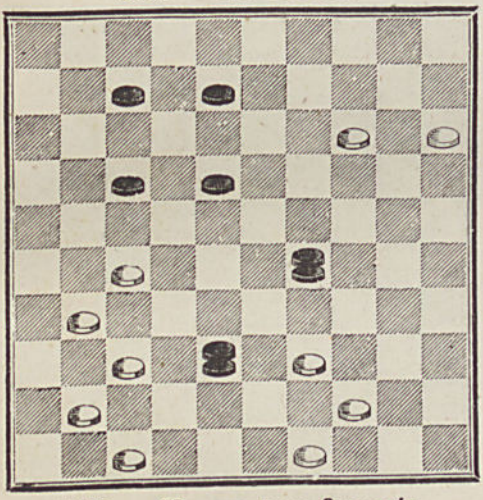

5151 — **A. Dubourg.**

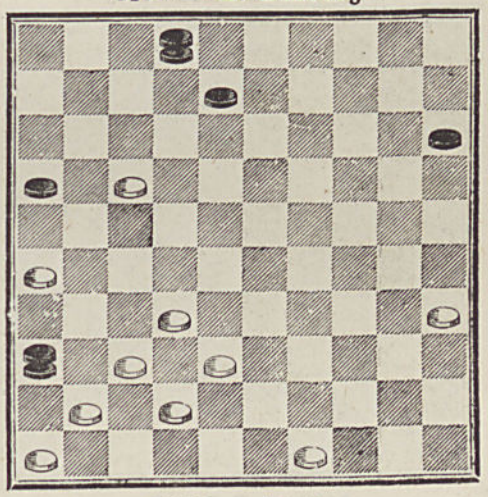

5152 — **Un amateur français**

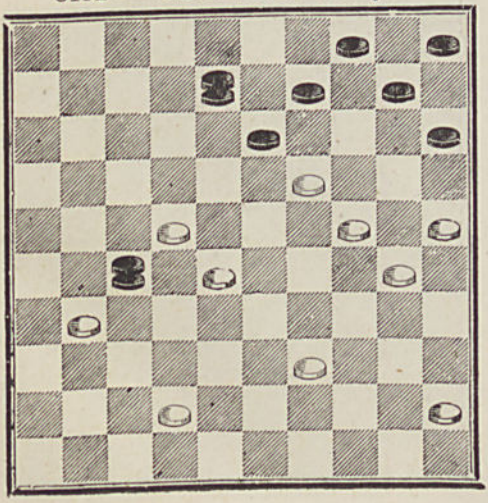

5153 — **F. A.**

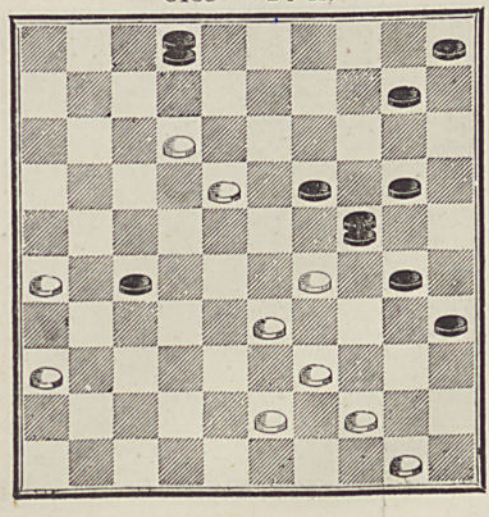

5154 — **Émile Franck.**

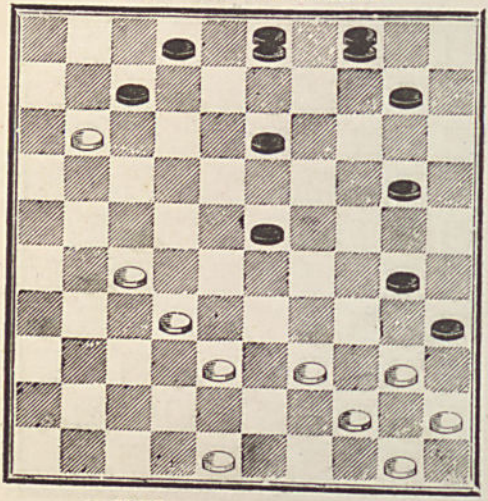

5155 — **Louis Lancelot.**.

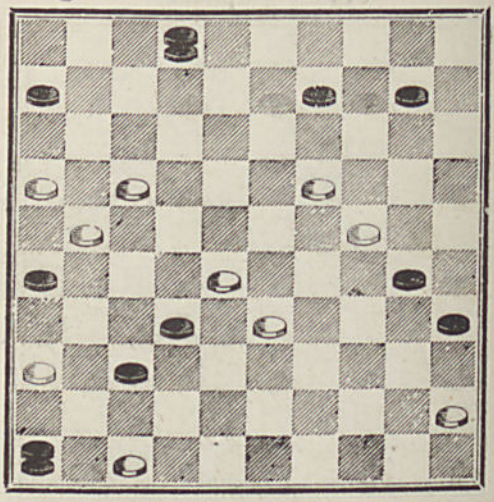

5156 — **Grenouillard.**

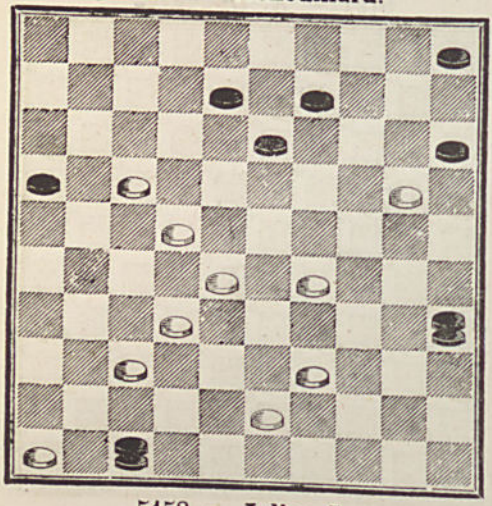

5157 — **Mme Célina Fr.**

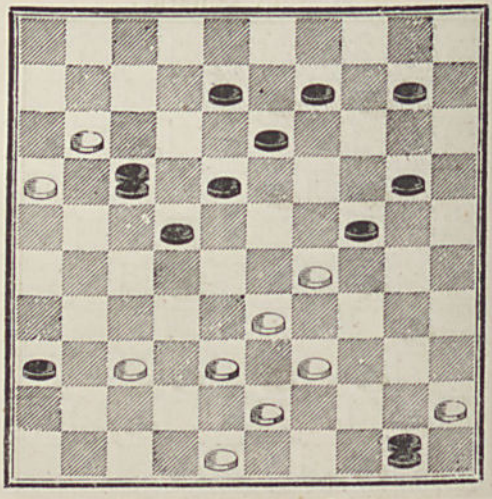

5158 — **Julian L.**

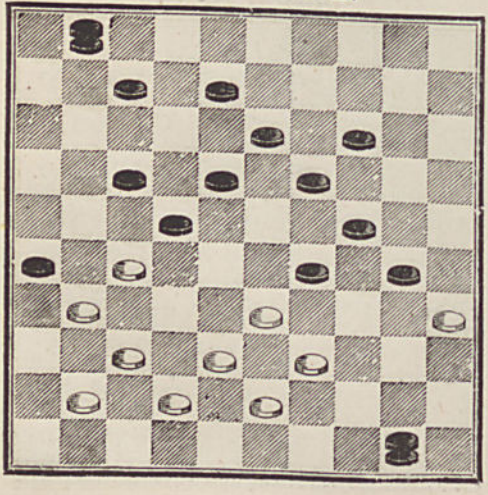

5159 — **Julian L.**

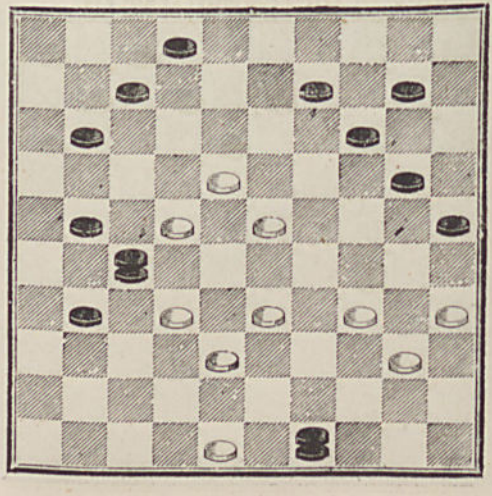

(S. 10)

5160 — **Wilhelm.**

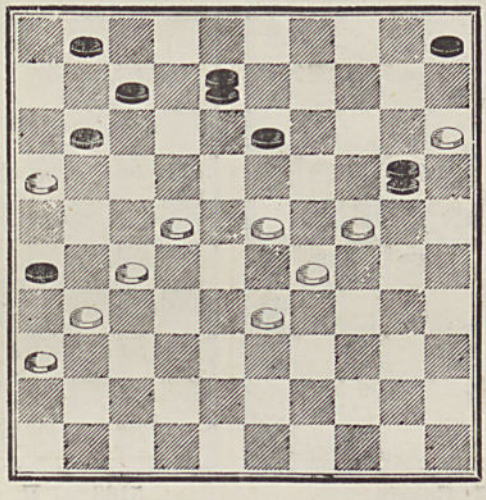

SÉRIE 11

5161 — **Un Amateur.**

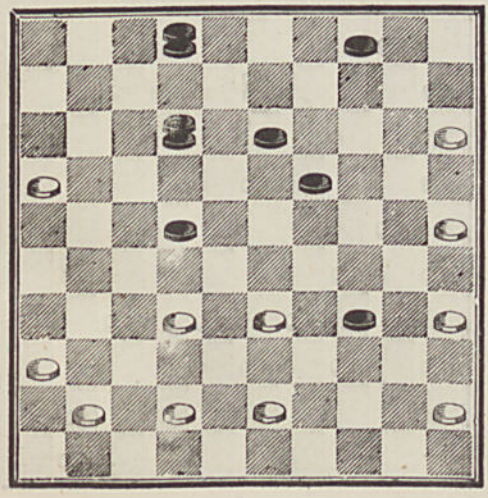

○ 5162 — **Devinaiquy.**

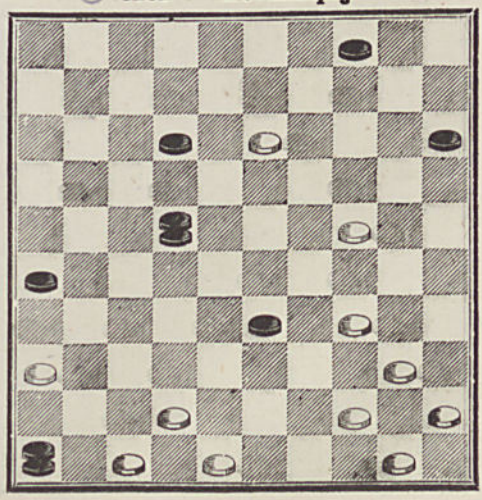

5163 — **Café Parisien,** à Meaux.

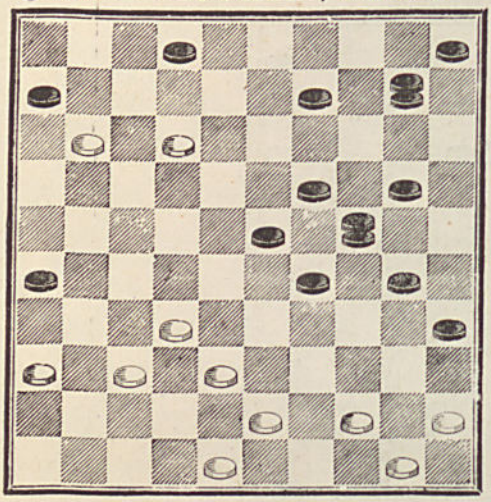

5164 — **Mostolat.**

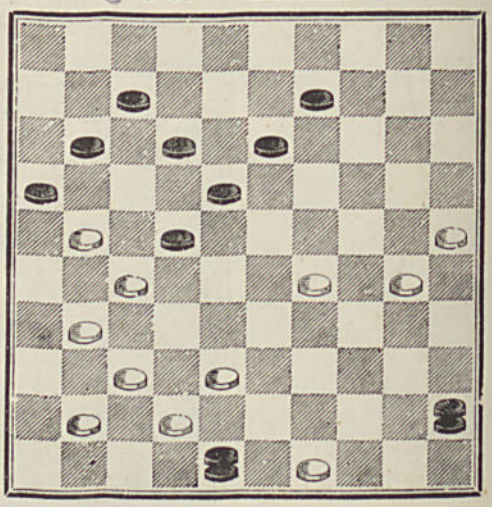

5165 — **C. Cousin.**

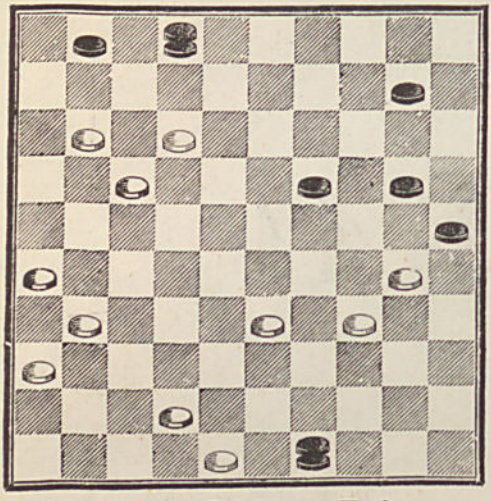

5166 — **E. Crevat-Durand.**

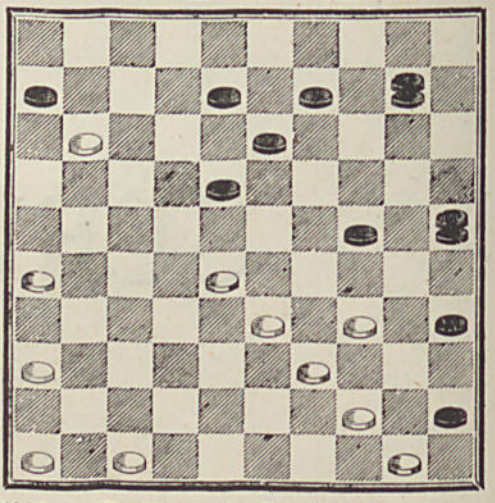

5166 bis — **Palabre,** à Toulon.

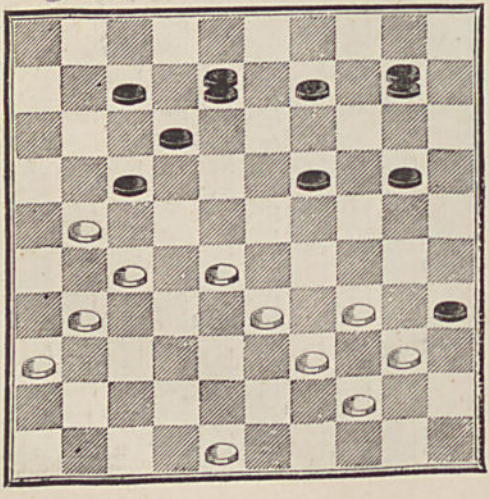

5167 — **F. H.** & **A. D.** (Fin de partie).

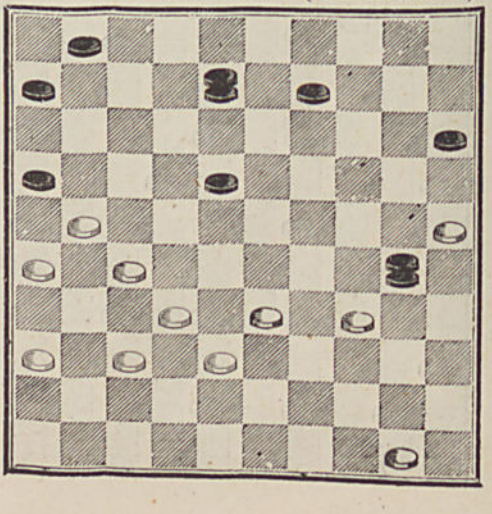

5168 — **Miquet,** à Mantes.

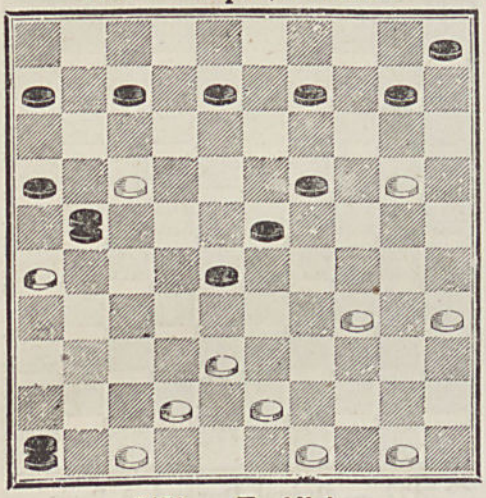

5169 — **Café du Commecce,** à Riom.

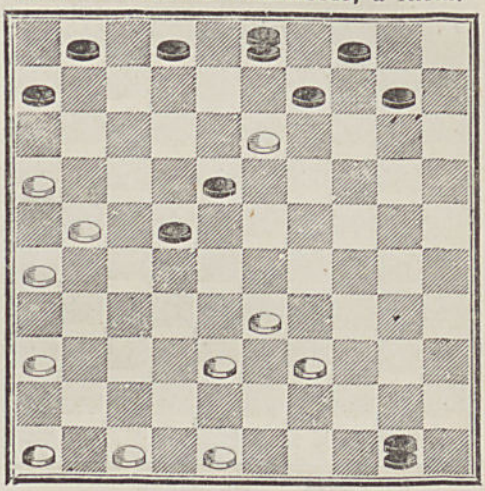

5170 — **E. Allain.**

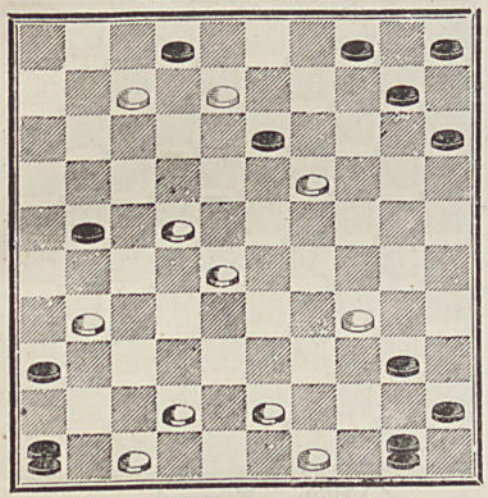

5171 — **Poyard,** à Épernay.

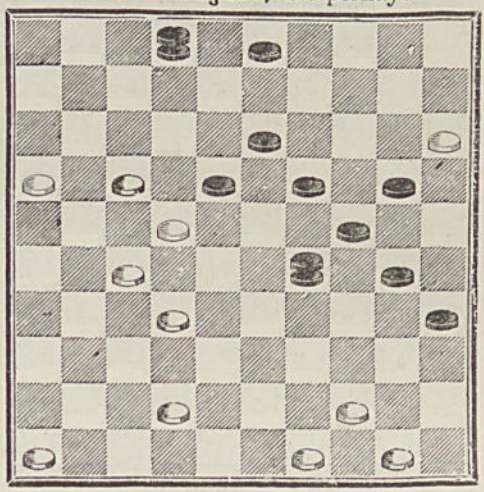

○ 5172 — **Wilhelm,** de Forbach.

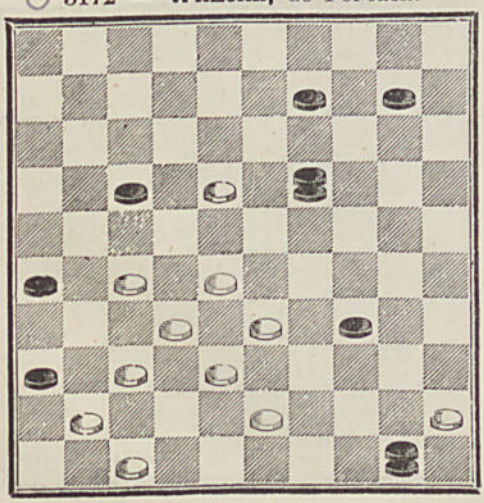

5173 — **J. Ravel.**

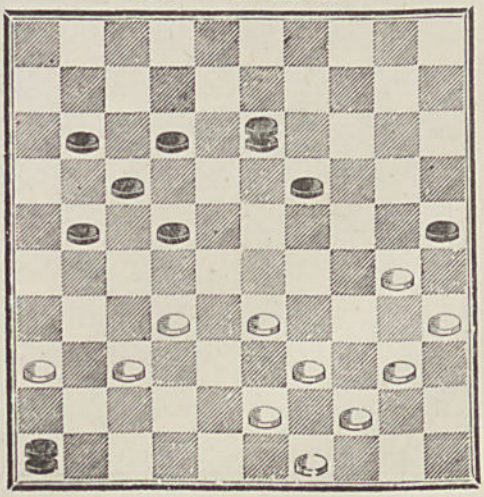

5174 — **Balédent.**

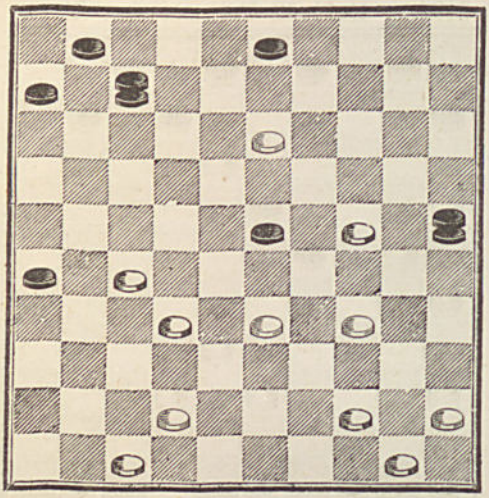

5175 — **Crassier.**

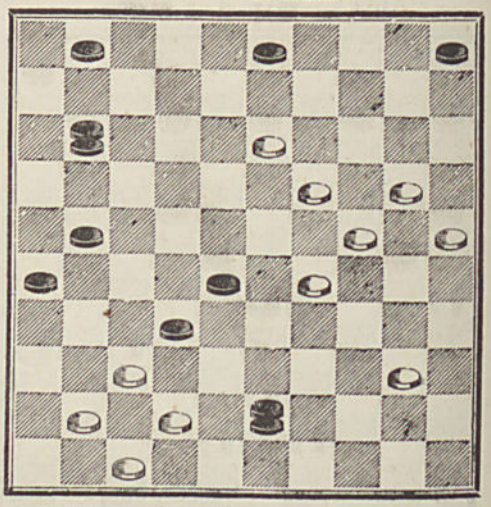

5176 — **Chavanon.**

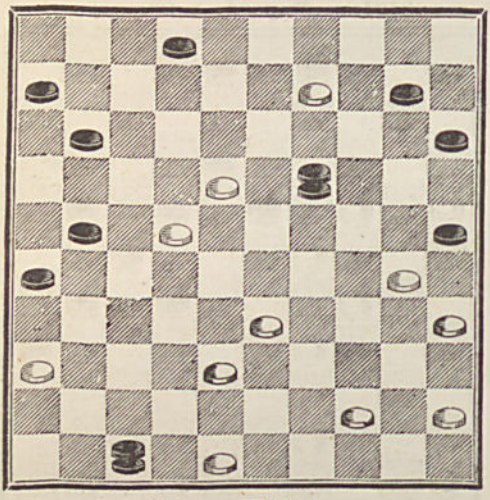

5177 — **Gréval-Durand**, à Paris.

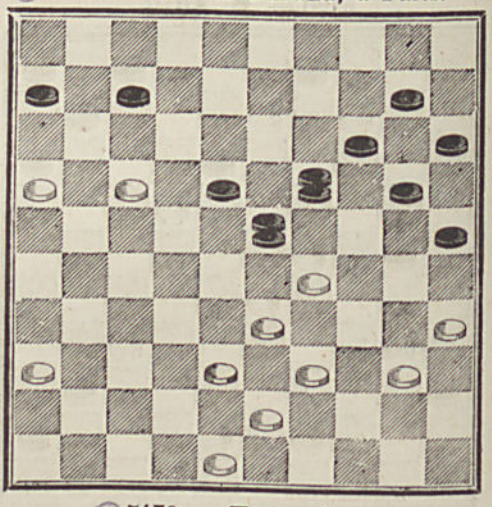

5178 — **Wilhelm.**

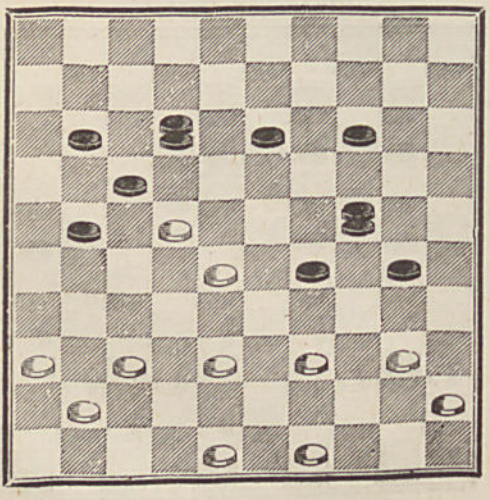

5179 — **Ferrand.**

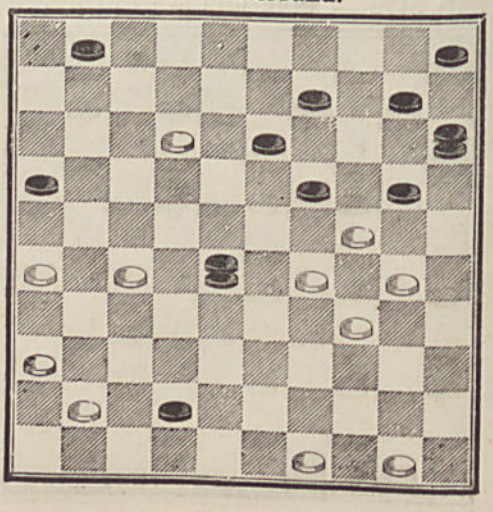

5180 — **Barré.**

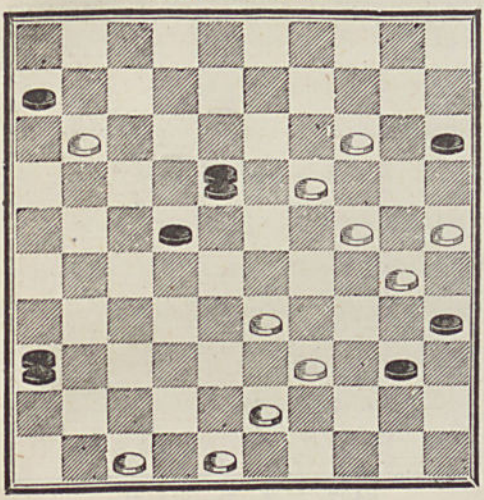

5181 — **H. M. B. G.**

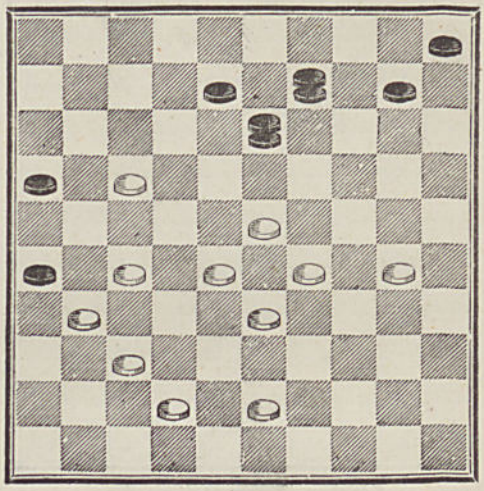

SÉRIE 12

5182 — **Wilhelm.**

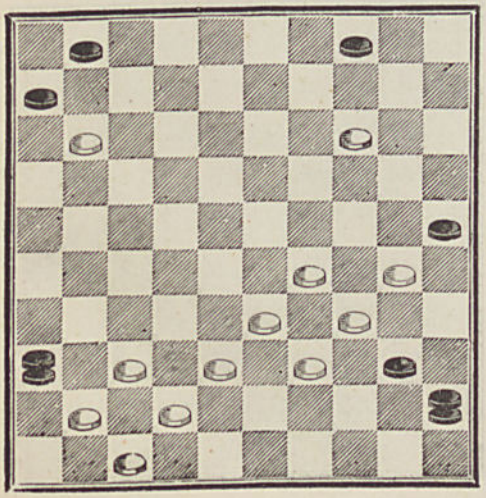

5183 — **Leteurtre.**

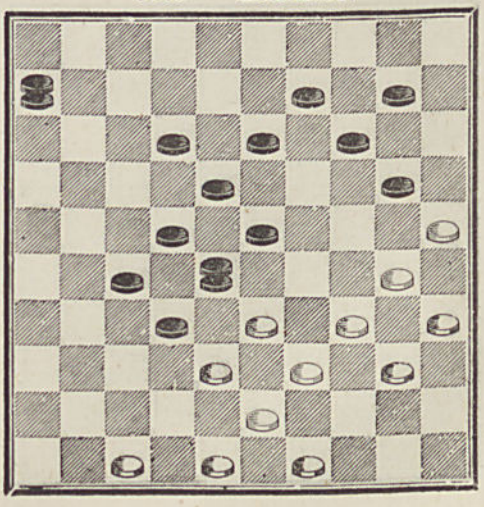

5184 — **Alf. Letessier.**

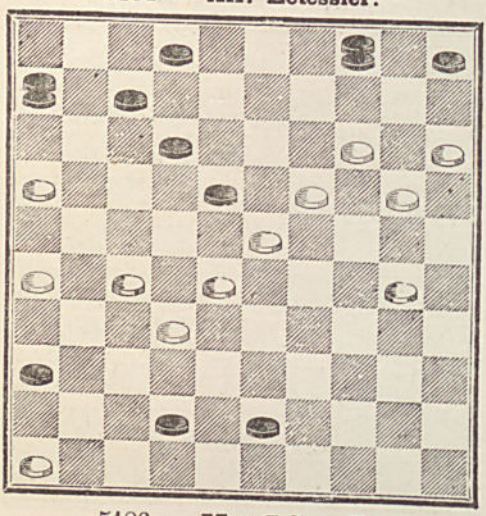

5185 — **Eug. Legenne.**

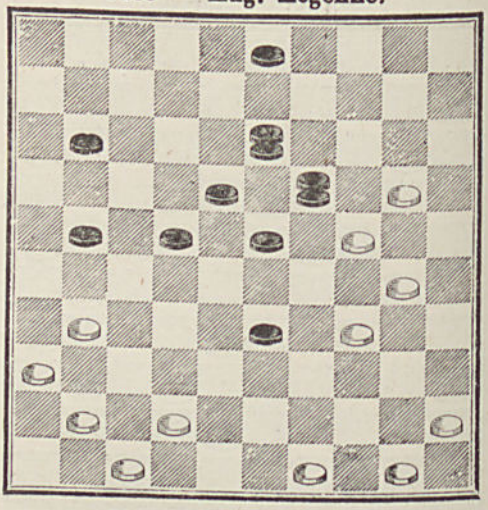

5186 — **Mme Célina Fr.**

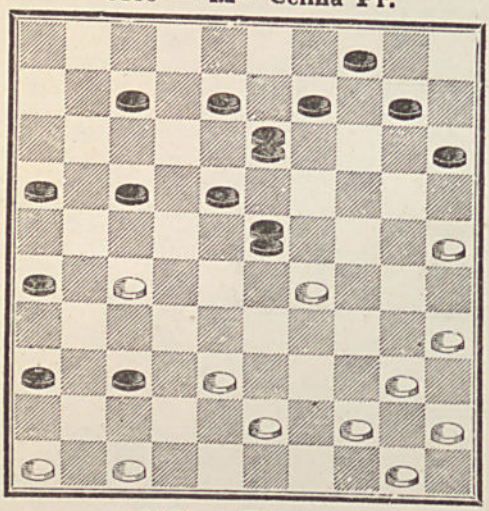

5187 — **A. Dumesnil.**

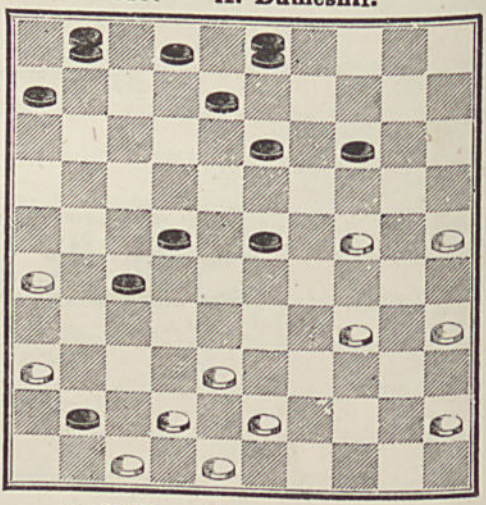

5188 — **Blonde.**

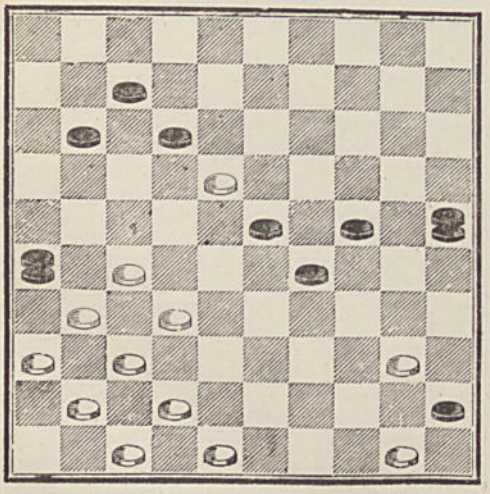

○ 5189 — **Mme Célina Fr.**

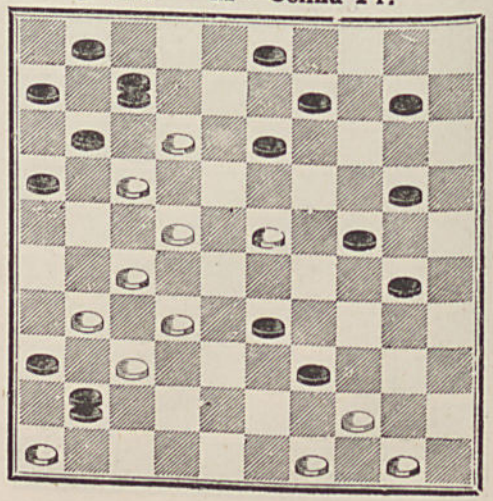

5190 — **Zimmermann.**

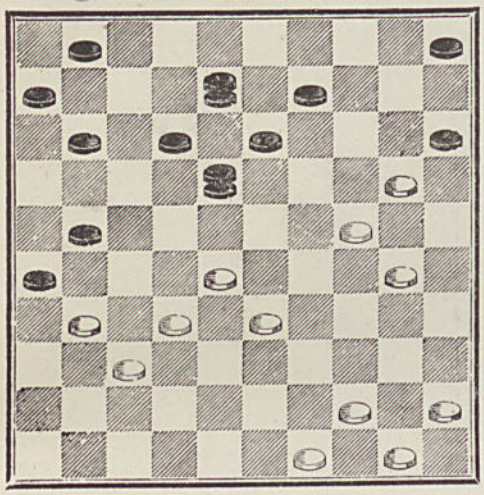

5191 — **Layaud.**

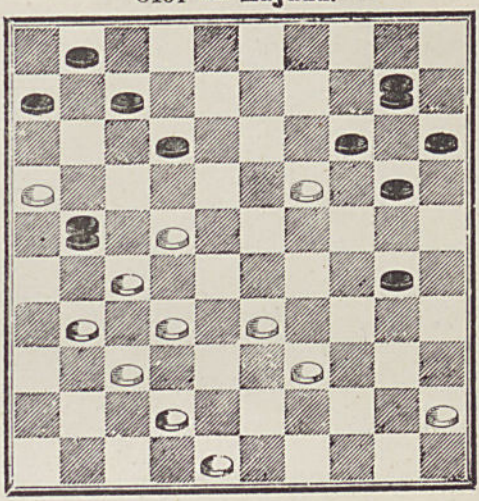

5192 — **Julian L.**

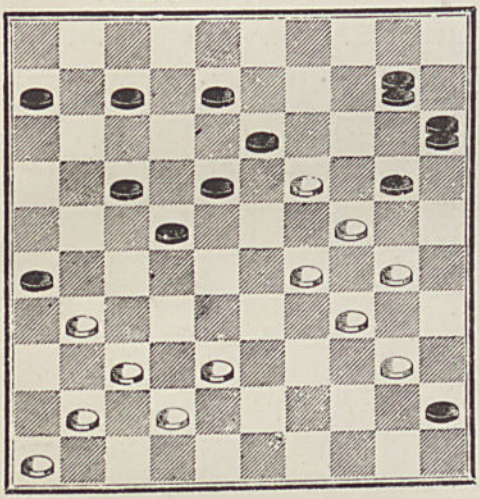

5193 — **J. Ravel.**

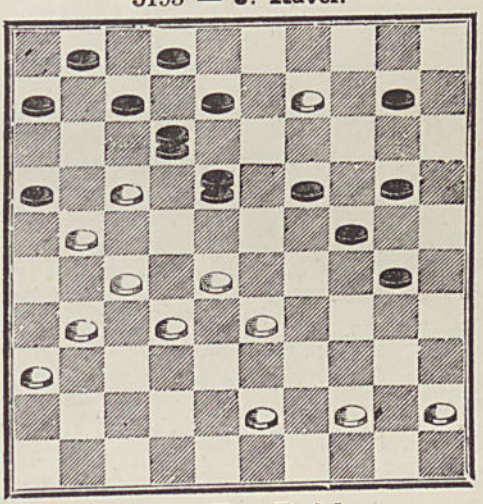

5194 — **G. Beudin.**

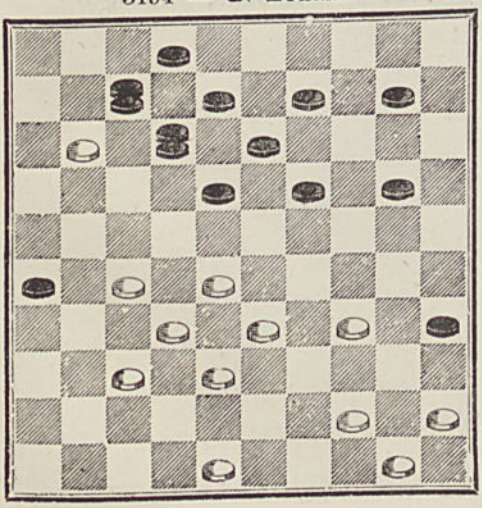

5195 — **Van Embden.**

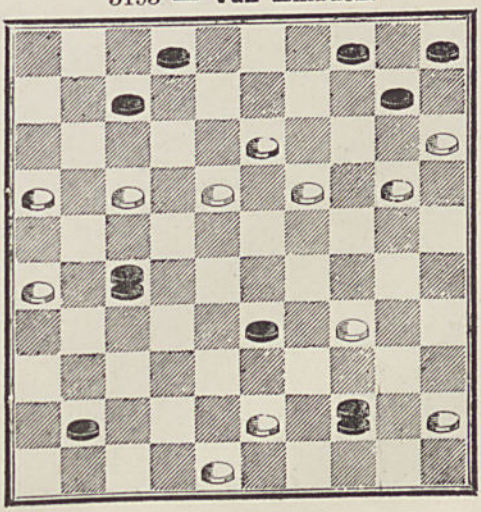

5196 — **Mme Célina Fr.**

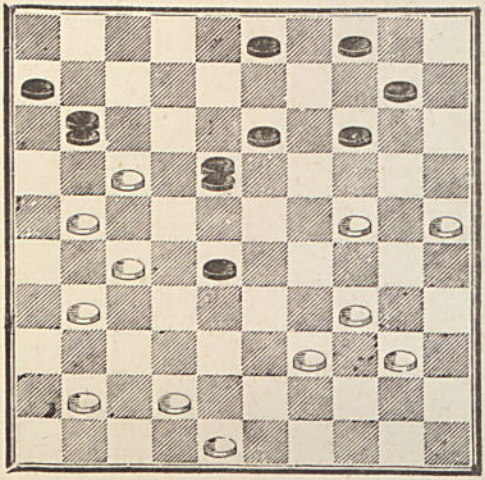

5197 — **Julian L.**

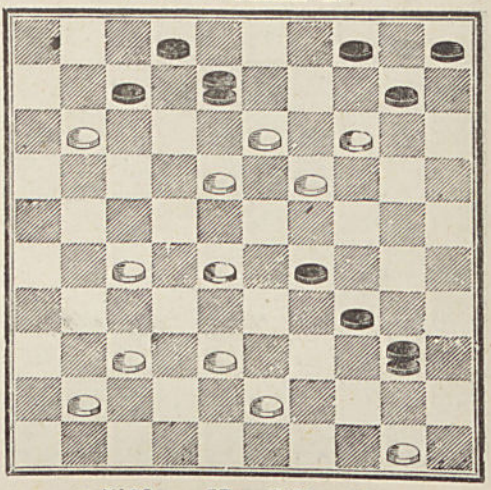

5198 — **Layaud.**

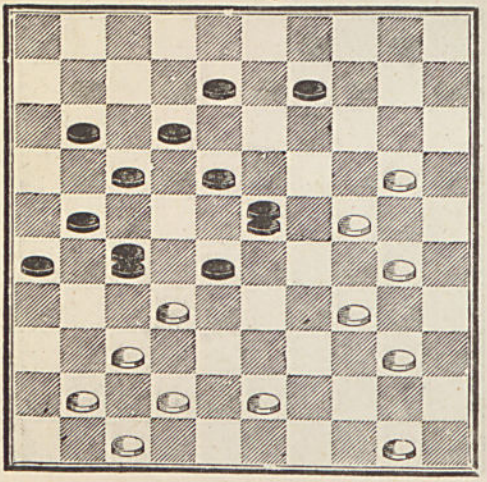

○ 5199 — **Mme Célina Fr.**

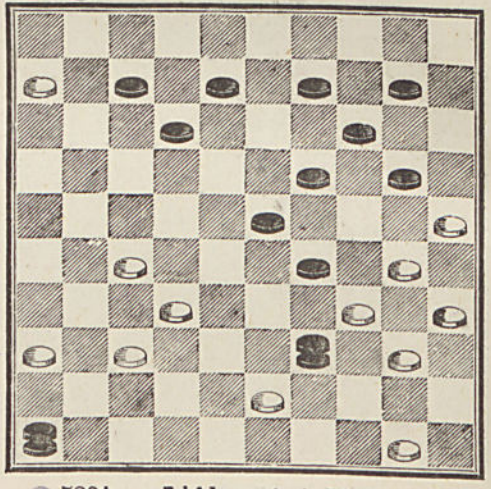

5200 — **Kuntz.**

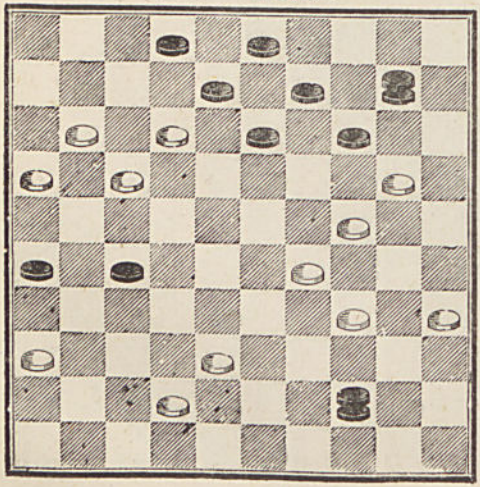

○ 5201 — **L'Abonné,** à Limoges.

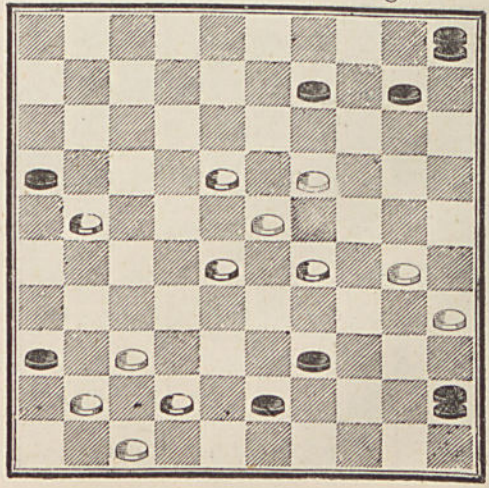

5202 — **Mercier.**

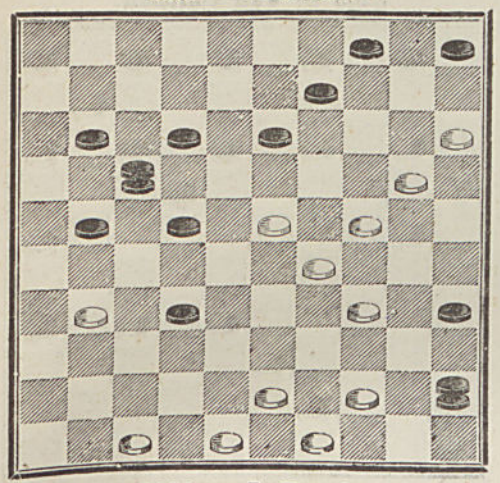

5203 — **J. L.**

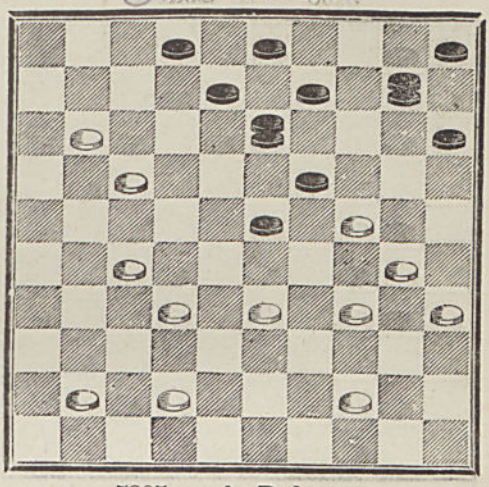

5204 — **J. Ravel.**

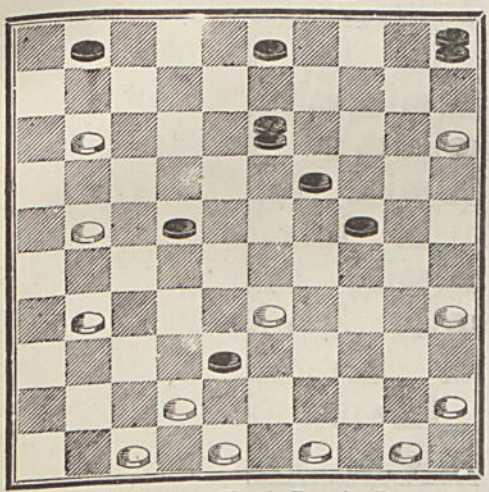

5205 — **A. Dubourg.**

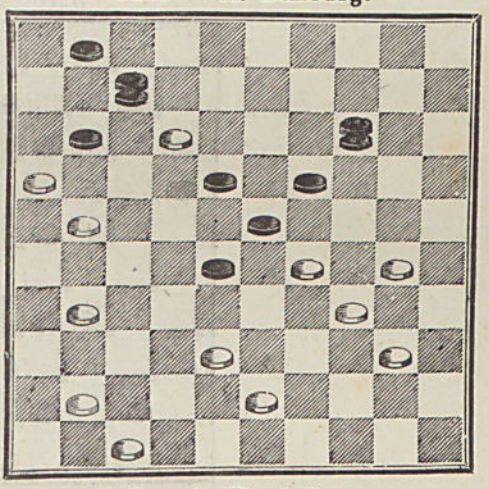

5206 — **G. V.**, à Bar-le-Duc.

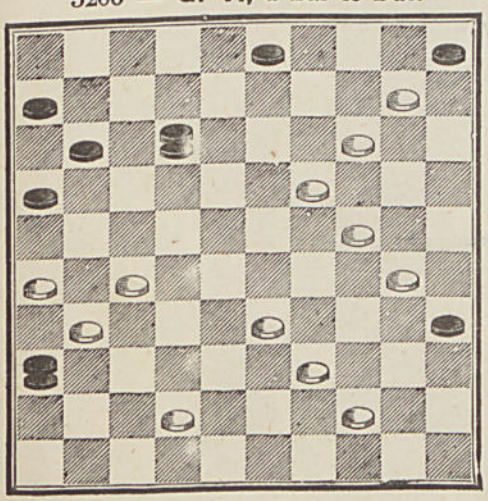

5207 — **A. D.**, à Rouvres.

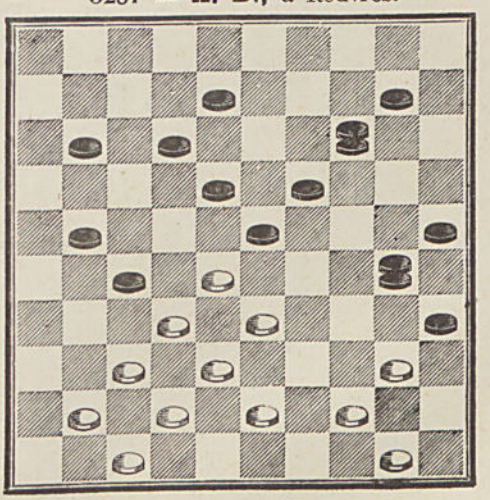

5208 — **A. Bouvet.**

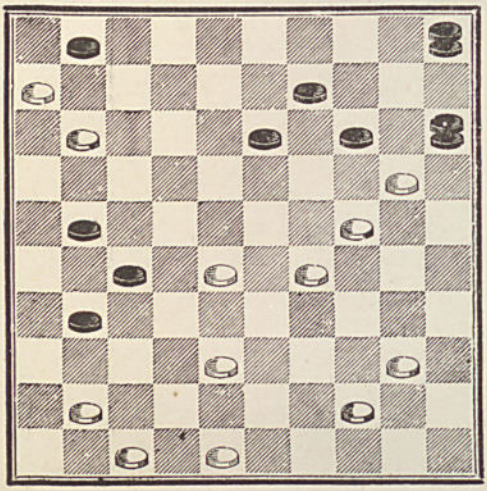

5209 — **Van Embden.**

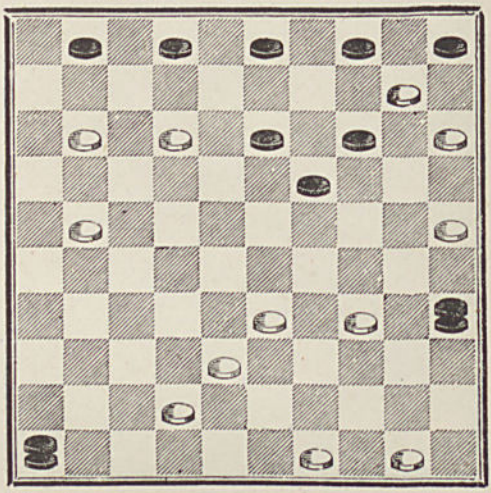

5210 — **Wardon.**

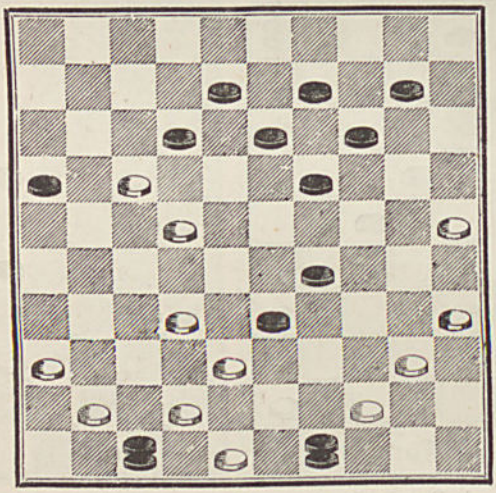

SÉRIE 13

5211 — **Vinaudy,** à Ixelles.

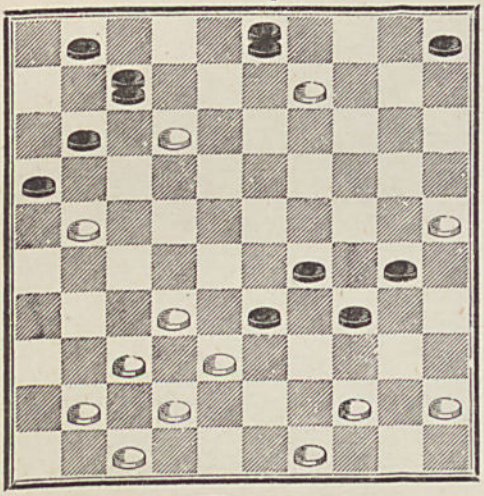

5212 — **Van Embden.**

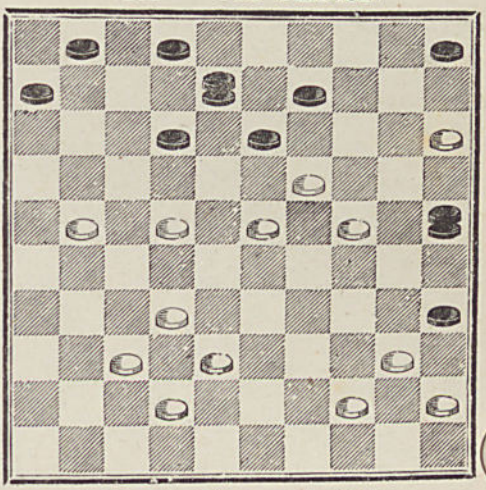

5213 — **L. Thoinot,** à Orléans.

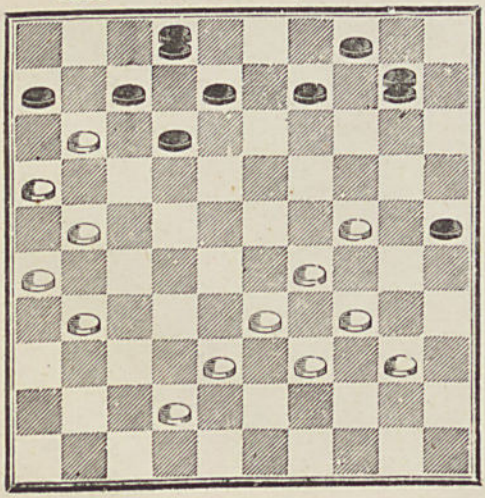

5214 — **L. Thoinot,** à Orléans.

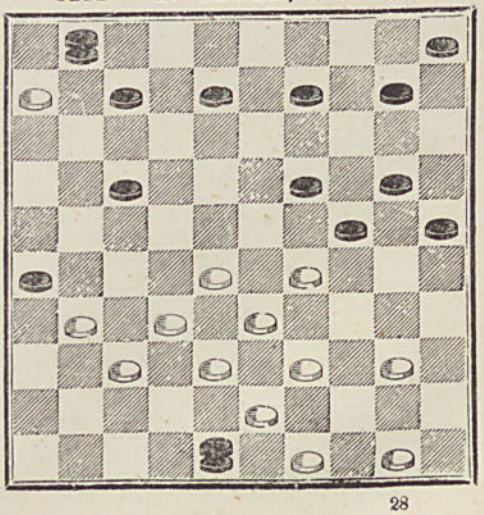

5215 — **Wilhelm**, de Forbach.

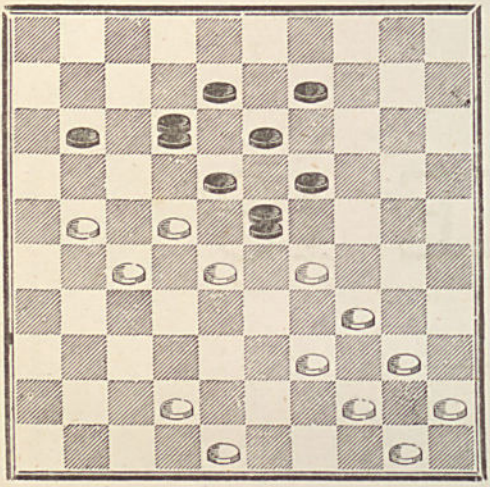

5216 — **A. Dubourg.**

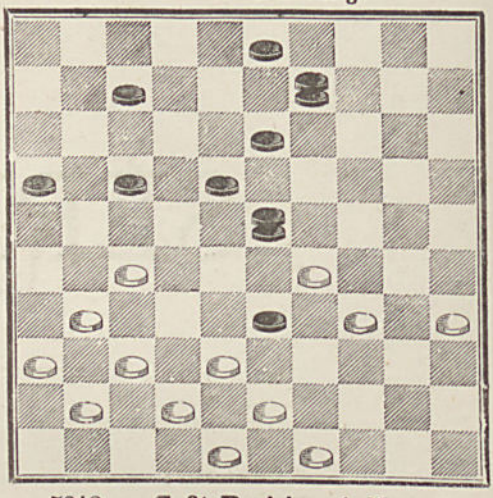

5217 — **Alphpnse.**

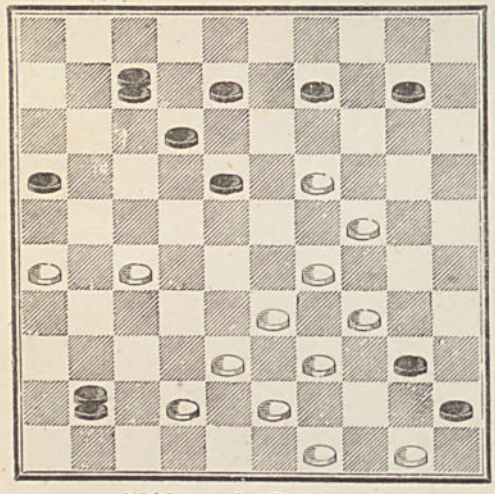

5218 — **Café Parisien**, à Meaux.

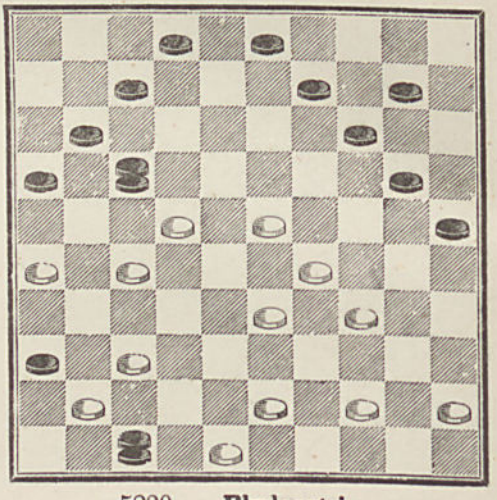

5219 — **A. Dubourg.**

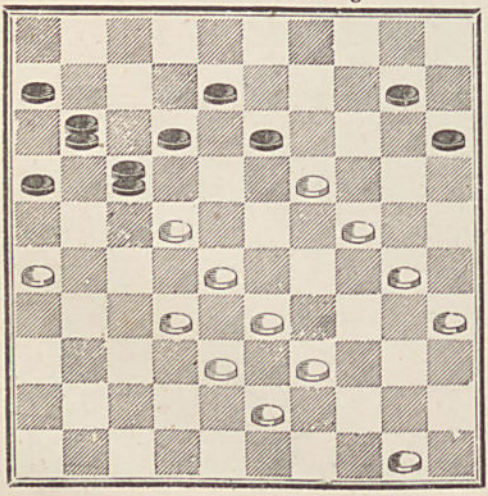

5220 — **Blydenstein.**

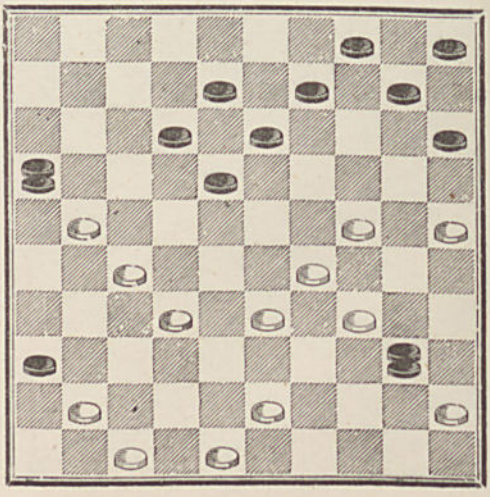

(S, 13)

5221 — **Gust. Pelée,** d'Orléans.

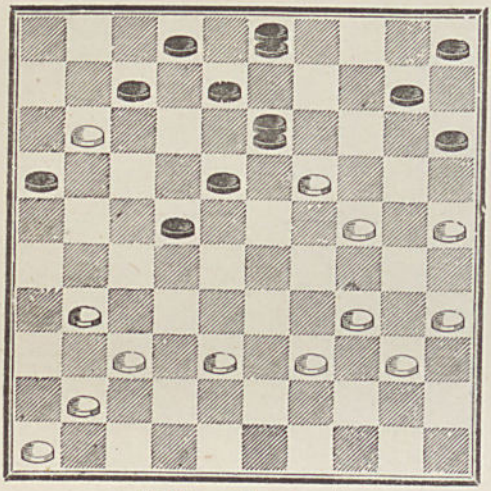

5222 — **Étienne.**

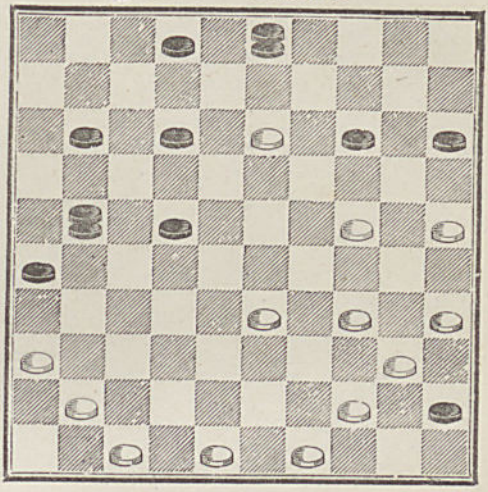

5223 — **J. Ravel.**

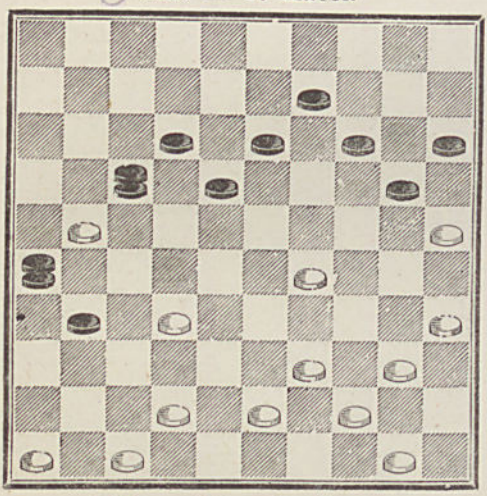

5224 — **E. Raffetot.**

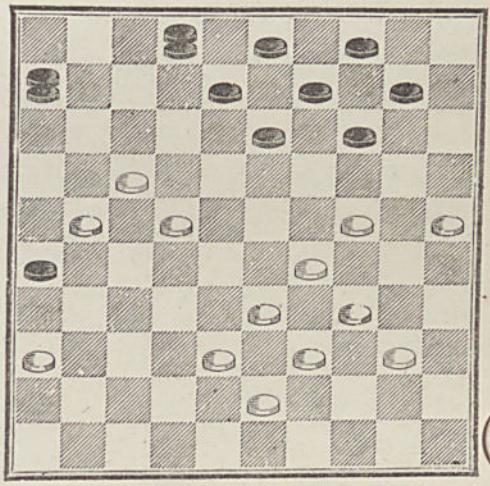

5225 — **Mazurier-Cuny.**

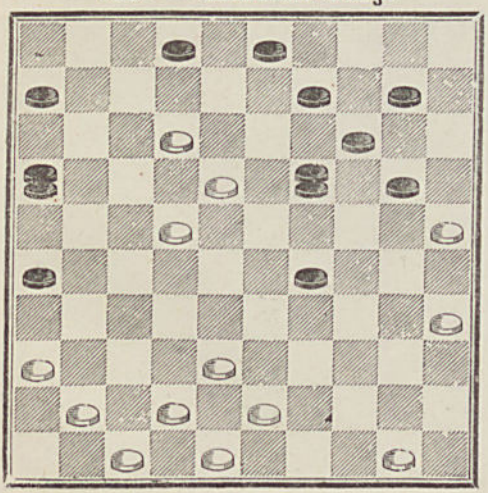

5226 — **P. Cottard.**

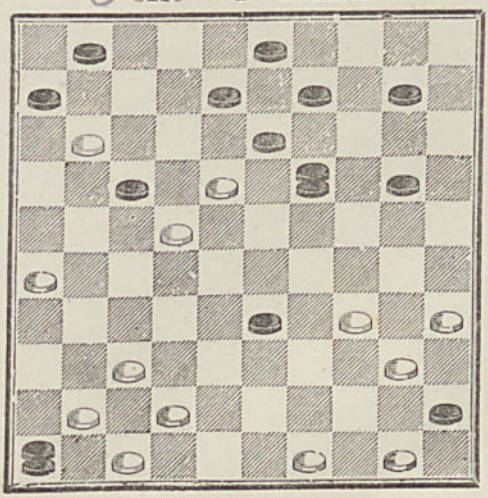

5227 — **Crassier.**

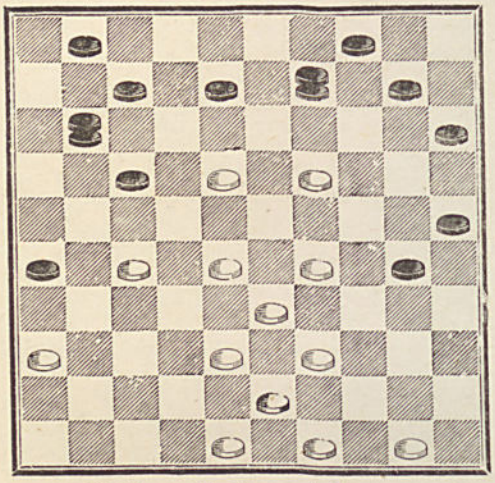

5228 — **Mme Célina Fr.**

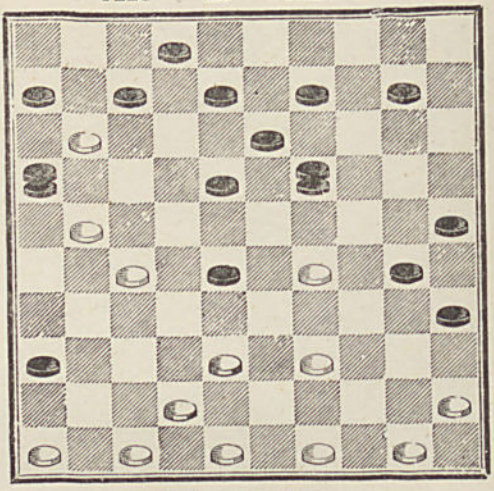

5229 — **J. Gras,** à Fureau.

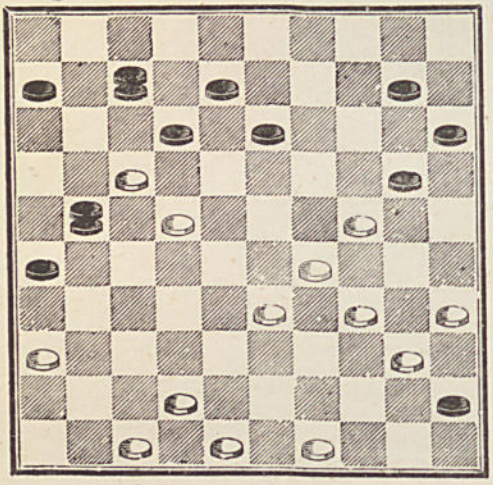

5230 — **Alphonse.**

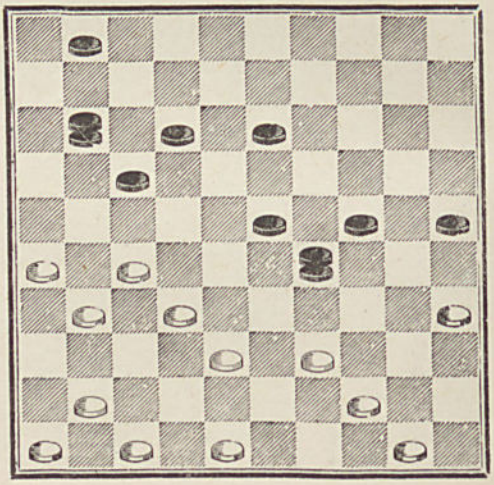

5231 — **Layaud.**

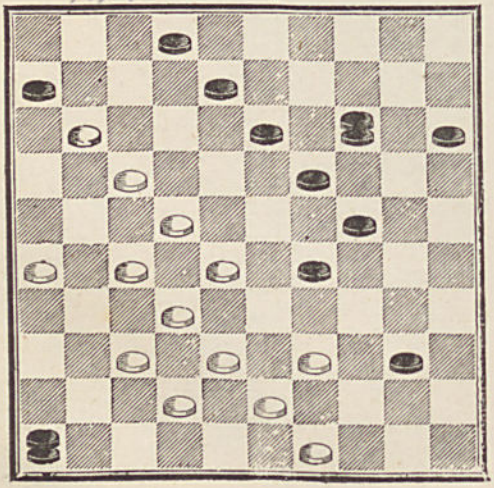

5232 — **Magisson,** de Verdun.

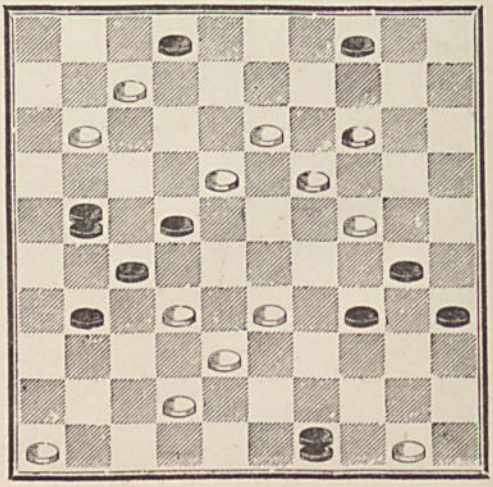

5233 — **L. Magisson.**

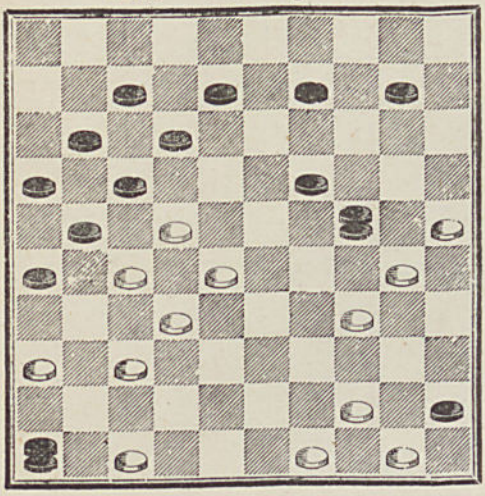

5234 — **Wilhelm.**

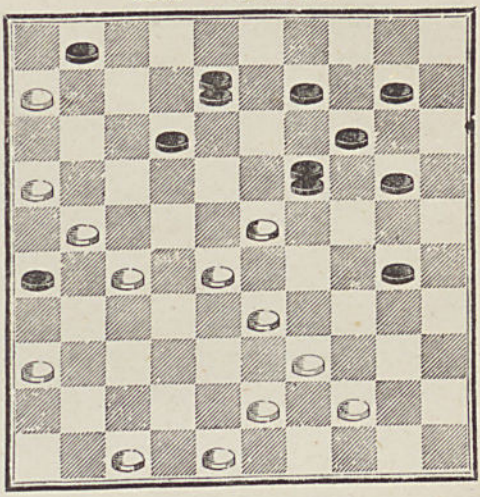

SÉRIE 14

5235 — **Minet,** à Calais.

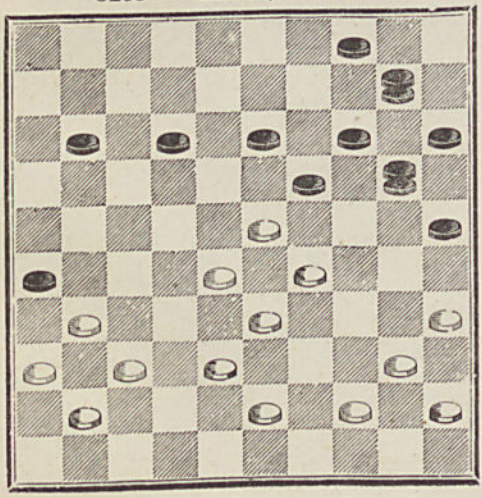

5236 — **Alphonse.**

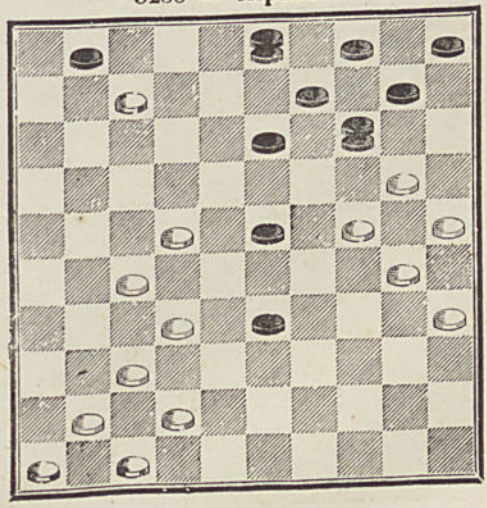

5237 — **Porus Thomas,** à Gangee.

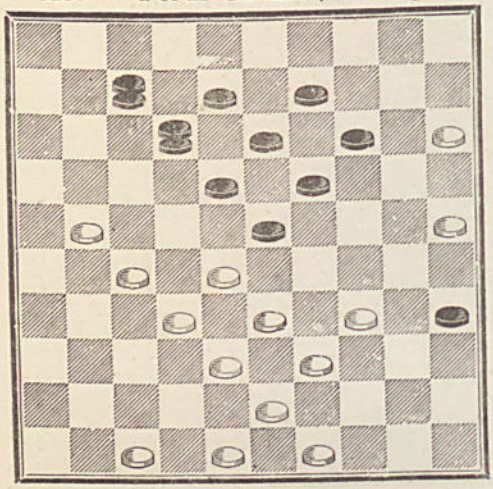

5238 — **Bourquin** (Locle).

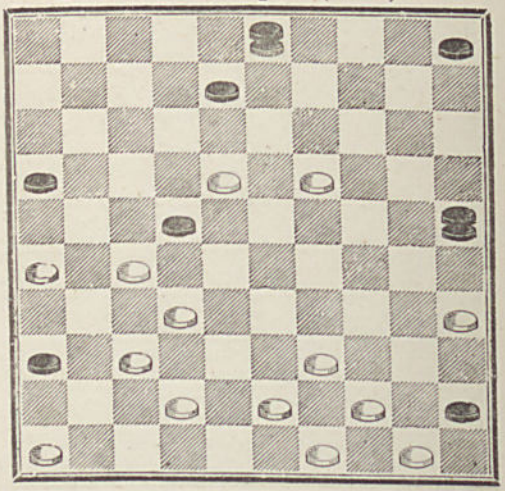

5239 — **J. Plagnol.**

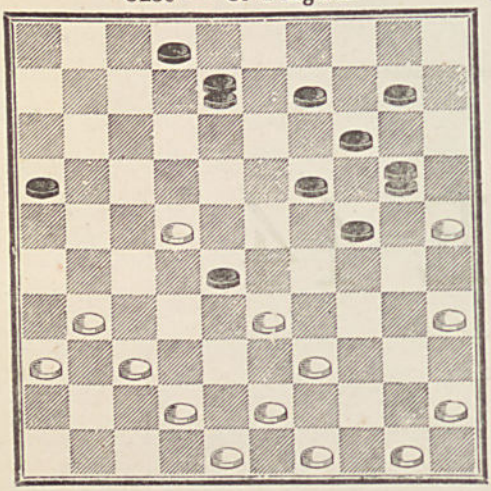

5240 — **Alph. Méandre,** à St-Étienne.

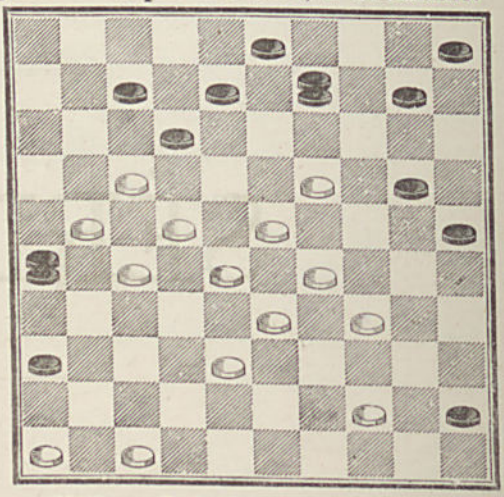

5241 — **P. Debeaux,** de Tournon

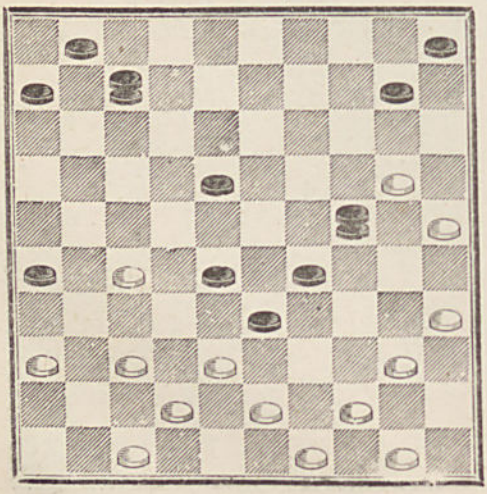

5242 — **Café Sapy,** à St-Étienne.

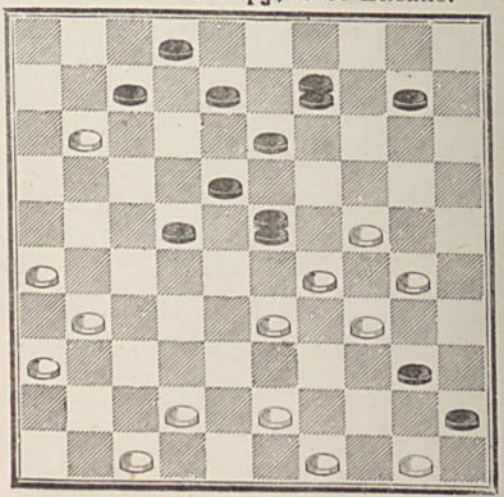

5243 — **Louis Thoinot**, à Orléans.

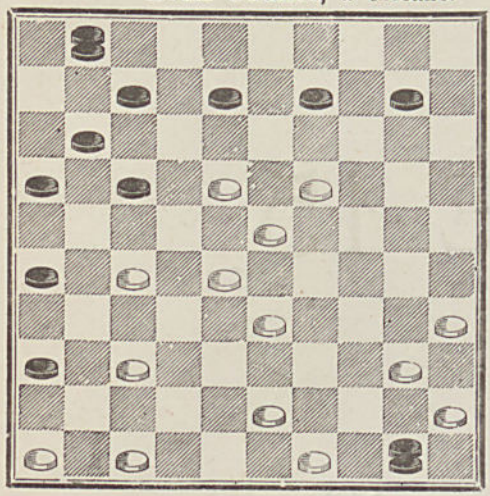

5244 — **Layaud.**

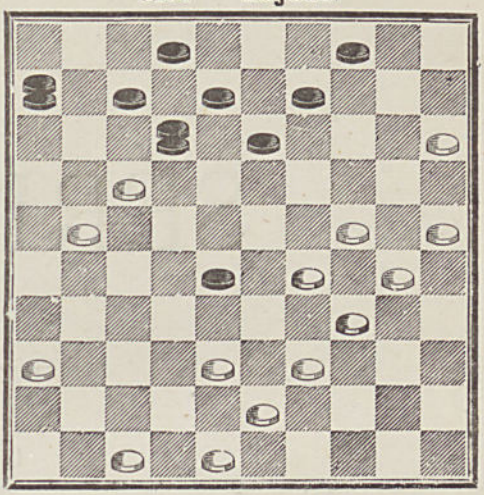

5245 — **A. D.**, à Rouvres.

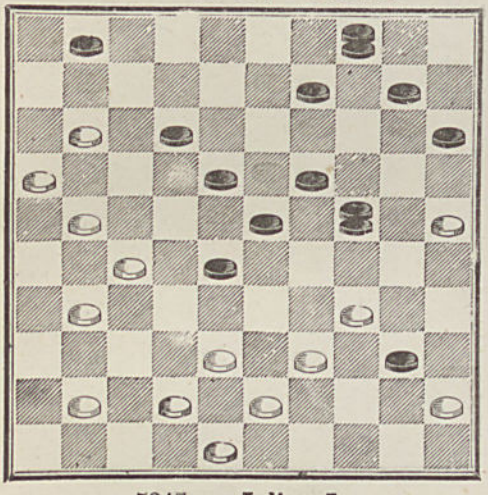

5246 — **Julian L.**

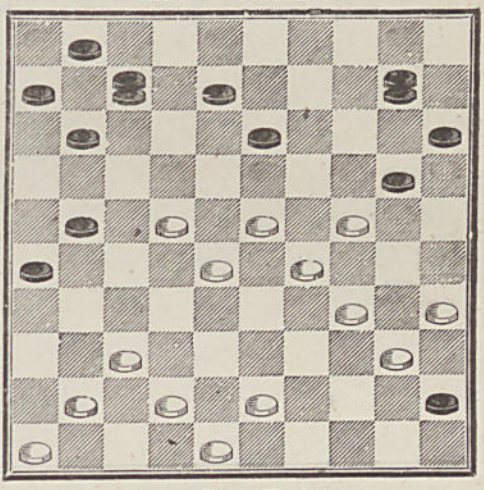

5247 — **Julian L.**

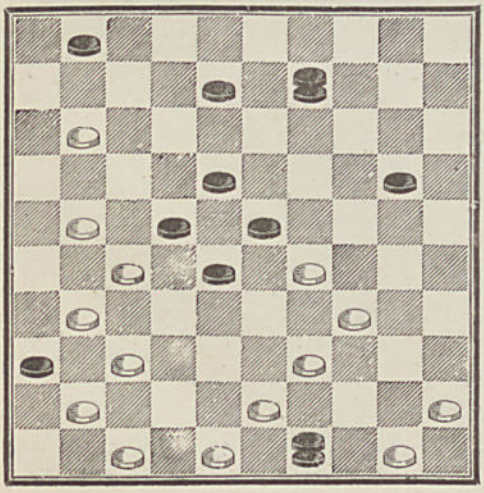

5248 — **Van Embden.**

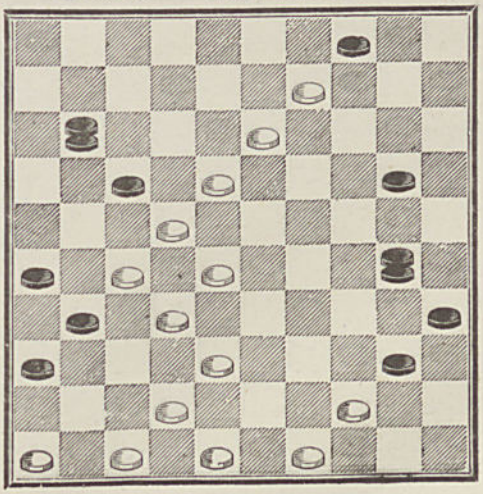

SÉRIE 15

5249 — **J. Ravel.**

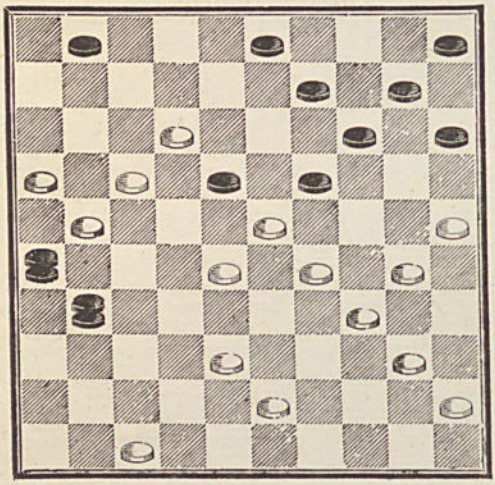

5250 — **Alphonse.**

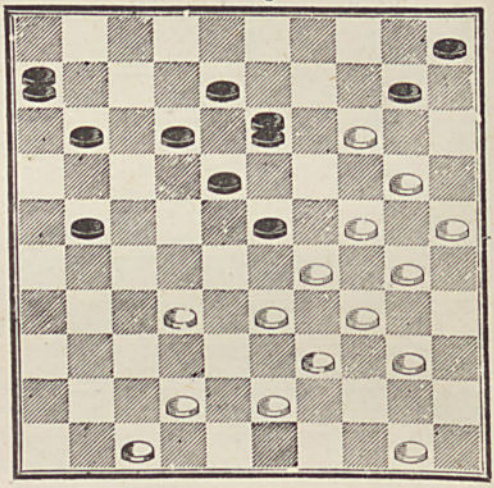

5251 — **Wilhelm.**

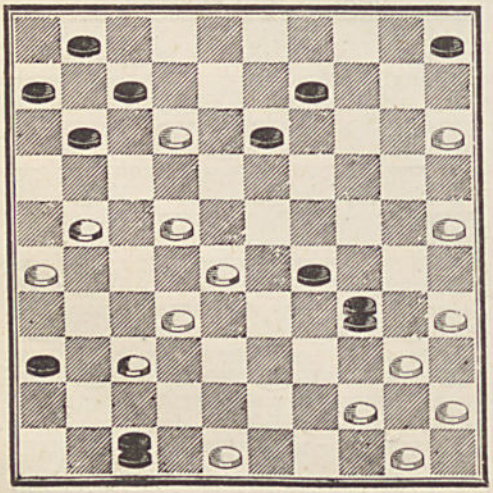

5252 — **Bouvet.**

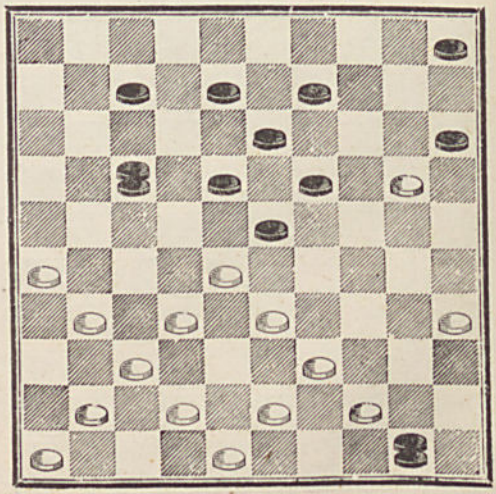

5252 bis — **Wilhelm.**

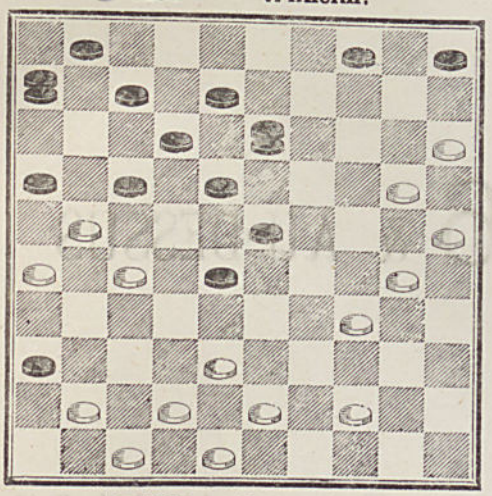

5253 — **Beudin.**

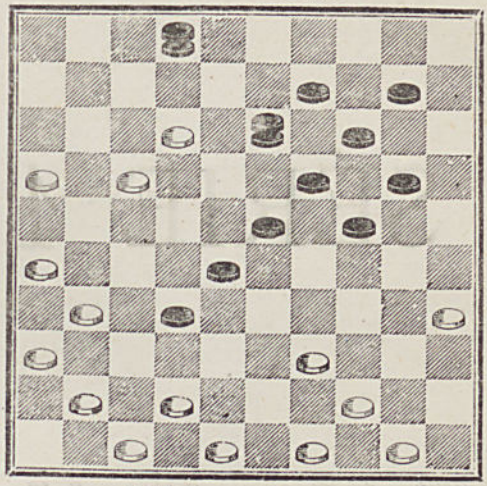

5254 — **Layaud.**

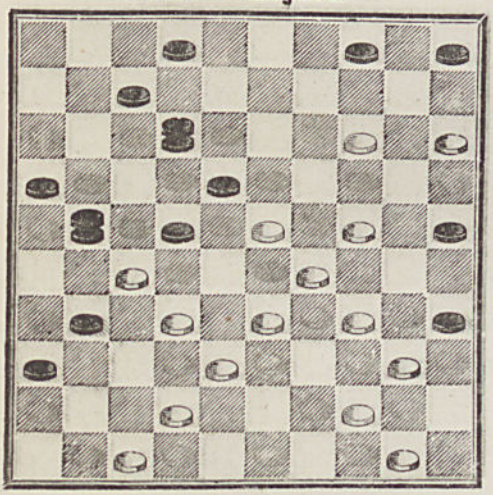

5255 — **A. Bouvet.**

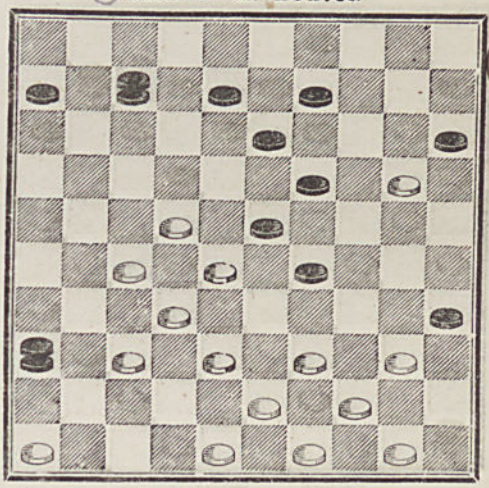

5256 — **J. Plagnol.**

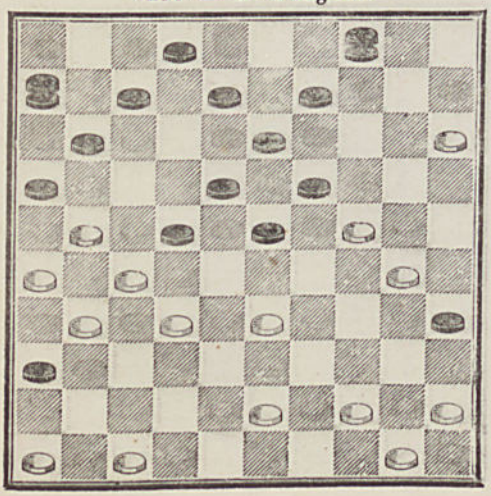

5257 — **Gras.** à Fureau.

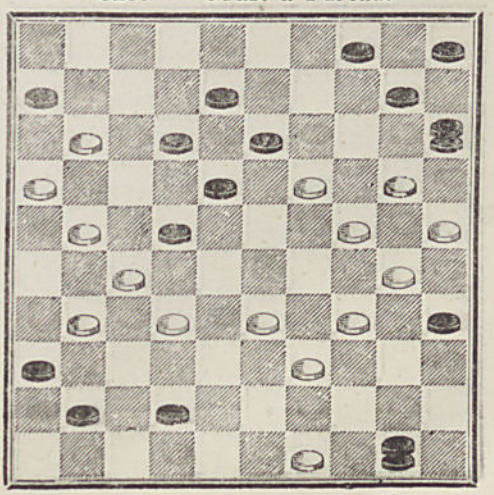

SÉRIE 16 & AU-DESSUS

5258 — **L. Thoinot**, à Orléans. S. 16.

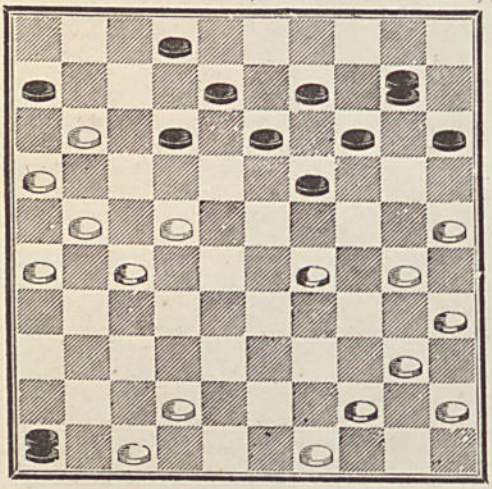

5259 — **Un Amateur**, de Forbach. S. 17

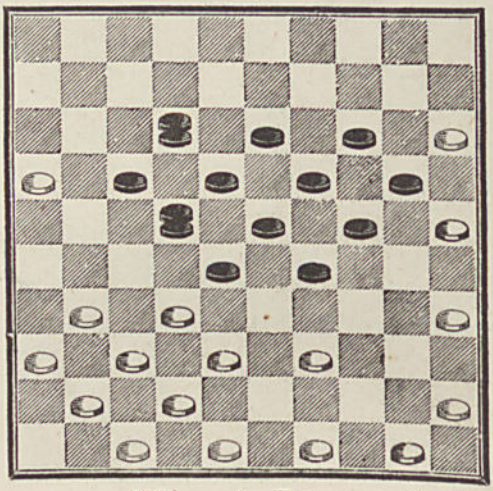

5260 — **Wilhelm.** S. 17.

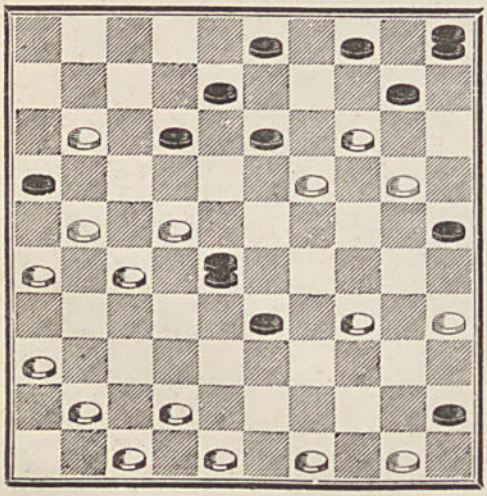

5261 — **A. Bouvet.** S. 17.

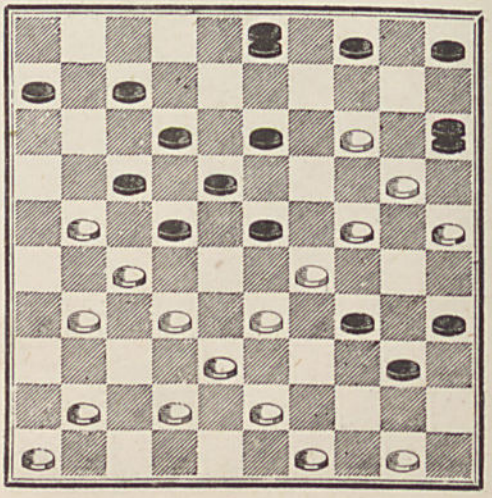

(S. 18)

5262 — **A. Bouvet.**

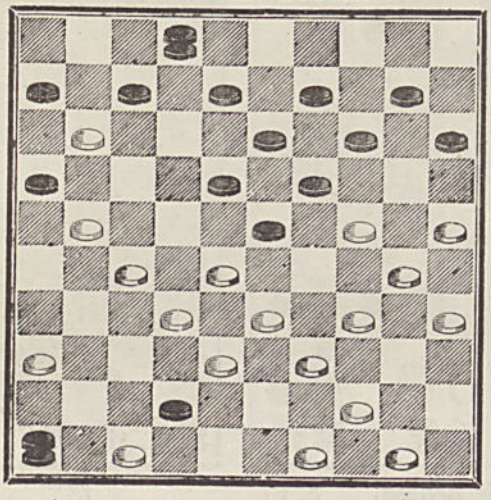

3 DAMES NOIRES

5263 — **Blydenstein.** S. 8.

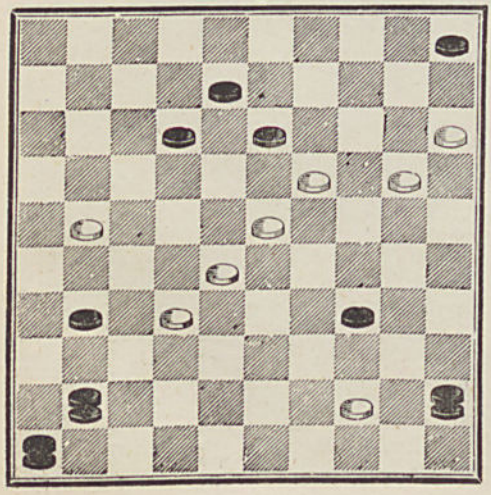

5263 bis — **Planche.** S. 8.

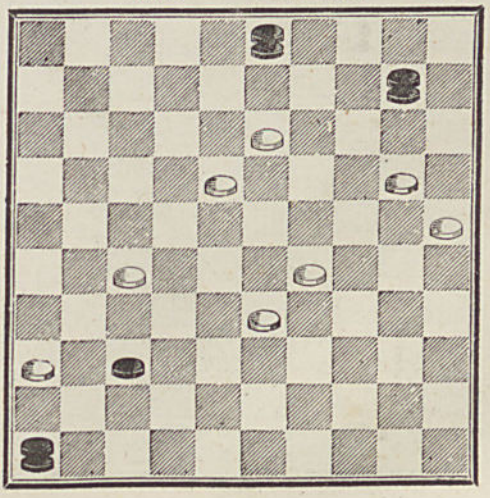

5264 — **A. Duquesne.** S. 9.

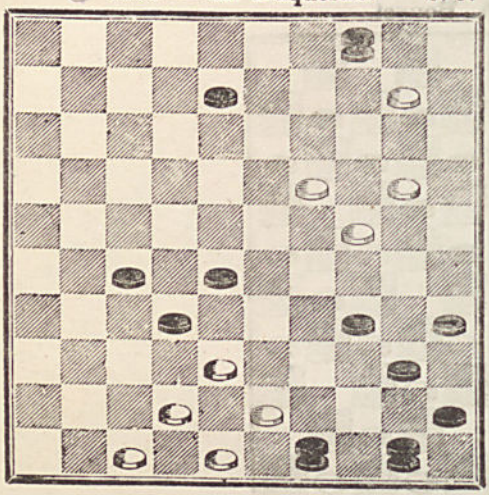

5265 — **Chavanon.** S. 9.

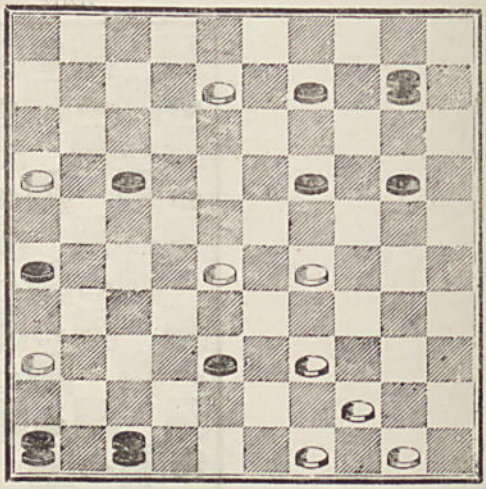

5266 — **G. Beudin.** S. 10.

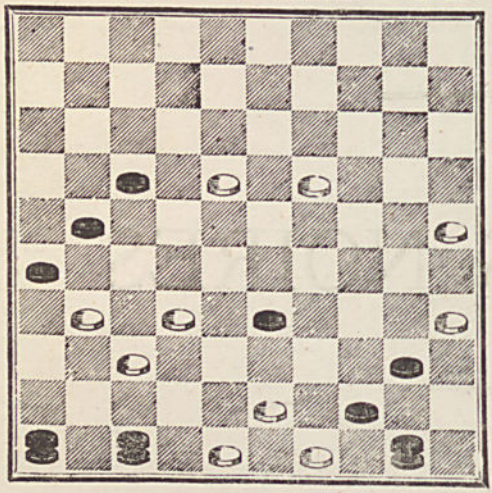

5267 — **Wilhelm.** S. 10.

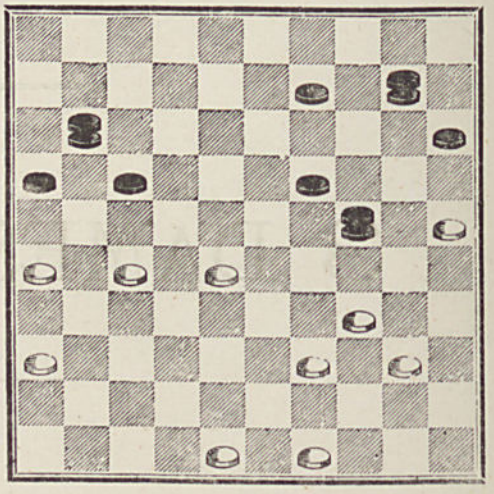

5268 — **Wilhelm.** S. 10.

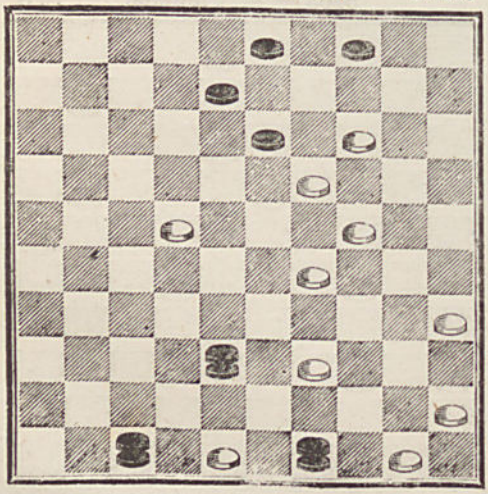

5269 — **Wilhelm..** S. 10.

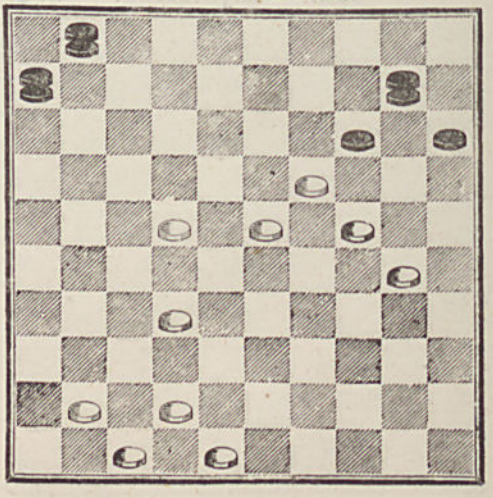

5270 — **P. Cottard.** S. 11.

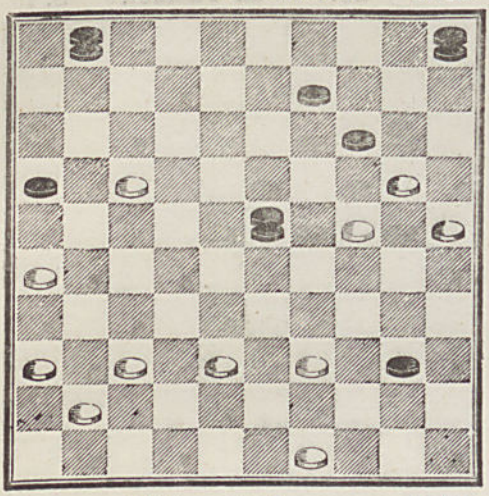

5271 — **Jules, artiste capillaire.** S. 11

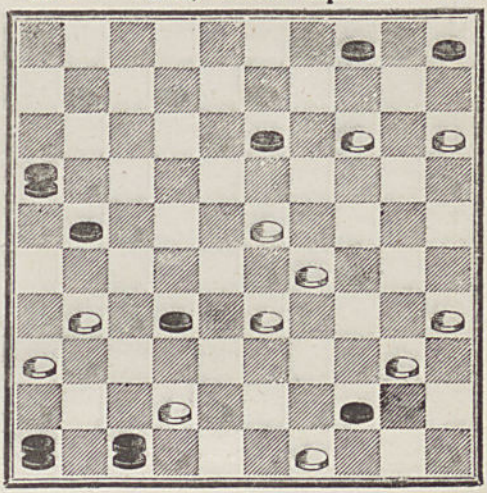

5272 — **G. Launay.** S. 12.

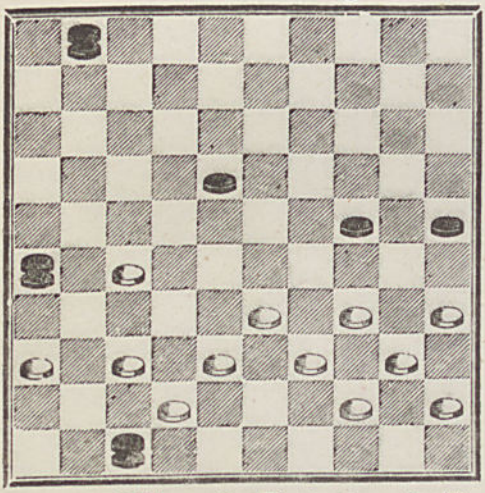

5273 — **Wilhelm.** S. 12

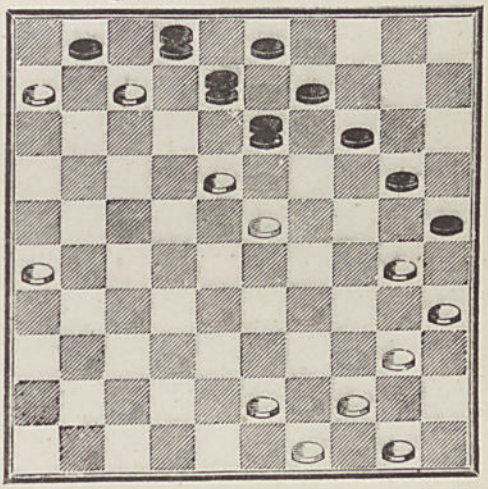

5274 — **L. Thoinot.** S. 12.

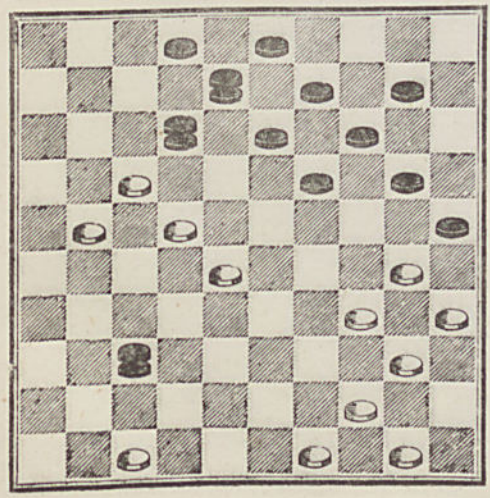

5275 — **Jules B.** S. 12

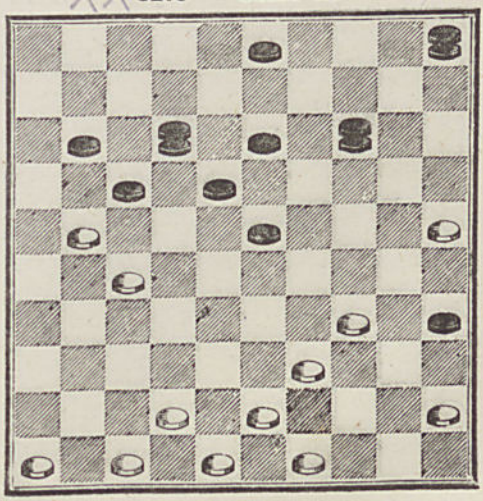

5276 — **Bernard.** S. 12

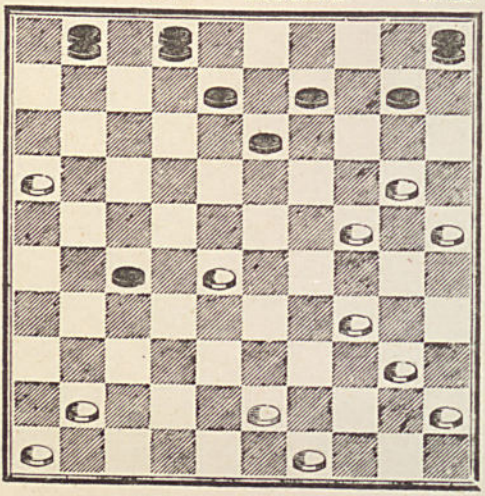

5277 — **L. Thoinot.** S. 13

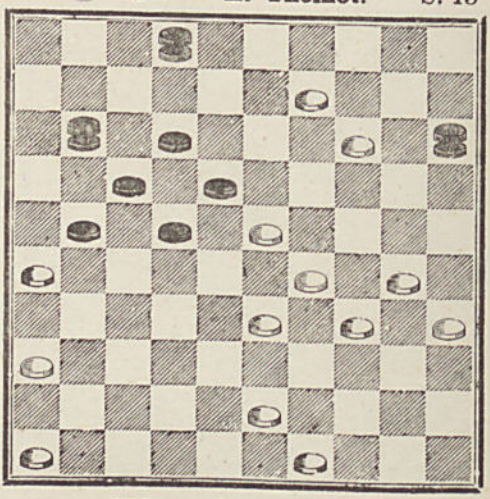

5278 — **Wilhelm.** S. 13

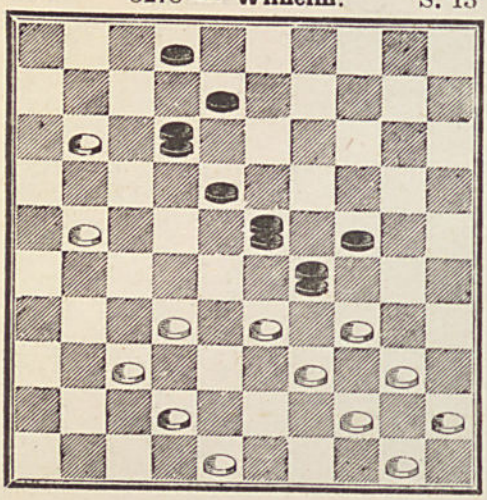

5279 — **Le Havrais.** S. 13

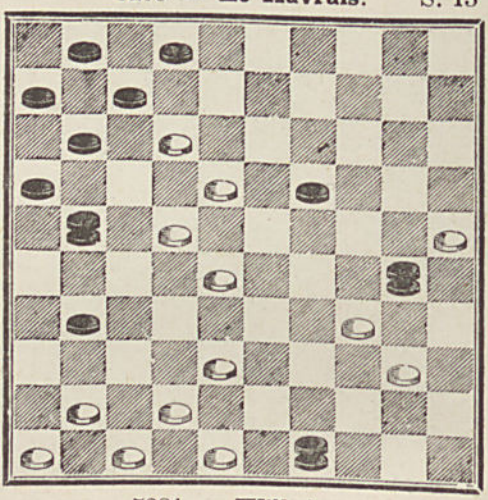

5280 — **Taroly.** S. 13

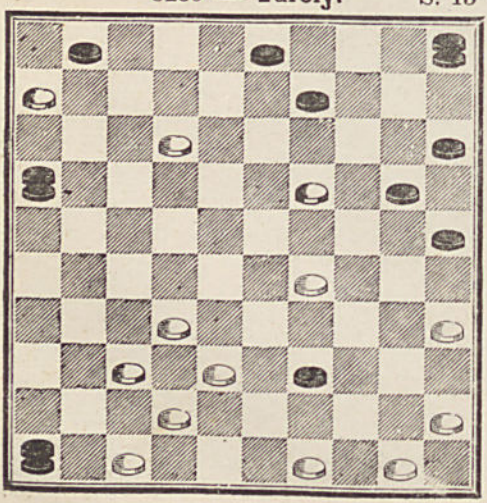

5281 — **Wilhelm.** S. 13

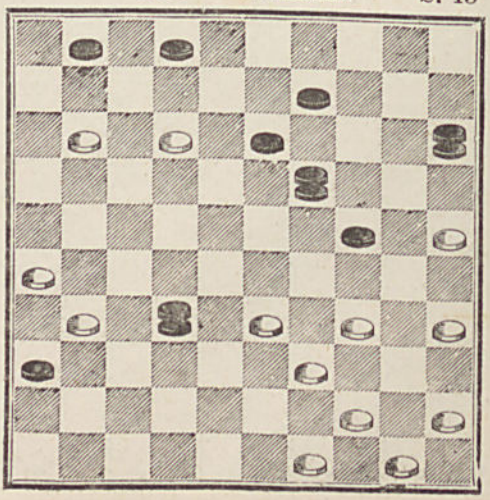

5282 — **G. Beudin.** S. 13

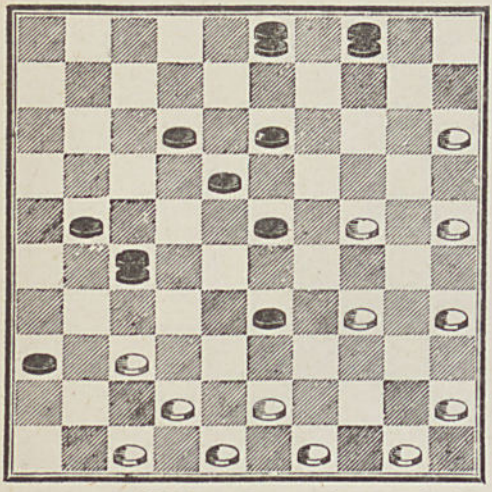

5283 — **G. Beudin.** S. 13

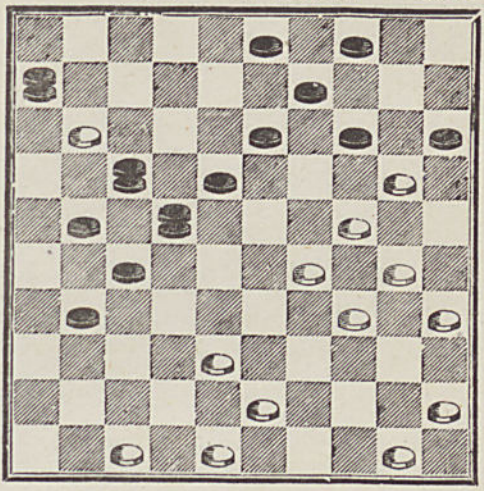

5284 — **Layaud.** S. 13

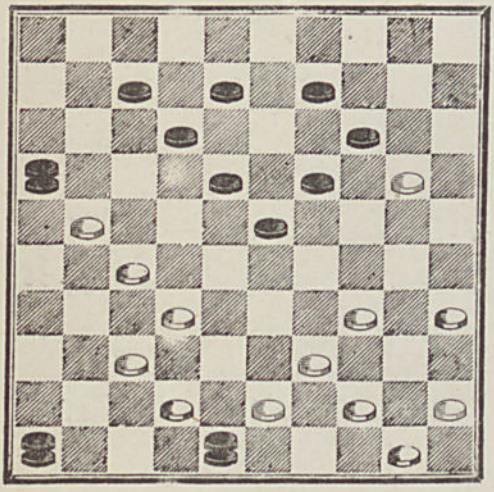

5285 — **A. D.**, à Rouvres. S. 13

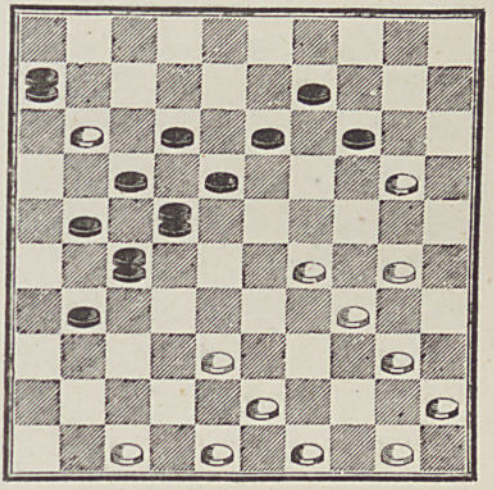

5286 — **Wilhelm.** S. 13

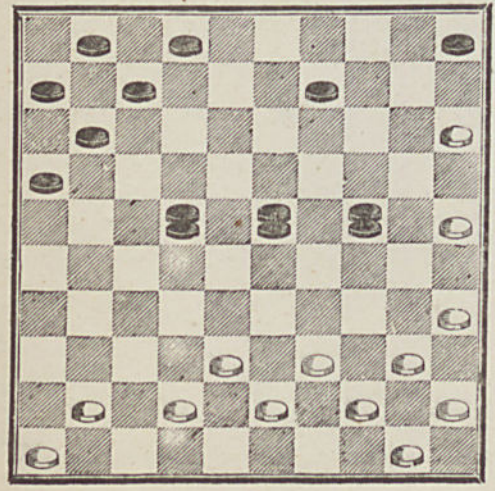

5287 — **L. Thoinot.** S. 14

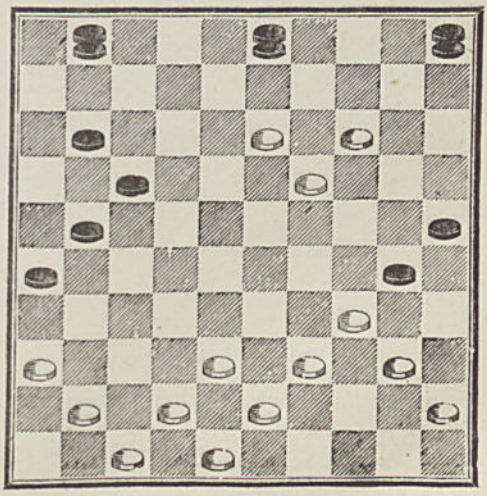

5288 — **L. Souchon,** aux Arcs. S. 14.

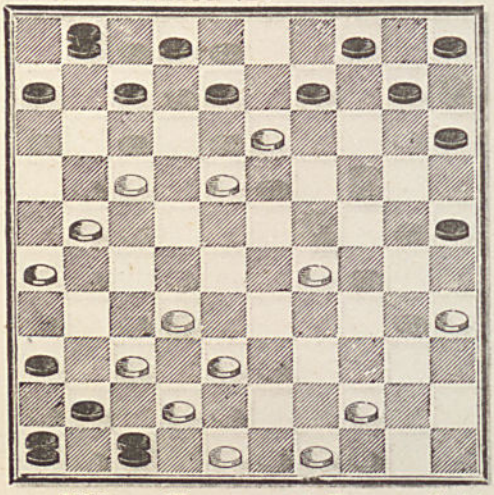

5289 — **Kuntz.** S. 14.

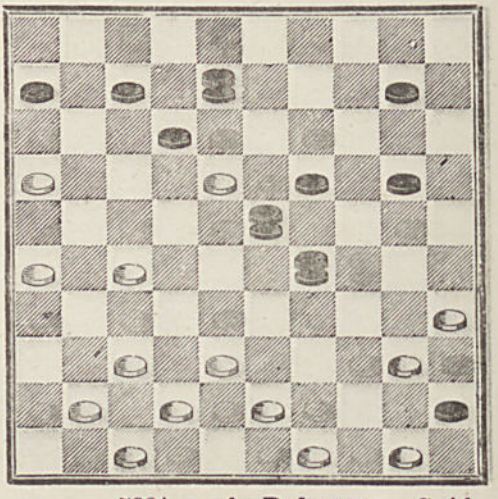

5290 — **Chavanon,** à Tarare. S. 14.

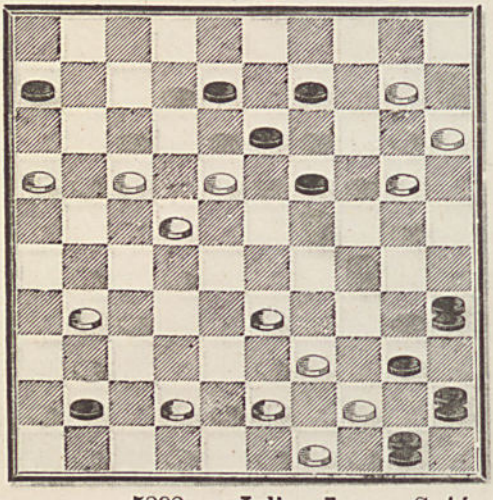

5291 — **A. Dubourg.** S. 14.

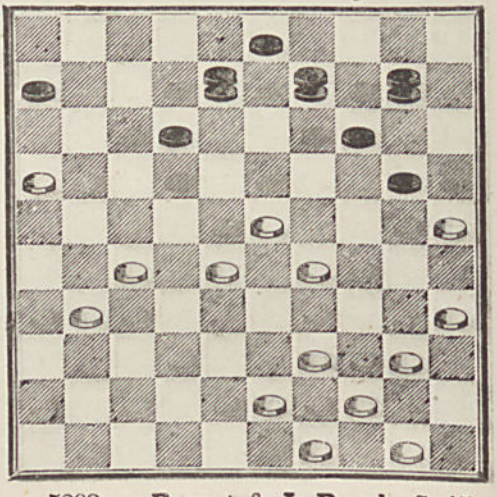

5292 — **Julian L.** S. 14.

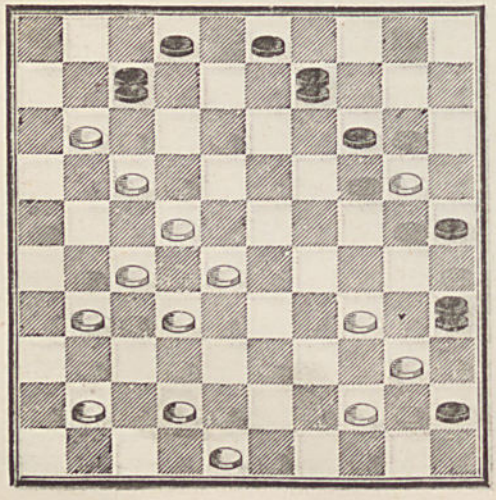

5293 — **Bouvet** & **J. Ravel.** S. 15.

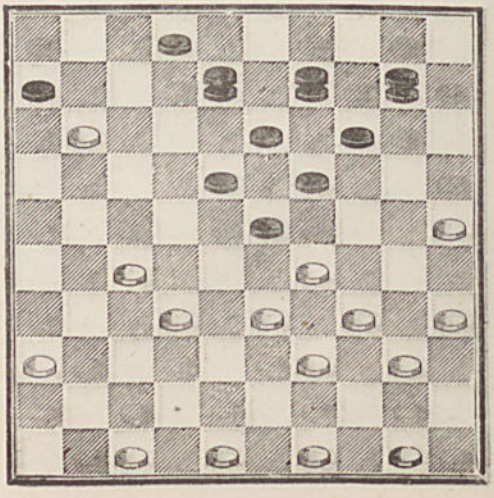

5294 — **L. Thoinot.** S. 15

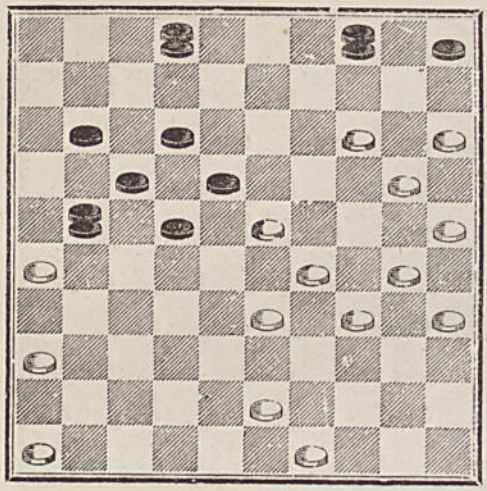

5295 — **L. Thoinot.** S. 15

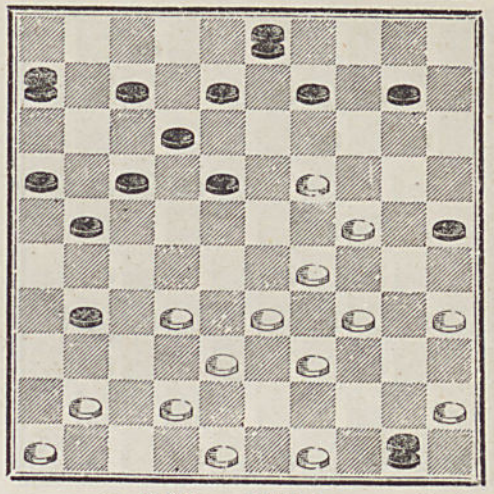

5296 — **Wilhelm.** S 15

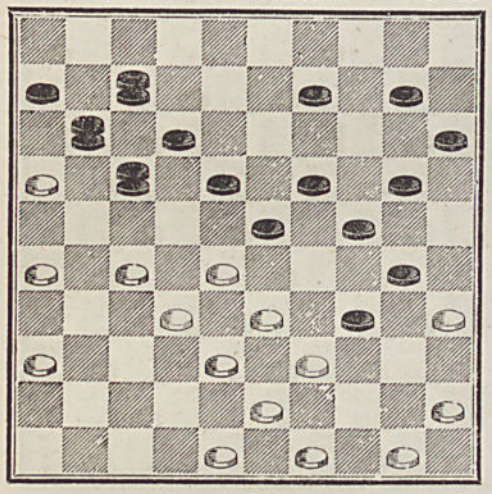

5297 — **Wilhelm.** S. 16

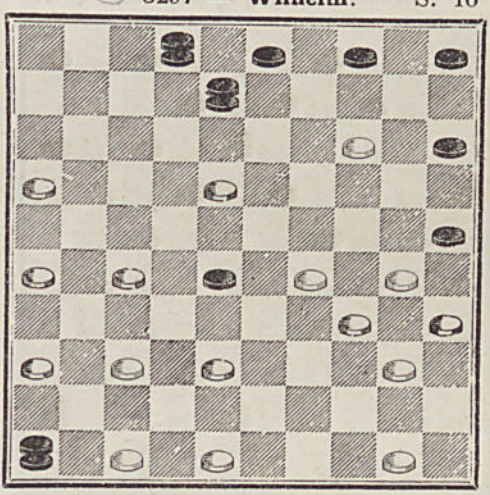

5298 — **Wilhelm.** S. 16

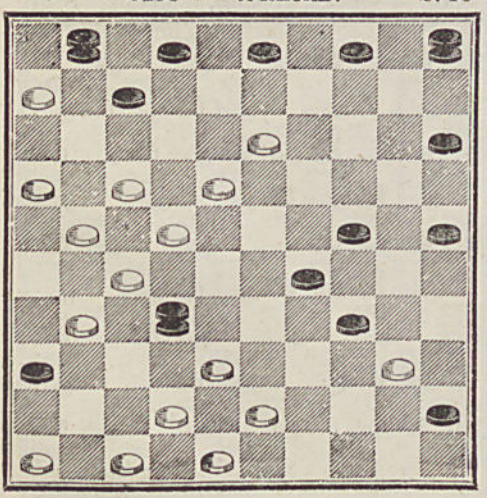

5299 — **Wilhelm.** S. 18

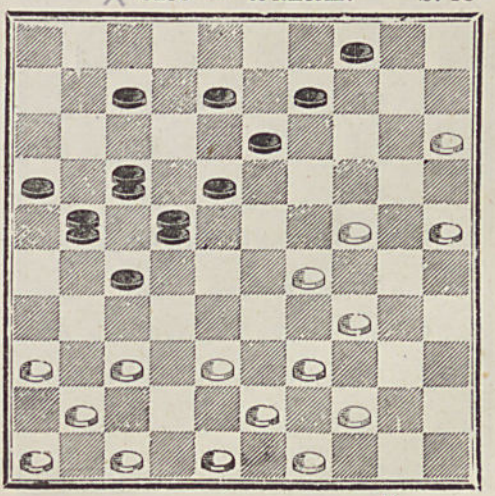

5300 — **J. Ravel.** S. 16

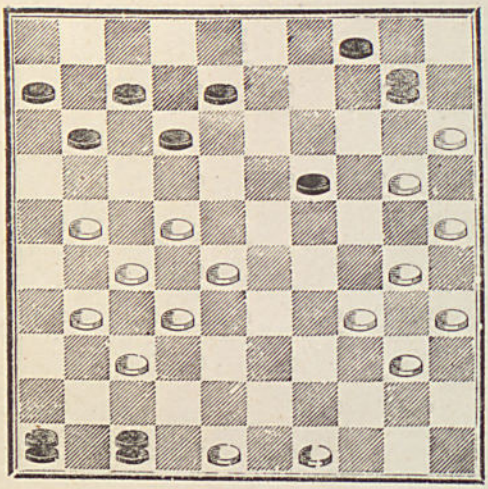

5301 — **Wilhelm,** de Forbach. S. 16

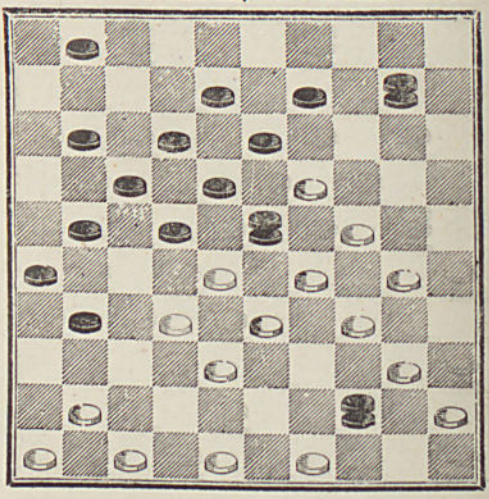

5302 — **A. D.,** à Rouvres. S. 16

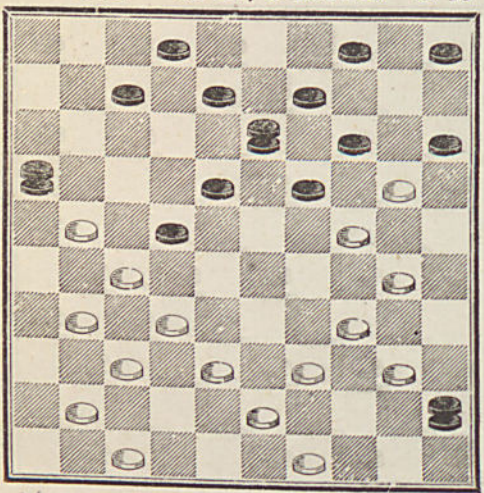

5303 — **A. Bouvet.** S. 16

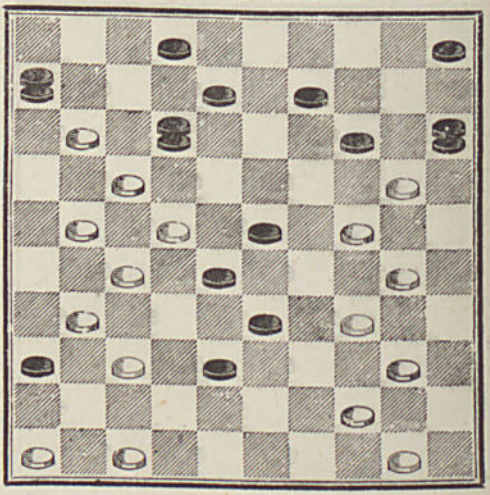

5304 — **Bourquin,** de Locles. S. 16

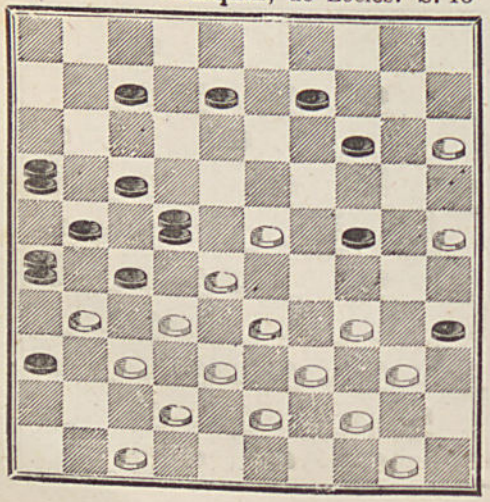

5305 — **Café Parisien,** à Meaux. S. 16

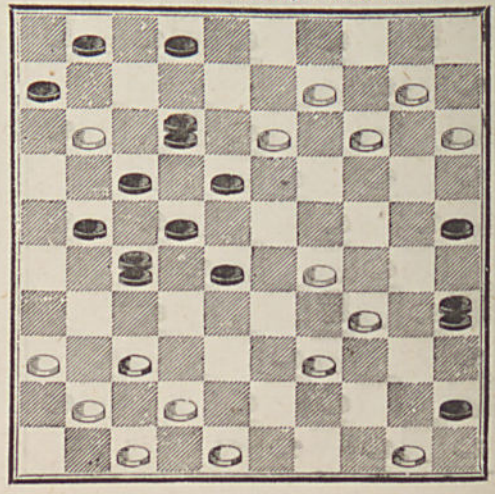

5306 — **A. Dubourg.** S. 17

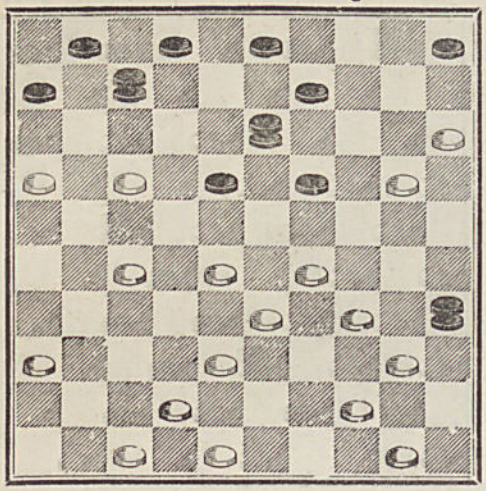

5307 — **Wilhelm** S. 17

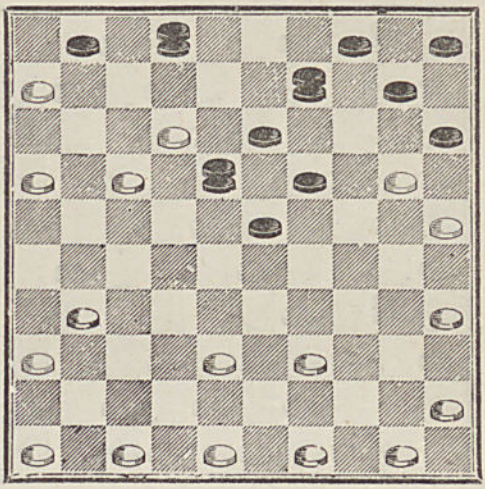

5308 — **Wilhelm.** S. 17

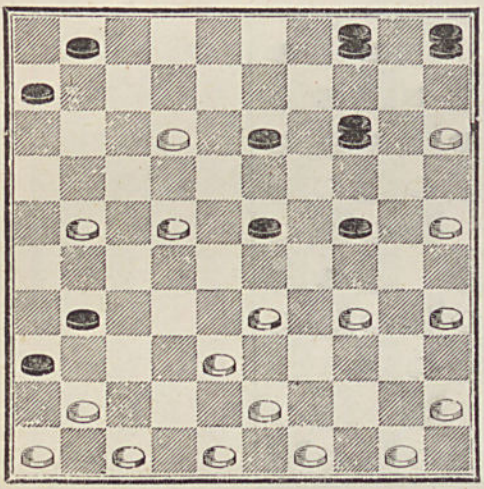

5309 — **A Bouvet.** S. 17

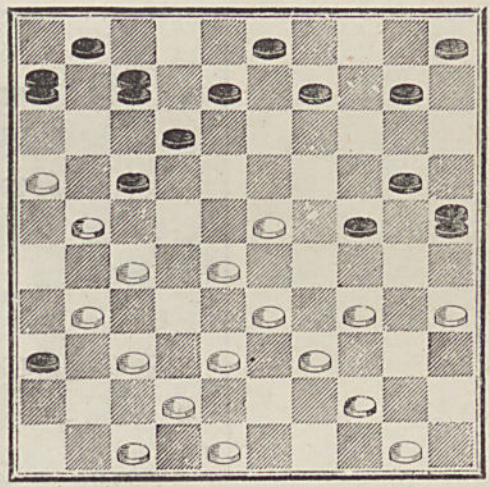

5310 — **A. Deustcher.** S. 17

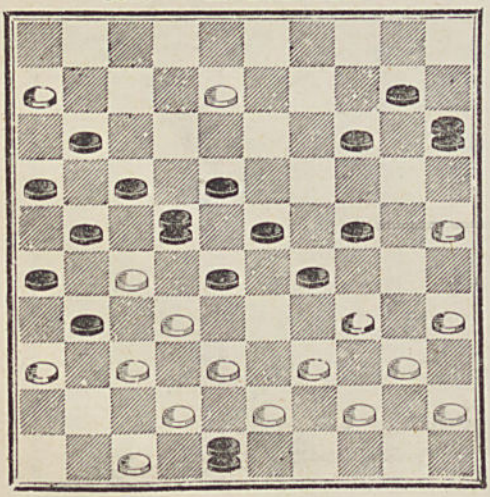

5311 — **Georges Bonn.** S. 17

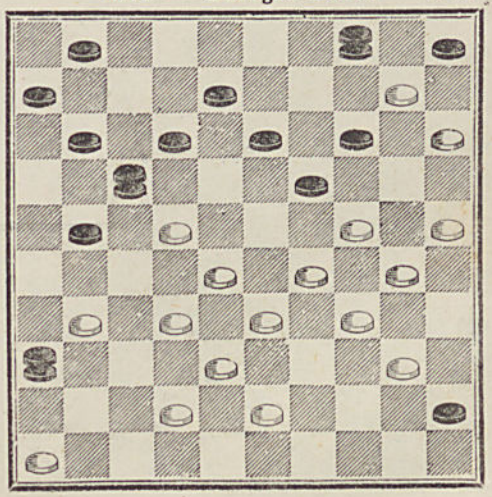

5312 — **Alf. Letessier.** S. 18

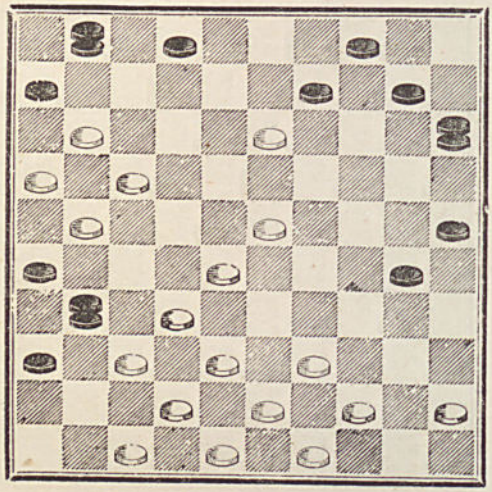

5313 — **Wilhelm,** de Forbach. S. 19

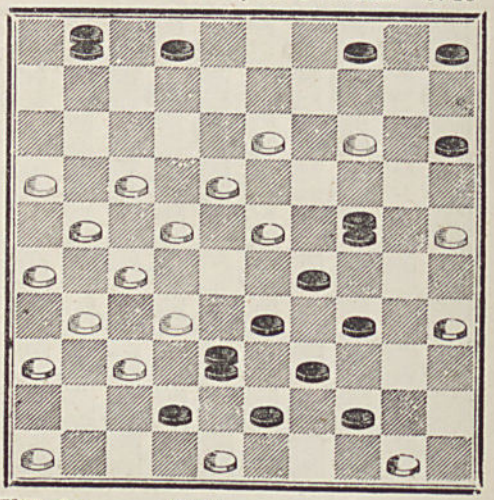

5314 — **Wilhelm.** S. 20

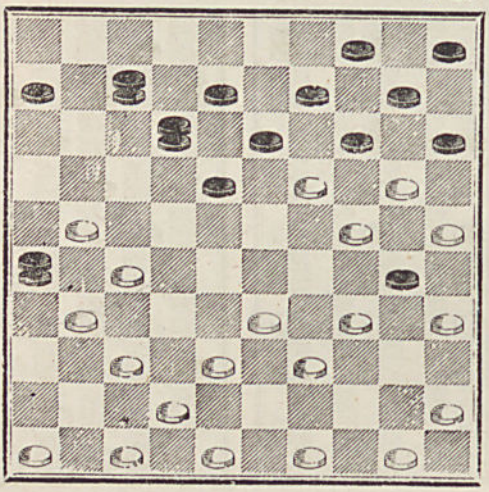

4 DAMES NOIRES & AU-DESSUS

5315 — **Wilhelm.** S. 11

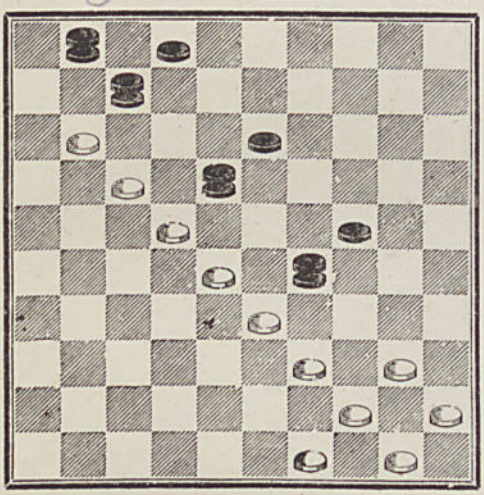

5316 — **Blydenstein** S. 11

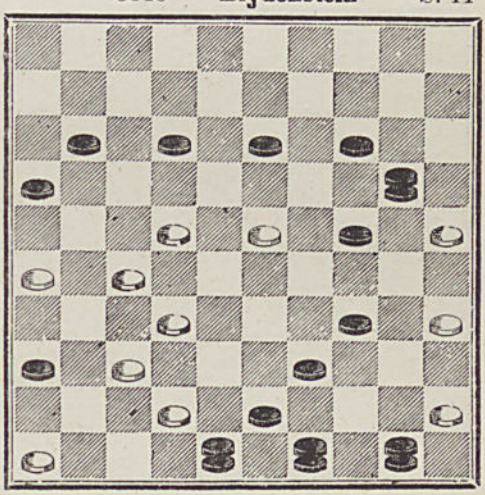

5317 — **Wilhelm.** S. 12

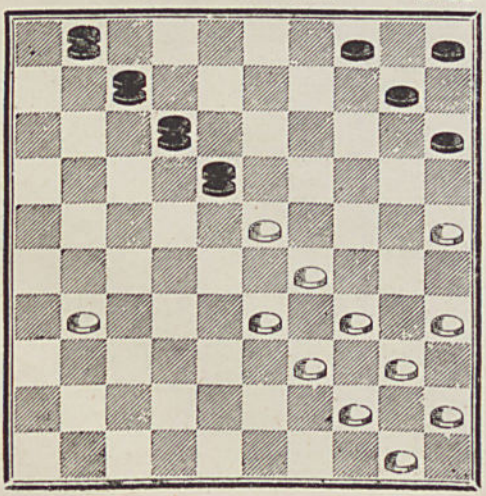

5318 — **Wilhelm.** S. 12

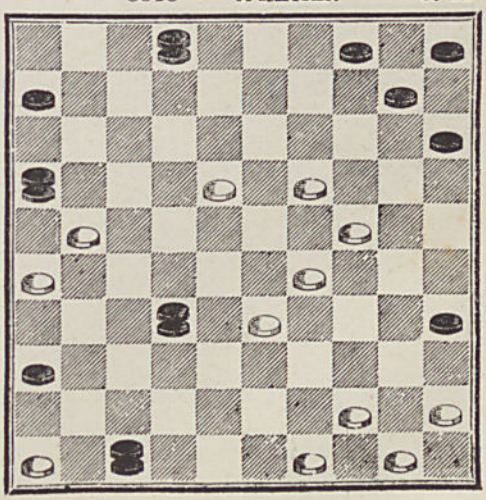

5319 — **Wilhelm.** S. 14

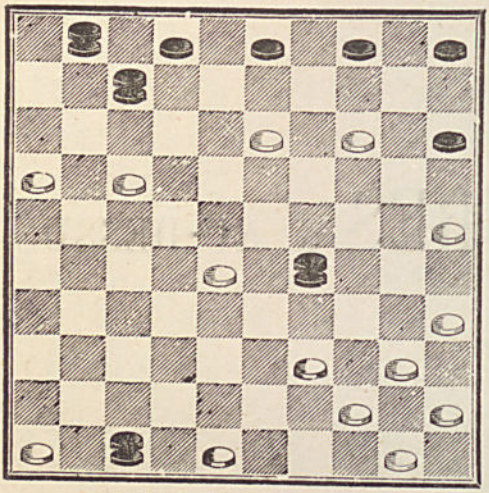

5320 — **A. Bouvet.** S. 14

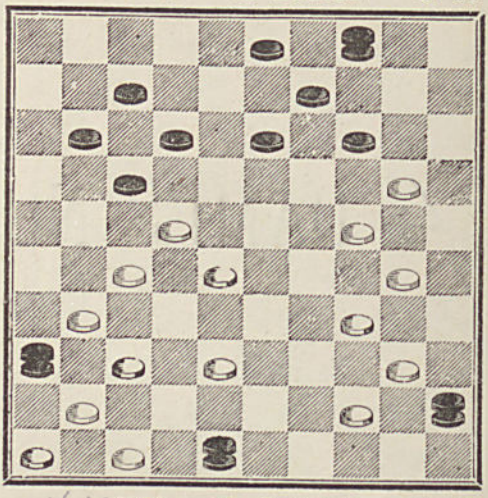

5321 — **Lamontagne.** S. 14

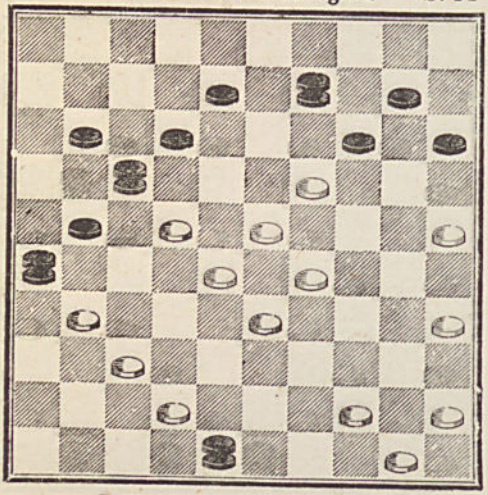

5322 — **E Raffetot.** S. 14

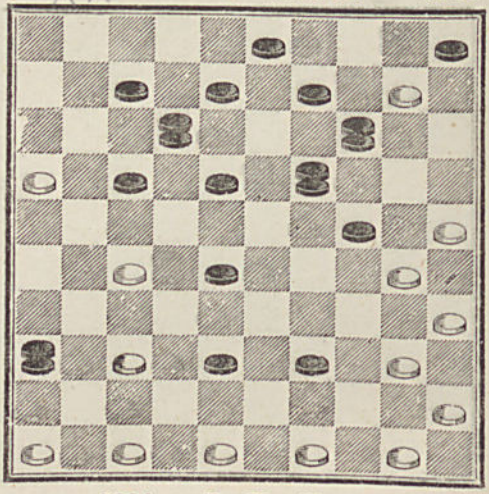

5323 — **Wilhelm.** S. 15

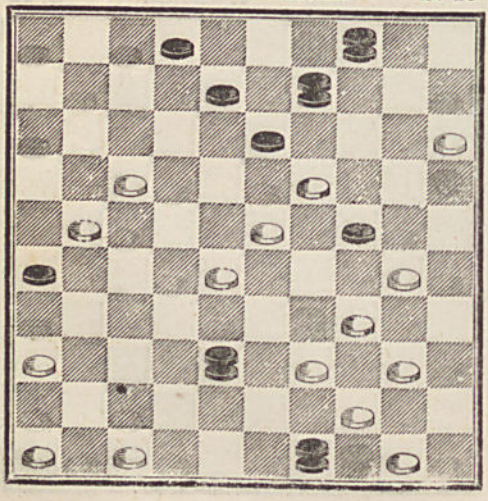

5324 — **B. Chatillon.** S. 15

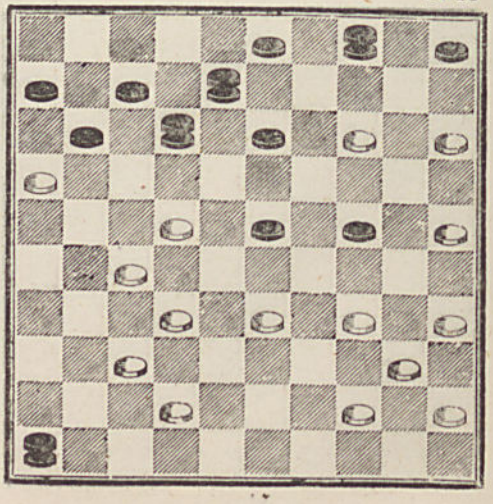

5325 — **Café Parisien,** à Meaux. S. 16

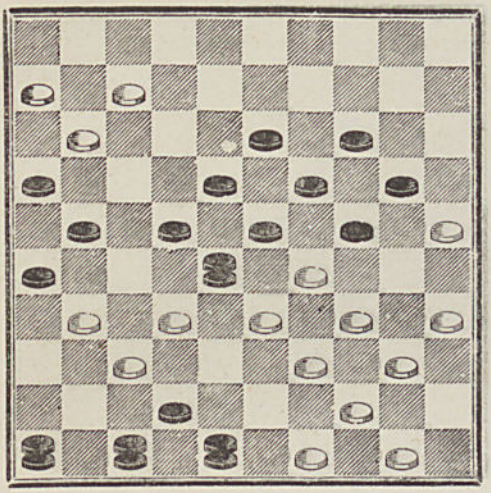

5326 — **Wilhelm.** S. 16

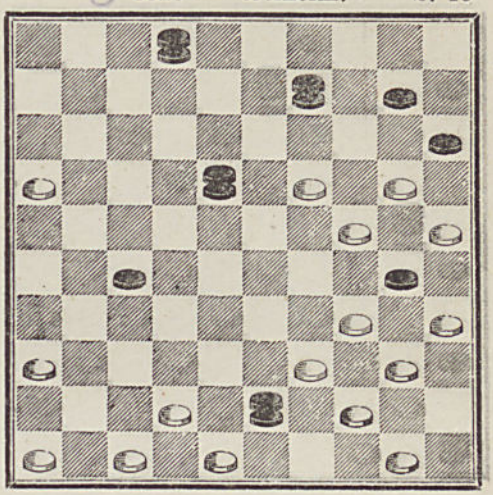

5327 — **Louis Thoinot,** à Orléans. S. 16

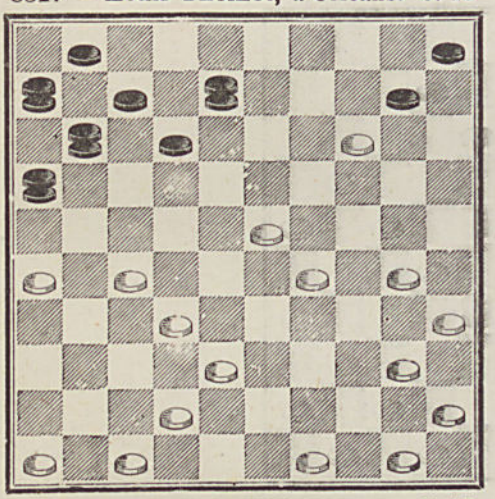

5328 — **Wilhelm.** S. 17

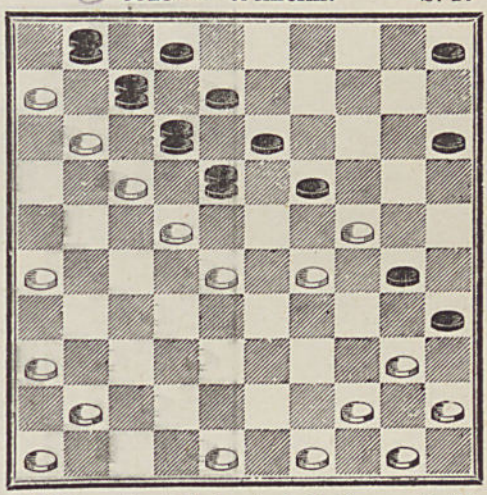

5329 — **Wilhelm.** S. 17

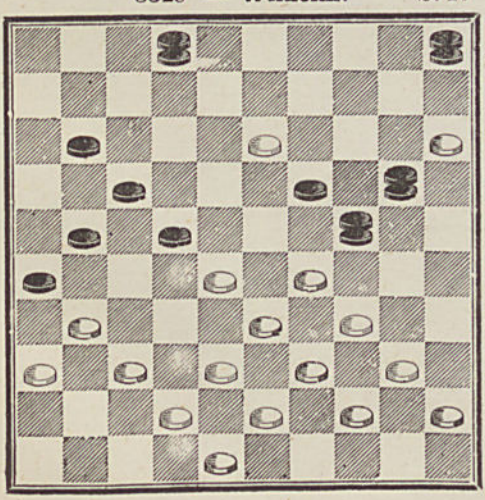

5330 — **L. Thoinot,** à Orléans. S. 17

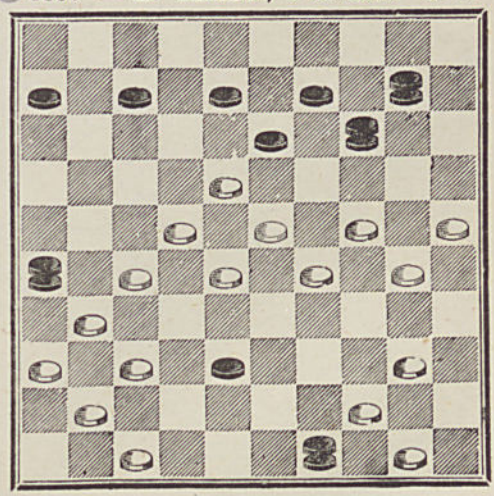

5331 — **G Bonn.** S. 17

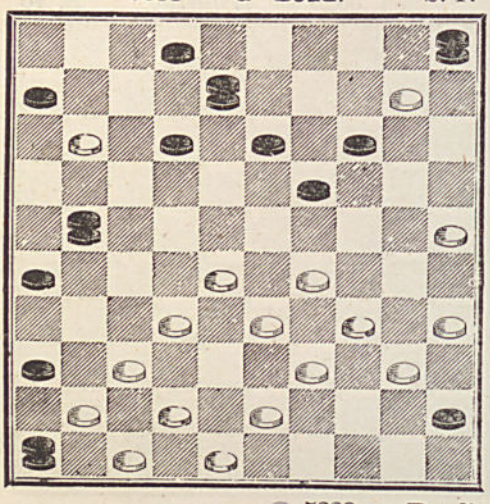

5332 — **Bourquin** (Locle). S. 17

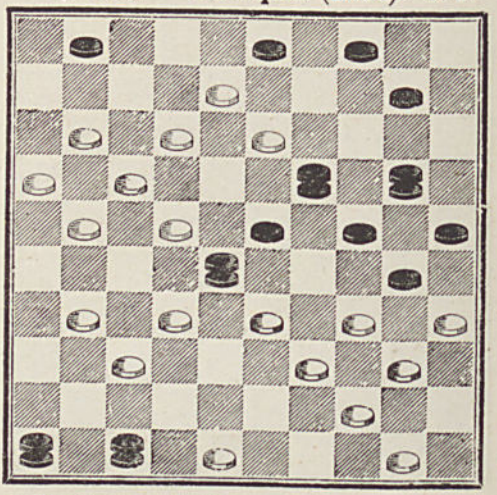

5333 — **Beudin,** à Puisieux. S. 19

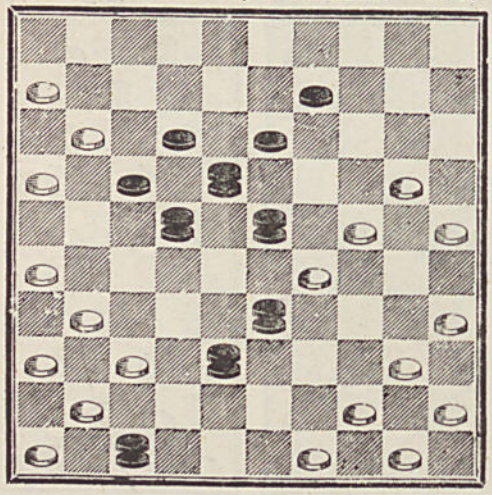

1 DAME BLANCHE, 1 DAME NOIRE

SÉRIES 2 & 3

5334 — **Andromède.** S. 2

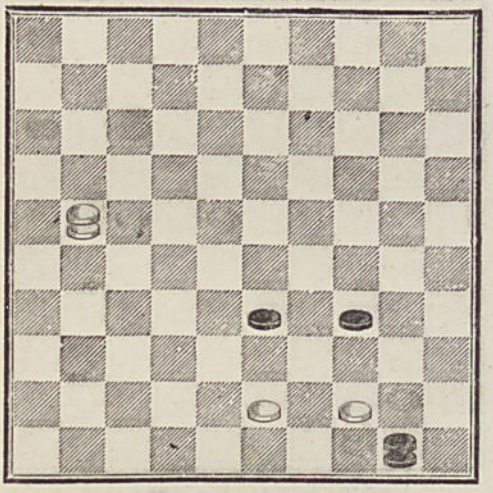

5335 — **A. Dumesnil.** S. 3

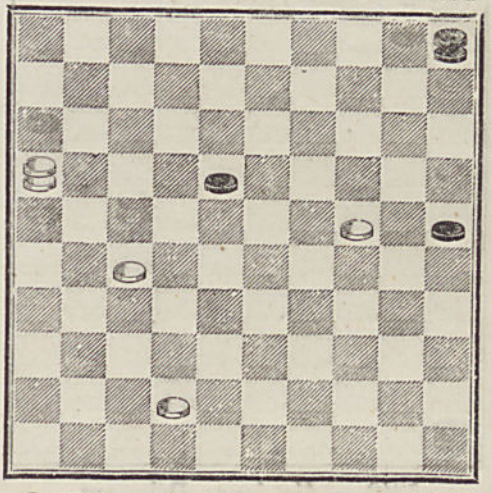

5336 — **C. Launay.** S. 3

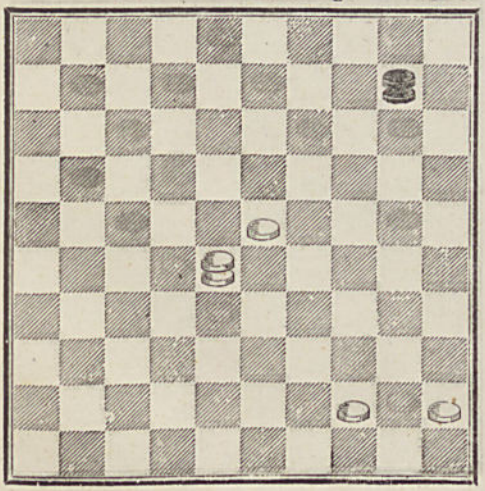

5337 — **Cousin,** aux Clayes. S. 3

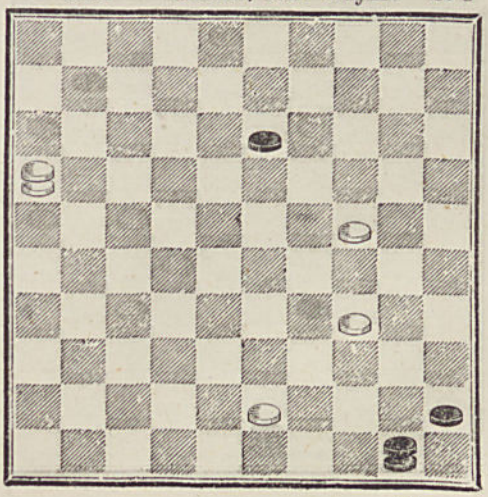

5338 — **La Revue des Jeux.**

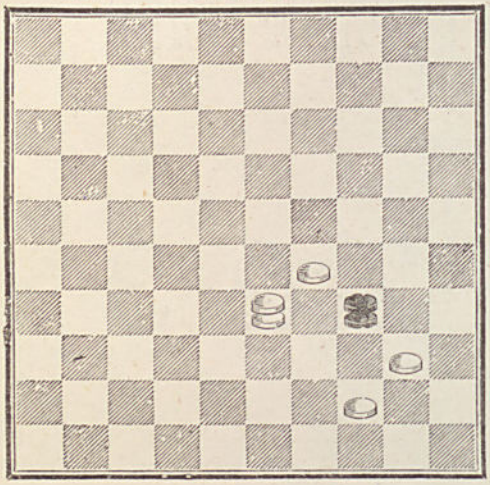

5339 — **H. S.**, à Anvers.

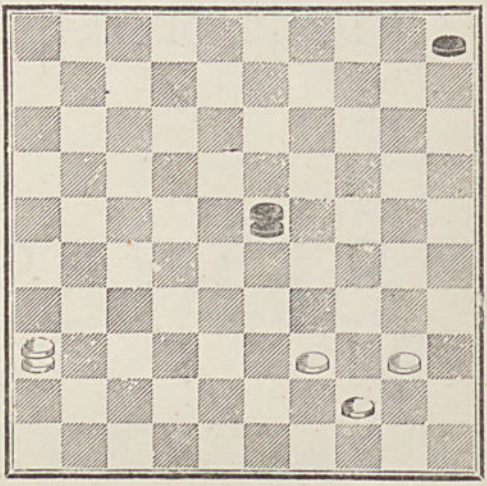

5340 — **E. Châtillon.**

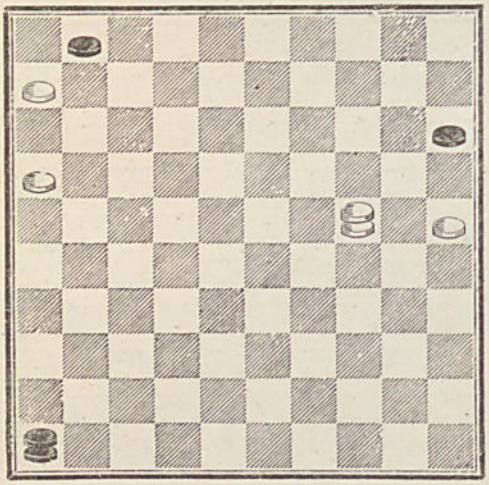

5341 — **Progrès de la Somme.**

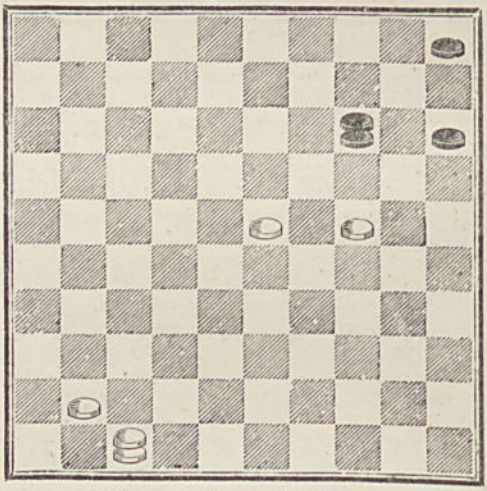

5342 — **Un jeune Débutant.**

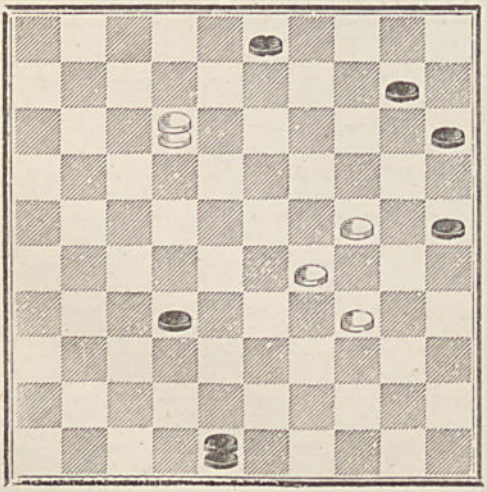

5343 — **Livre de Metz.**

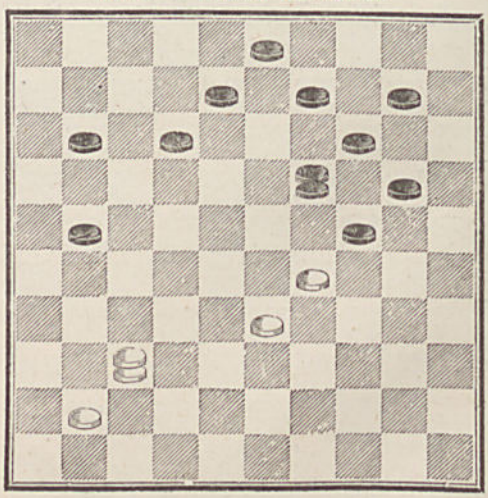

SÉRIE 4

5344 — **Le Voltaire.**

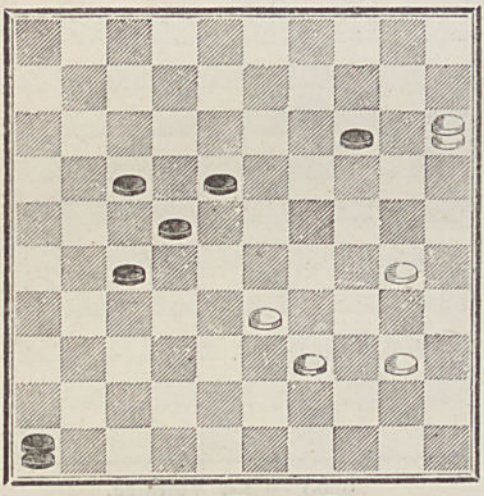

5345 — **Leboucher.**

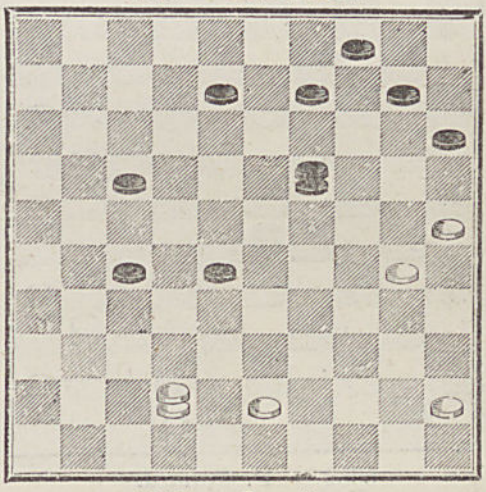

5346 — **Ernest Fr.**

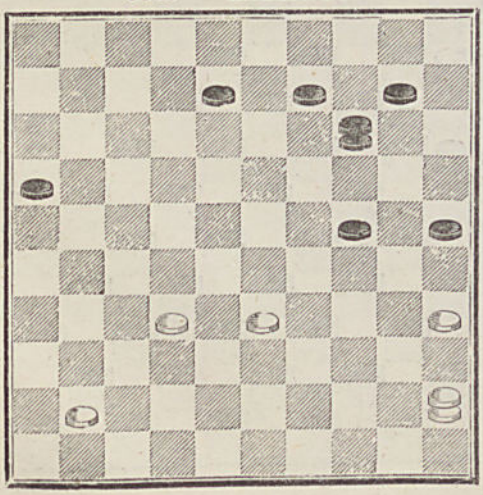

5347 — **Crassier.**

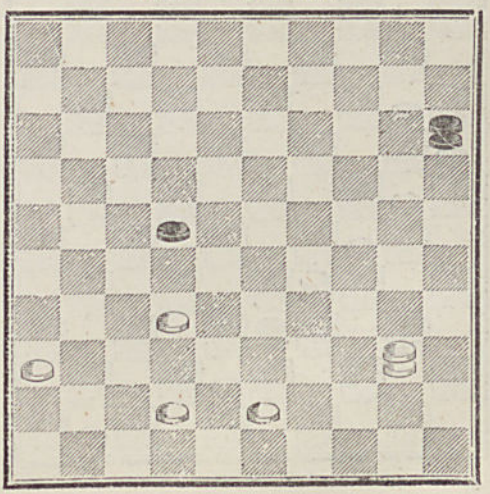

5348 — **Laloumet** (en jouant).

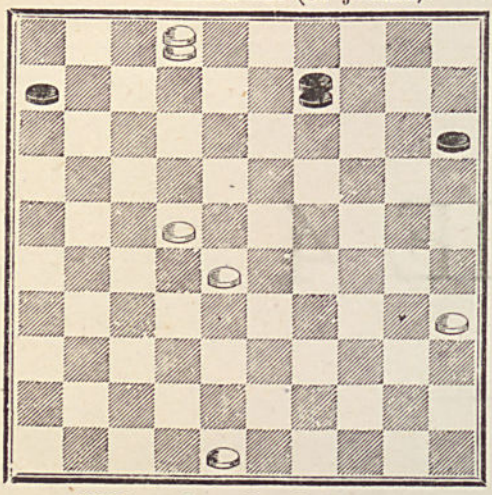

5349 — **Crassier.**

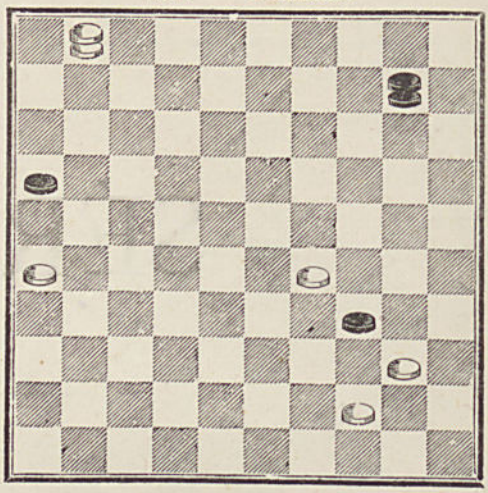

5350 — **Lesaffre** & **Lesage.**

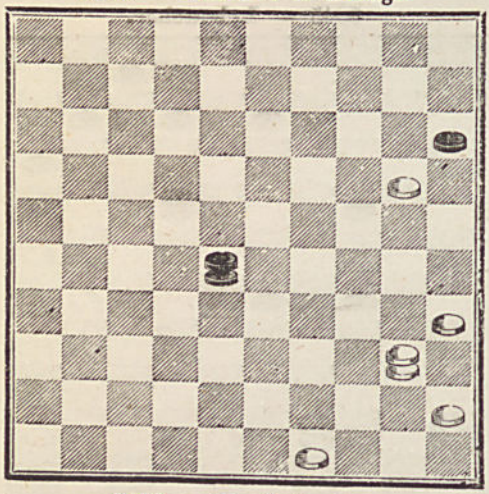

5351 — **Crassier.**

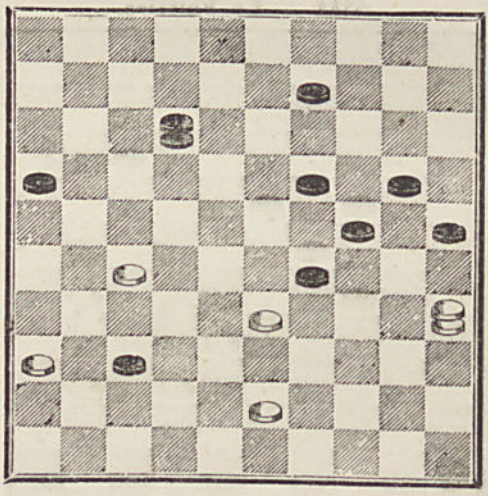

5352 — **P. Cottard.**

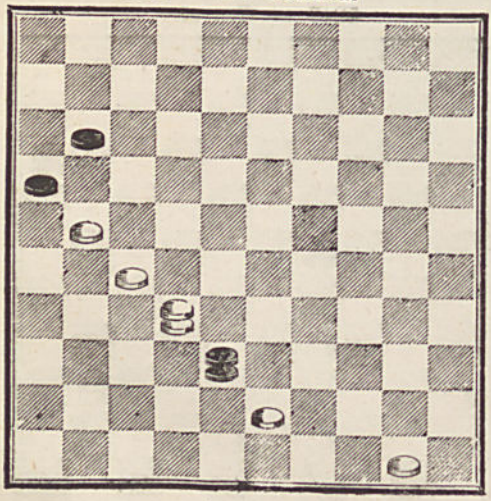

5353 — **Le Voltaire.**

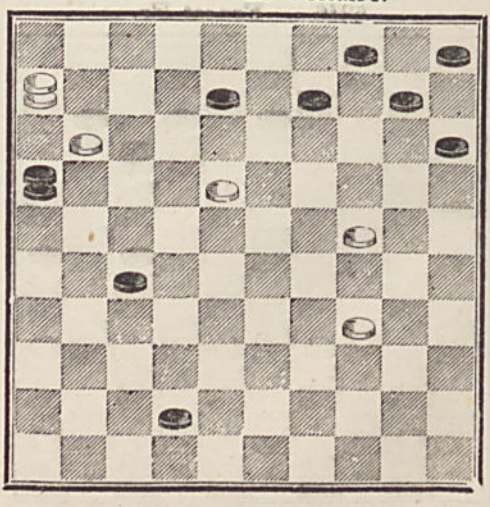

5354 — **Blonde.**

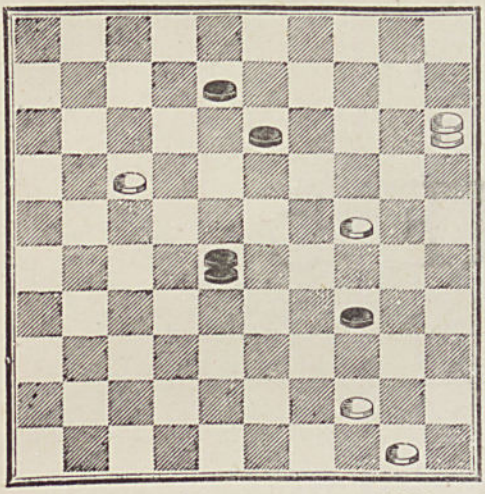

5355 — **Un jeune Débutant.**

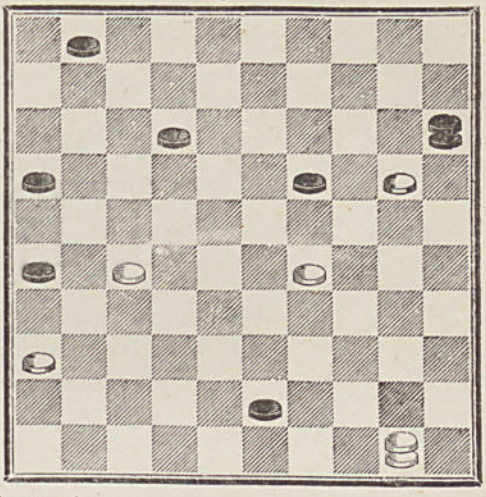

5356 — **Huguenin.**

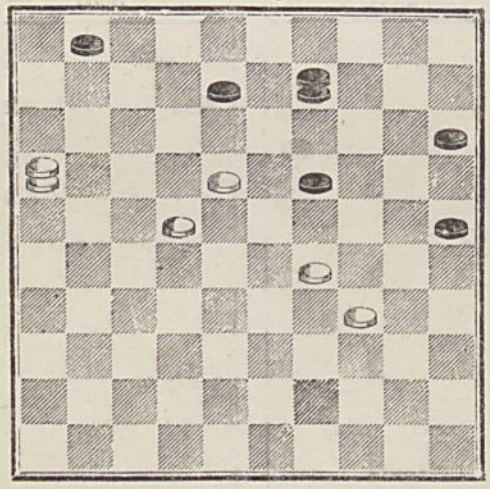

SÉRIE 5

5357 — **Lamontagne.**

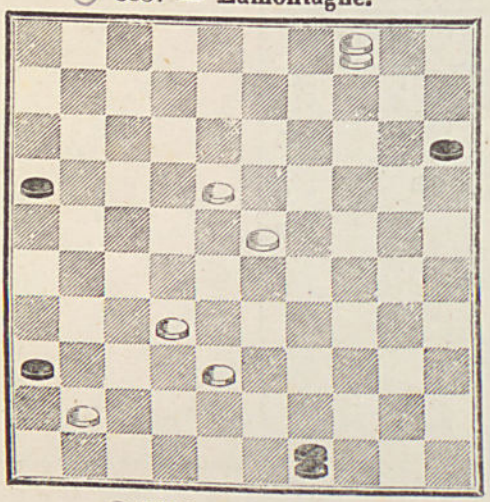

5357 bis — **Huguenin.**

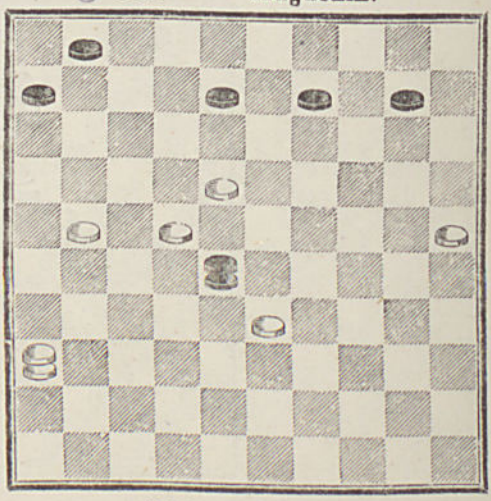

5358 — **Le Soir.**

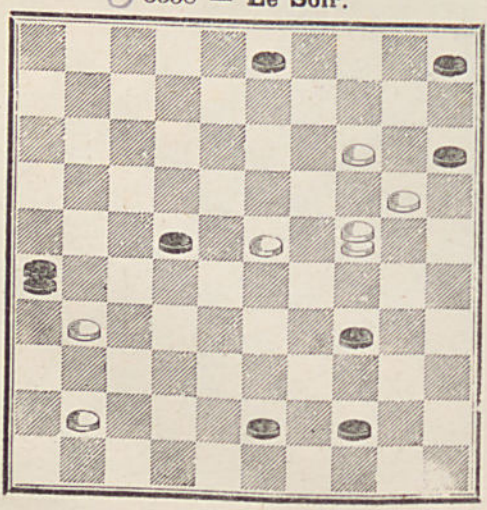

5359 — **Crassier.**

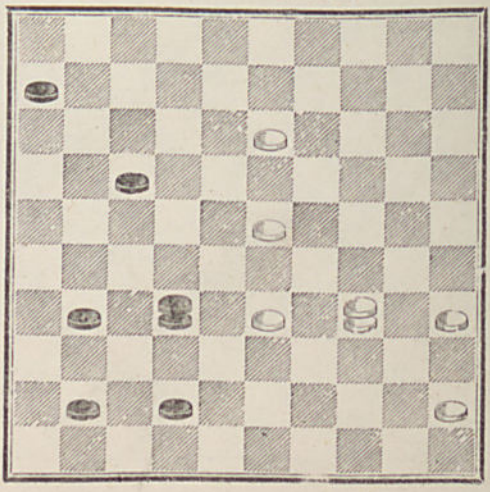

5360 — **Blonde.**

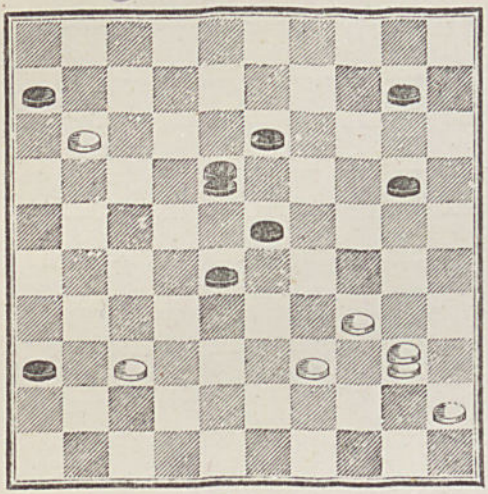

5361 — **Éverat.**

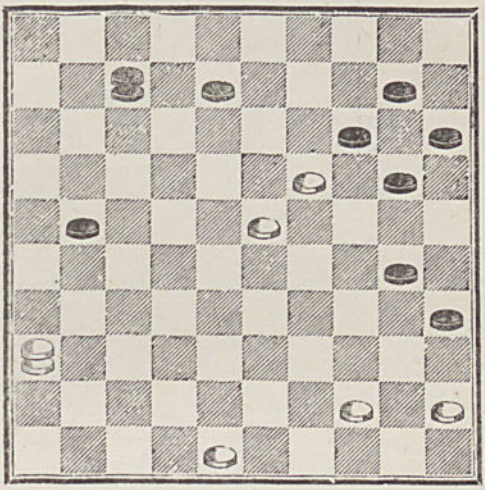

5362 — **E. Francony.**

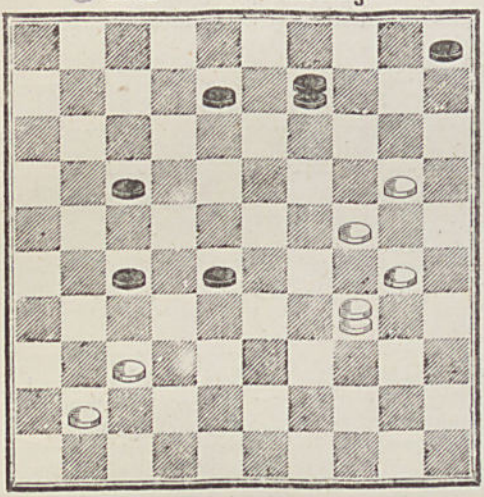

5363 — **Crassier.**

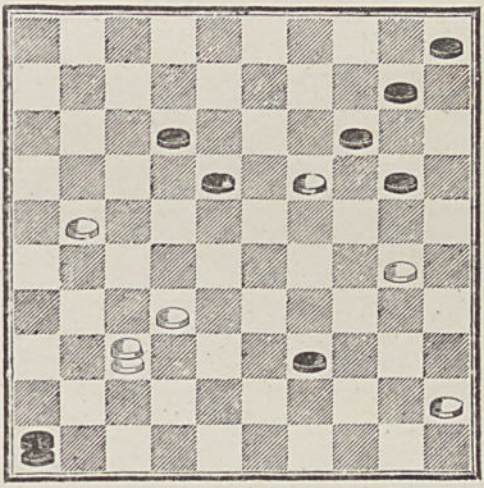

5364 — **Livre de Metz.**

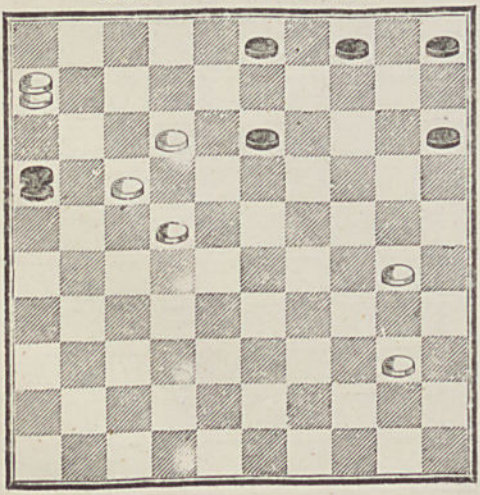

5365 — **Café Carrère, à Bordeaux.**

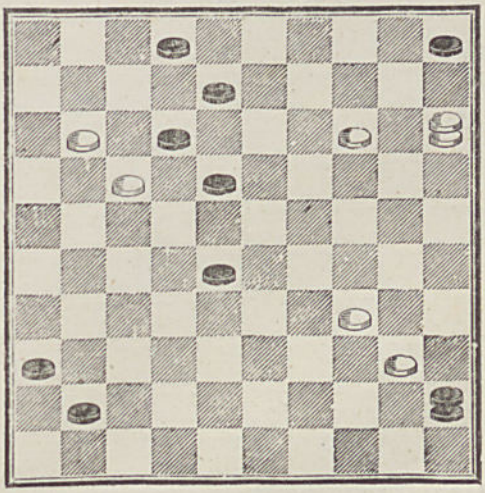

5366 — **G. de Bittermann.**

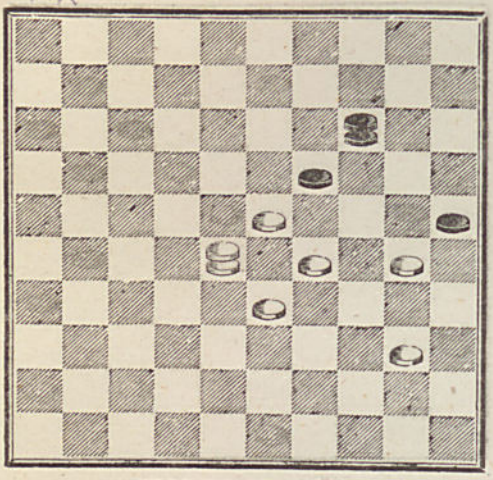

5367 — **A. Dumesnil.**

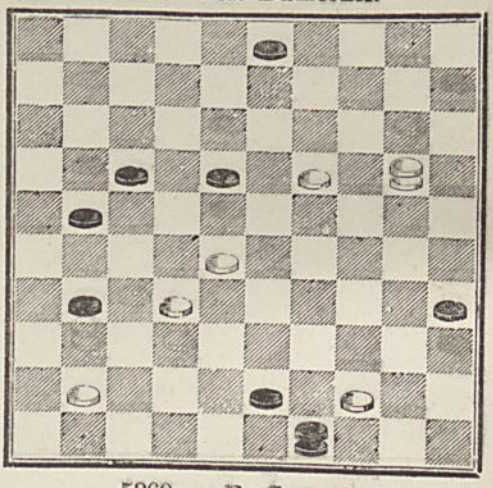

5368 — **Mostolat.**

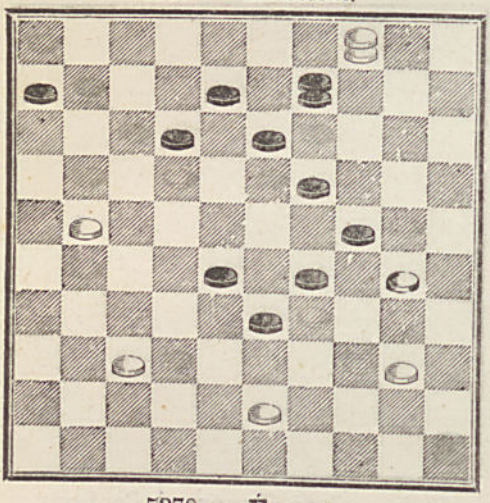

5369 — **P Cottard.**

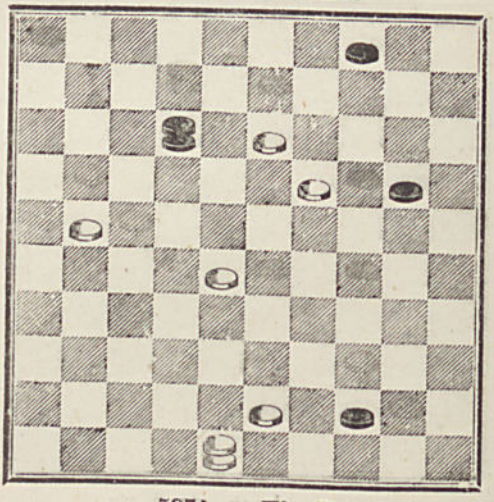

5370 — **Éverat.**

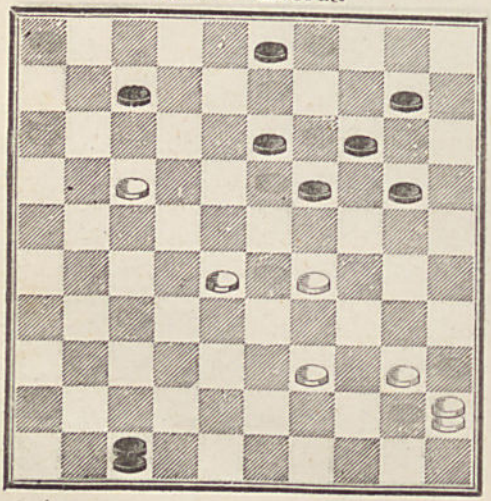

5371 — **Th. V.**

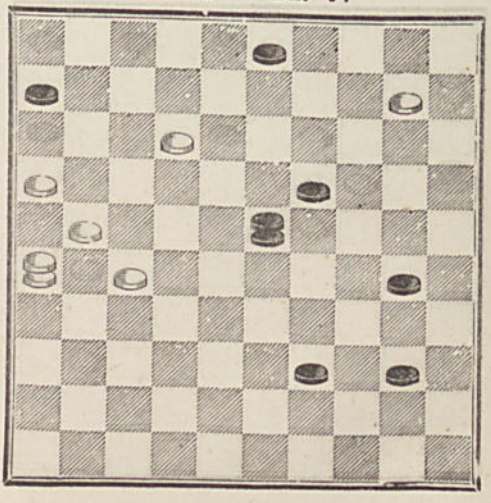

5372 — **Livre de Metz.**

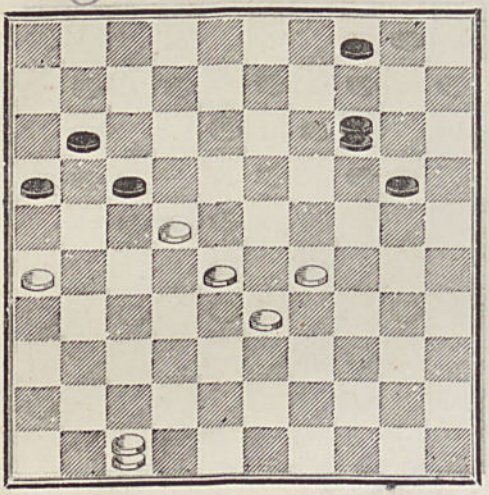

5373 — **Kuntz.**

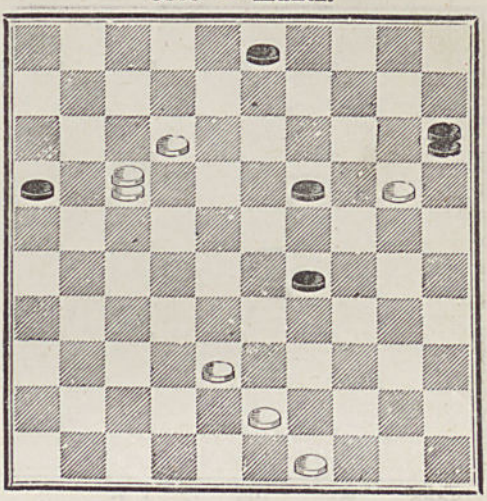

SÉRIE 6

5374 — **2 Ignorants de la rue de l'Esprit.**

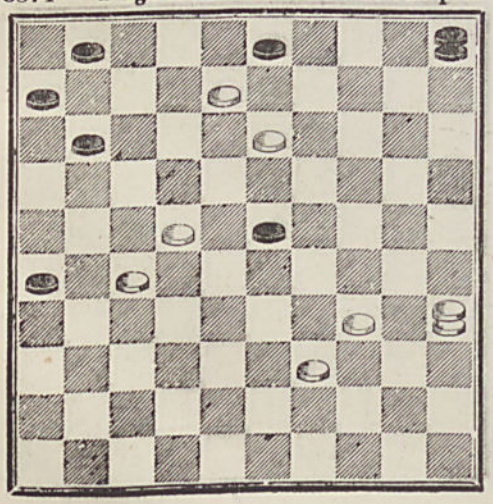

5375 — **L. Feltz,** à Hattstadt.

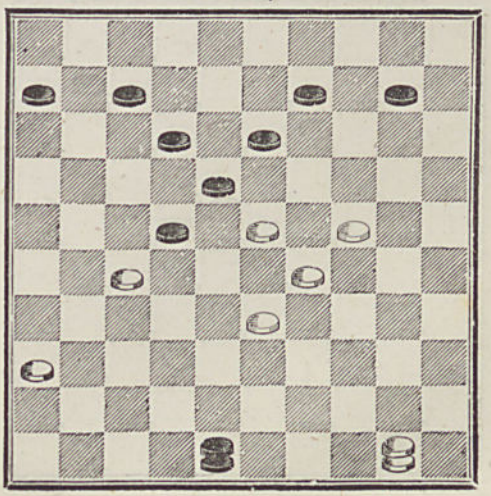

5376 — **Joliet.**

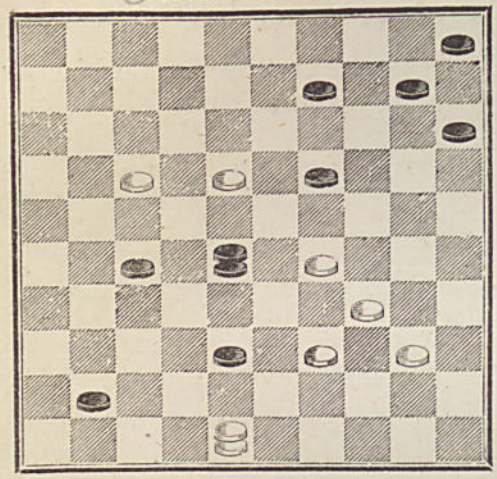

5377 — **Mme Célina Fr.**

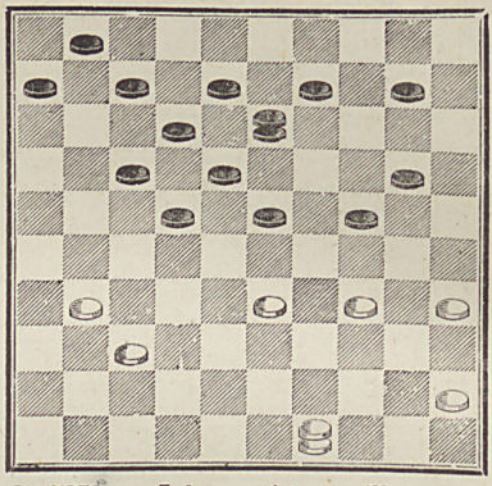

5378 — **Pierre l'Ermite,** à Bourges.

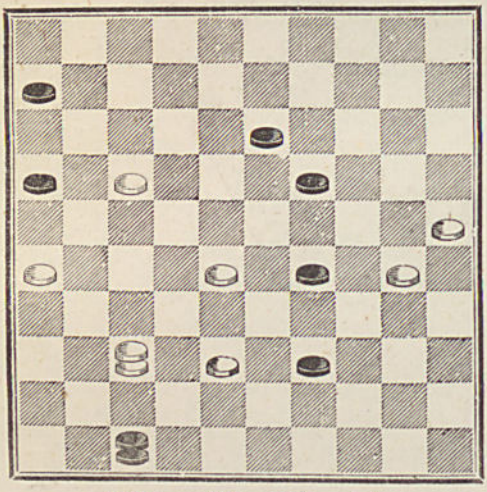

5379 — **Jules, artiste capillaire.**

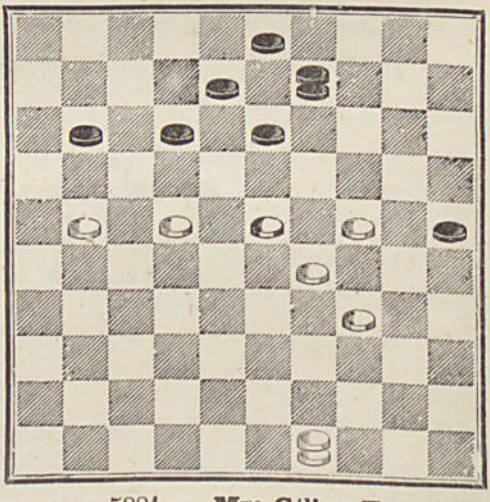

5380 — **Mme Célina Fr.**

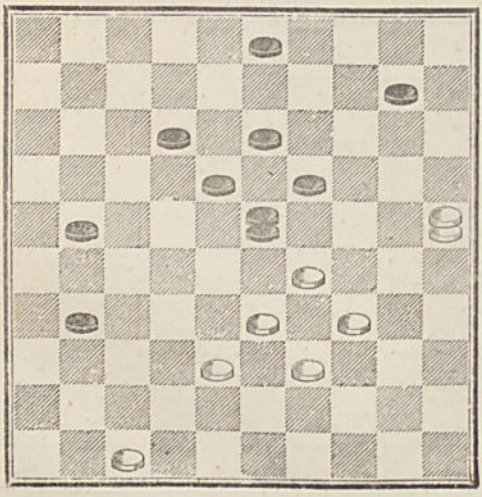

5381 — **Mme Célina Fr.**

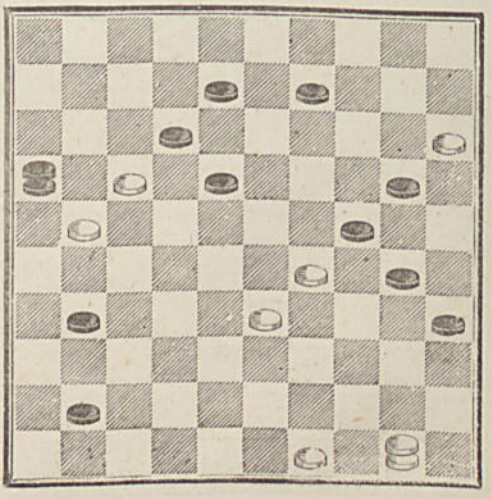

5382 — **Blonde.**

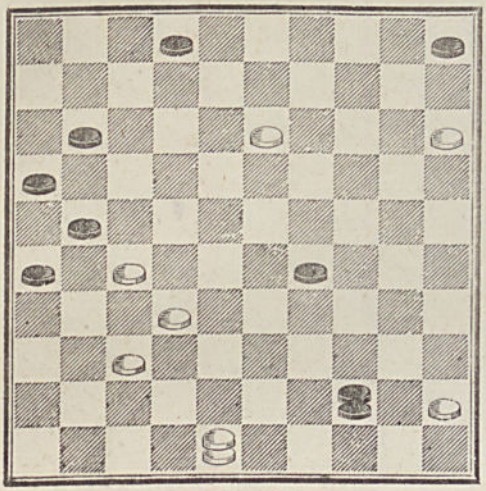

5383 — **Mostolat.**

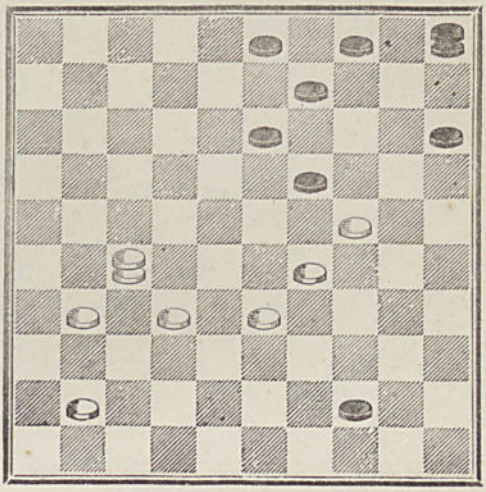

5384 — **Le Voltaire.**

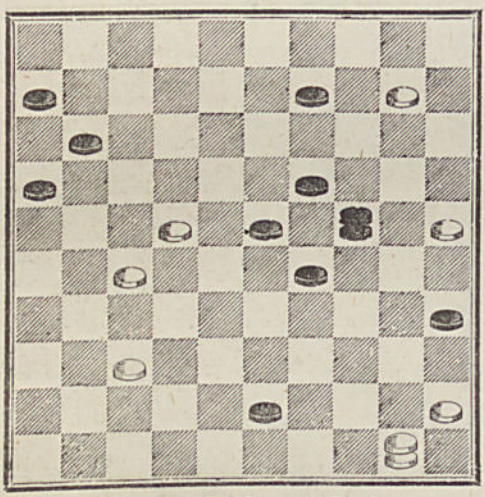

5385 — **Faysse père.**

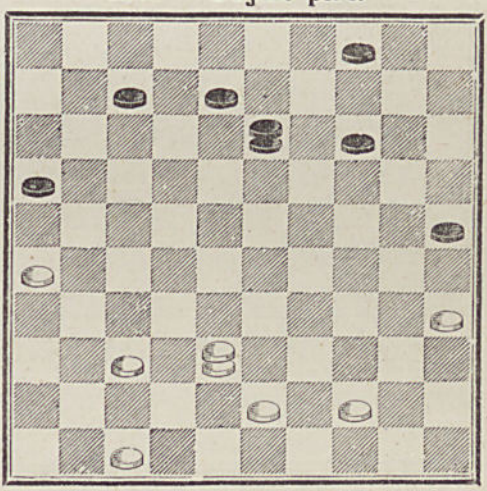

5386 — **Carlier,** à Paris.

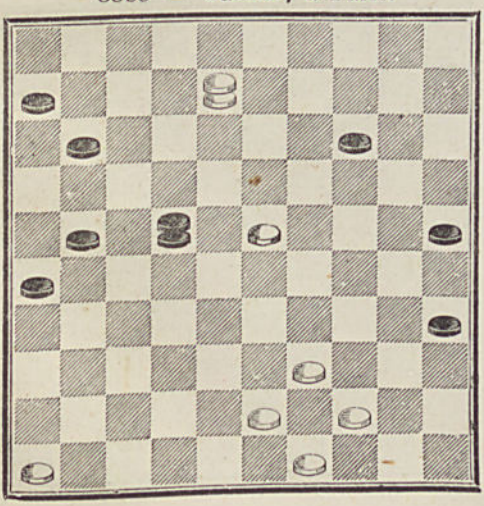

5387 — **La Revue des Jeux**

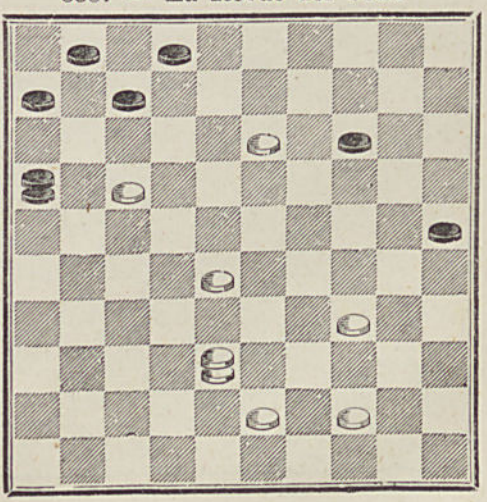

5388 — **C. Launay.**

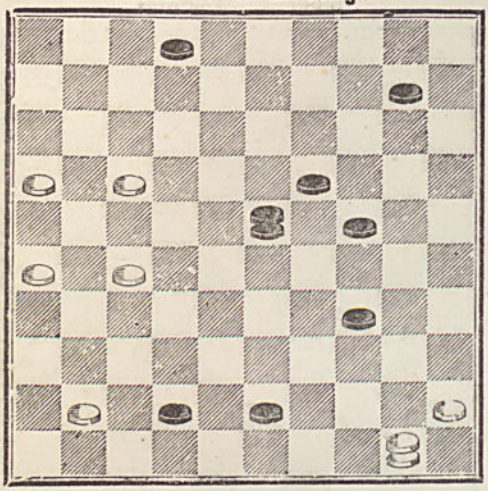

5389 — **Mme Célina Fr.**

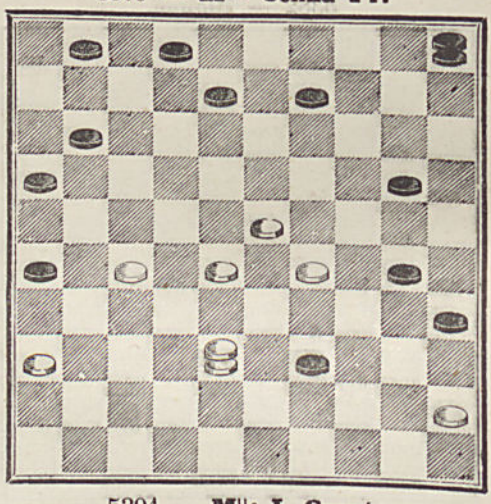

5390 — **E. Ménétrier.**

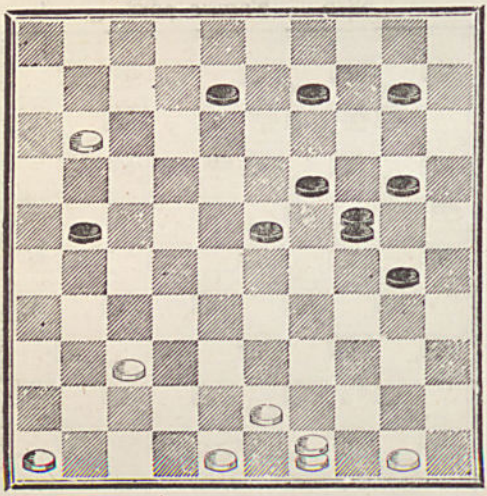

5391 — **Mlle I. Carré.**

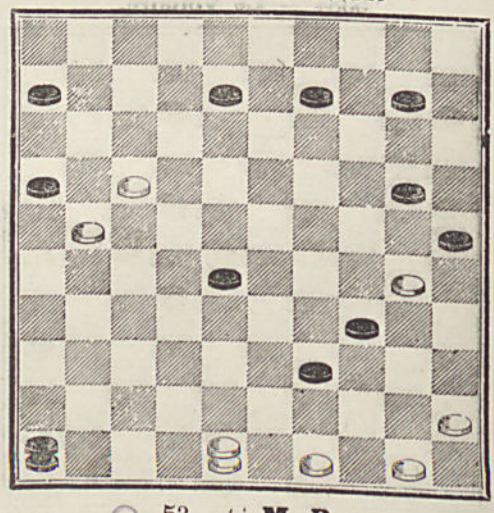

○ 5392 — **Étienne (la croix latine).**

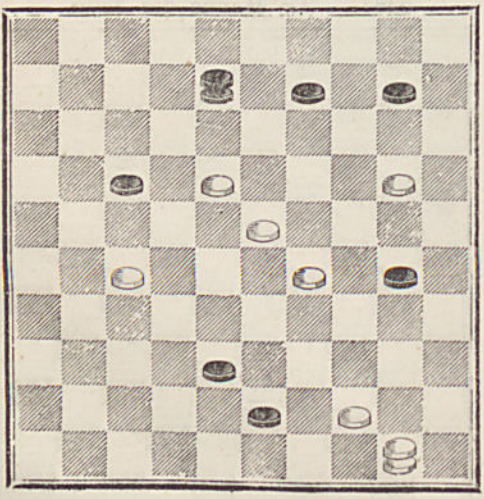

○ 53 [illegible] **M. P.**

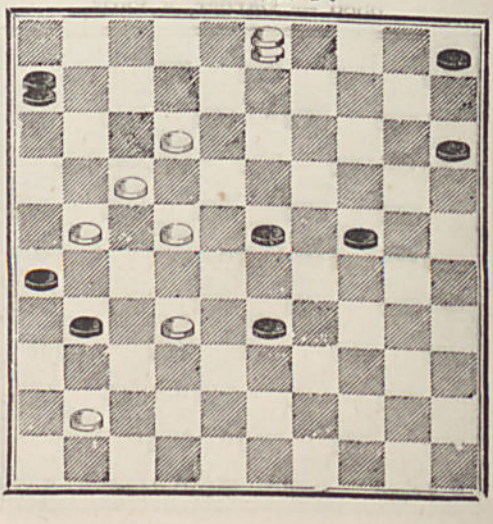

5394 — **Crassier.**

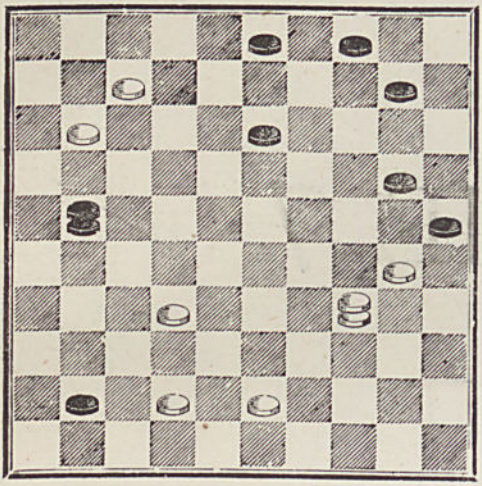

5395 — **L. Thoinot.**

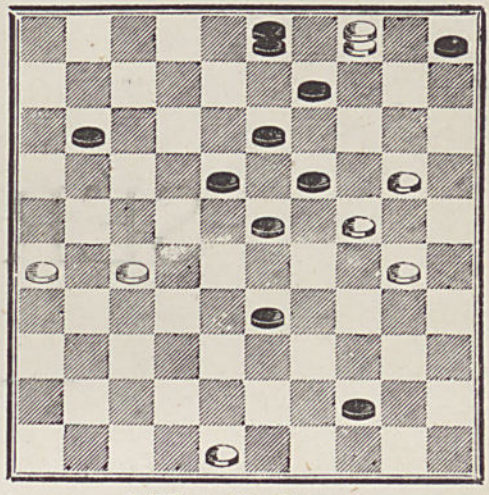

5396 — **Mostolat.**

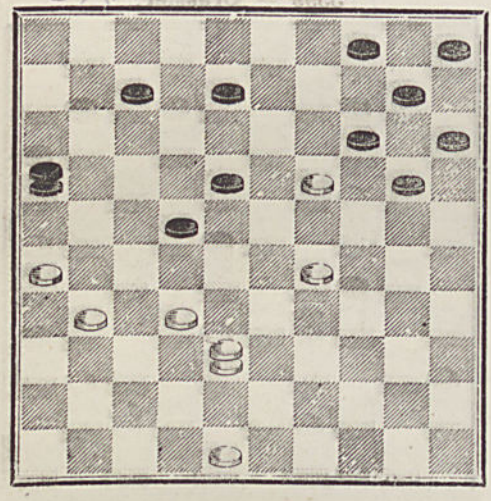

5397 — **P. Cottard.**

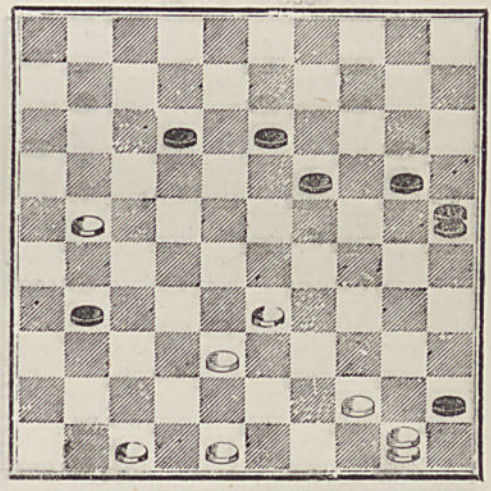

SÉRIE 7

5398 — **P. G.**

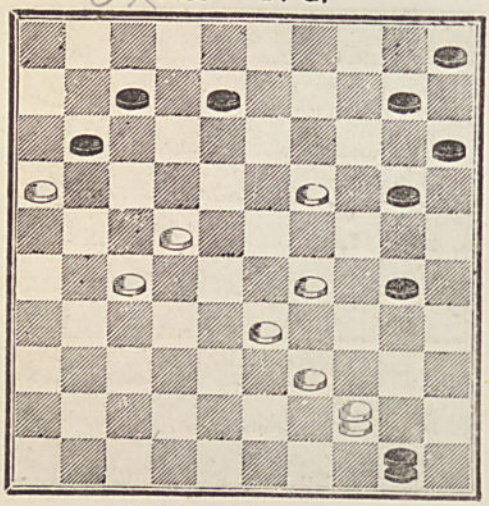

5399 — **Crassier.**

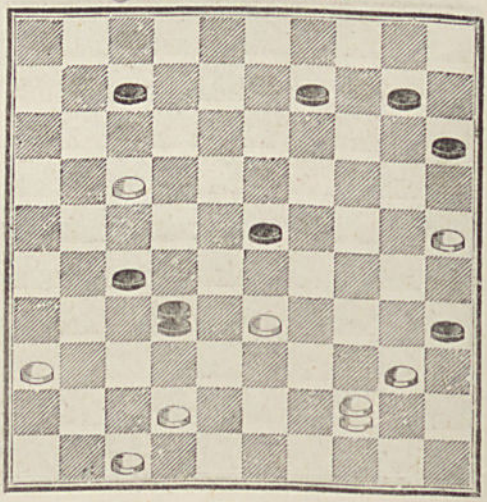

5400 — **Chastaing.**

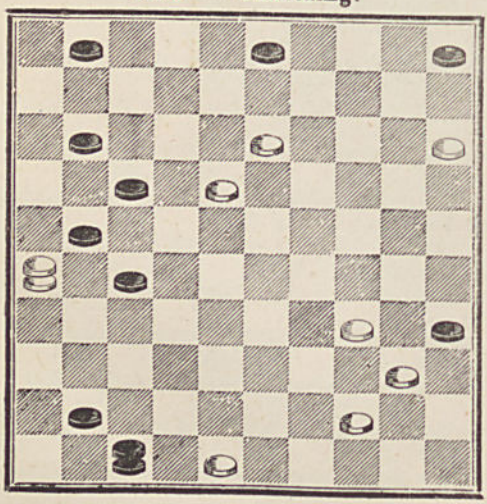

5401 — **V.** d'Amiens.

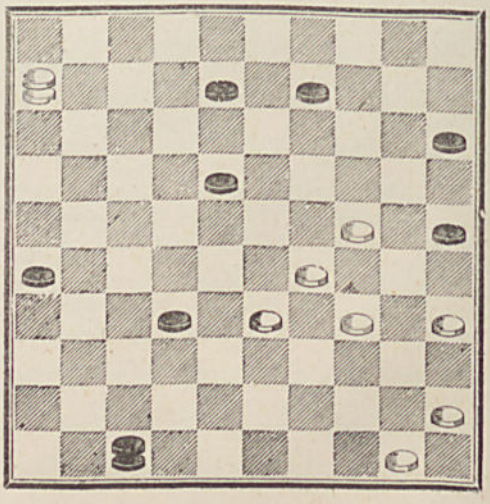

5402 — **F. A.**

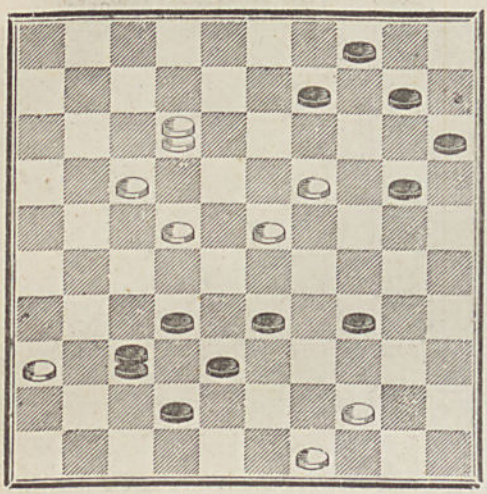

5403 — **Wilhelm.**

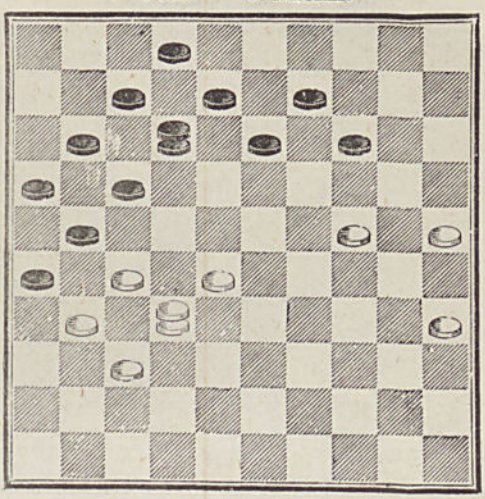

5404 — **Crassier.**

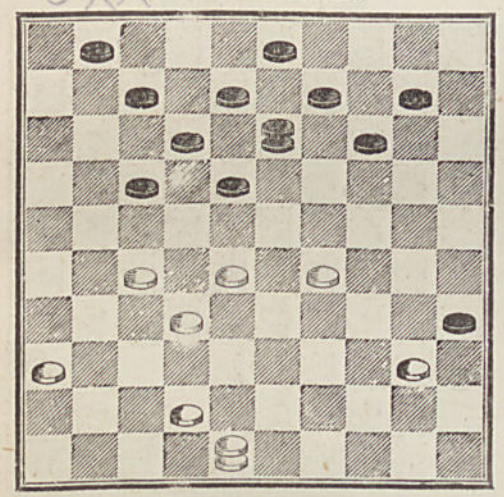

5405 — **Portanguen.**

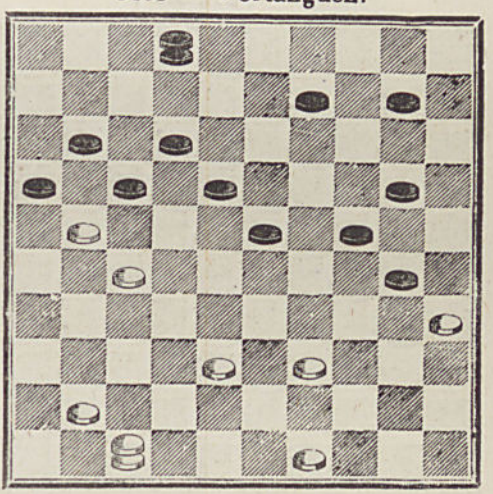

5406 — **Café des Ternes.**

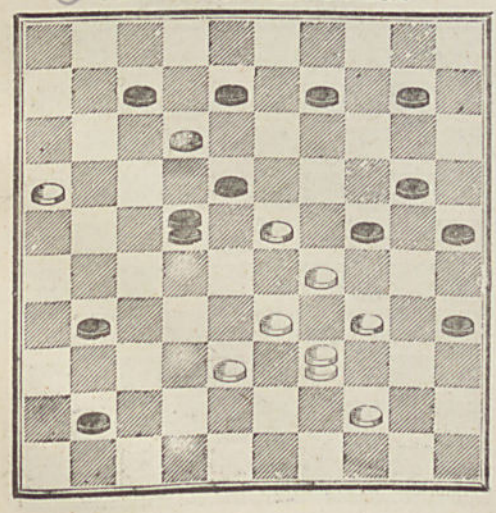

5407 — **Lavigne.**

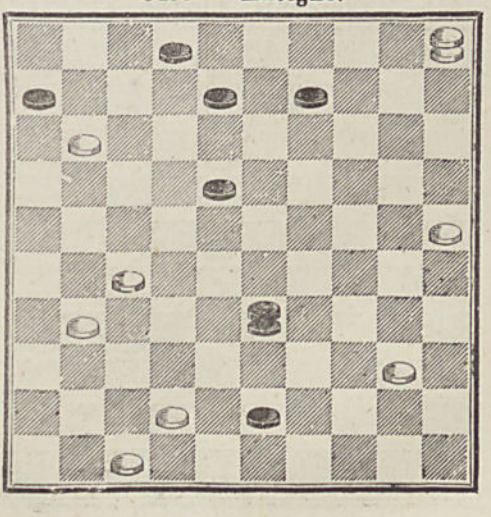

5408 — **Mme Célina Fr.**

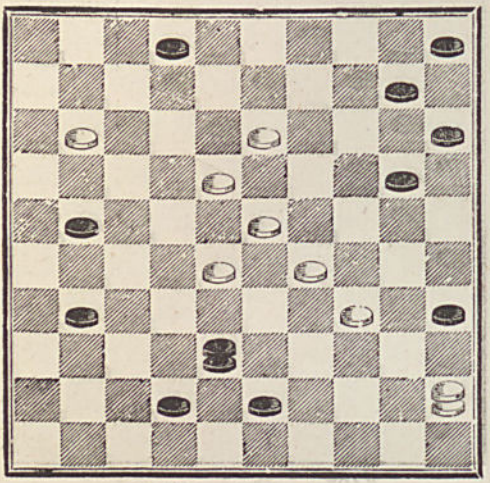

5409 — **Un Amateur français**

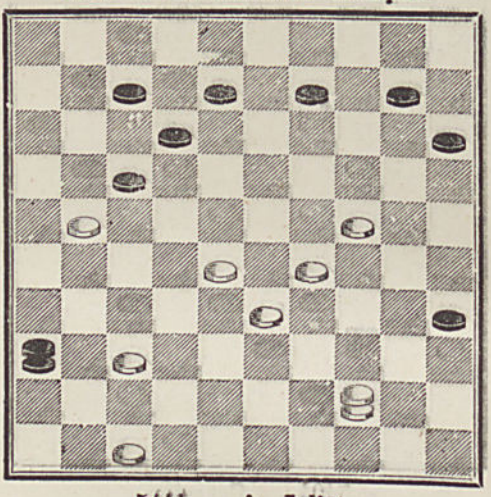

5410 — **Crassier.**

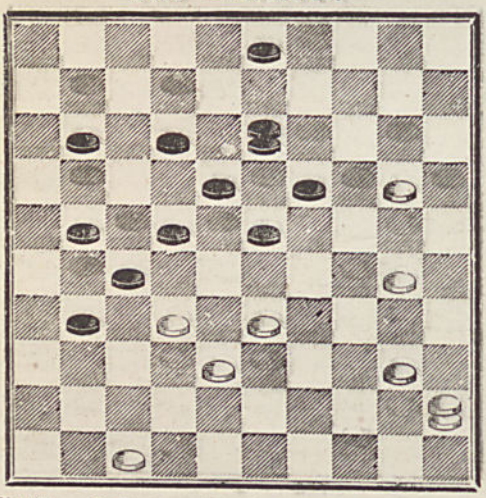

5411 — **A. Joliet.**

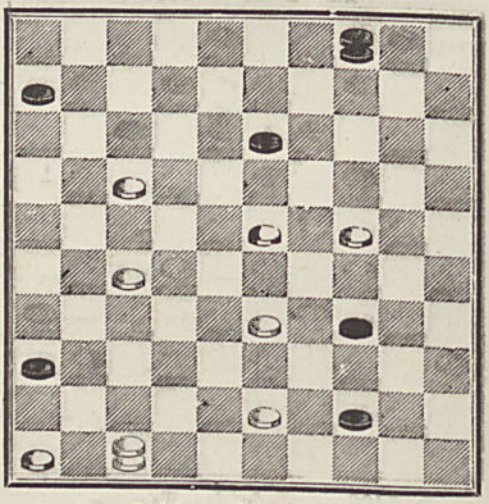

5412 — **2 Ignorants de la rue de l'Esprit.**

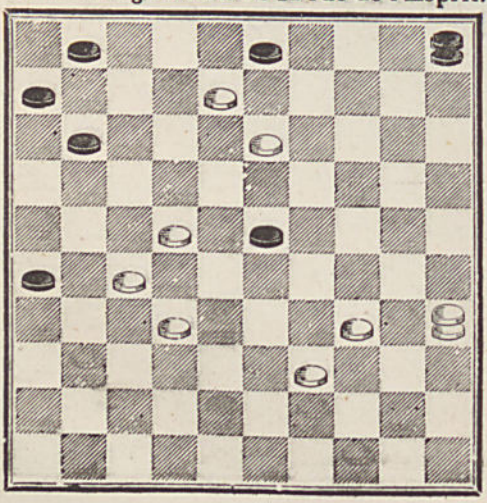

5413 — **J. Ravel.**

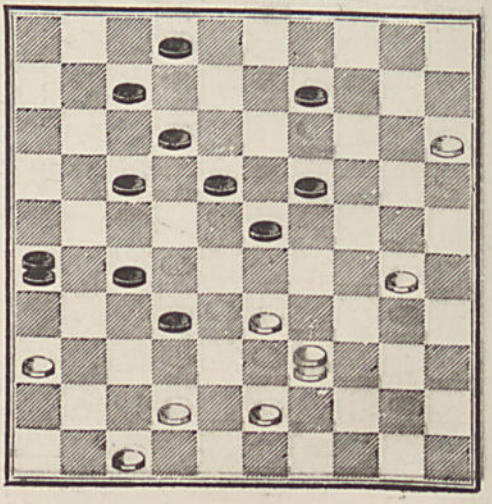

5414 — **Dufour.**

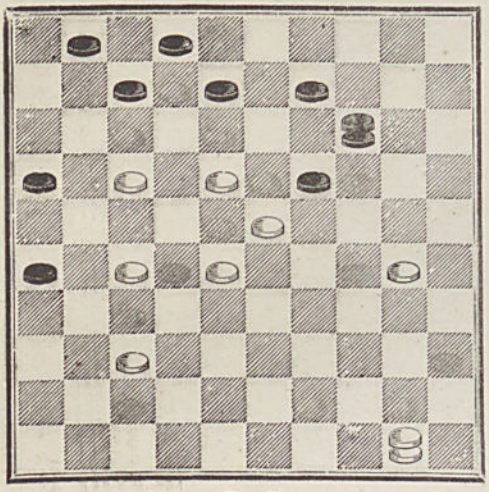

5415 — **Le Havrais.**

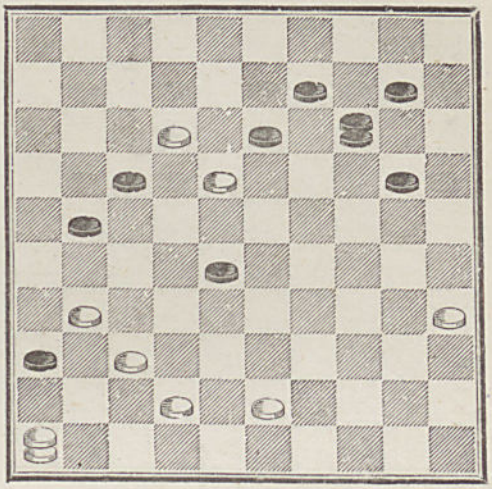

5416 — **P. Cottard.**

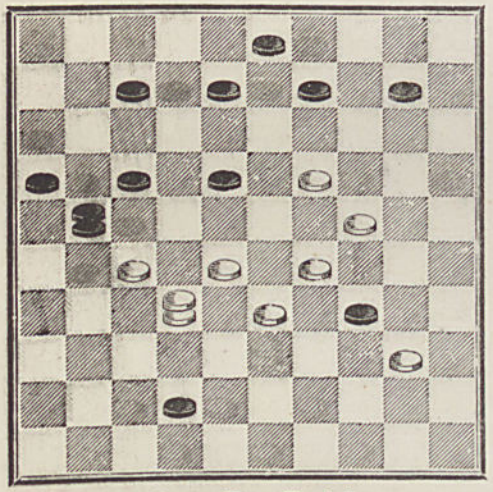

5417 — **Mme Sucrerie.**

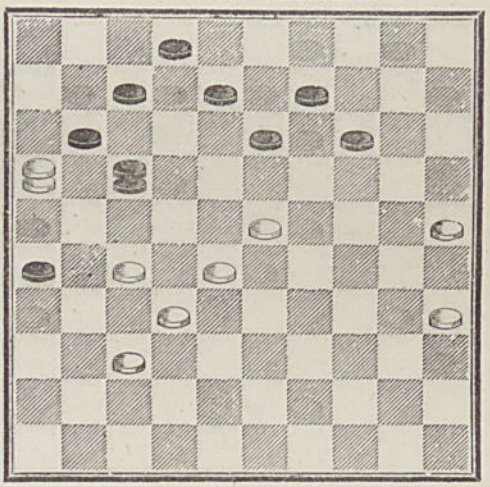

5418 — **Van Embden.**

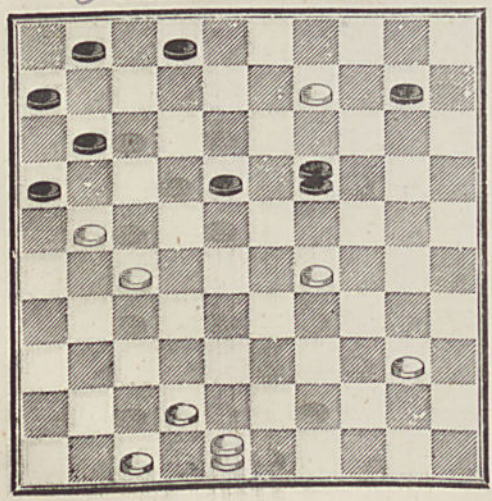

5419 — **Duboille-Lejeune.**

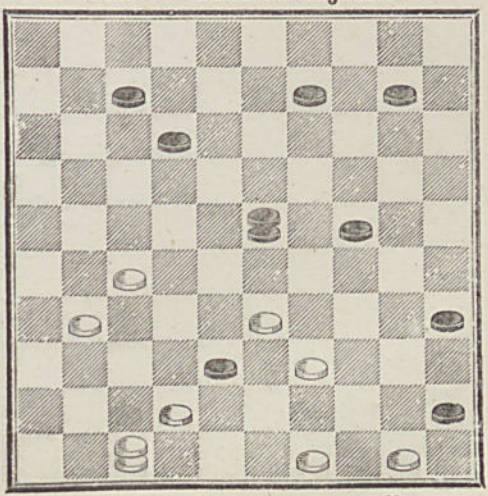

5420 — **Un Amateur inconnu.**

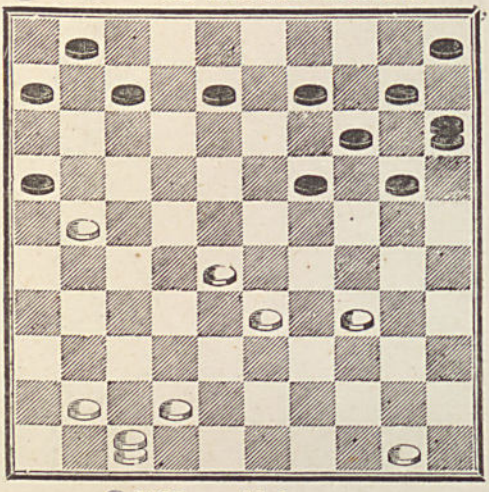

5421 — **E. Francony.**

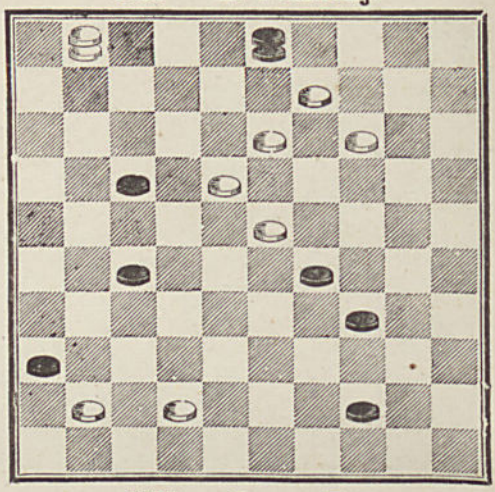

5422 — **Alphonse.**

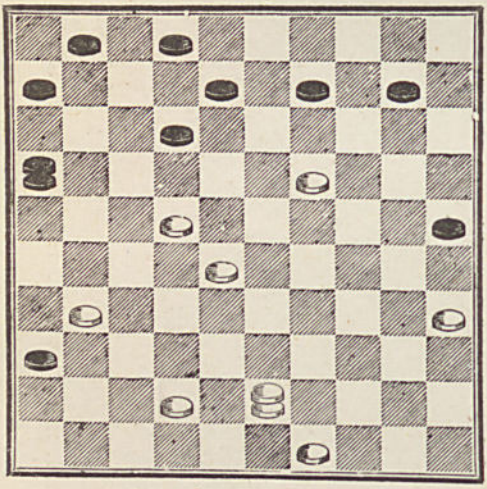

5423 — **Ernest Fry.**

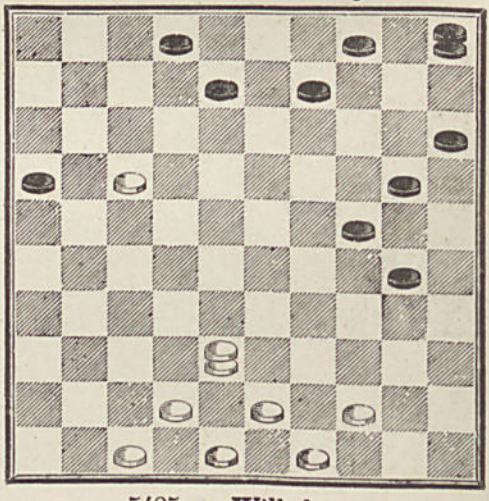

5424 — **Julian L.**

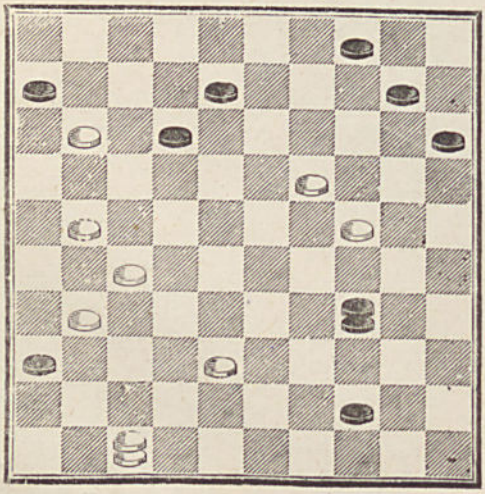

5425 — **Wilhelm.**

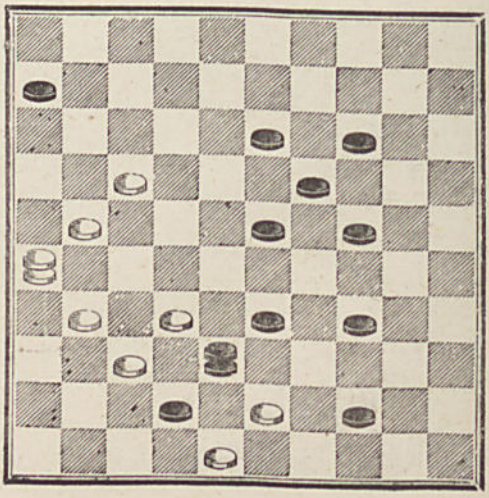

5426 — **Crassier.**

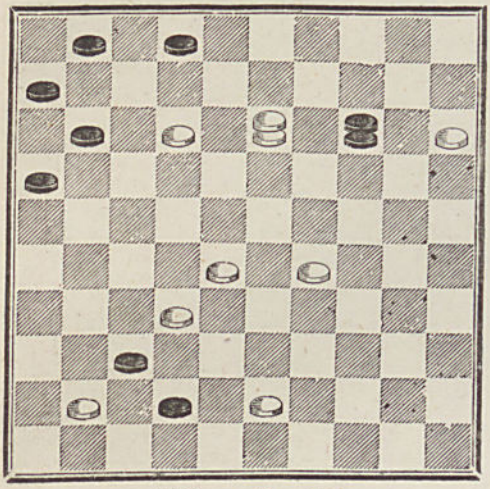

5427 — **Mme Célina Fr.**

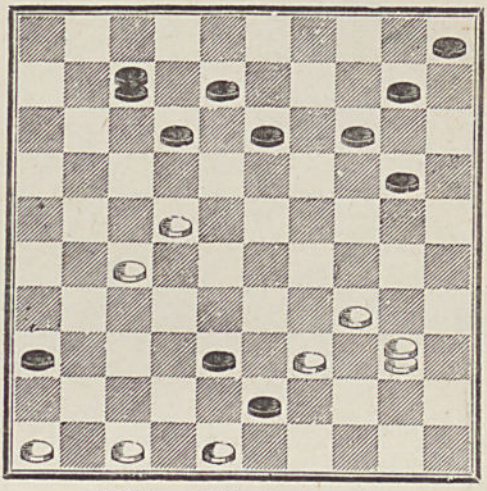

5428 — **Taroly.**

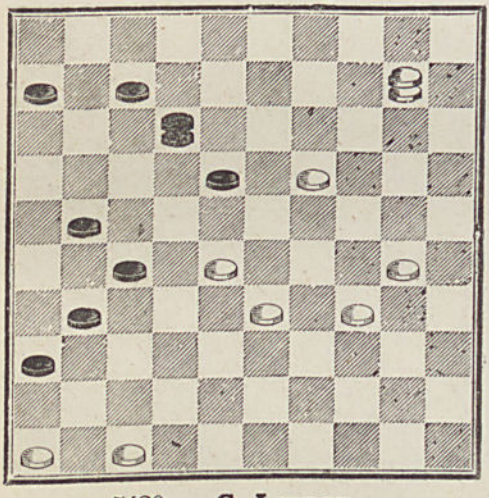

5429 — **Mlle Rosine P.**

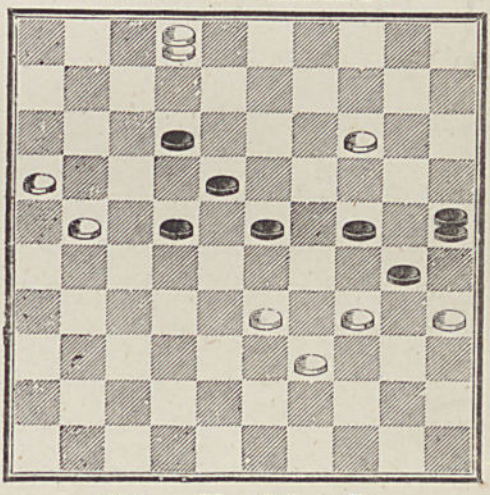

5430 — **C. Launay.**

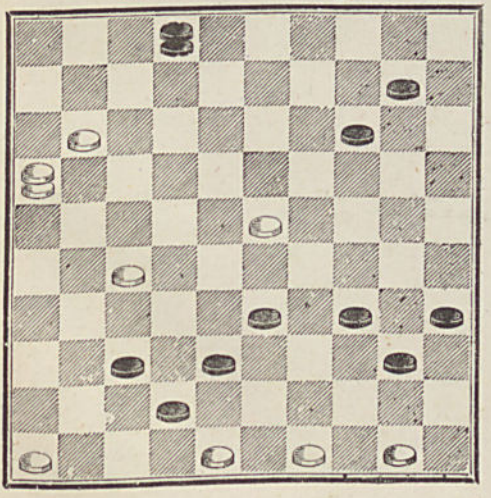

5431 — **Mme Célina Fr.**

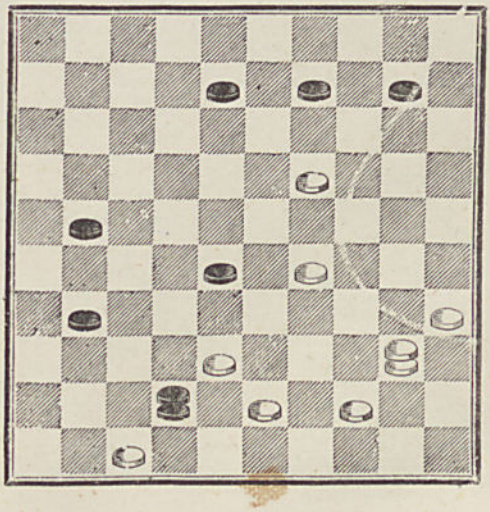

5432 — **Mittre.**

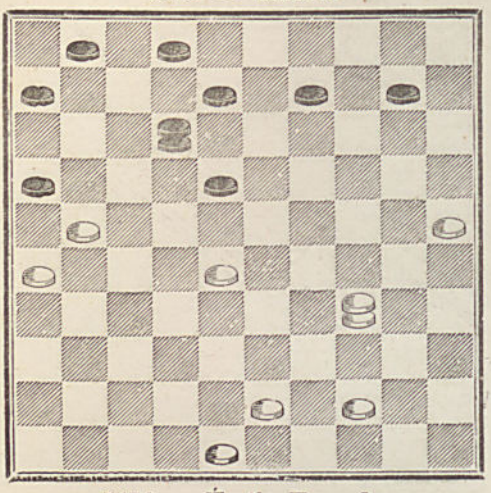

5433 — **Bourquin**, de Locles.

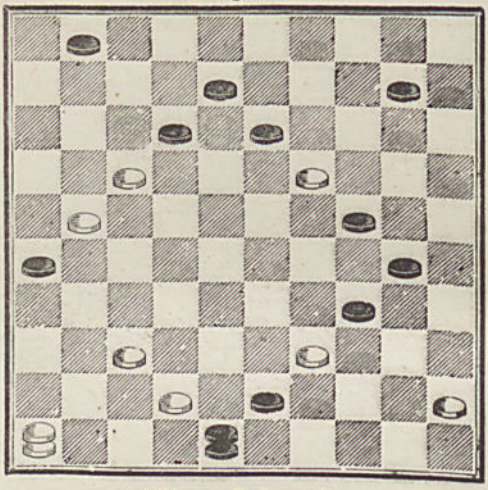

5434 — **Émile Franck.**

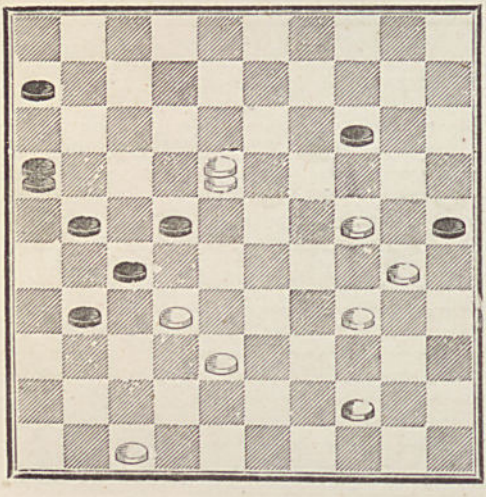

5435 — **Julian L.**

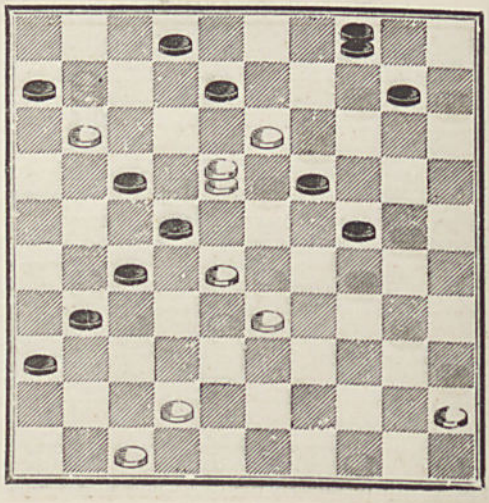

SÉRIE 8

5436 — **Jacques Risse.**

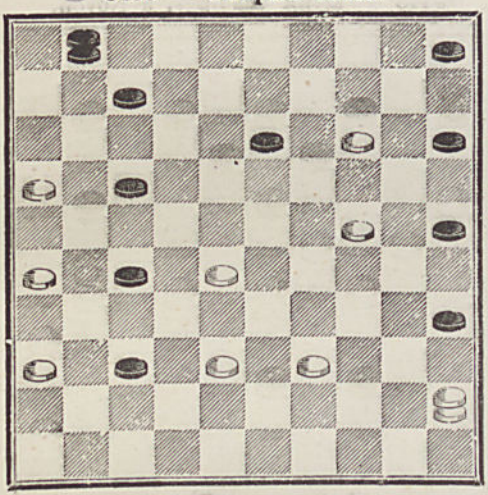

5437 — **Un Amateur.**

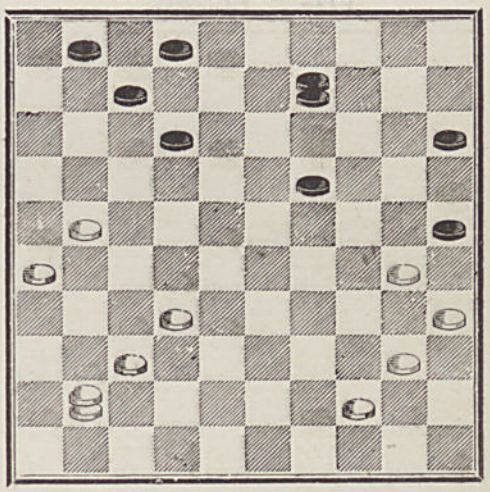

5438 — **Legenne Aubin.**

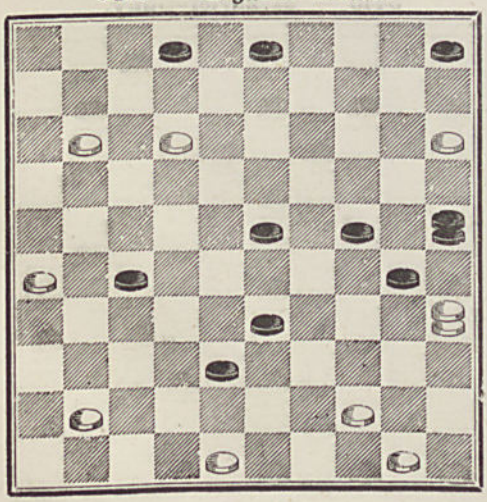

5439 — **Béguin.**

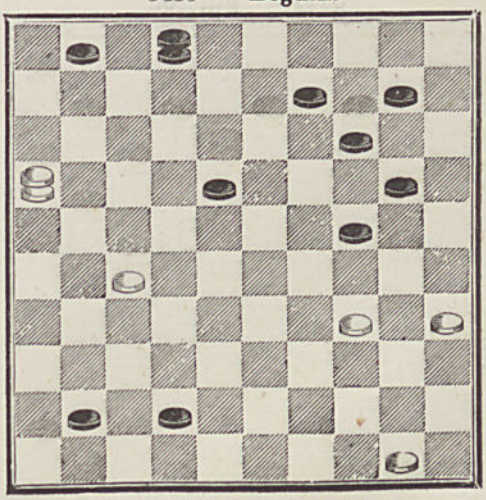

5440 — **Marty**, à Noueilles.

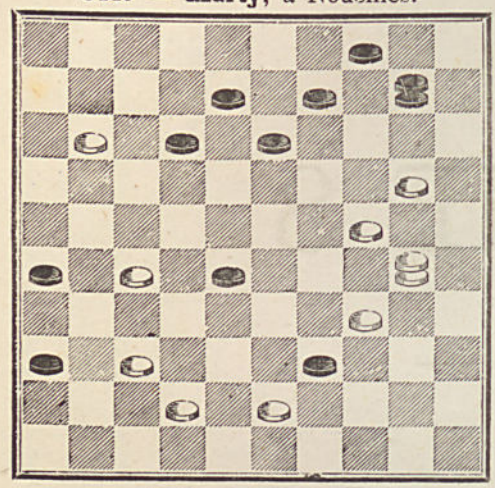

5441 — **Ed. Villaume.**

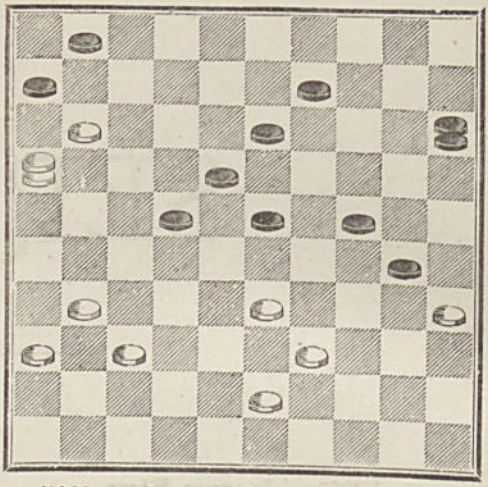

5442 — **Crassier.**

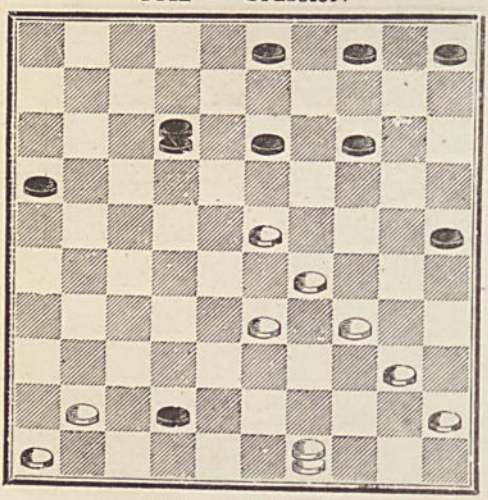

5443 — **Deux Œdipes**, à Noyon.

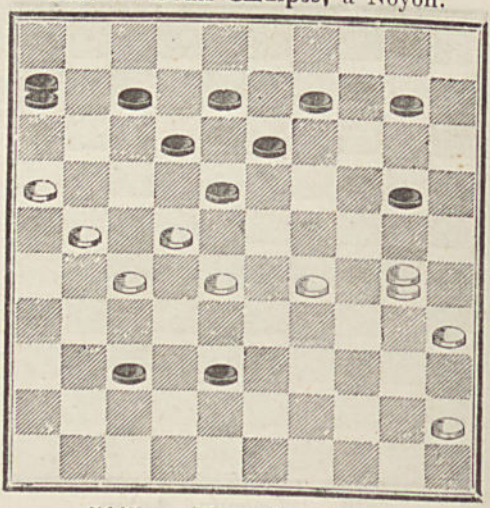

5444 — **Villeret.**

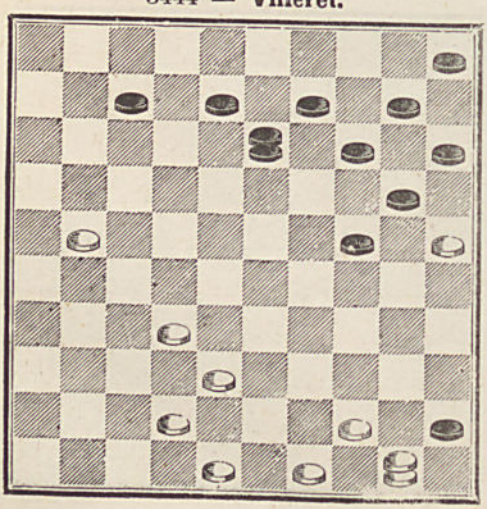

5445 — **Mazurier-Cuny.**

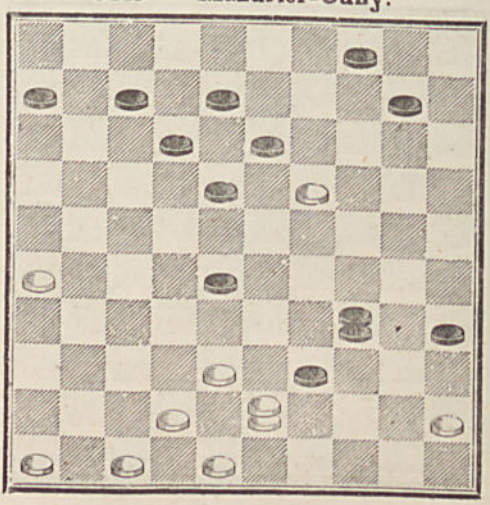

5446 — **Villeret.**

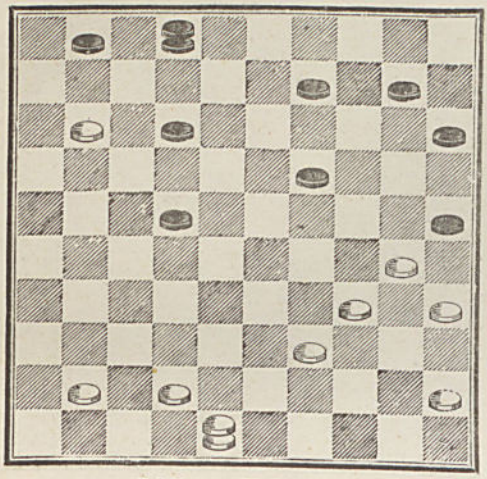

5447 — **E. Raffetot.**

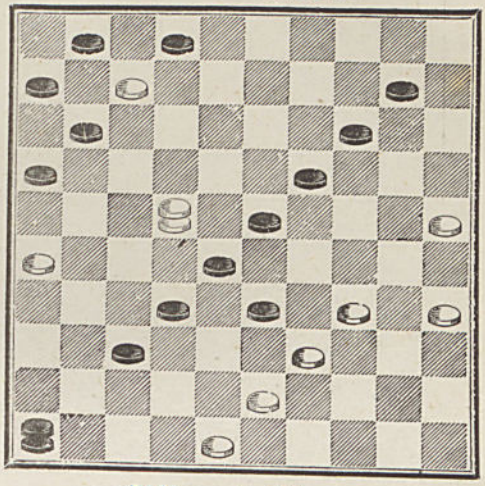

5448 — **Félicien.**

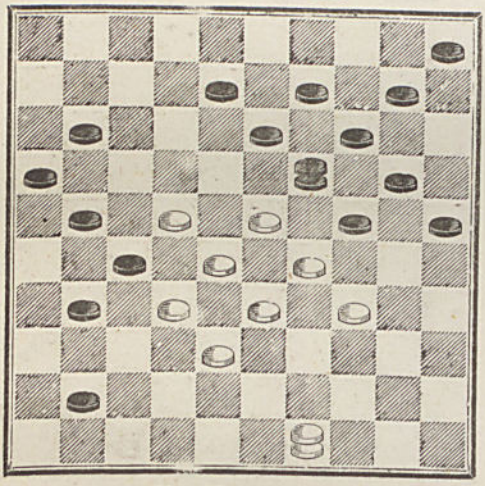

5449 — **A. Clercq.**

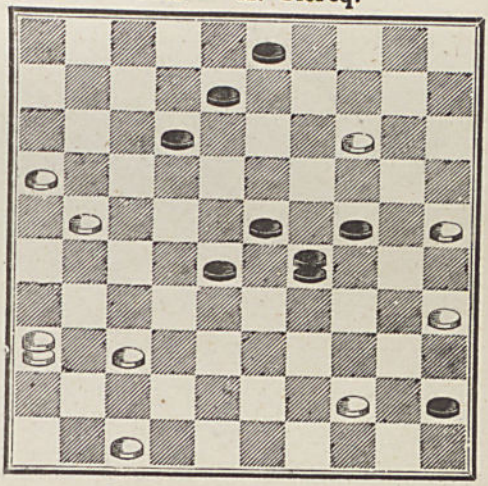

5450 — **Un Habitant** de Sanvic.

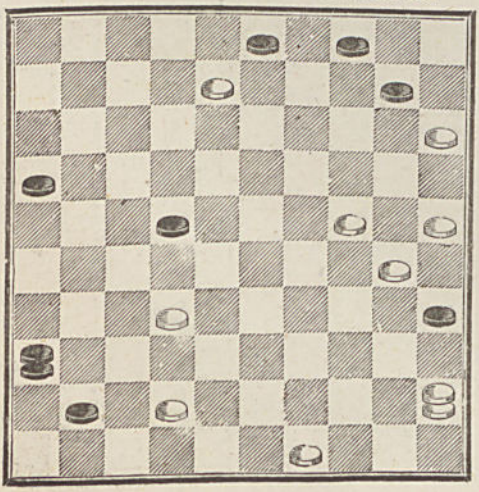

5451 — **Crassier.**

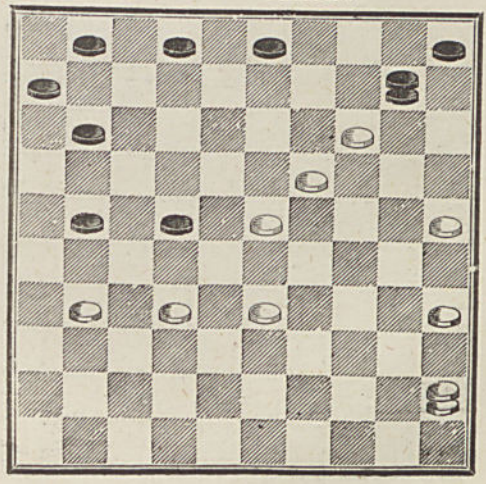

5452 — **Labadens.**

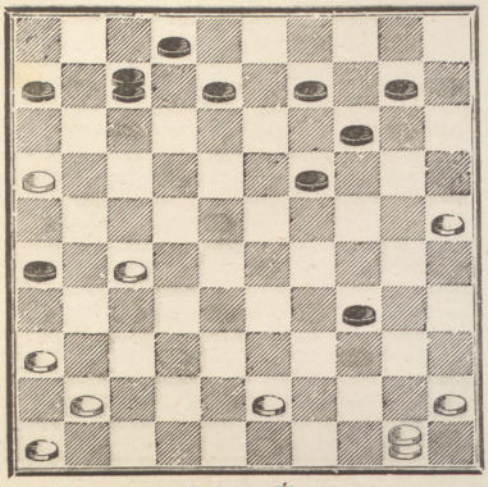

5453 — **Venier Florent.**

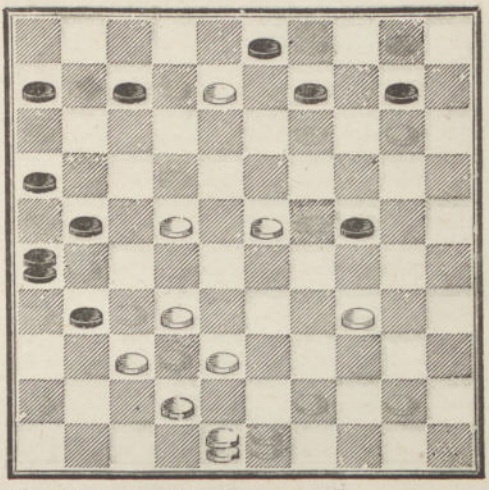

5454 — **Ésop.**

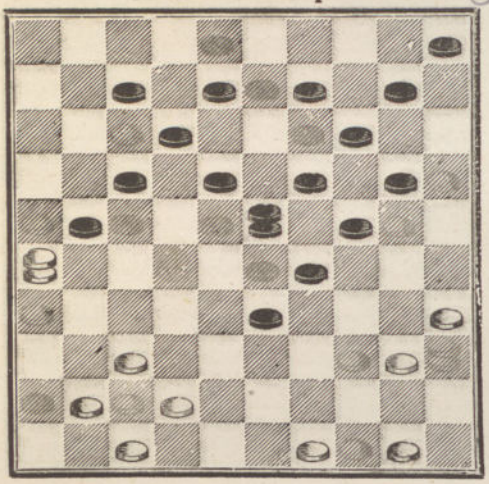

5455 — **Un Amateur Français.**

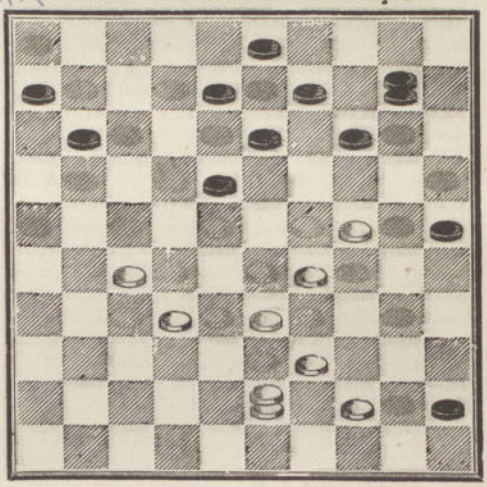

5456 — **Crassier.**

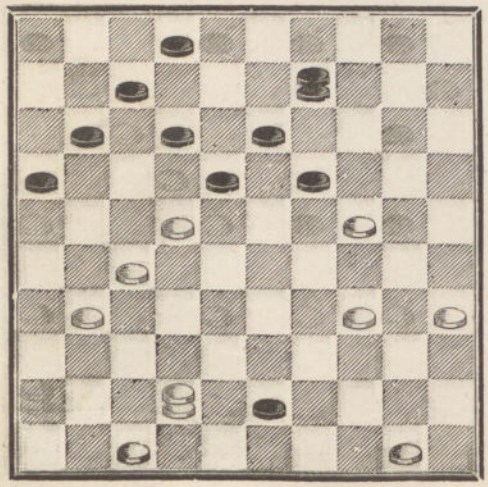

5457 — **Deux Dègos.**

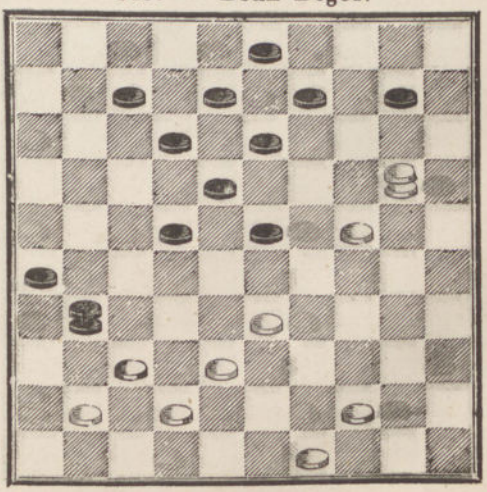

5458 — **Gustave Pelé.**

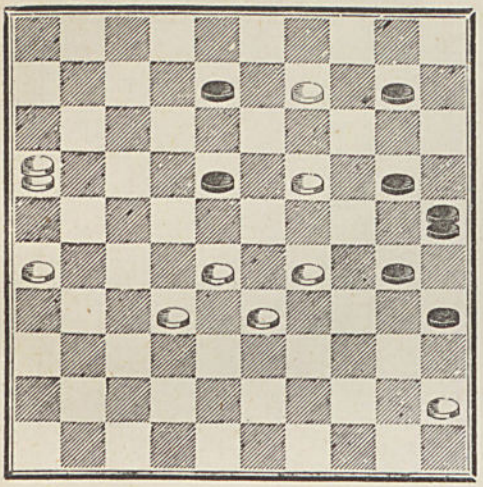

5459 — **Un Amateur français.**

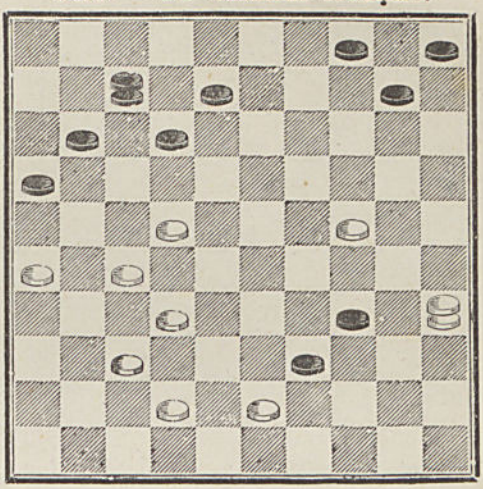

5460 — **Feltz**, à Hattstadt.

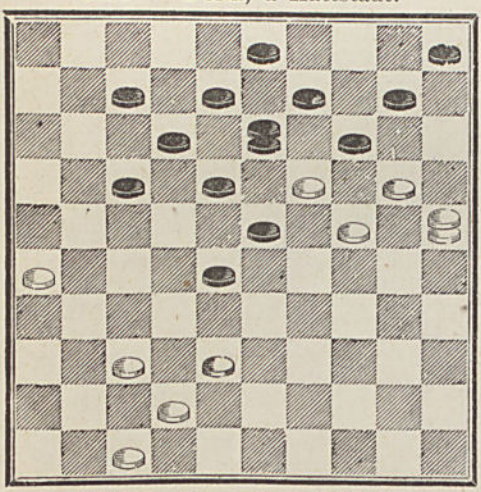

5461 — **E. Kunegel.**

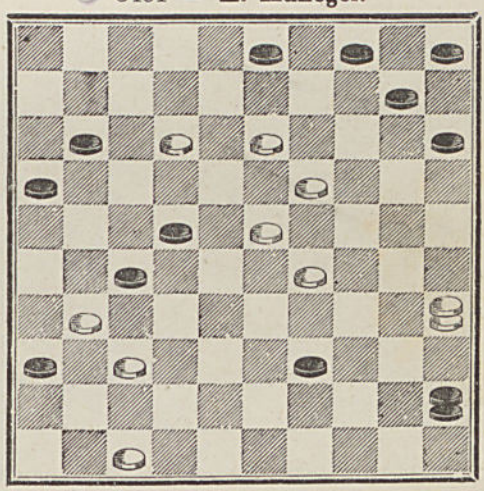

5462 — **Pennetier**, à Paris.

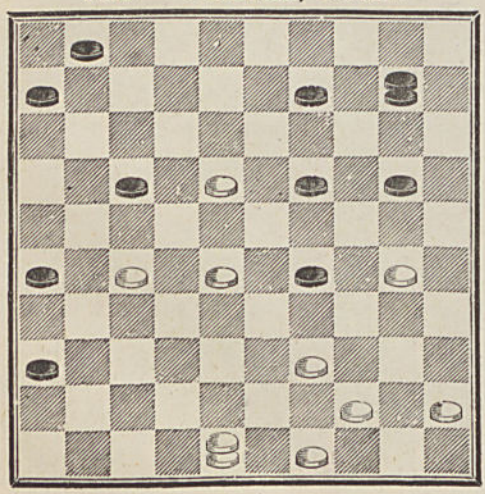

5463 — **Un jeune Débutant.**

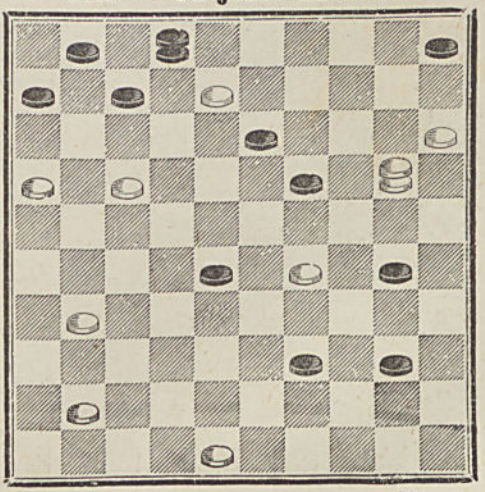

(S. 8)

5464 — **Ésop.**

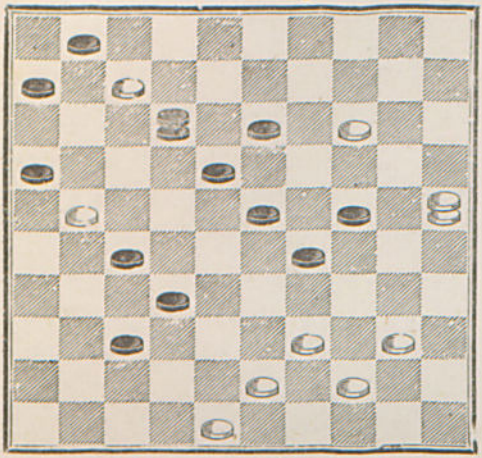

5465 — **Mme Célina Fr.**

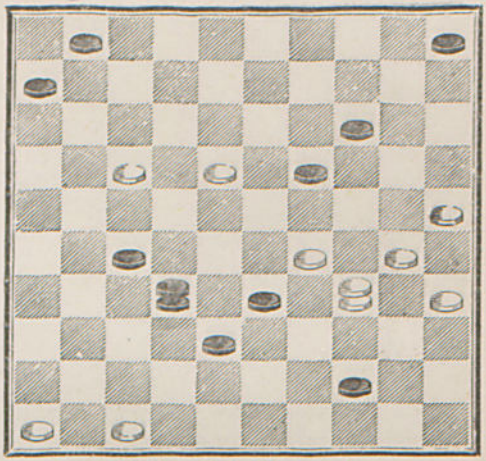

5466 — **A. Florin.**

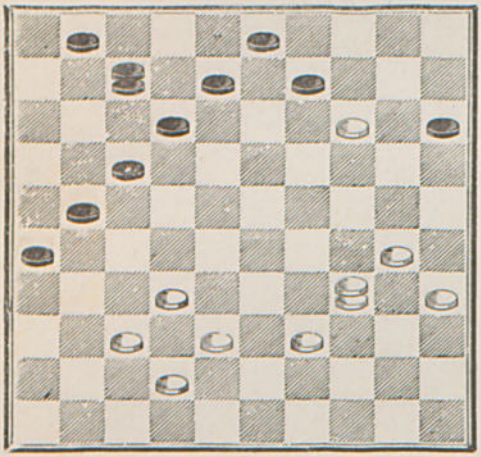

5467 — **E. Kunegel.**

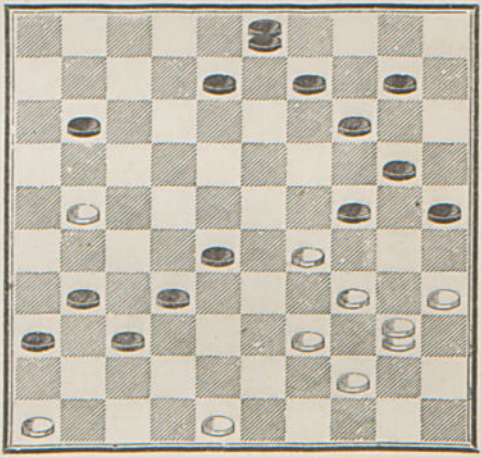

5468 — **Ninon de l'Enclos.**

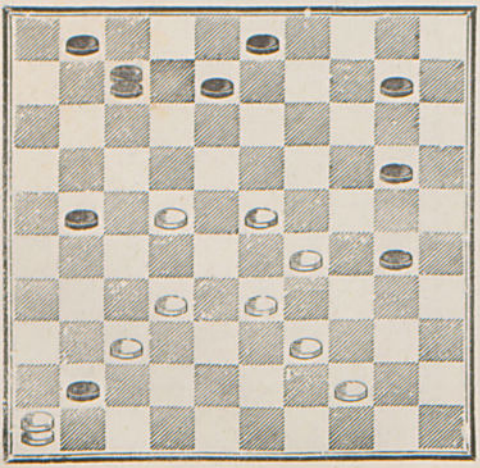

5469 — **Jules, artiste capillaire.**

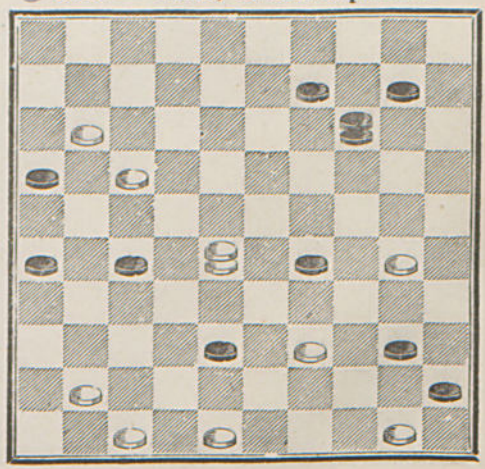

5470 — **Émile Franck.**

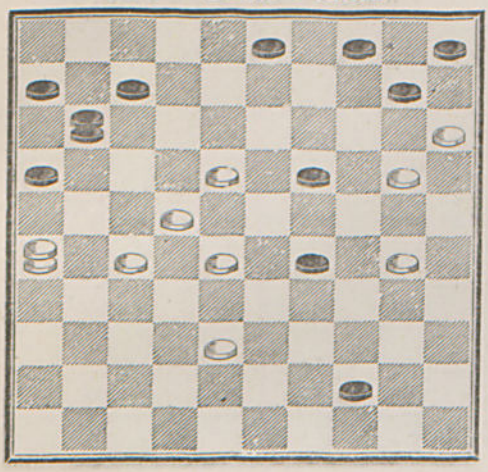

5471 — **Blonde.**

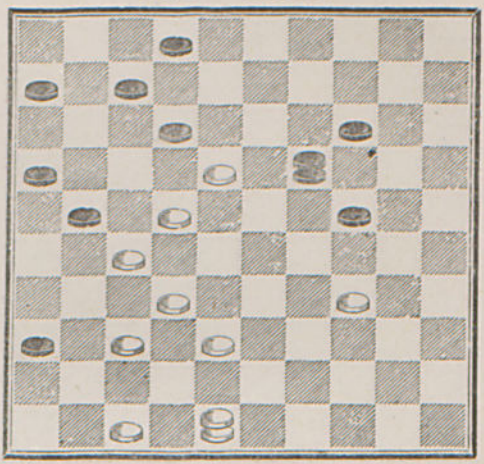

SÉRIE 9

○5472 — **Un Amateur français.**

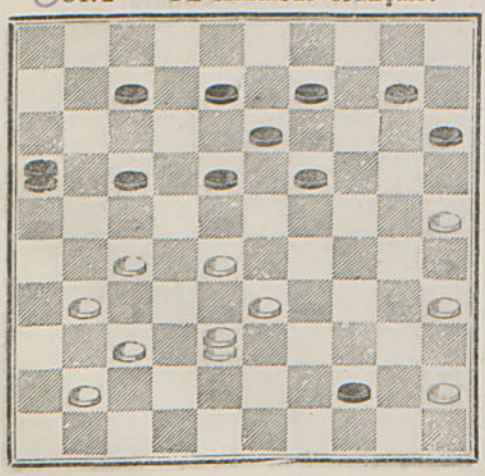

○5473 — **Eug. Legenne.**

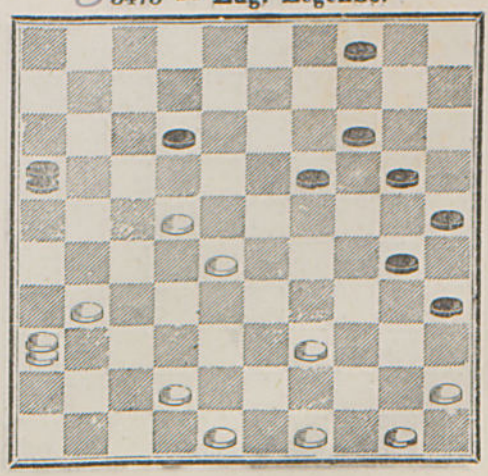

5474 — **Clercq.**

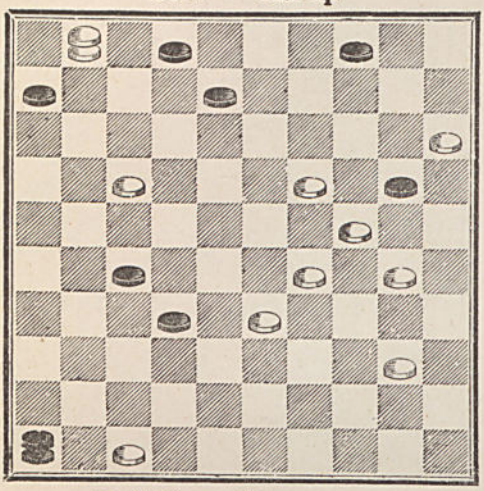

5475 — **Th. V.**, à Paris.

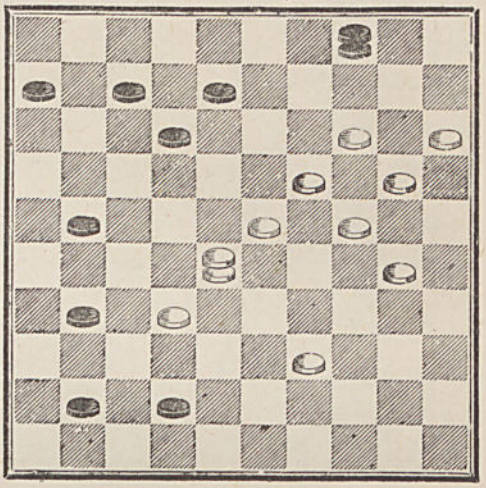

5476 — **Chavanon.**

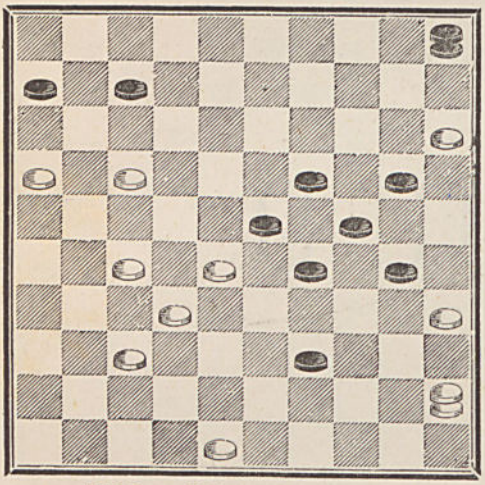

5477 — **Cohen**, d'Orange.

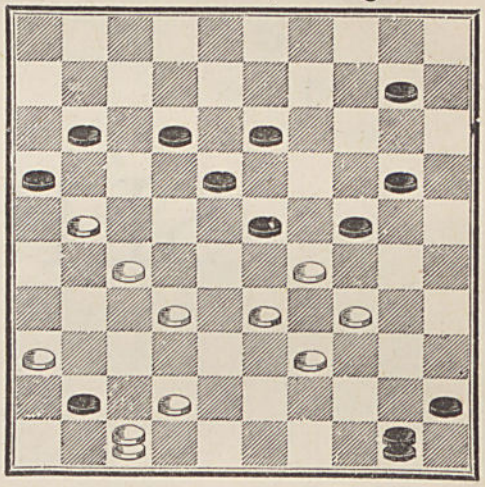

5478 — **Miquet**, à Mantes.

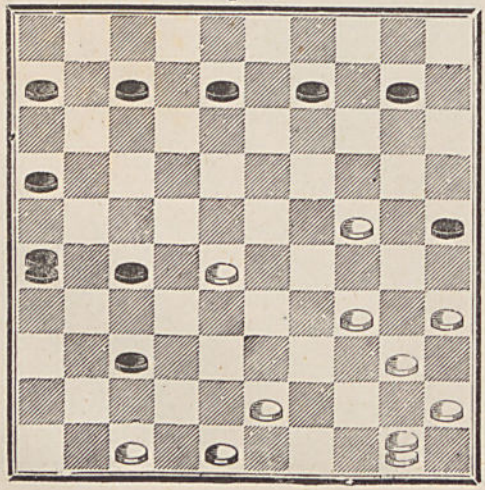

5479 — **P. Cottard.**

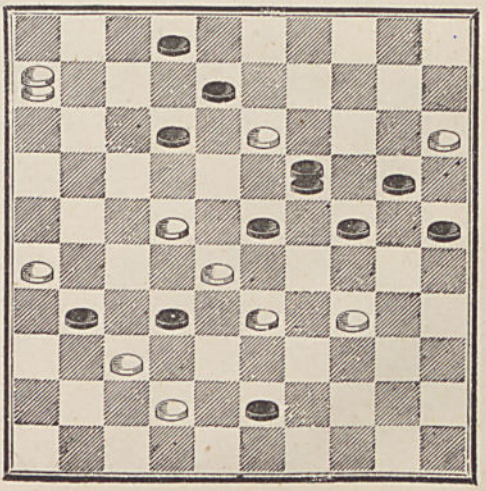

(S. 9)

5480 — **Frezel.**

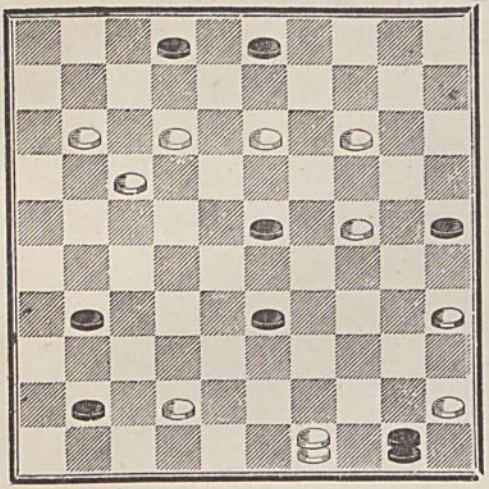

5481 — **2 Ignorants de la rue de l'Esprit**

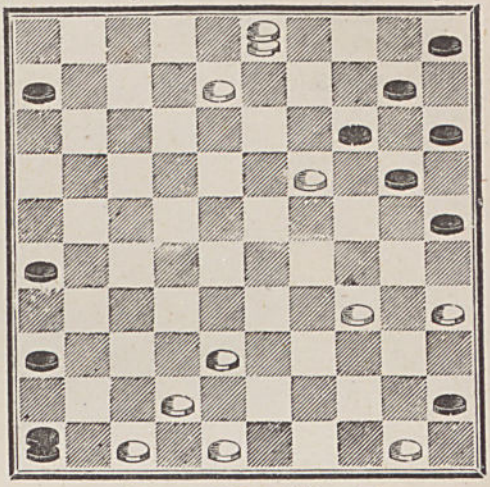

5482 — **Crassier.**

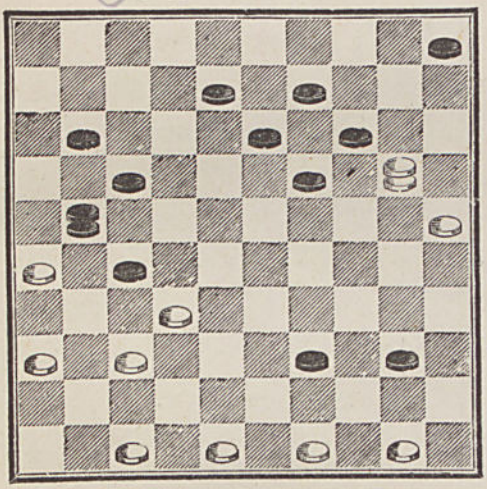

5483 — **Mme Célina Fr.**

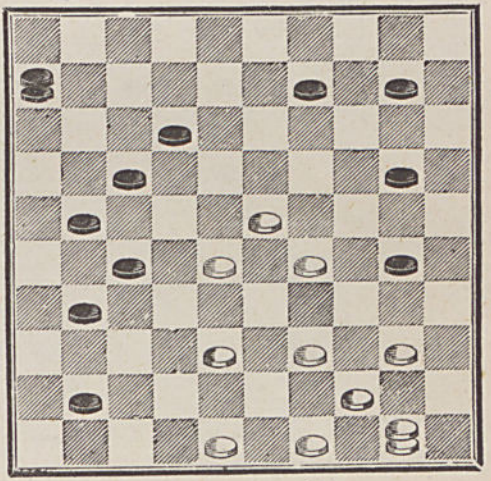

5484 — **C. Daniel.**

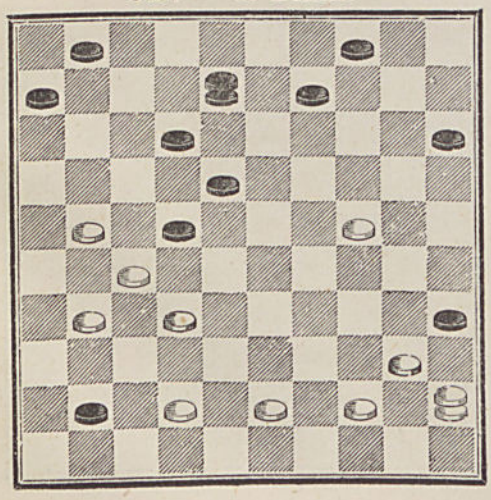

5485 — **Crassier.**

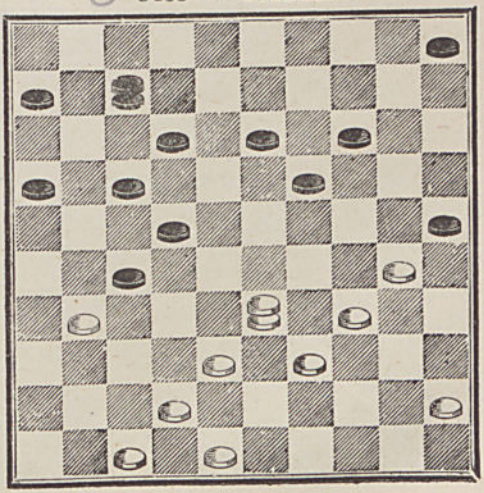

(8, 9)

5486 — **E. Francony.**

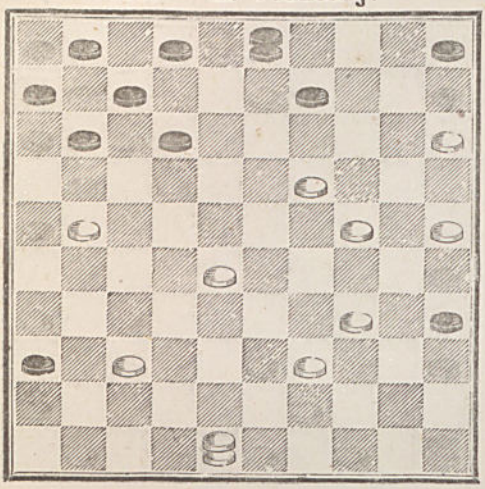

5487 — **Deux Degos.**

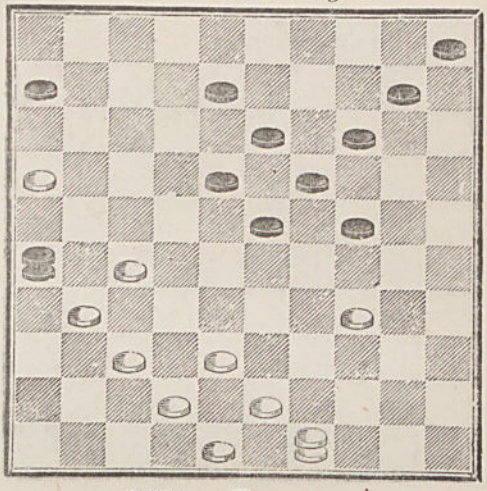

5488 — **P. Catherine.**

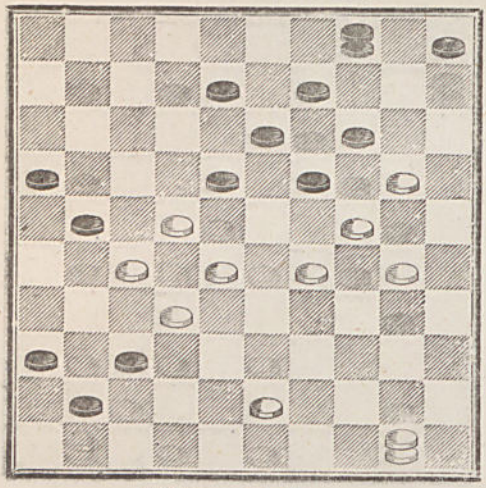

5489 — **Francony.**

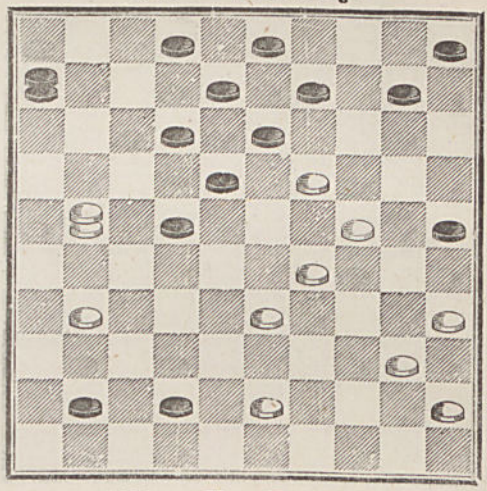

5490 — **G. Grass.**

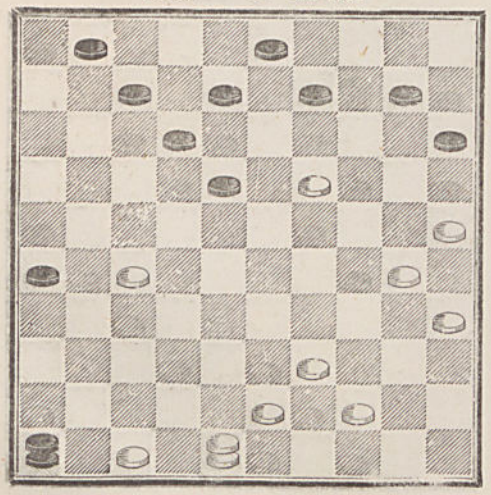

5491 — **Van Embden**

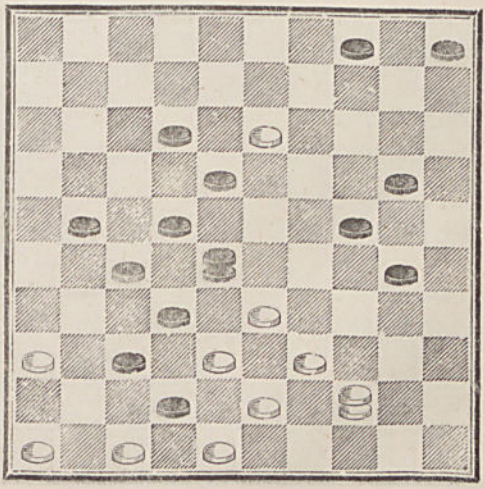

5492 — Mme Sucrerie.

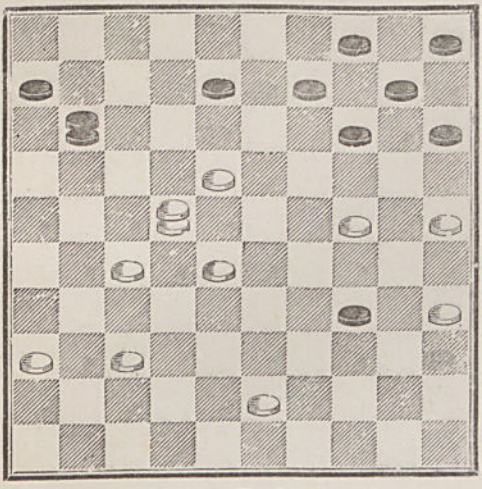

5493 — N. Milhaud, à Toulouse

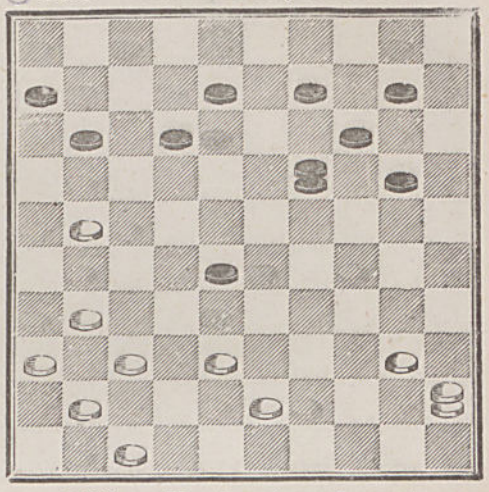

5494 — Dufour *.

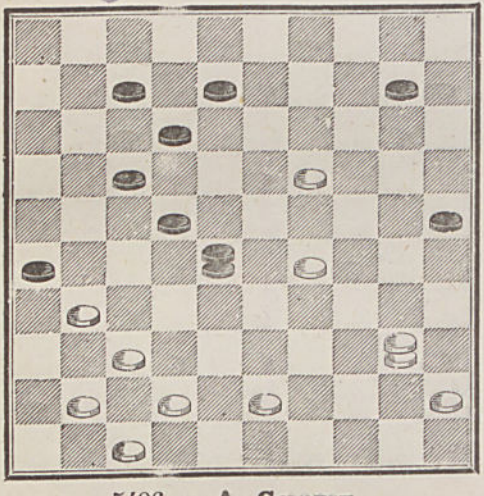

5495 — Un Amateur français

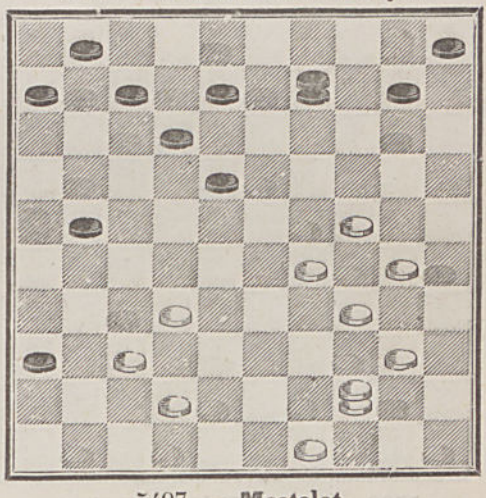

5496 — A. Gœuvry.

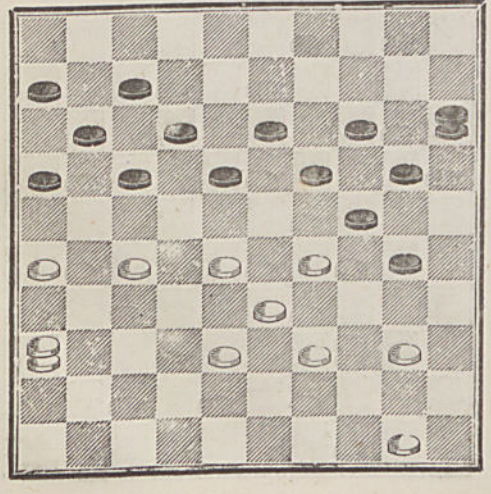

5497 — Mostolat.

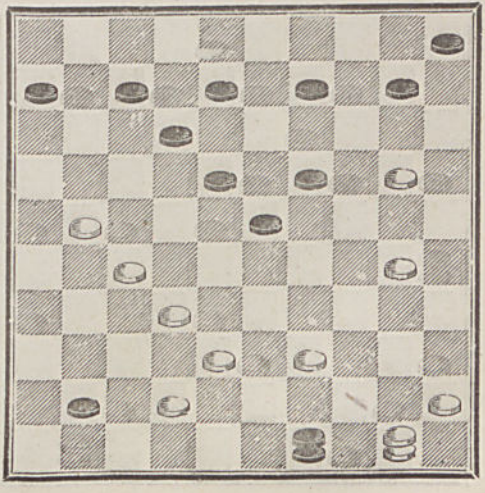

5498 — **Alphonse.**

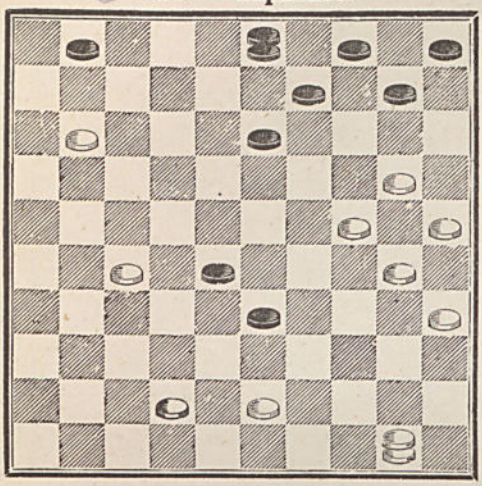

5499 — **A. Dépêche.**

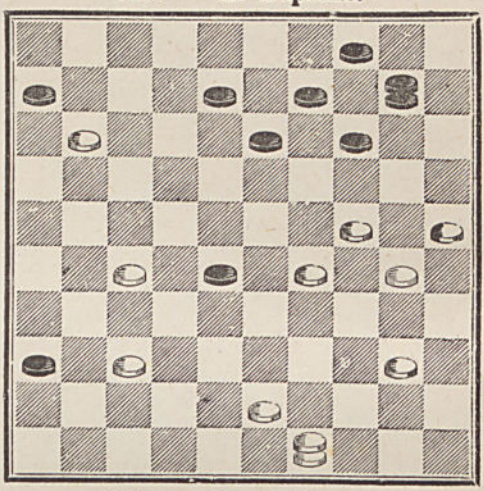

5500 — **Dufour** à **Dardennes.**

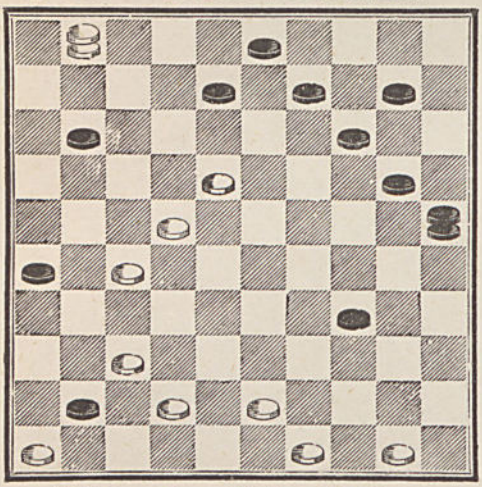

5501 — **Mme Célina Fr.**

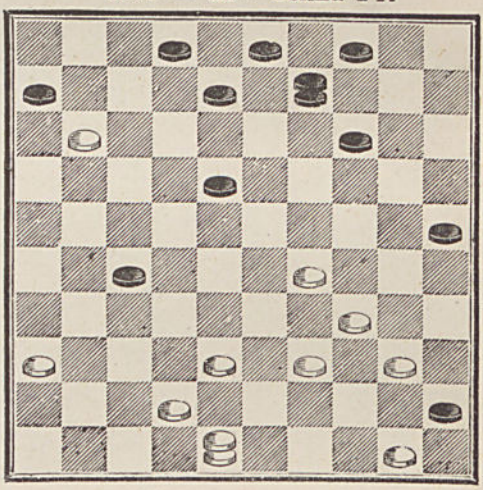

5502 — **Gust. Pelée,** d'Orléans.

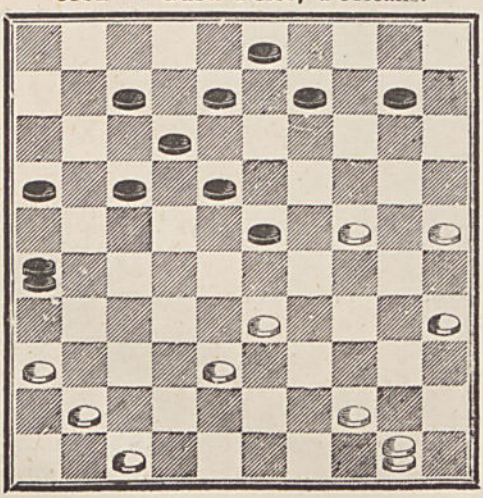

5503 — **Layaud.**

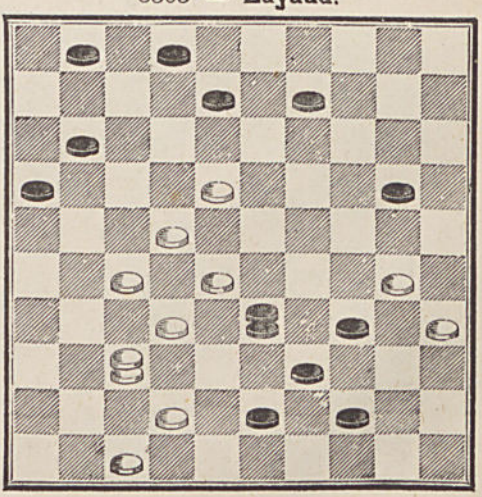

5504 — **E. Kunegel.**

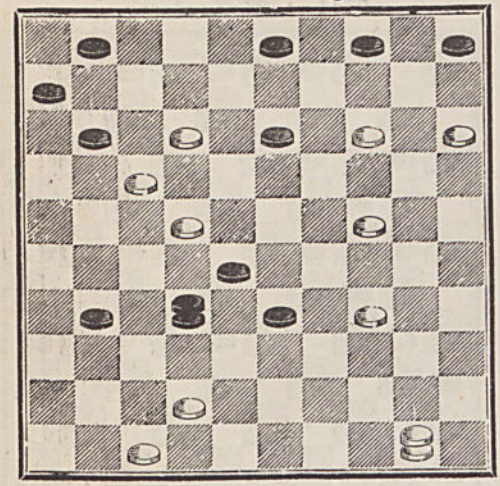

5505 — **L'Abonné,** à Limoges.

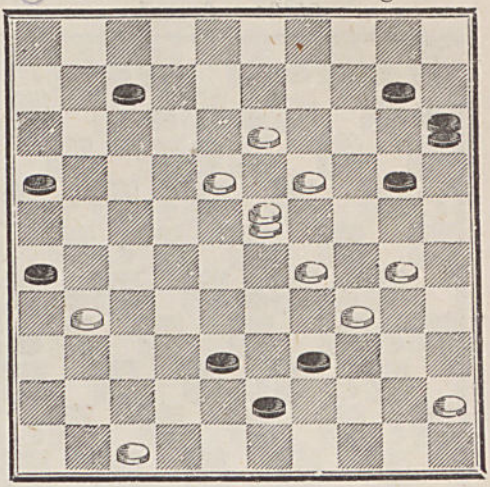

5506 — **C. Launay.**

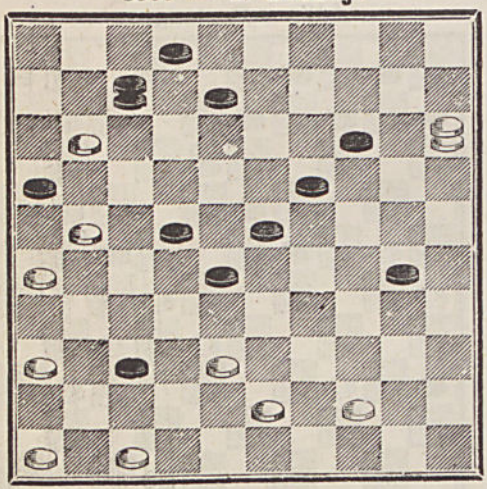

5507 — **Alphonse.**

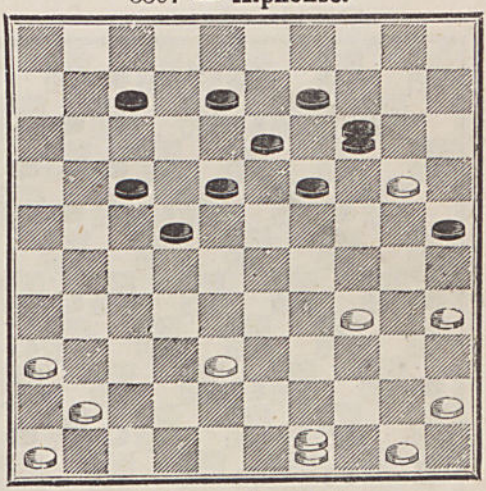

5508 — **Magisson,** de Verdun.

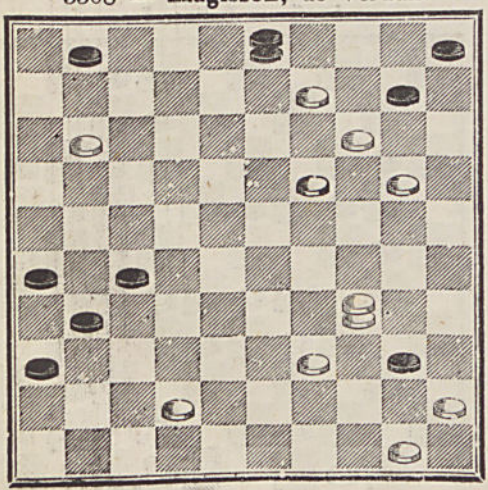

5509 — **Mostolat.**

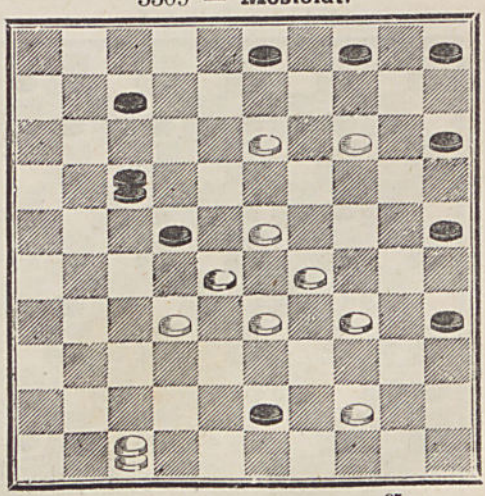

5510 — **Arroni.**

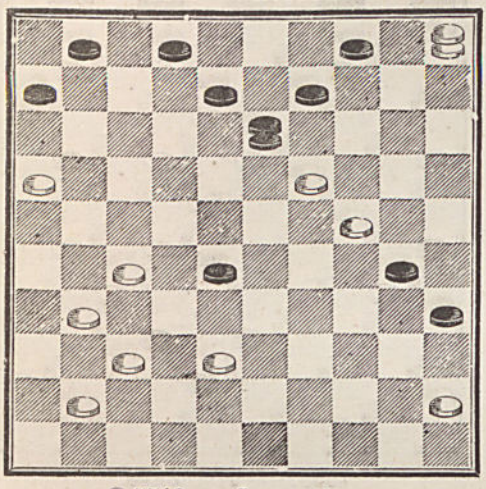

5511 — **E. Leclercq.**

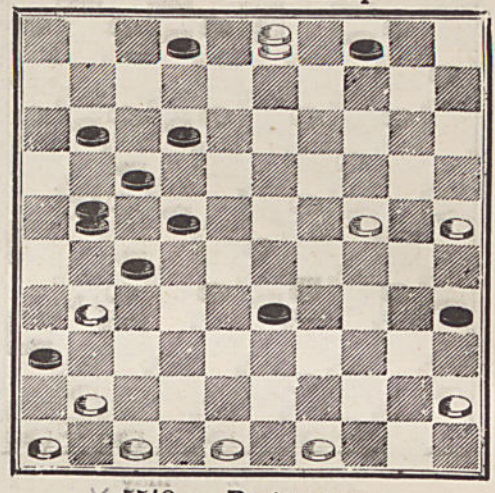

5512 — **Laramée.**

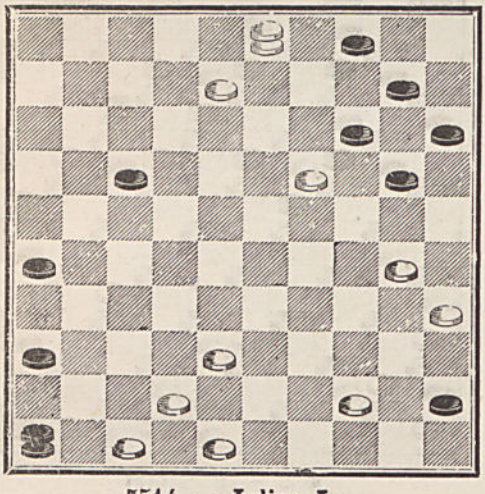

5513 — **Portanguen.**

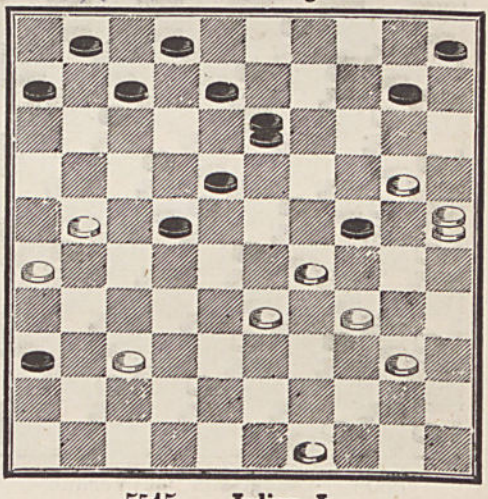

5514 — **Julian L.**

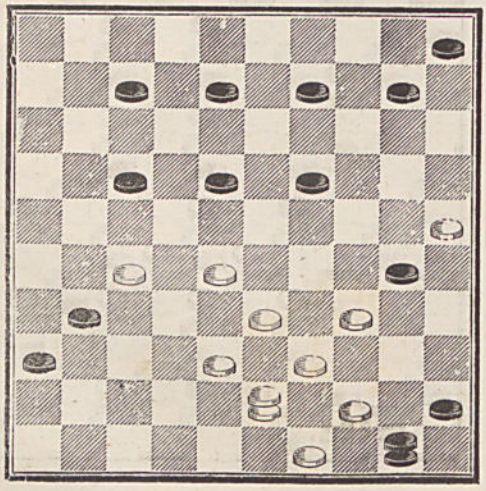

5515 — **Julian L.**

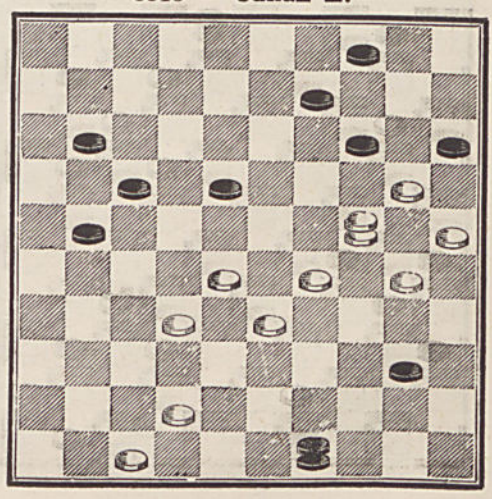

(S. 9)

5516 — **B. Chatillon.**

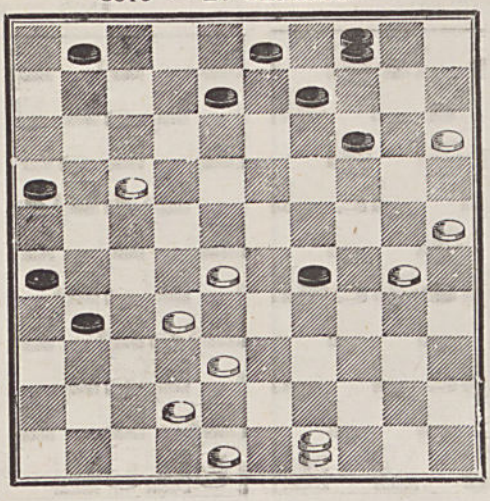

SÉRIE 10

5517 — **G. Bouchard.**

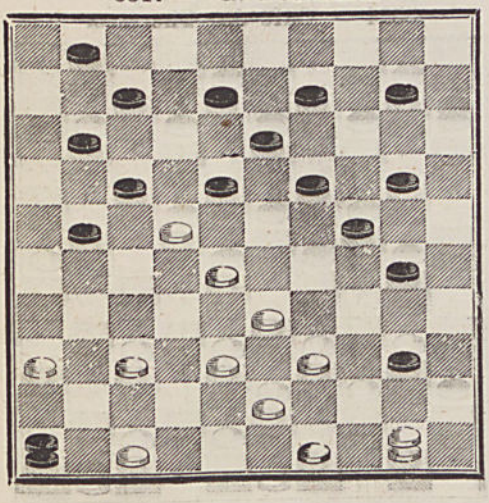

5518 — **O. Berthier.**

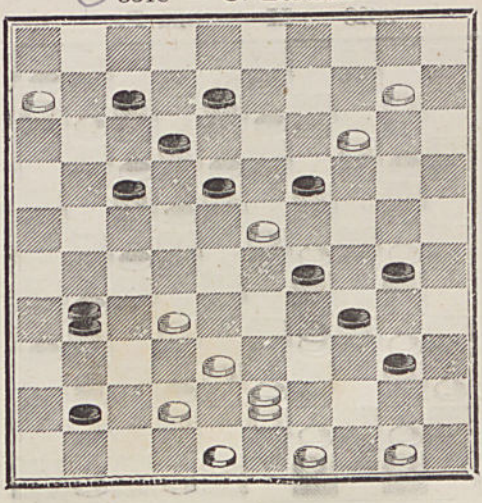

XX 5519 — **Dufour.** *

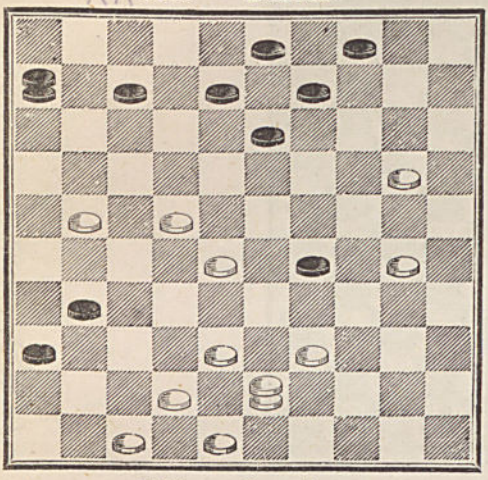

5520 — **Mostolat.**

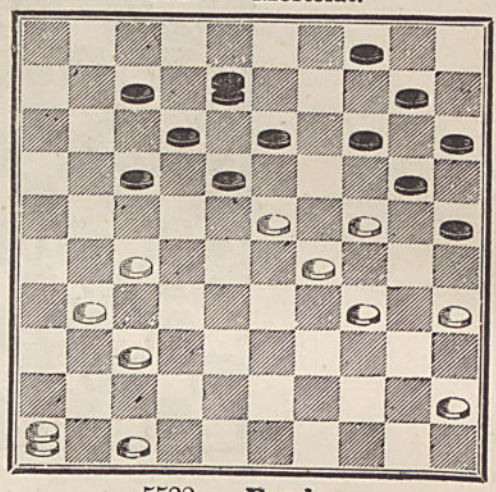

5521 — **Crassier.**

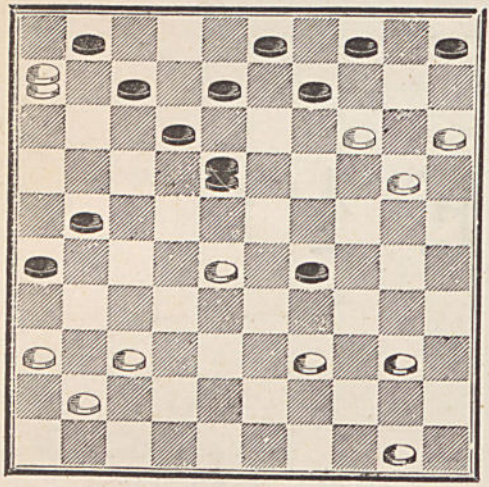

5522 — **Eureka.**

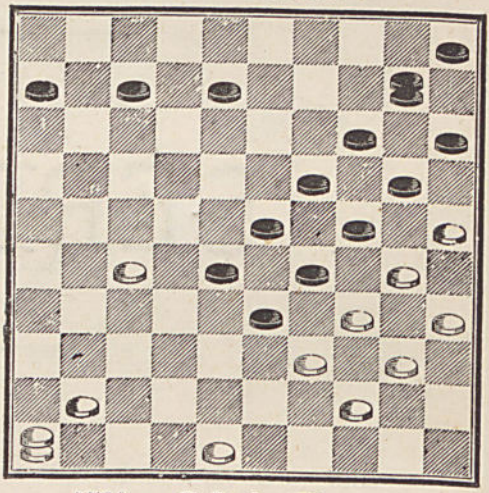

5523 — **Mme Célina Fr.**

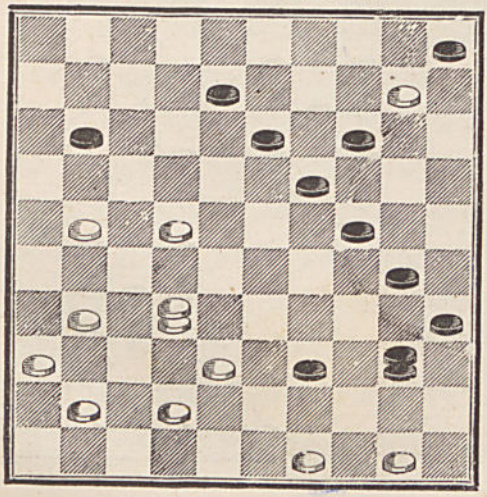

5524 — **Café des Thermes.**

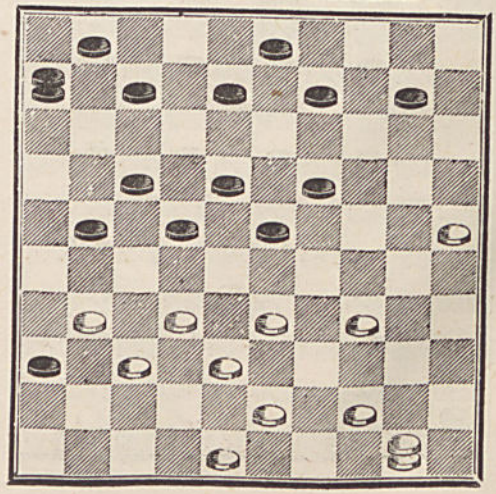

5525 — **Marty**, à Noueilles.

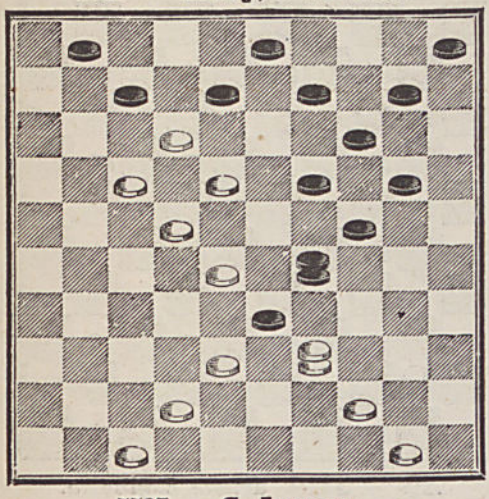

5526 — **E. Framery.**

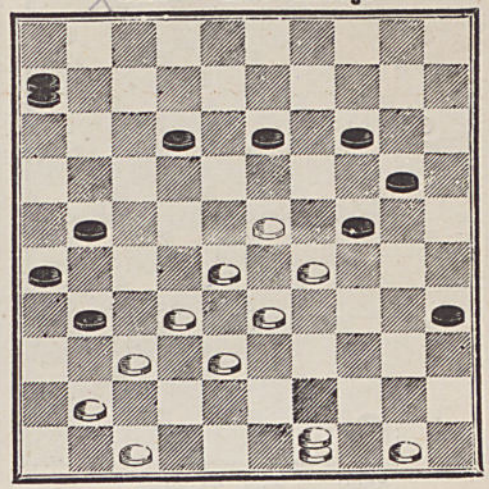

5527 — **C. Launay.**

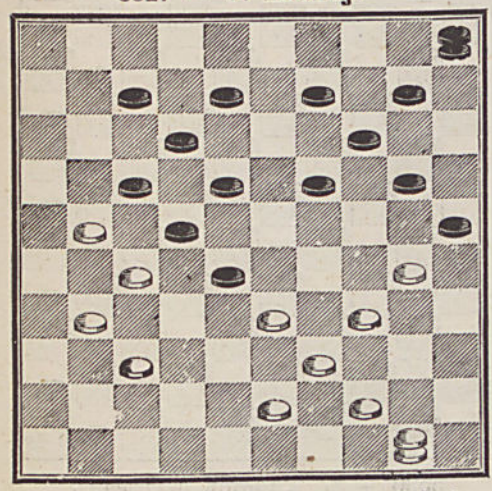

5528 — **Le Voltaire.**

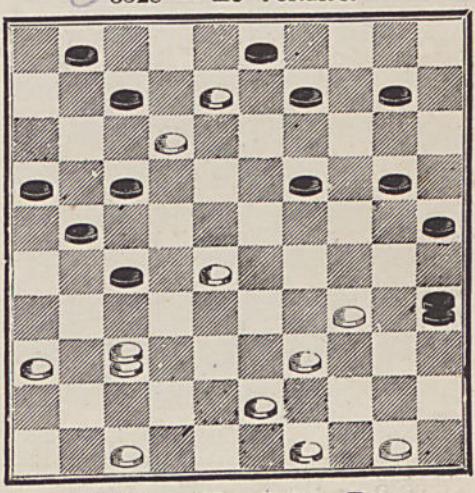

5529 — **Knobloch-Thumann**, à Erstein.

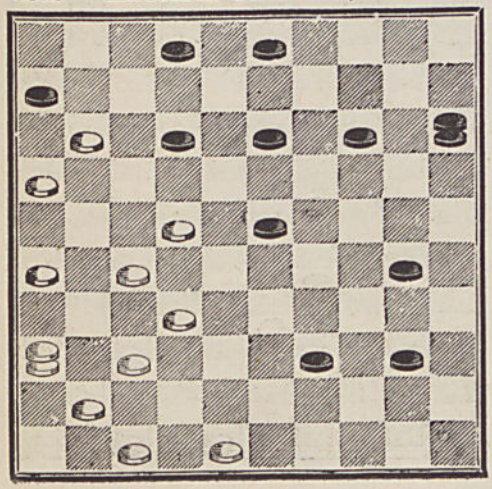

5530 — **Mme Célina Fr.**

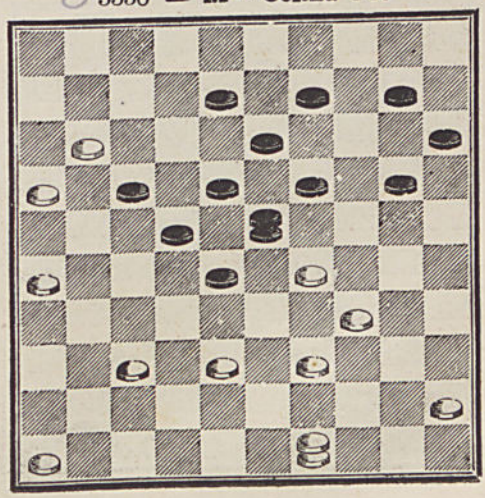

5531 — **Julian L.**

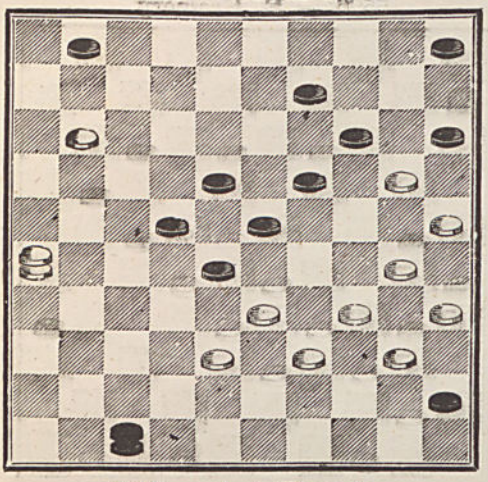

5532 — **A. D.**, à Rouvres.

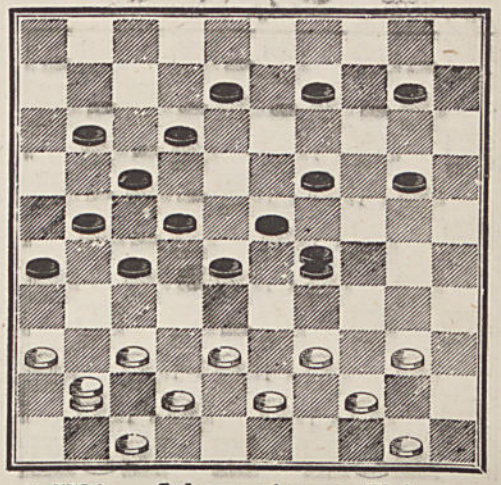

5533 — **Ant. Dornat.**

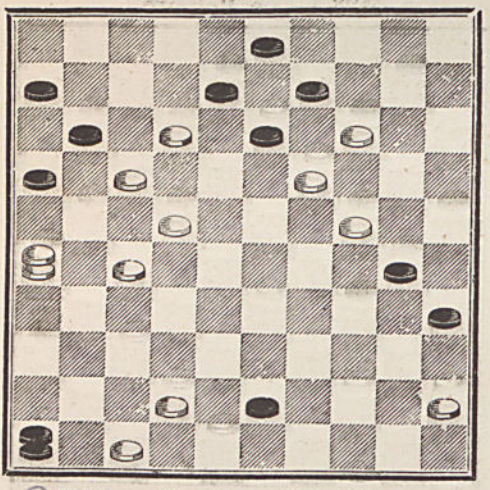

5534 — **Jules, artiste capillaire.**

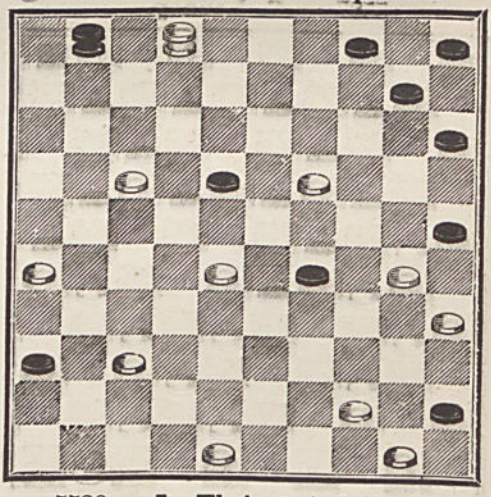

5535 — **Un Bouc Mets Cœur.**

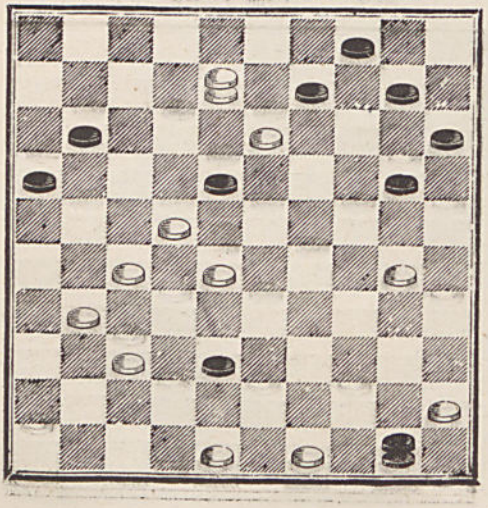

5536 — **L. Thoinot**, à Orléans.

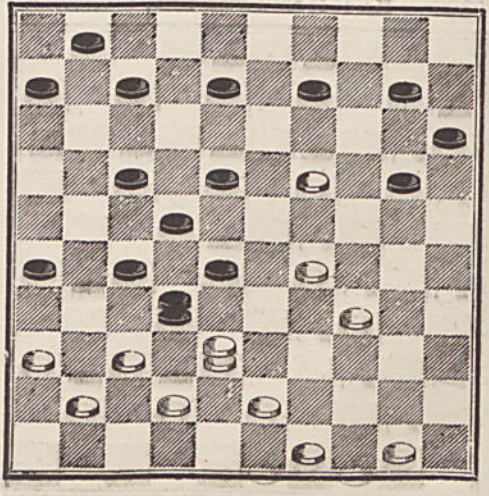

5537 — **Deux Degos.**

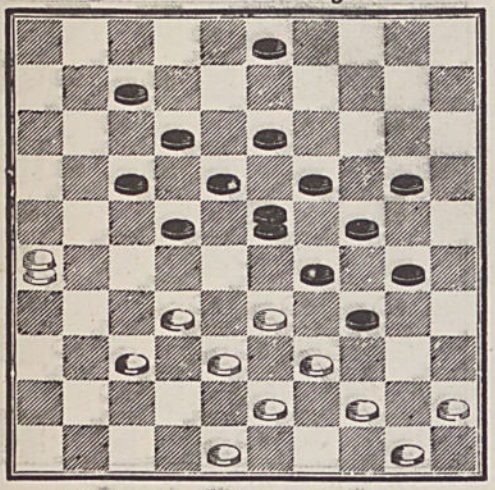

5538 — **Café de l'Industrie, à Meaux.**

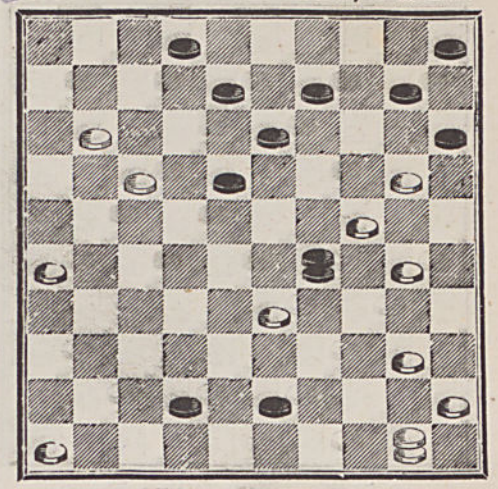

5539 — **La Revue des Jeux**

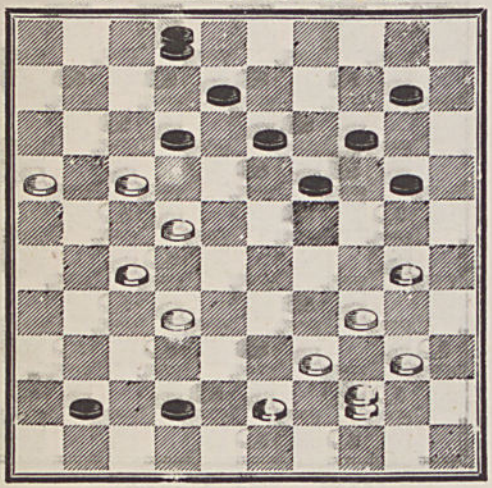

5540 — **C. Cousin.**

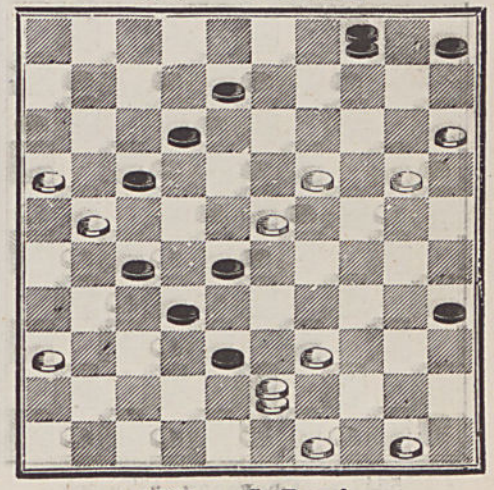

5541 — **J. Ravel.**

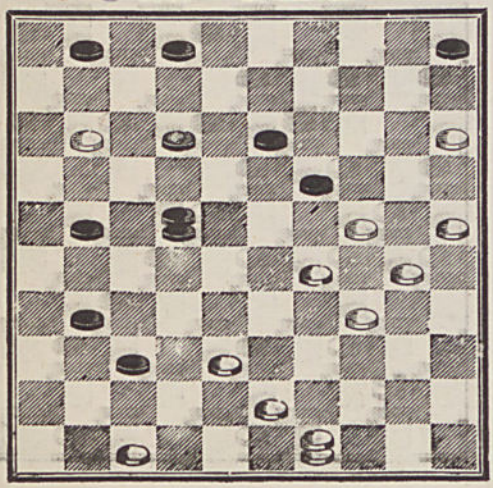

5542 — **J Ravel.**

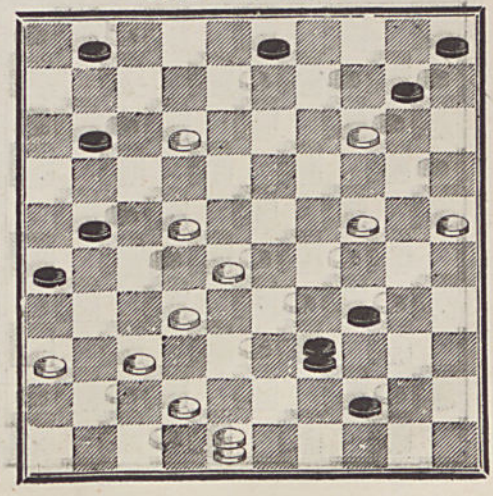

5543 — **Layaud.**

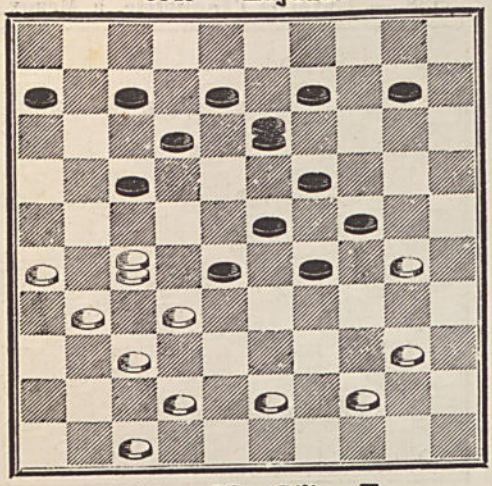

5544 — **Laramée.**

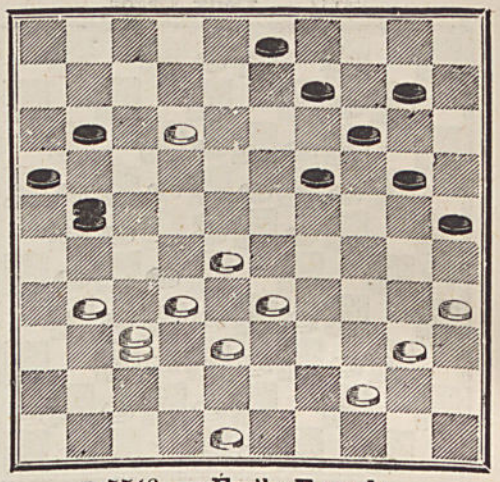

5545 — **Mme Célina Fr.**

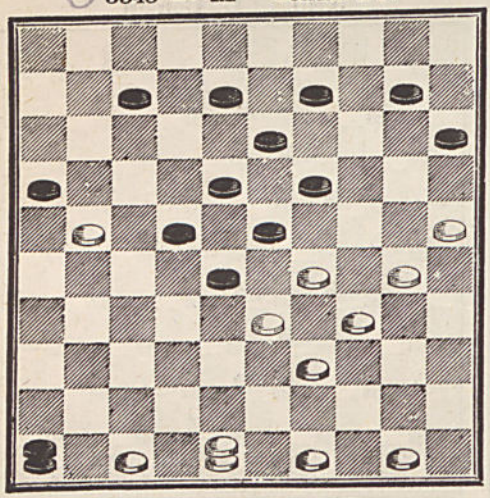

5546 — **Émile Franck.**

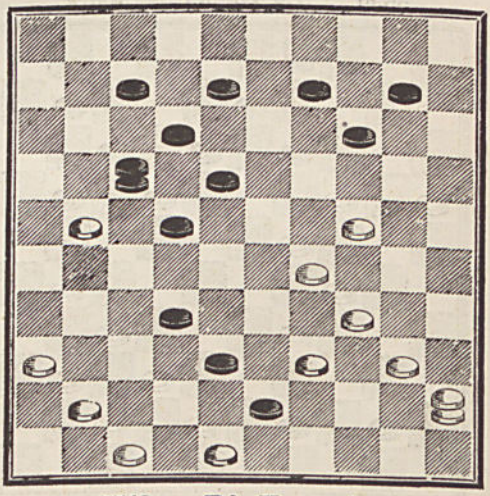

5547 — **Chavanon,** à Tarare.

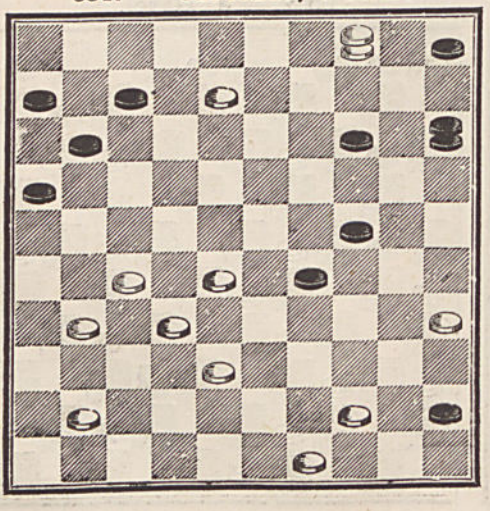

5548 — **Ed. Kunegel.**

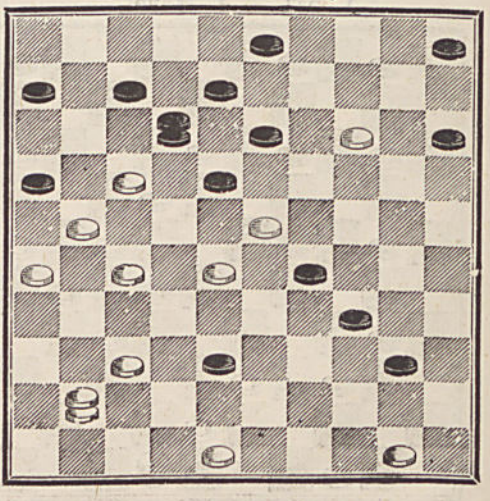

5549 — **Eug. Legenne.**

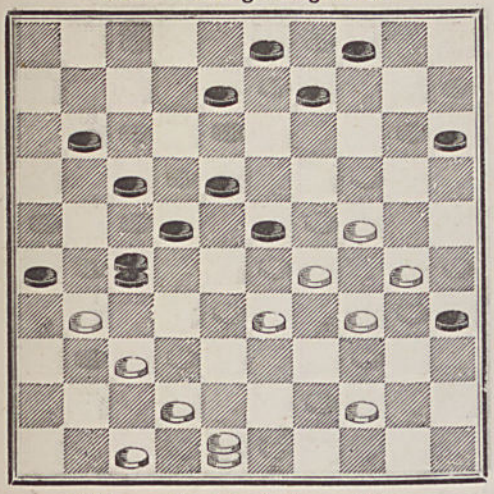

5550 — **Clodion.**

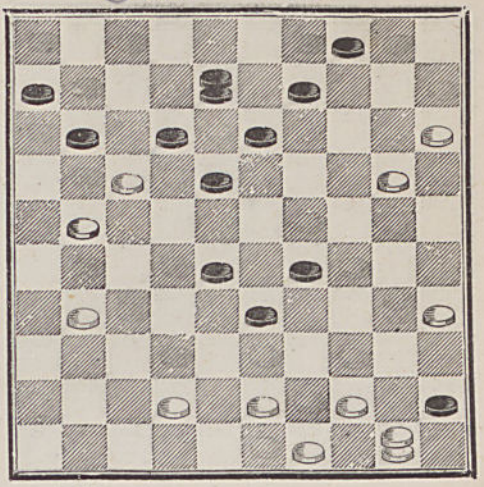

5551 — **A F.**, à Angoulême.

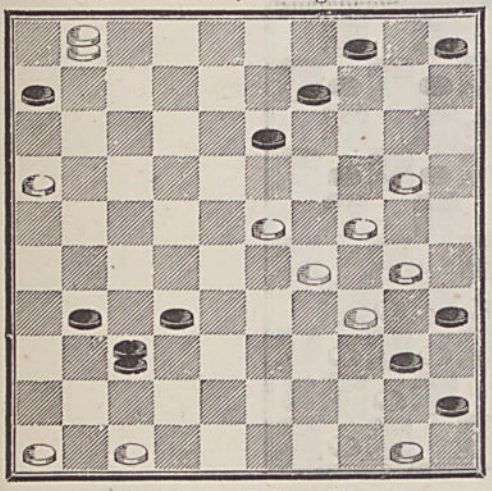

5552 — **Julion L.**

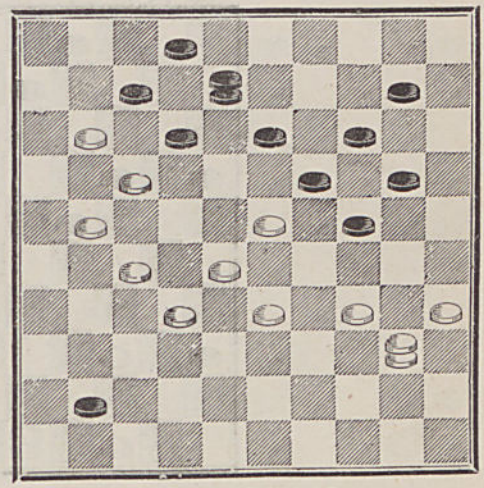

5553 — **Julian L.**

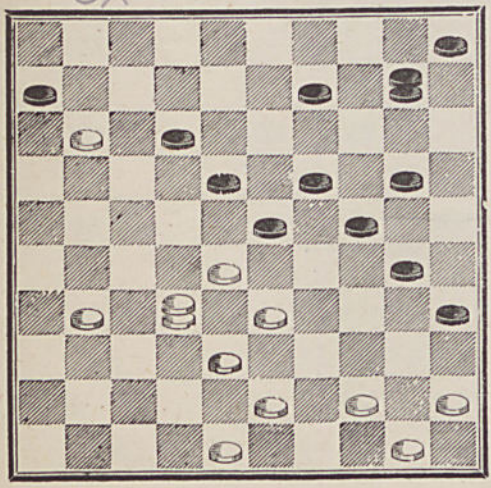

5554 — **Julian L.**

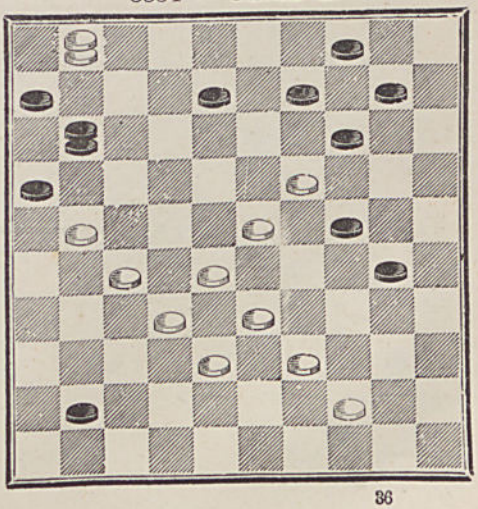

5555 — **Wilhelm.**

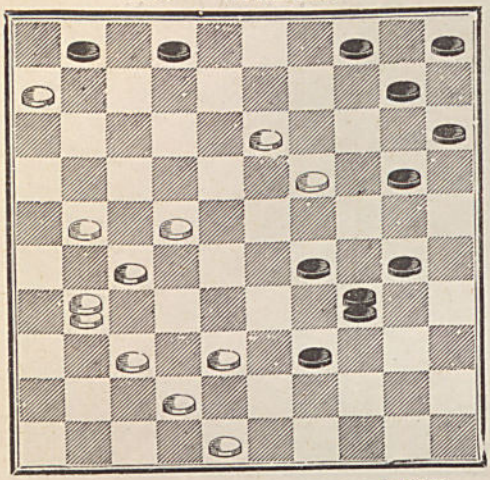

5556 — **A. D.**, à Rouvres.

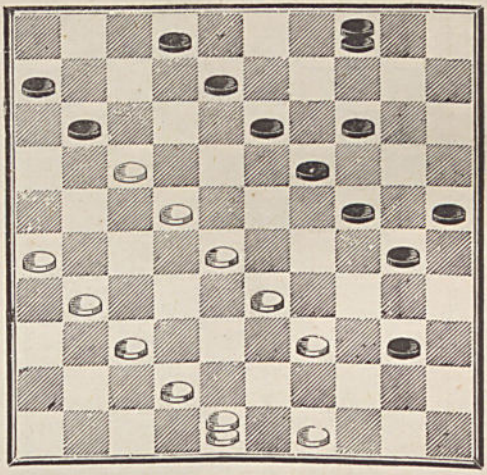

OXX 5557 — **Blonde.**

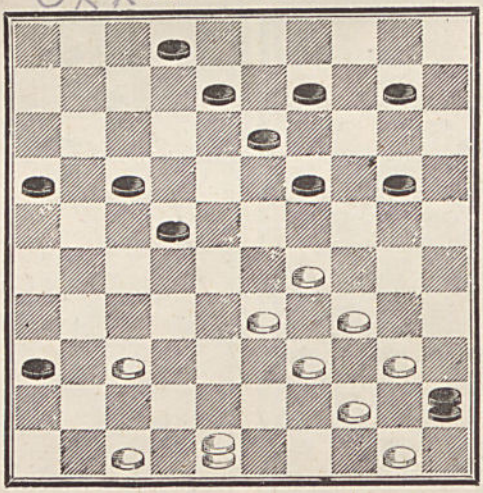

SÉRIE 11

5558 — **Crassier.**

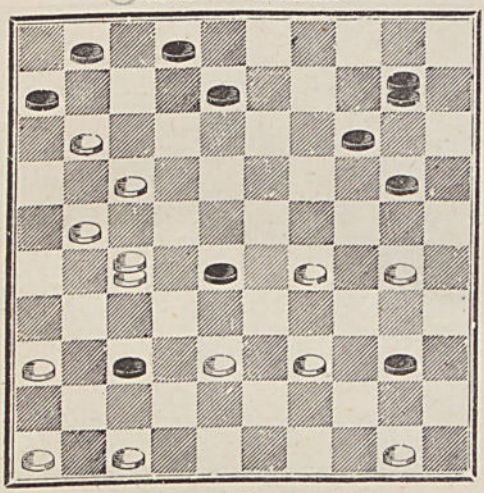

5559 — **Julian L.**

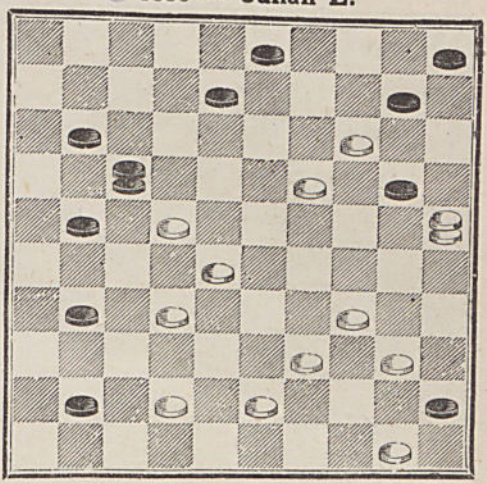

5560 — **Layaud.**

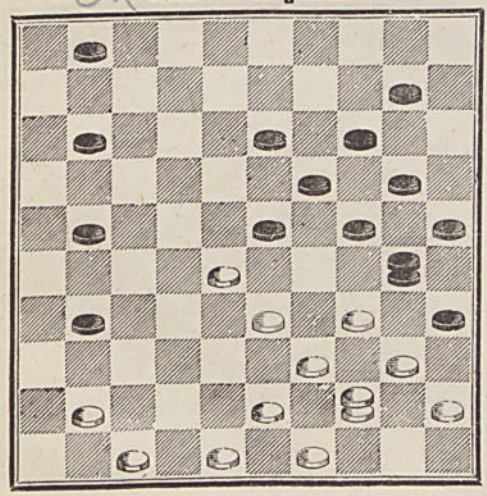

5561 — **Gust. Pelée,** d'Orléans.

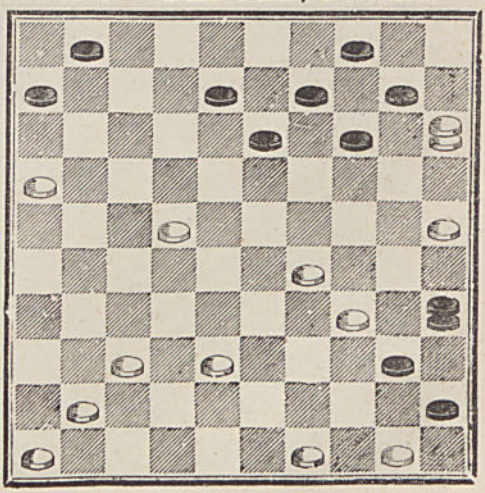

5562 — **O. Berthier.**

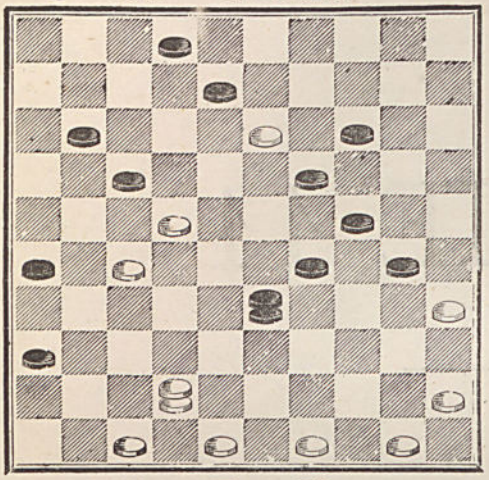

5563 — **E. Raffetot.**

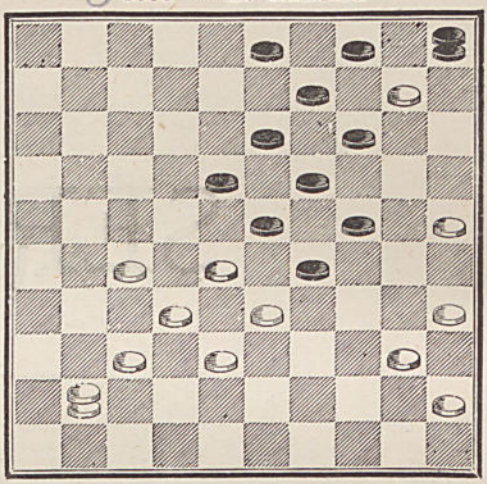

5564 — **Floris Woëts.**

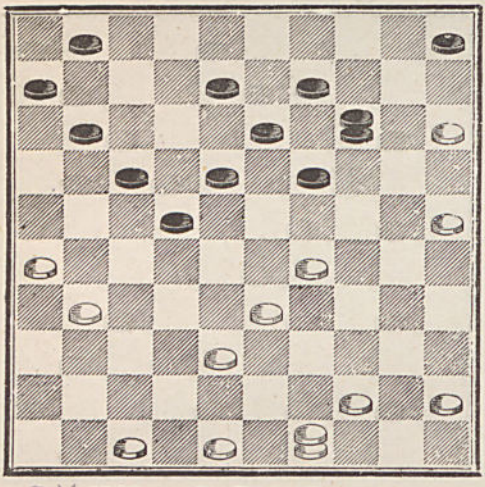

5565 — **G. Pelé**

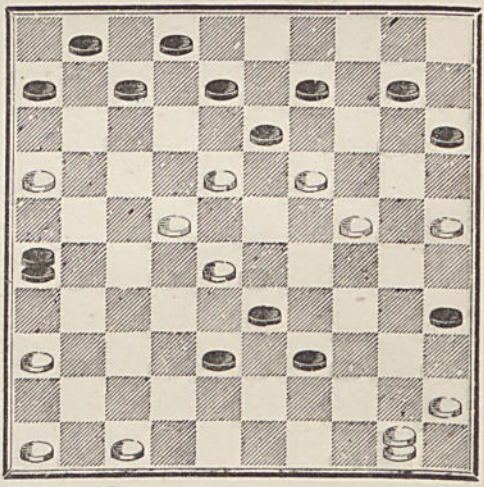

5566 — **A. D**, à Rouvres.

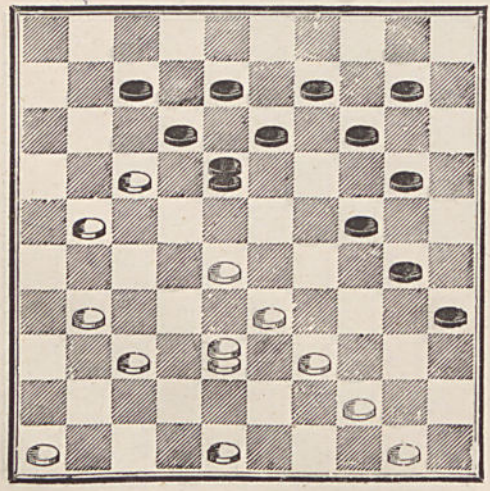

5567 — **G. Pelé.**

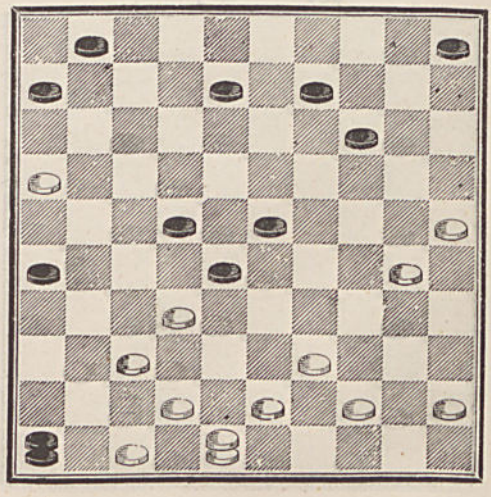

5568 — **Clodion.**

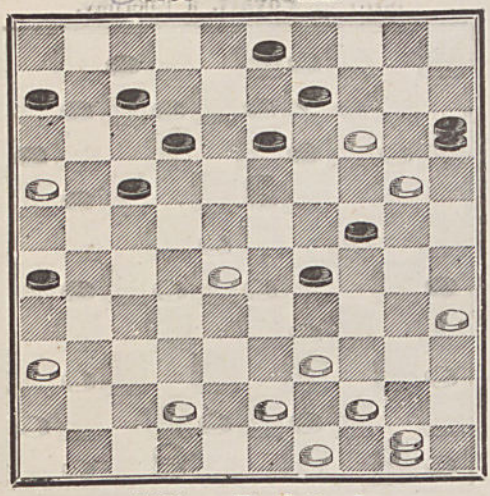

5569 — **A. Dubourg.**

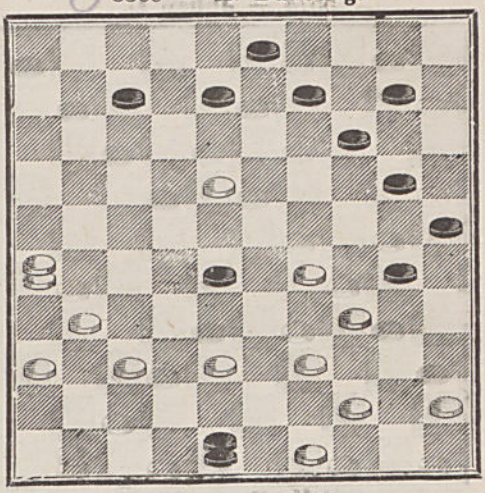

5570 — **P. Cottard.**

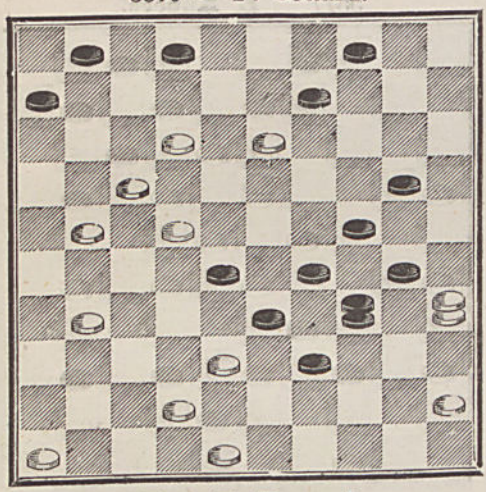

5571 — **G. Pelé.**

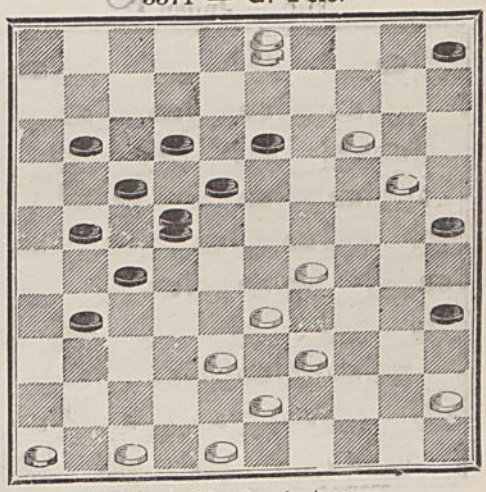

5572 — **E. Kunegel.**

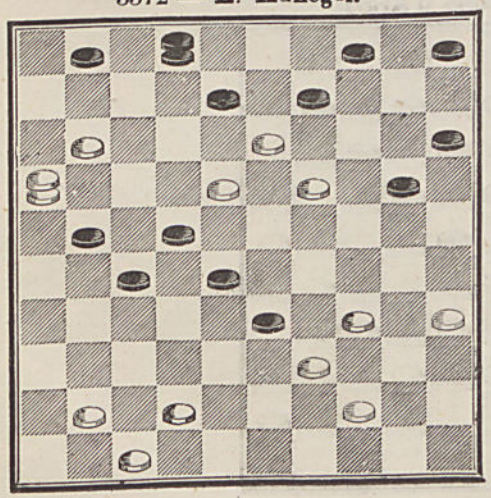

5573 — **H. S**, à Anvers.

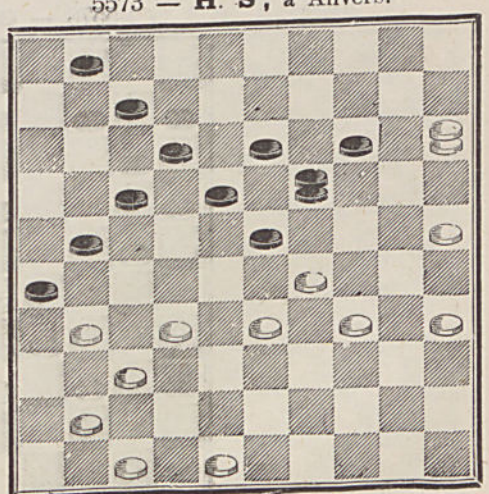

5574 — **Julian L.**

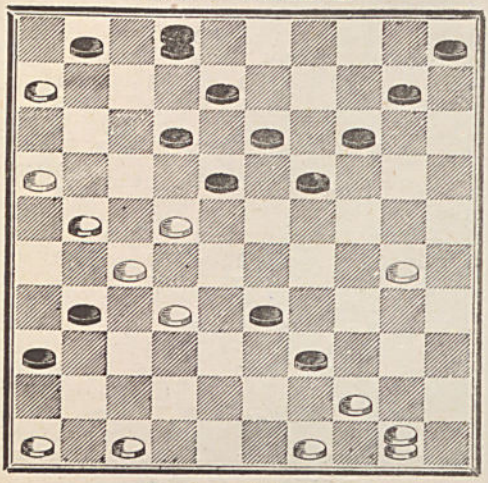

5575 — **Poyart,** à Épernay.

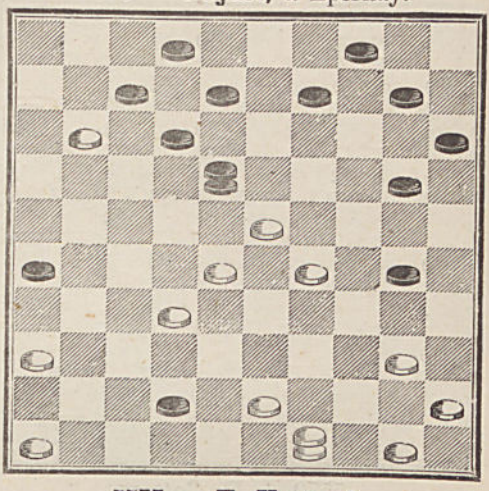

5576 — **Julian L.**

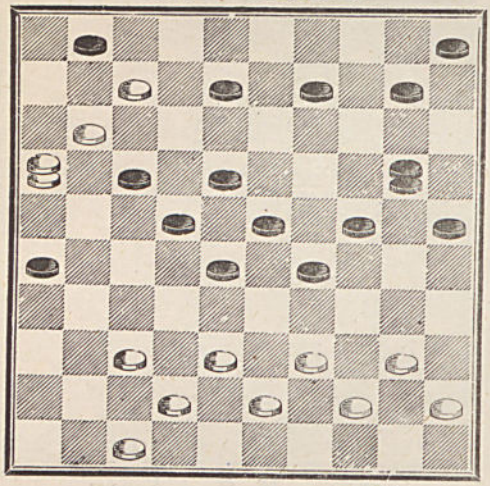

5577 — **E. Kunegel.**

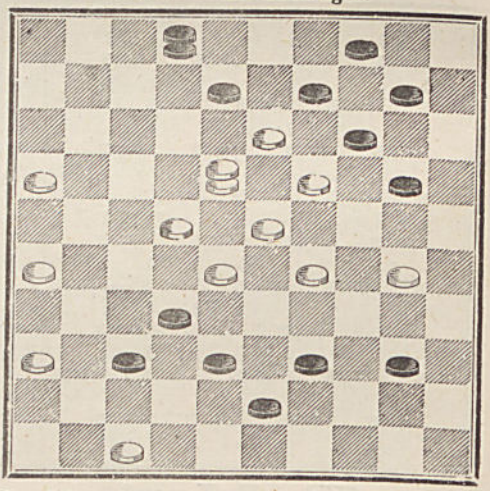

5578 — **Guilio d'Argri.**

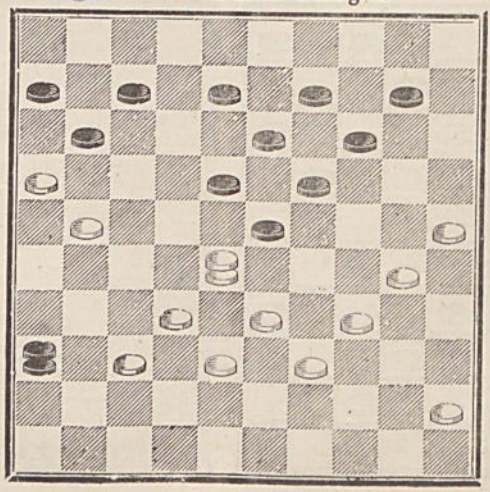

SÉRIE 12

5579 — **Le Voltaire.**

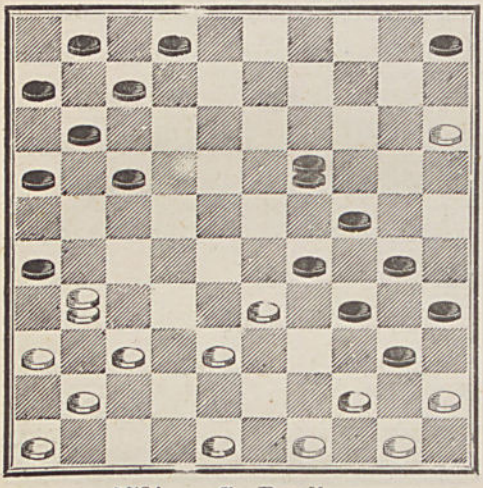

5580 — **Eureka.**

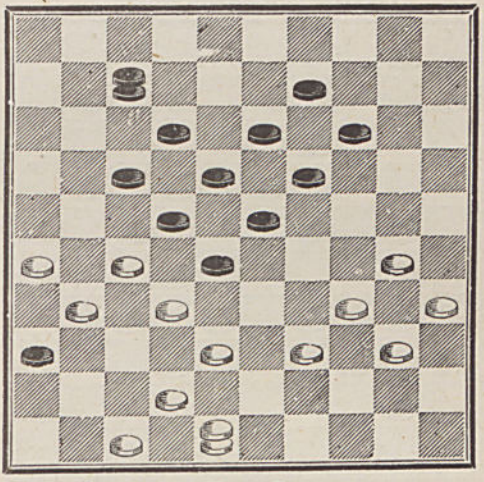

5581 — **G. Beudin.**

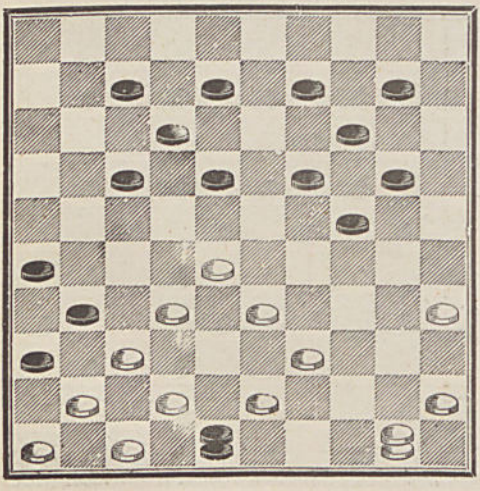

5582 — **Eug. Legenne.**

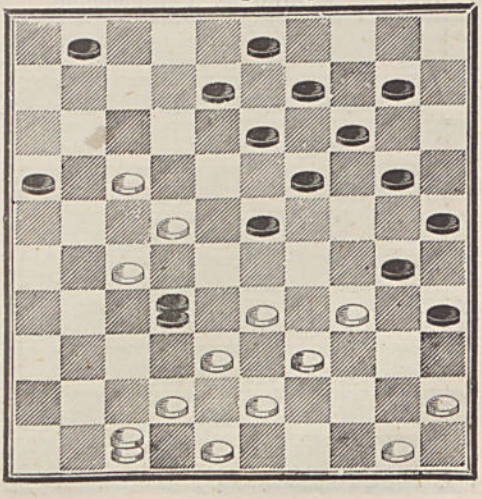

5583 — **Francony.**

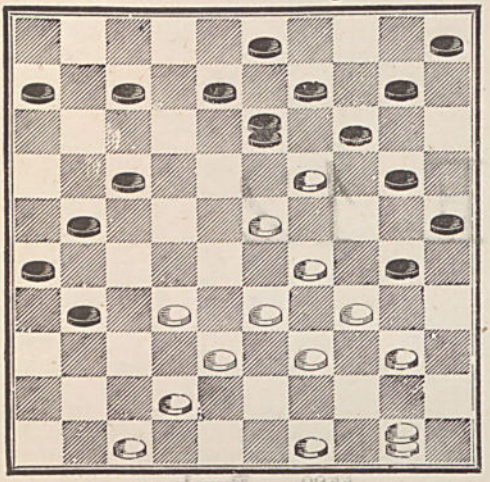

5584 — **F. A.**

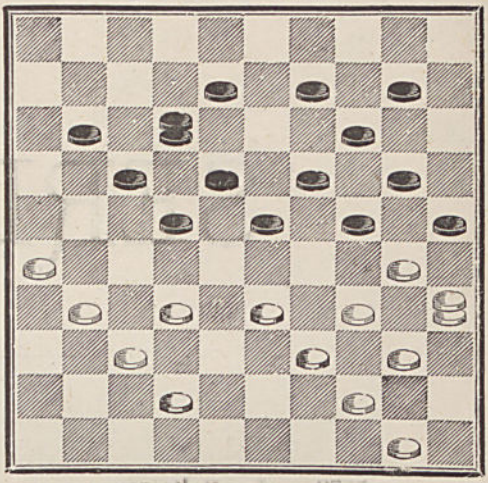

5585 — **Mazurier-Cuny.**

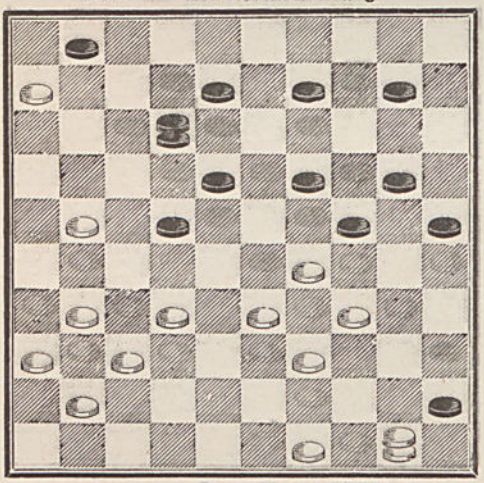

5586 — **J. Ravel.**

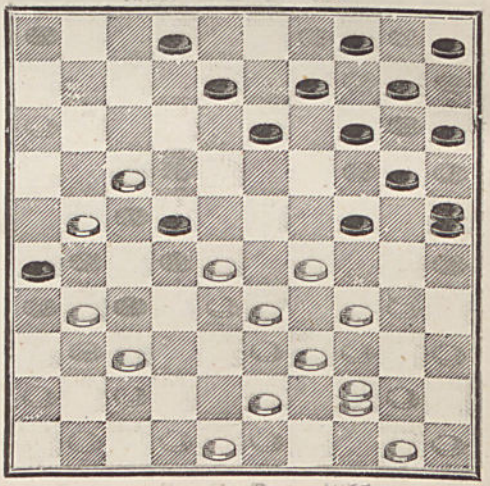

5587 — **Montlogis,** à Angoulême.

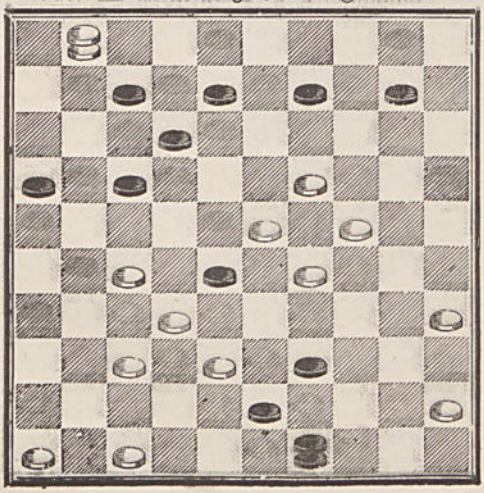

5588 — **L. Dépêche.**

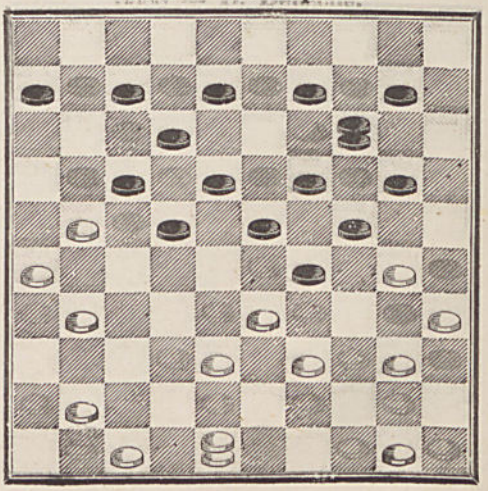

(S. 12)

5589 — **Blonde.**

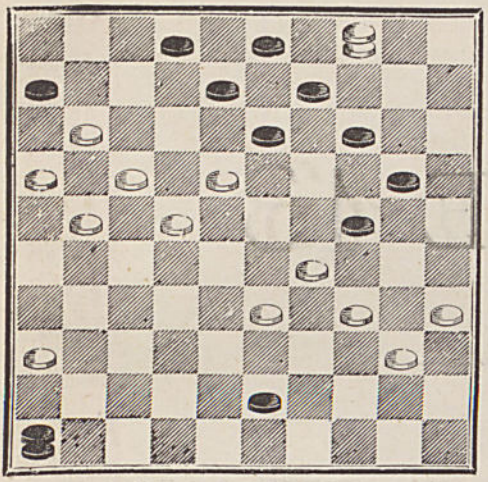

5590 — **Jules, artiste capillaire.**

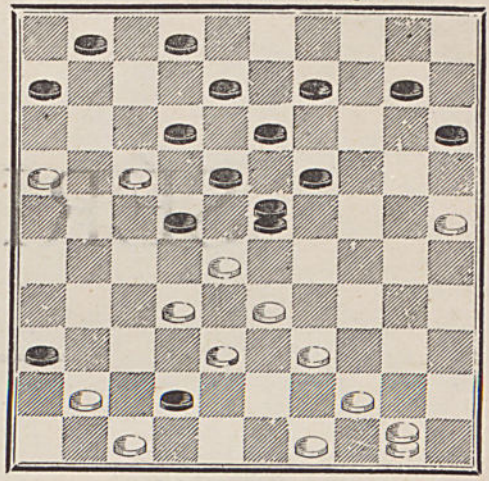

5591 — **L. Dépêche.**

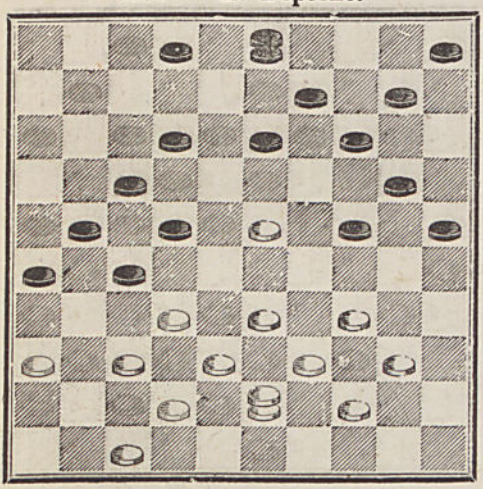

5592 — **Floris Voëts**

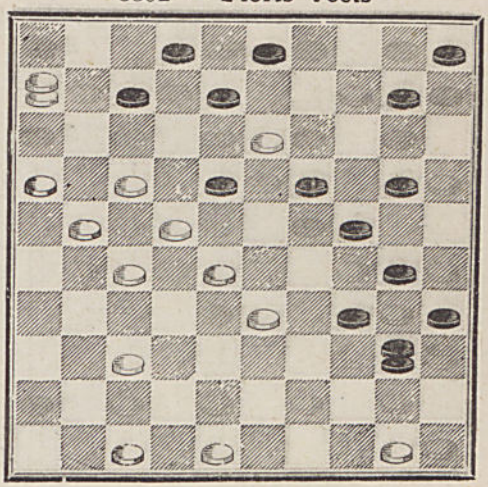

SÉRIE 13

5593 — **E. Raffetot.**

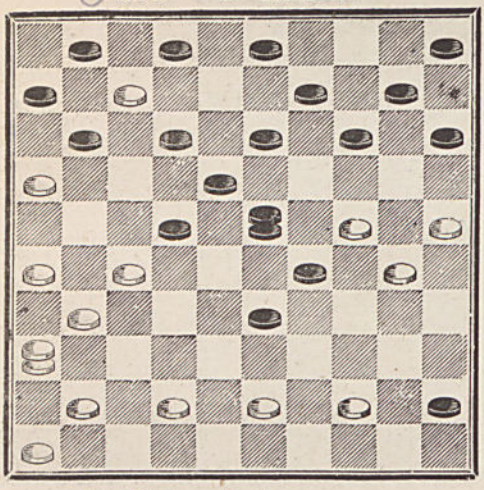

5594 — **N. Milhaud,** à Toulouse

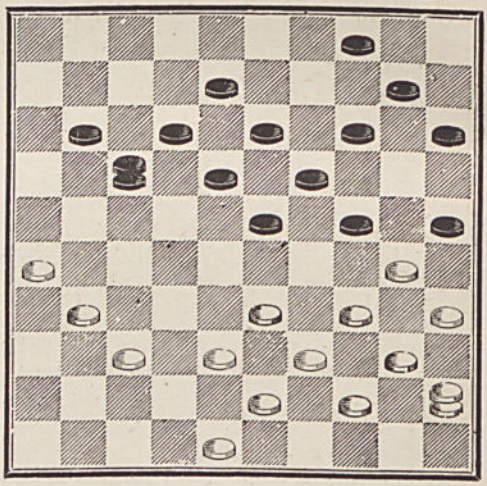

5595 — **Devinaiquy.**

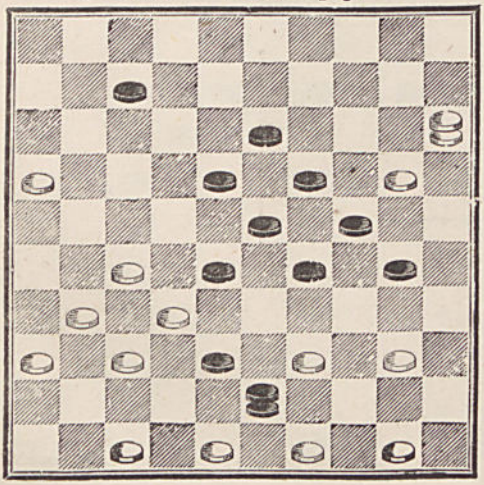

5596 — **P. Catherine.**

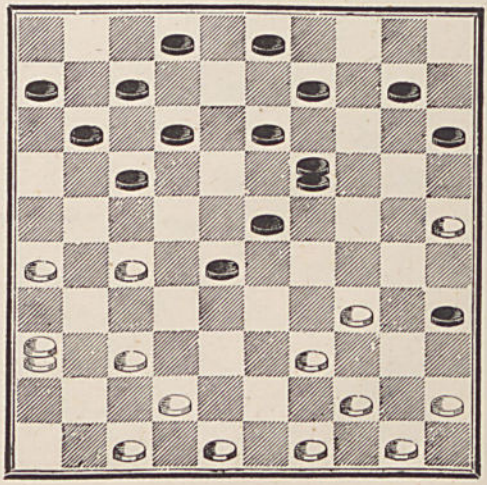

5597 — **Guilio d'Argri.**

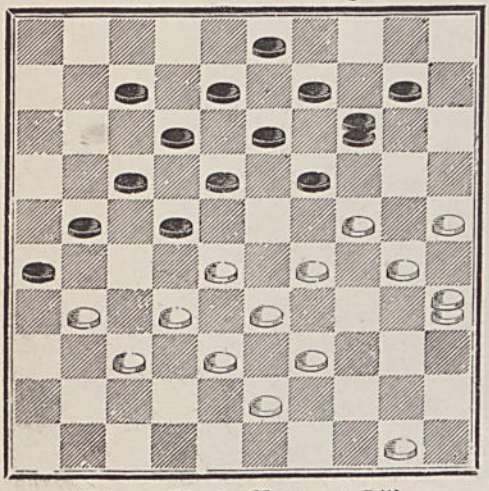

5598 — **Crassier.**

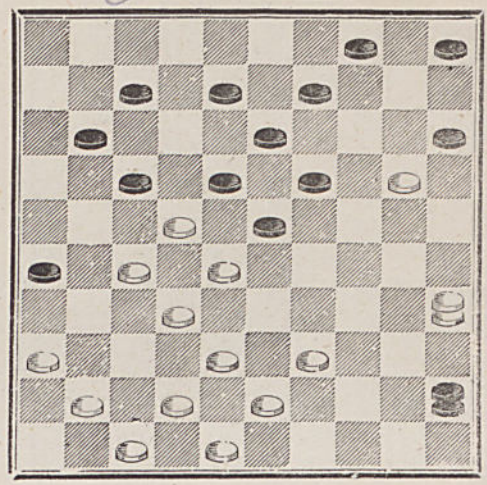

5599 — **Floris Voëts**, à Lille.

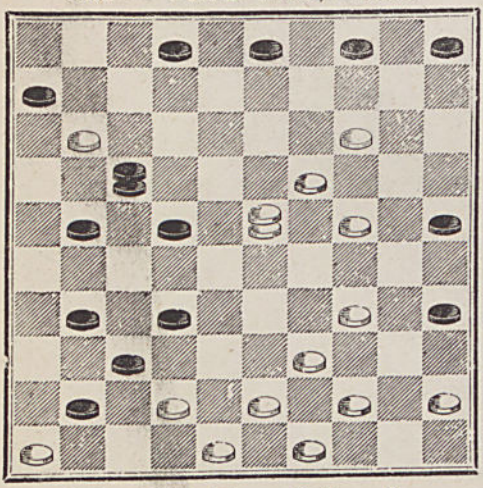

5600 — **Julian L.**

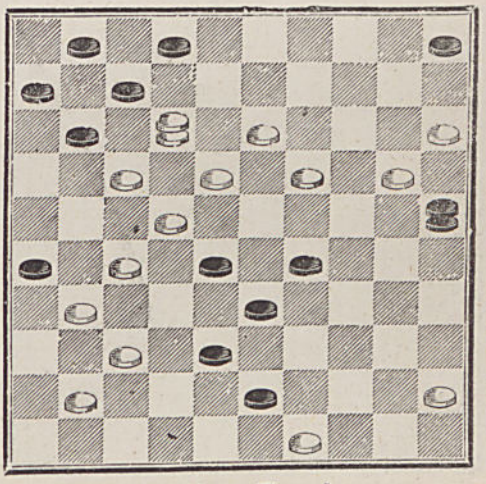

5601 — **Van Toen**, à Bruxelles.

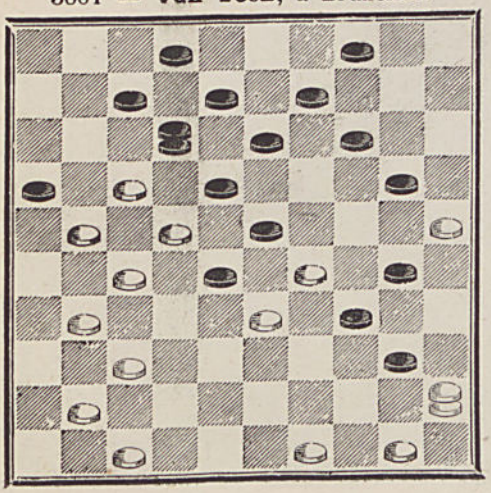

5602 — **Frezel.**

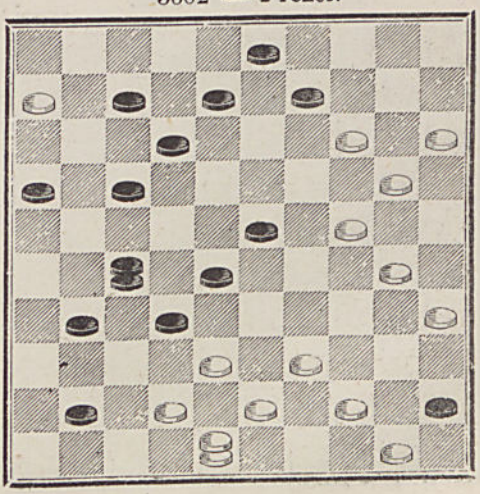

5603 — **L. Thoinot**, à Orléans.

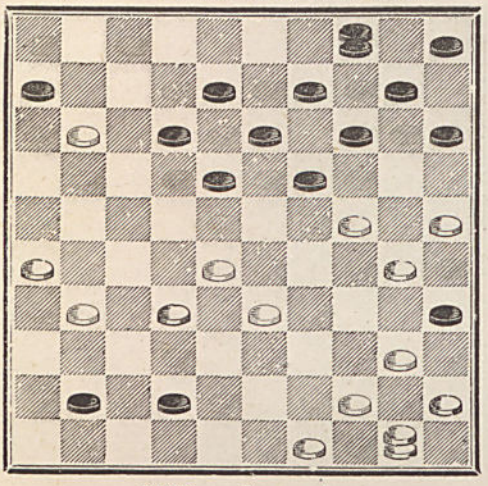

5604 — **Layaud.**

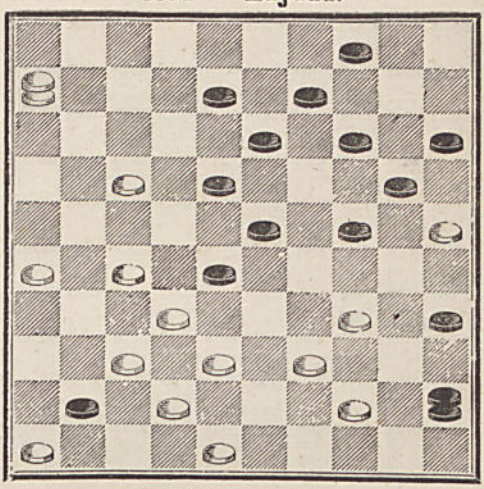

5605 — **Layaud.**

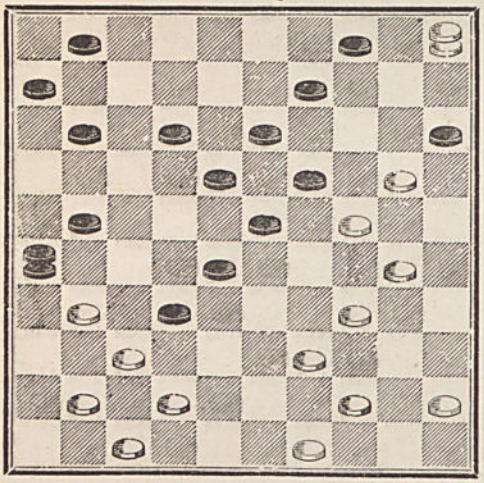

○ 5606 — **L. B.**

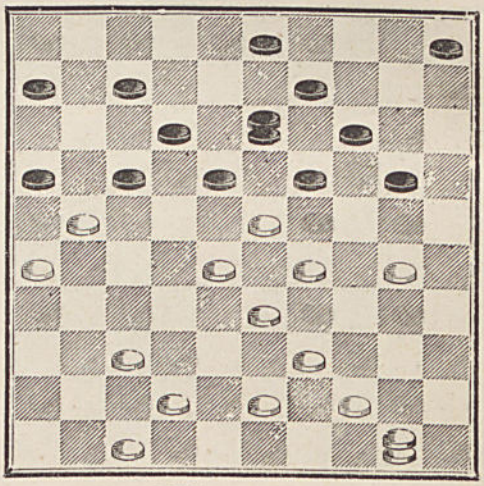

X 5607 — **A. Bouvet.**

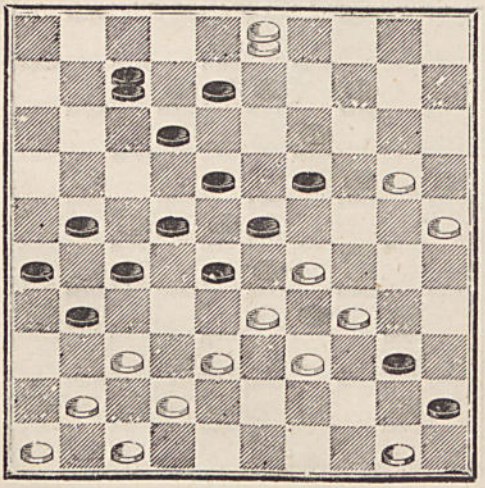

○ 5607 bis — **Joliet.**

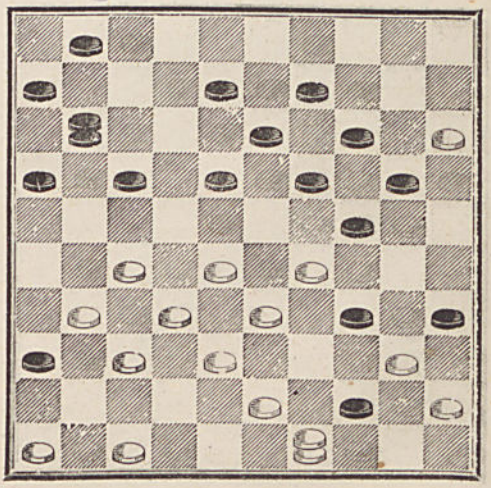

SÉRIE 14 & AU-DESSUS

5608 — **L. Cusson,** à Châteauroux. S. 14

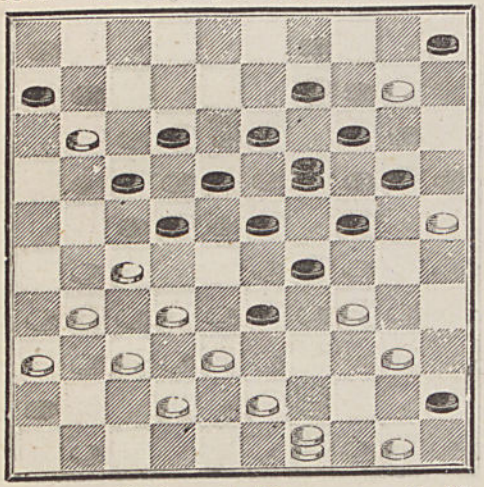

5609 — **Poyart,** à Épernay. S 14

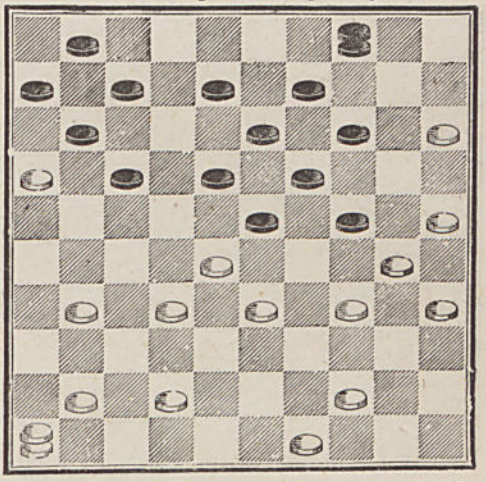

5610 — **J. Fiasson.** S. 14

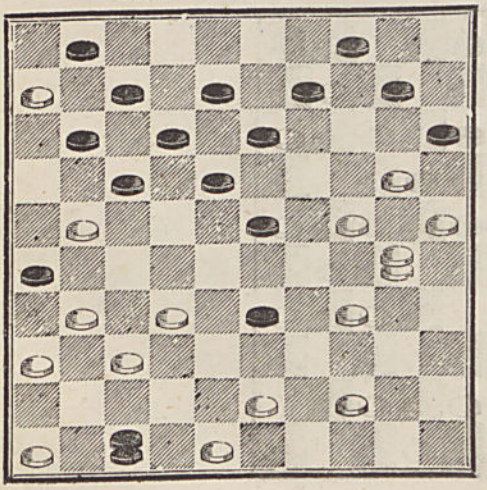

5611 — **E. Raffetot.** S. 14

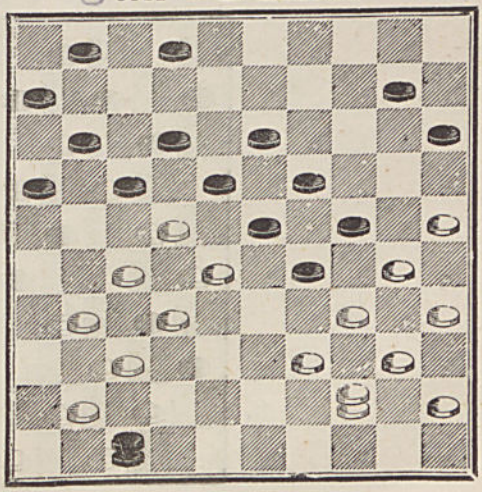

5612 — **Bourquin** (Locle). S. 14 (S. 14)

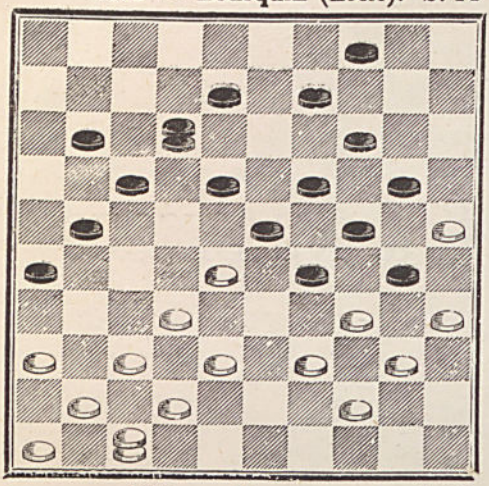

5613 — **A Bouvet.** S. 14

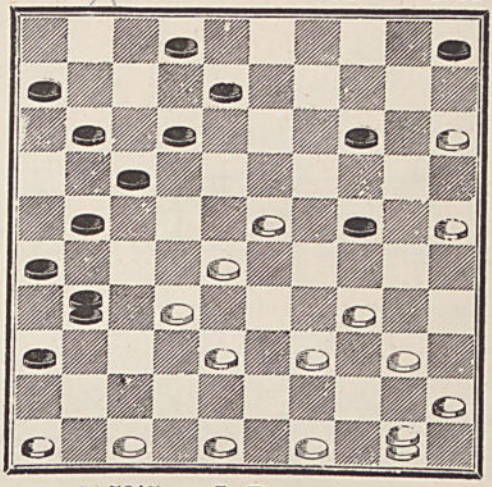

5614 — **Harvant.** S. 15

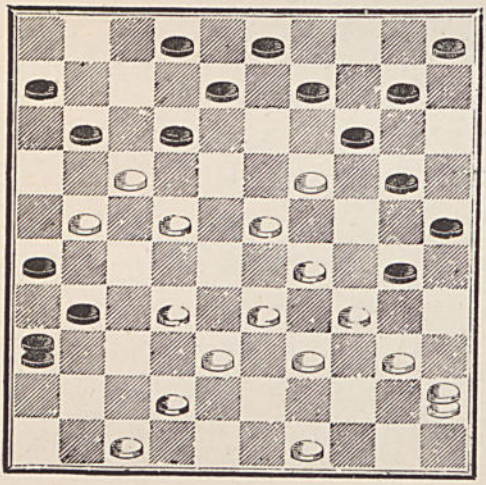

5615 — **J. Bourquin.** S. 15

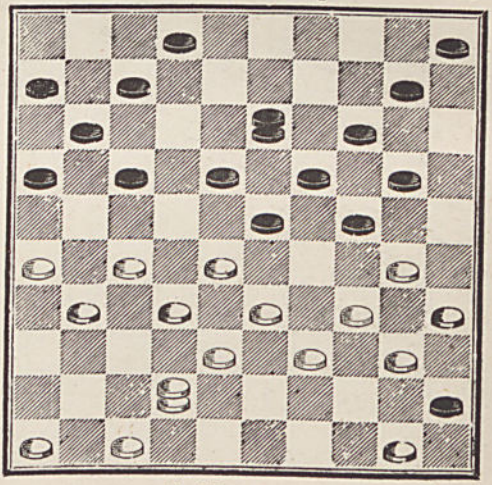

5616 — **Bourquin.** S. 17

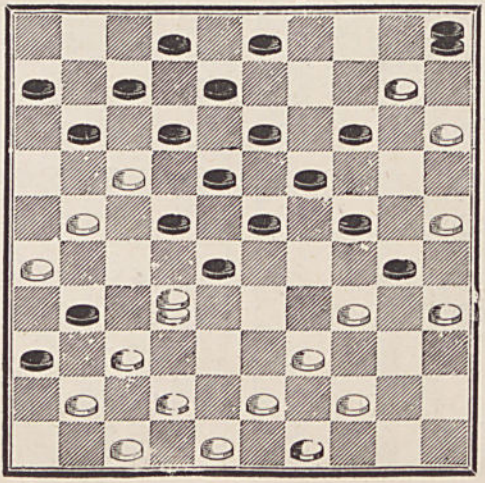

1 DAME BLANCHE, 2 DAMES NOIRES

SÉRIES 3 & 4

5617 — **Coutellier.** S. 3

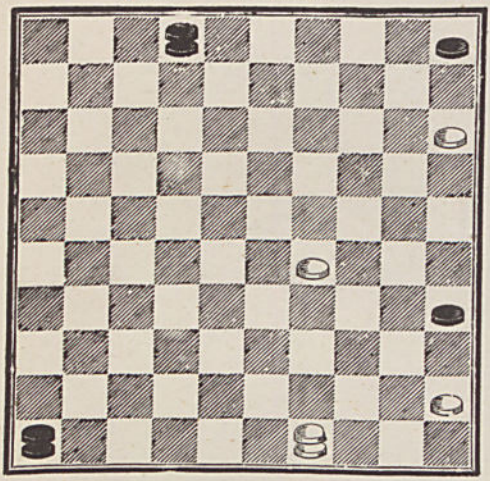

5618 — **Le Voltaire.** S. 4

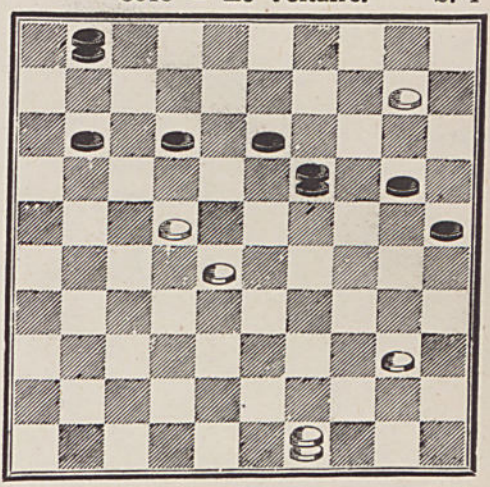

5619 — **Blydenstein.** S. 4

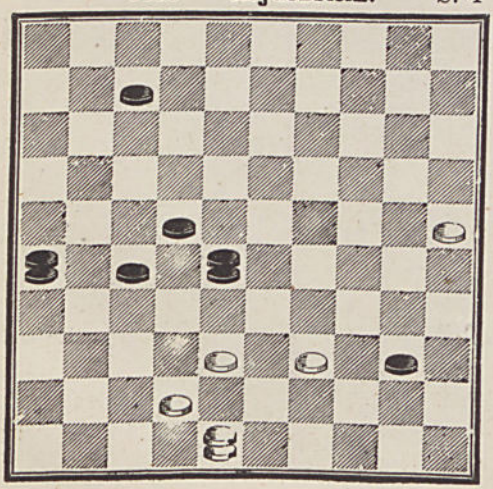

5620 — **Pylade.** S. 4

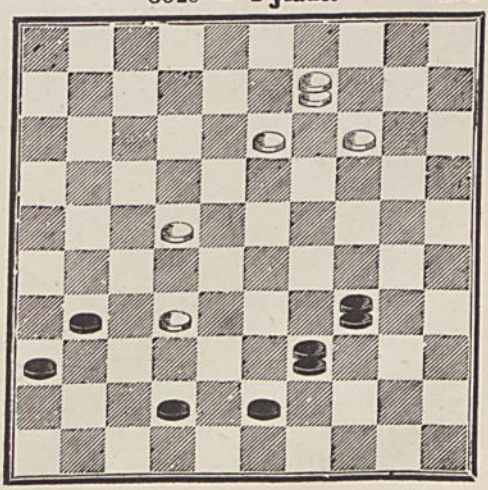

(S. 4)

5621 — **F. d'Argœuvres.**

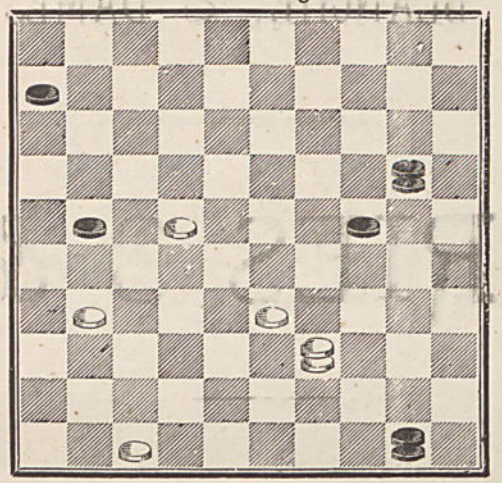

SÉRIE 5

5622 — **M. le Comte de X.**

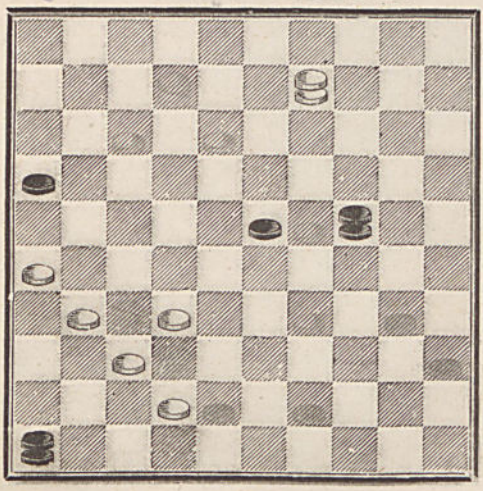

5623 — **Mme Célina Fr.**

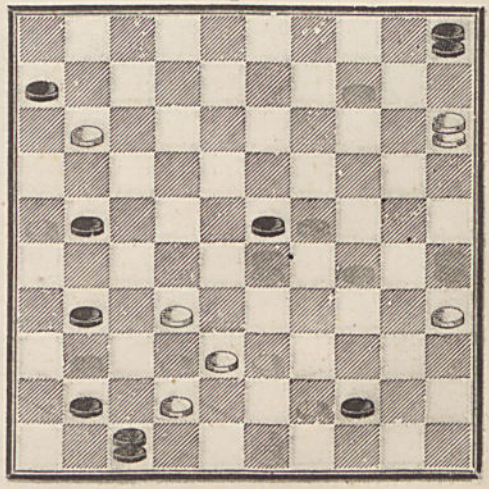

(8, 5)

5624 — **Planche**, de Vincennes.

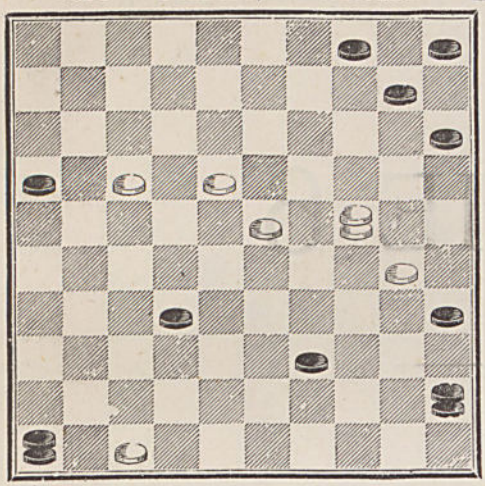

5625—**Pezieux** & **un Amateur** (fin de part.)

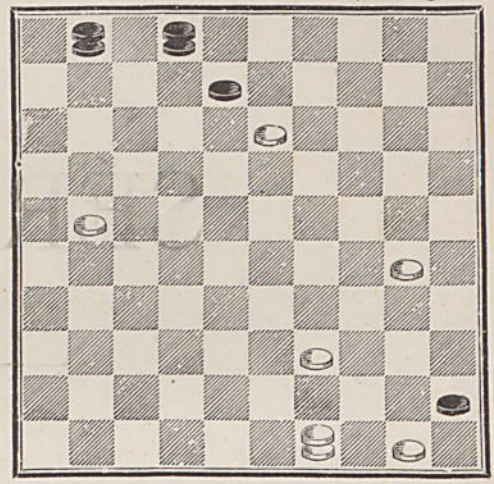

5626 — **Mme Célina Fr.**

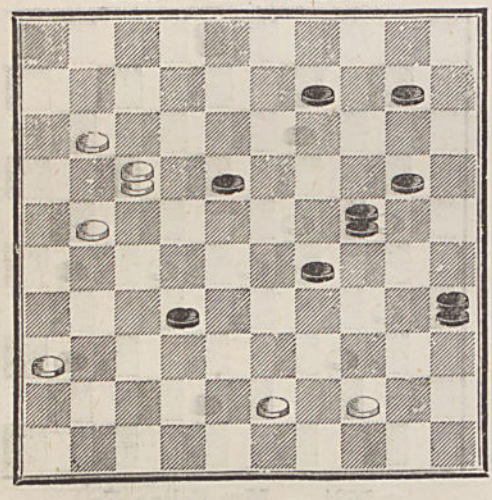

5627 — **P. Cottard.**

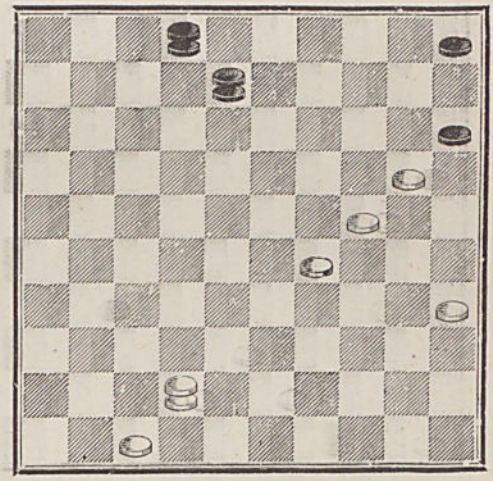

SÉRIE 6

5628 — **Wilhelm,** de Forbach.

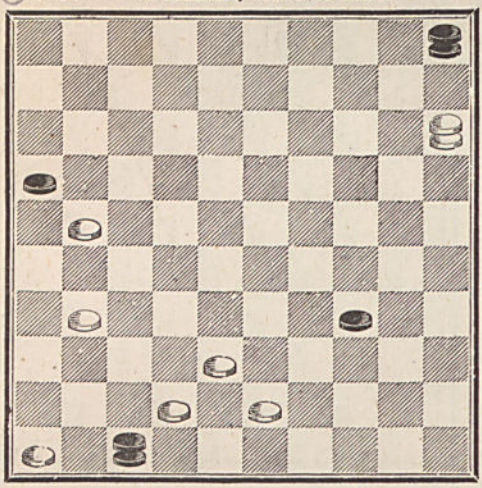

5629 — **H. Ruand.**

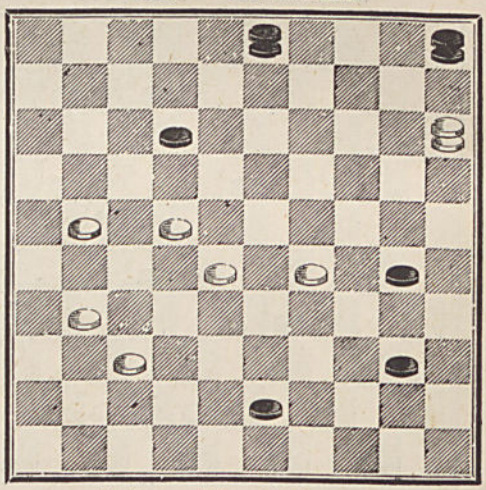

5630 — **Chavanon,** à Tarare.

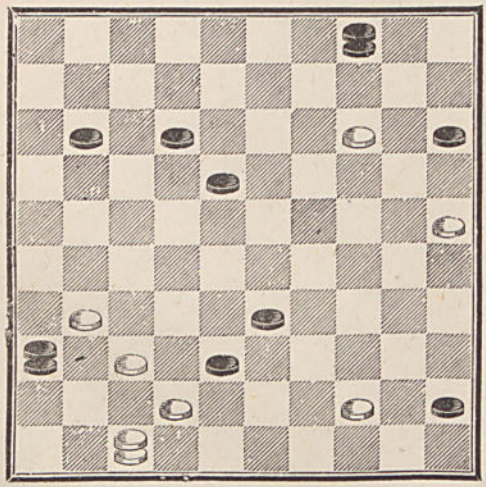

5631 — **Mme Célina Fr.**

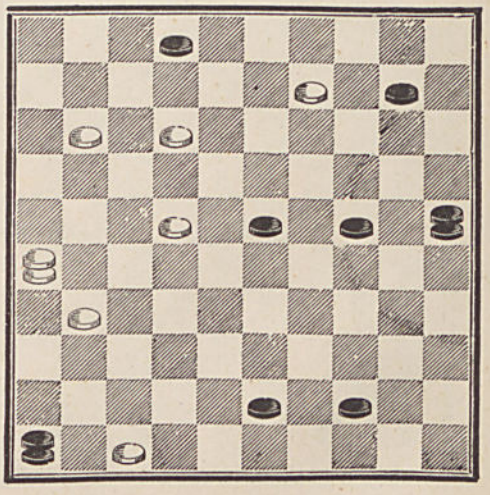

5632 — **Wilhelm.**

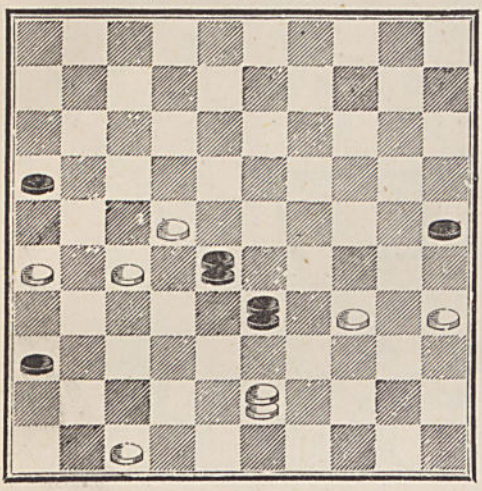

5633 — **Mme Célina Fr.**

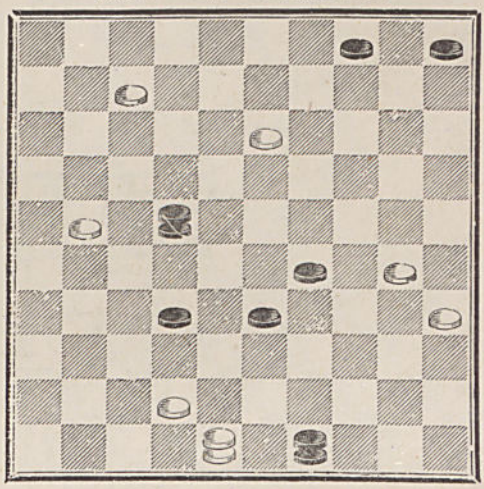

5634 — **P. Cottard.**

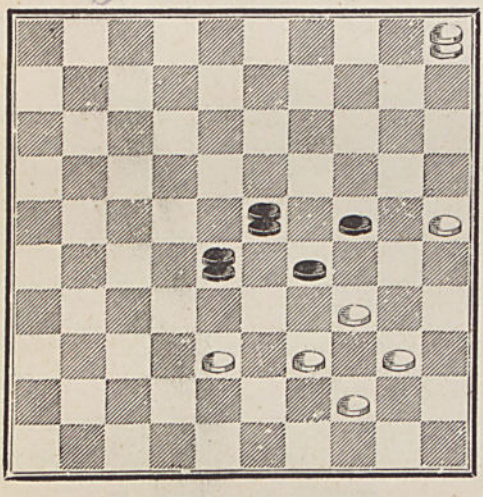

5635 — **P. Cottard.**

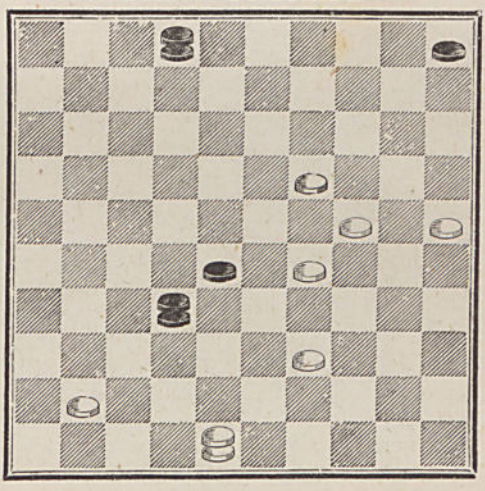

SÉRIE 7

5636 — **Un jeune Débutant.**

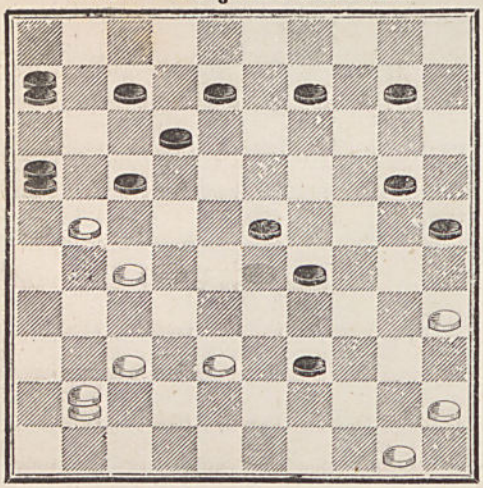

5637 — **Grégoire.**

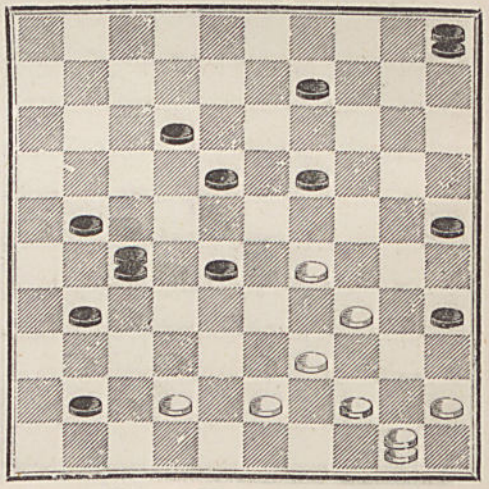

5638 — **Carotin.**

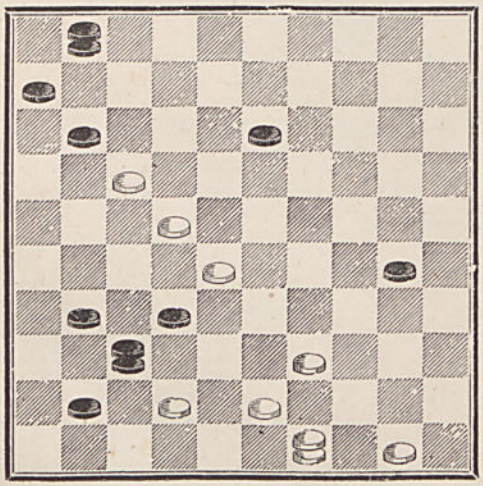

5639 — **Mme Célina Fr.**

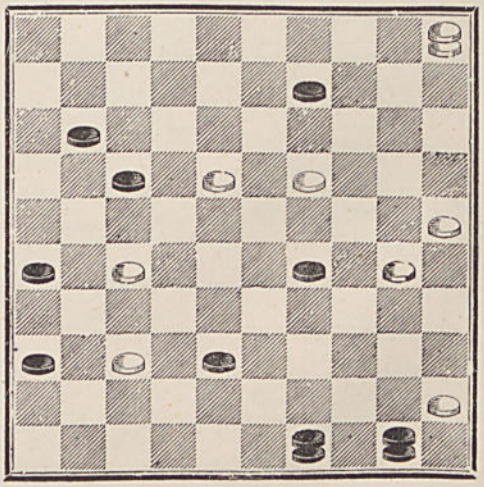

5640 — **Café Parisien,** à Meaux.

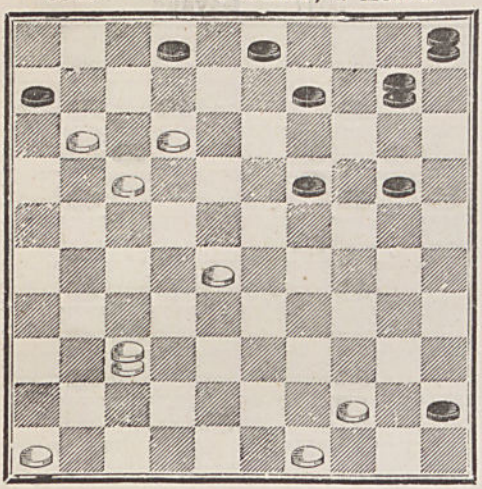

5641 — **L. Thoinot.**

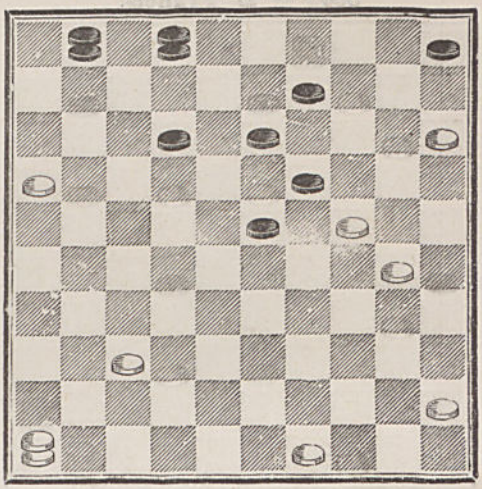

5642 — **Ernest Fr.**

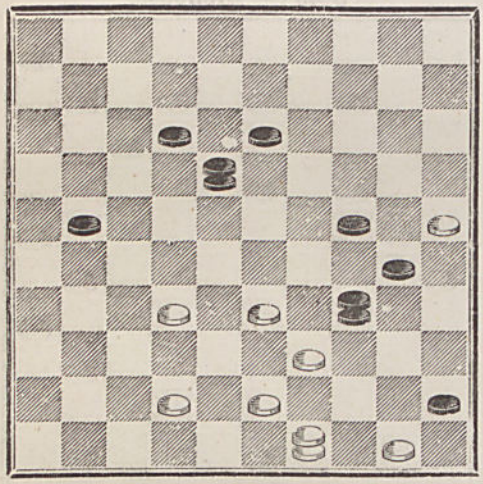

5643 — **Aly Bajort.**

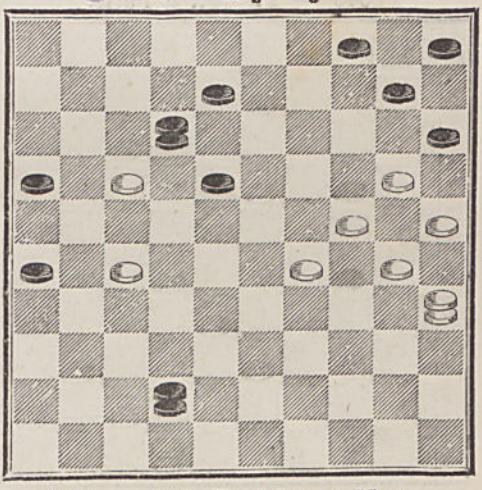

5644 — **A. Clercq.**

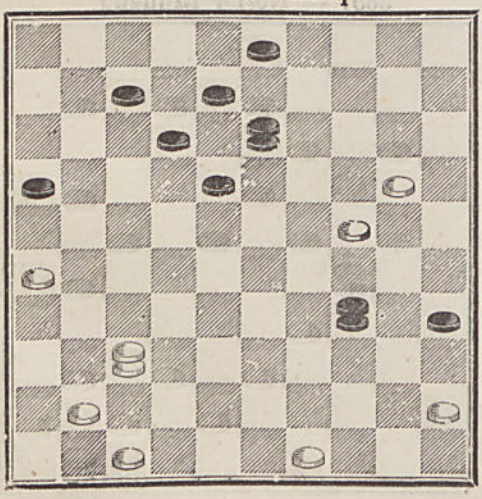

5645 — **Café Parisien,** à Meaux.

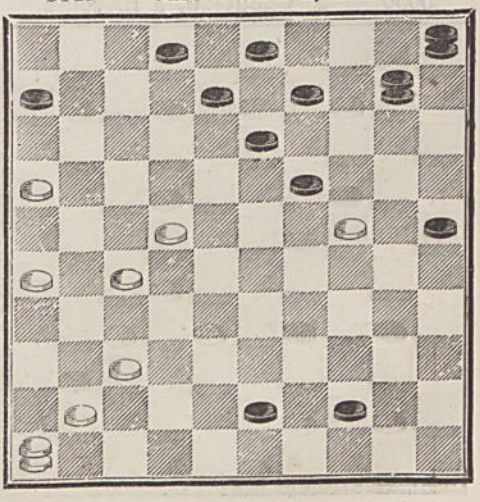

5646 — **E. Francis.**

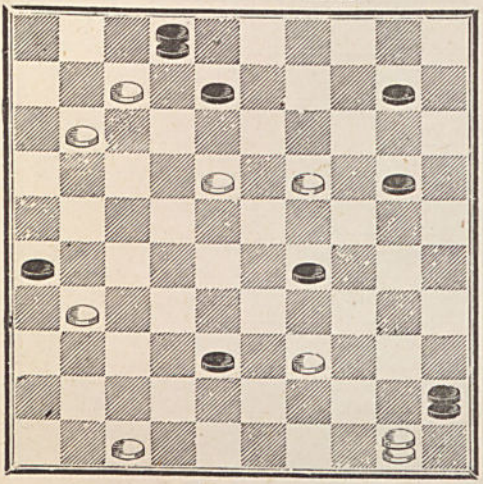

5647 — **Layaud.**

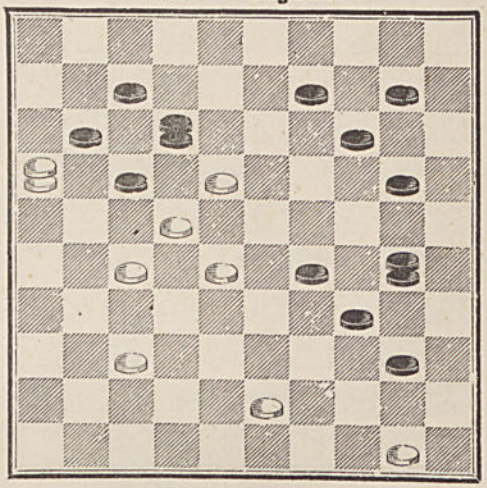

5648 — **Th V.**, à Paris.

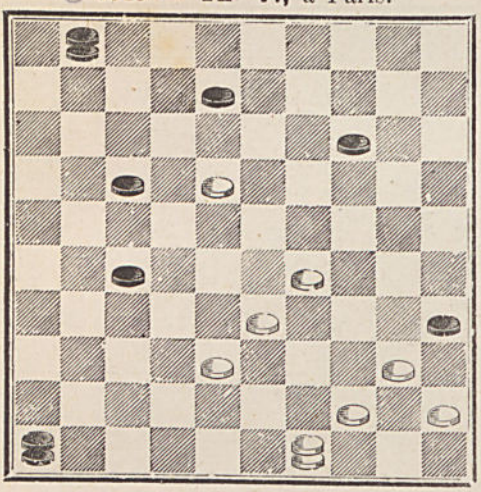

5649 — **Alphonse.**

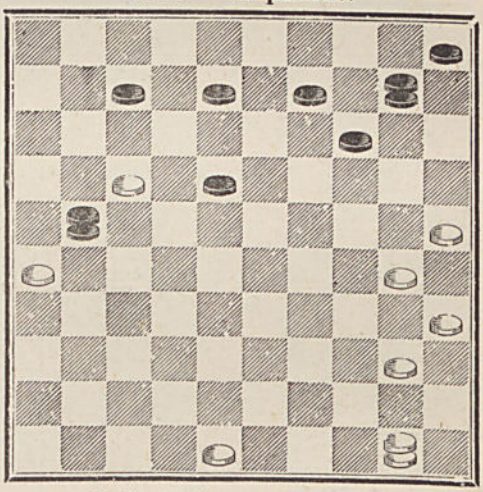

5650 — **J. Chouteau,** à Brezolles.

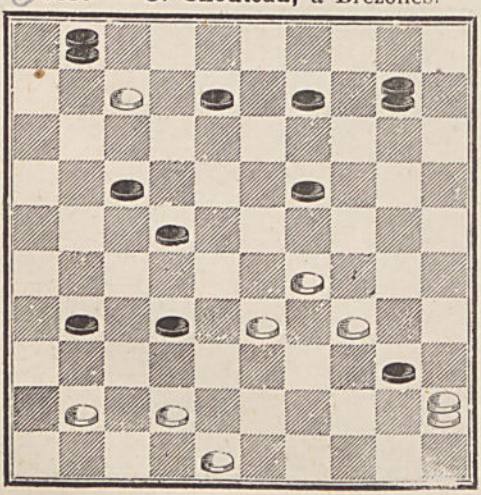

5651 — **Nestor Milhaud.**

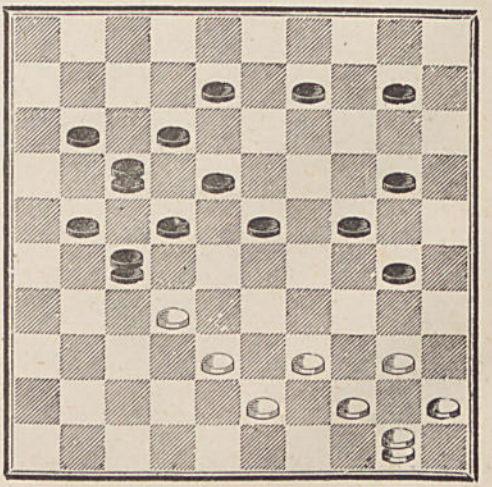

(S 7)

5652 — **Jacquemin-Molez,** à Reims.

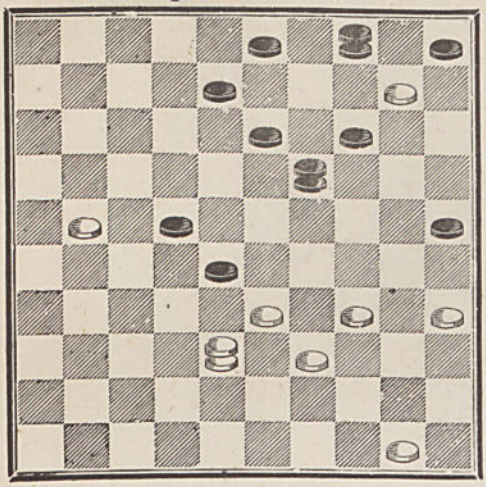

5653 — **P. Cottard.**

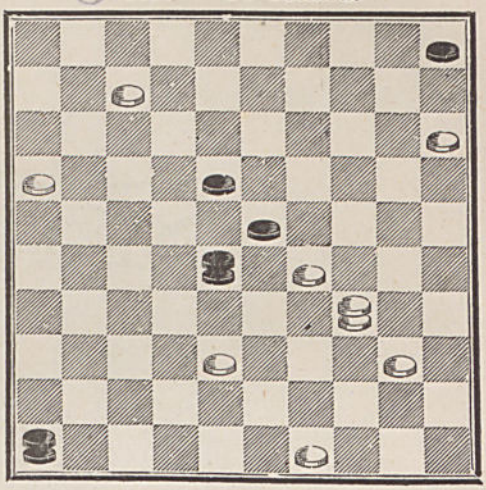

5654 — **Mme Célina Fr.**

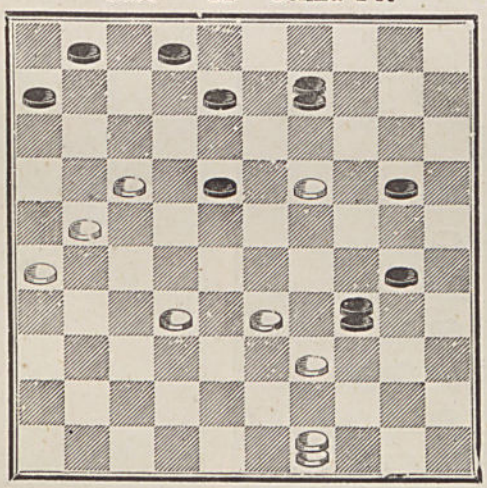

SÉRIE 8

5655 — **Francony.**

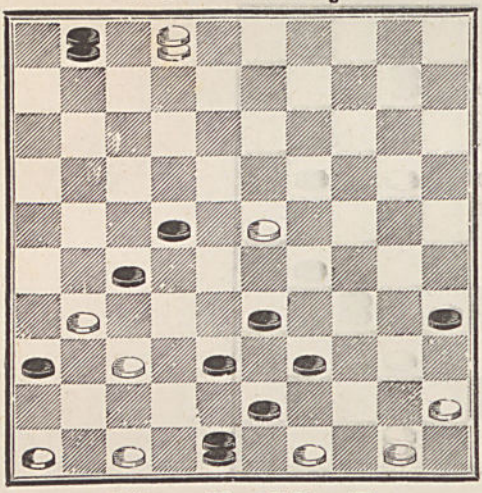

5656 — **Dufour.** ⋆

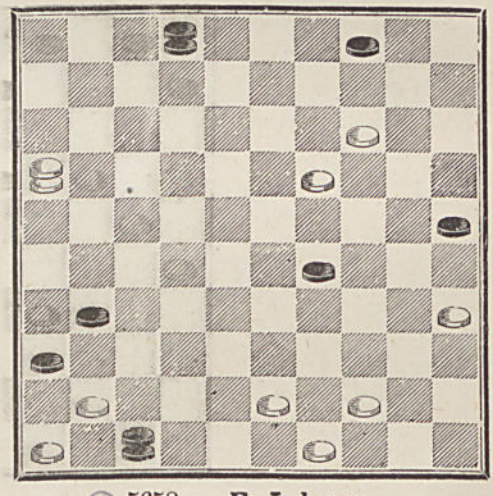

○ 5657 — **Mme Célina Fr.**

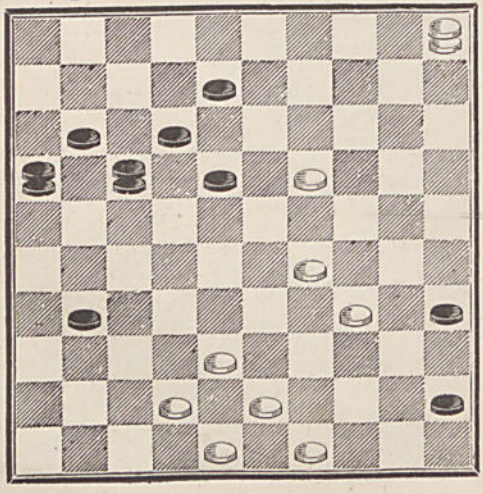

○ 5658 — **E. Lelouey.**

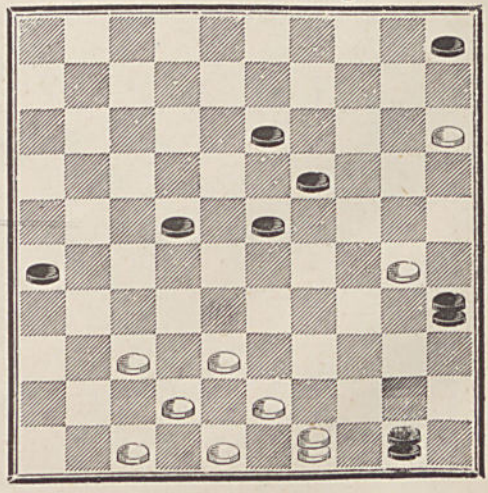

5659 — **L. Albert.**

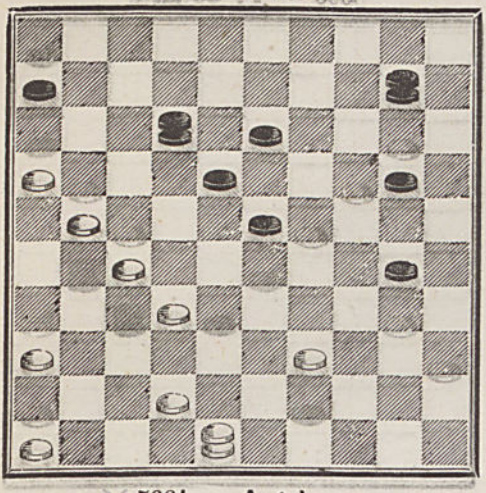

5660 — **A. Dubourg.**

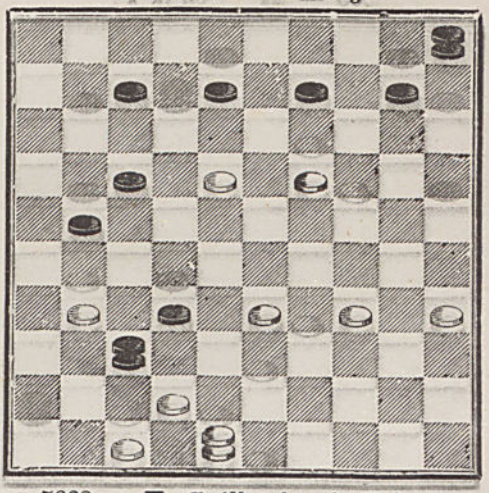

5661 — **Antoine.**

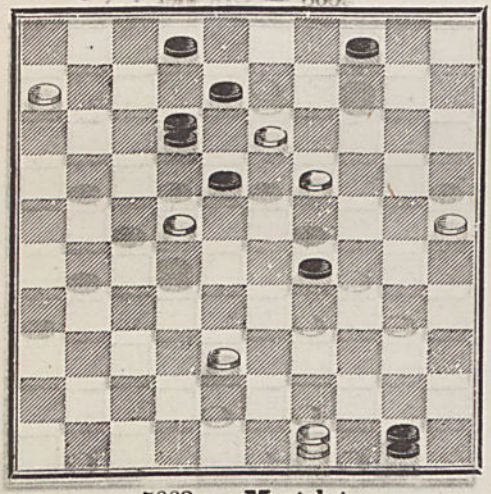

5662 — **E. Guillemin**, de Thiers.

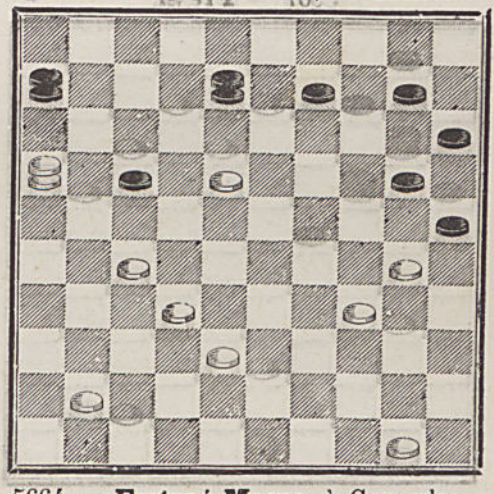

5663 — **Mostolat.**

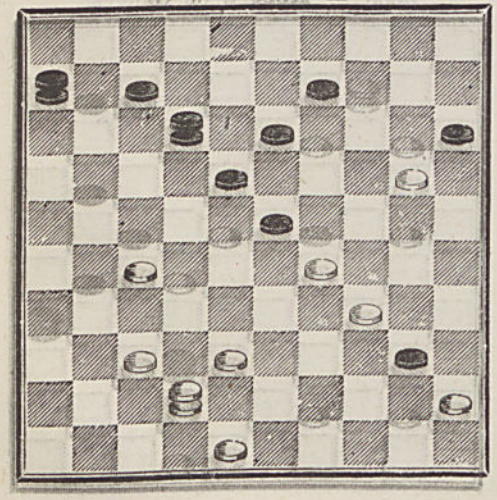

5664 — **Fortuné Magne**, à Carnoules.

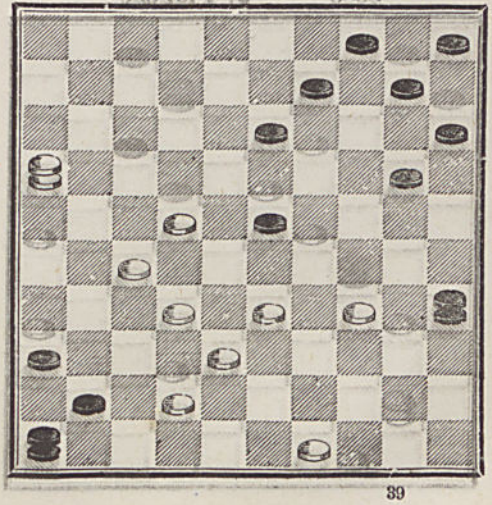

5665 — **Mme Célina Fr.**

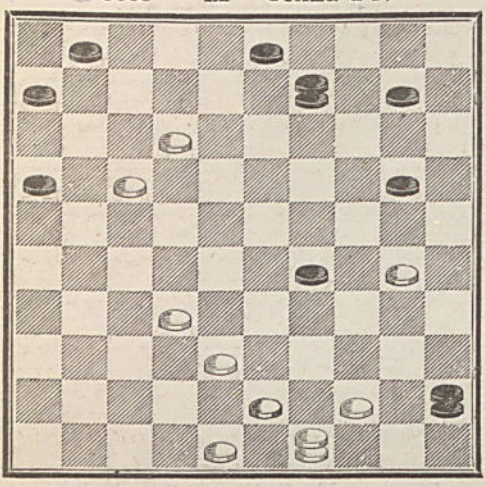

5666 — **P. Cottard.**

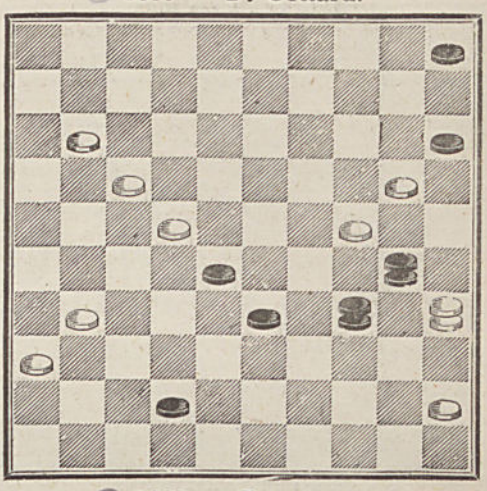

5667 — **Frezel.**

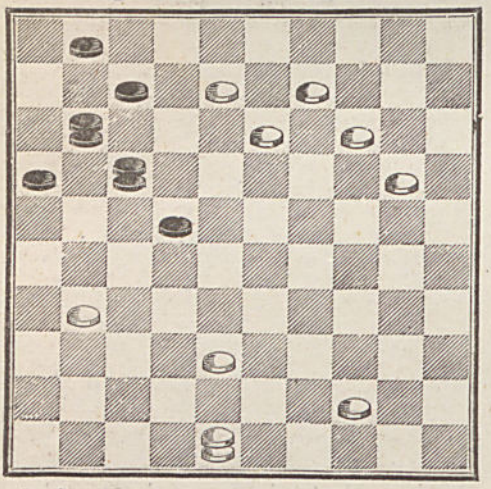

5668 — **Crassier.**

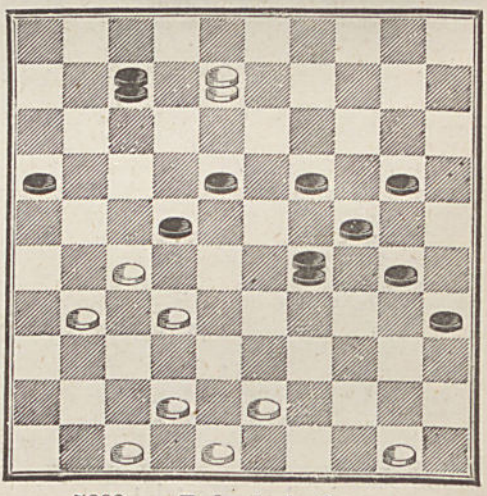

5668 bis — **J. Planche.**

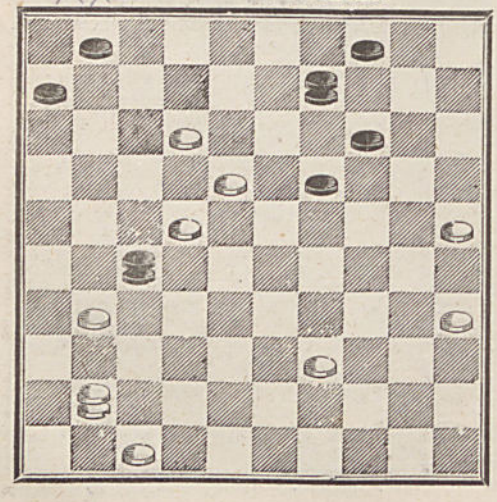

5669 — **Robert,** de Ganges.

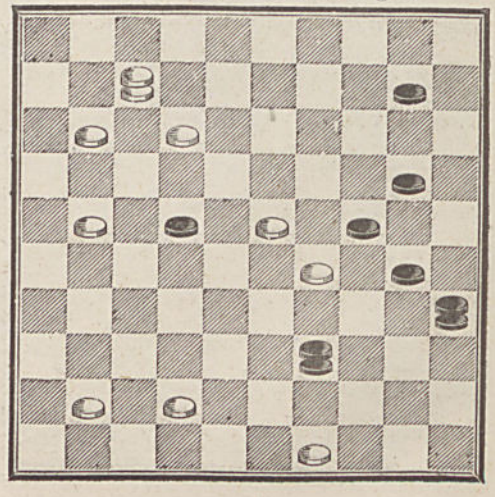

(8 8)

5670 — **Alf. Arroni**, à St.-Remi.

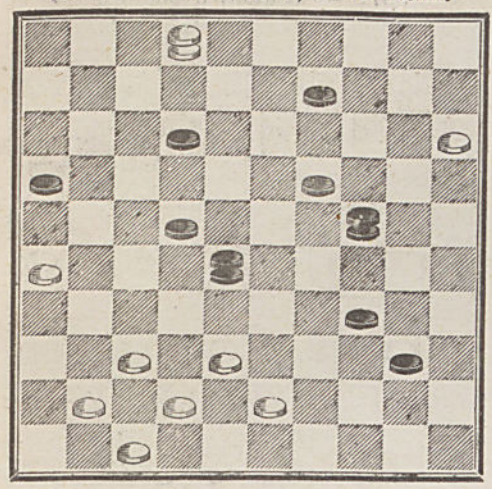

5671 — **Eug. Legenne.**

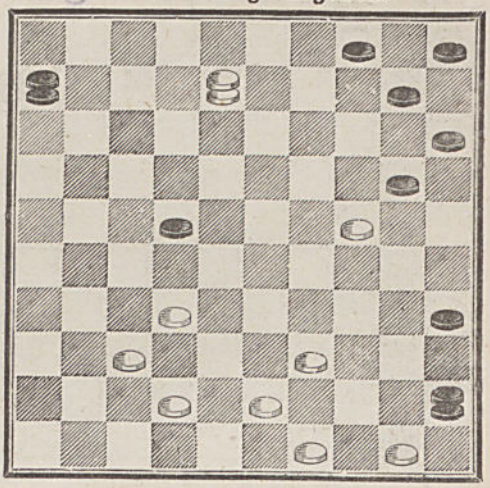

5672 — **Un Amateur** de Sanvic.

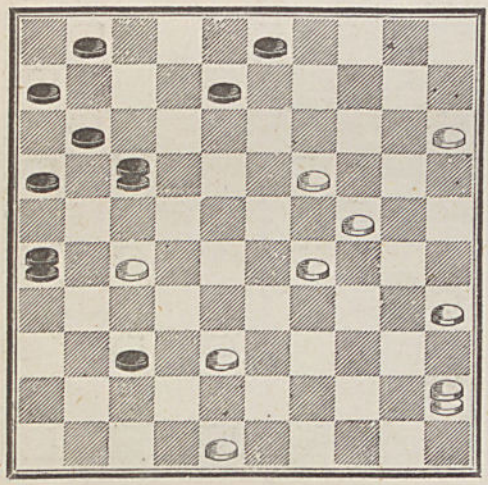

5673 — **Crassier.**

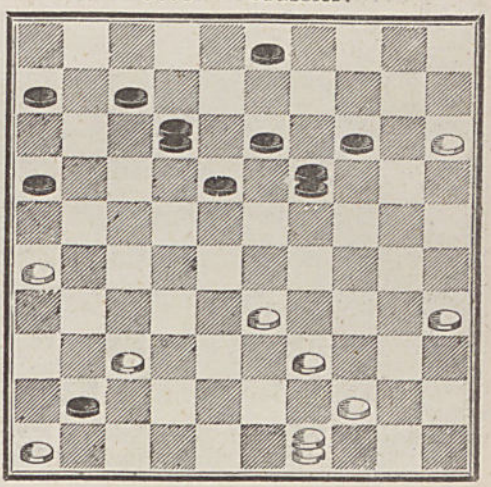

5674 — **L. Feltz**, à Hattstadt.

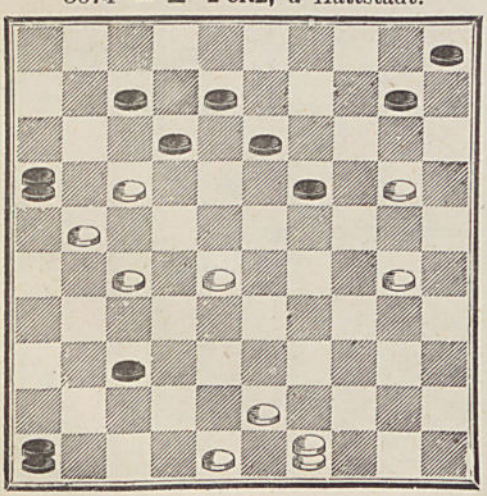

5675 — **L. Henri**, à St.-Mandé.

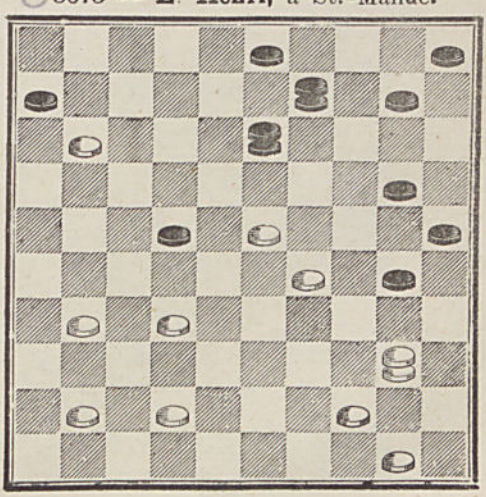

5676 — **Hamelberg**, à Bar-le-Duc.

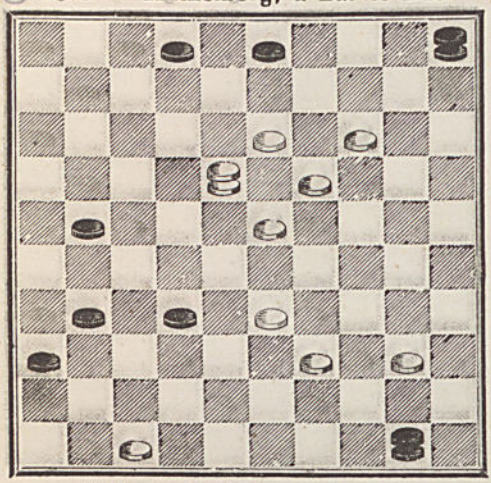

5677 — **Niquet**, à Mantes.

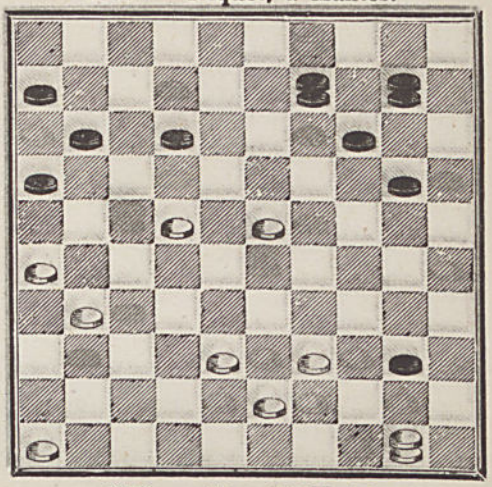

5678 — **La Revue illustrée.**

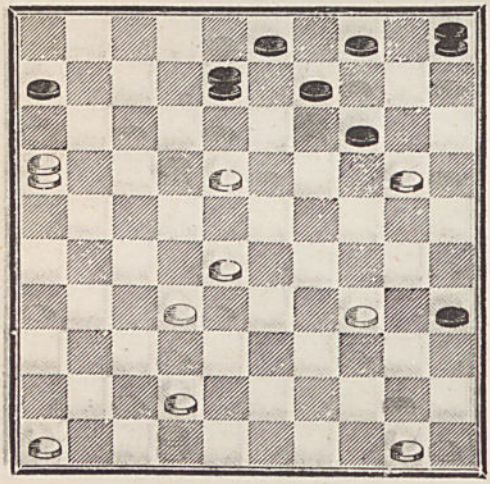

5679 — **Mme Célina Fr.**

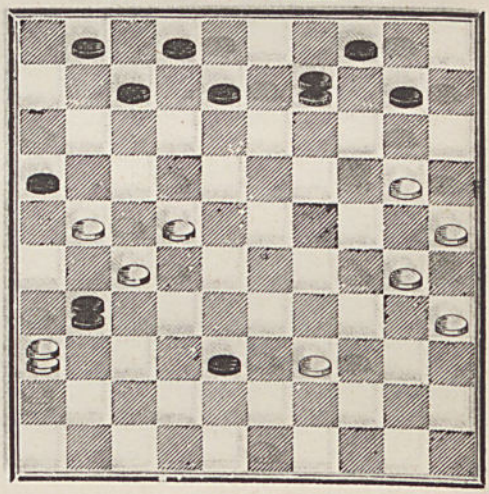

SÉRIE 9

5680 — **Eug. Legenne.**

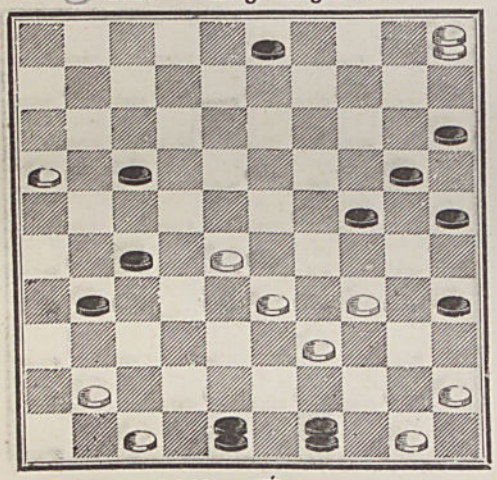

5681 — **Gust. Pelée,** d'Orléans.

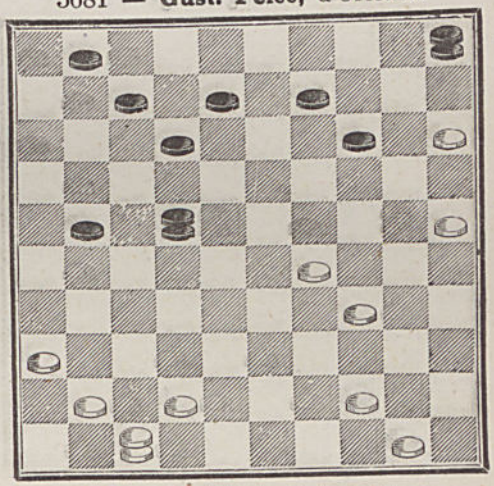

5682 — **Éverat.**

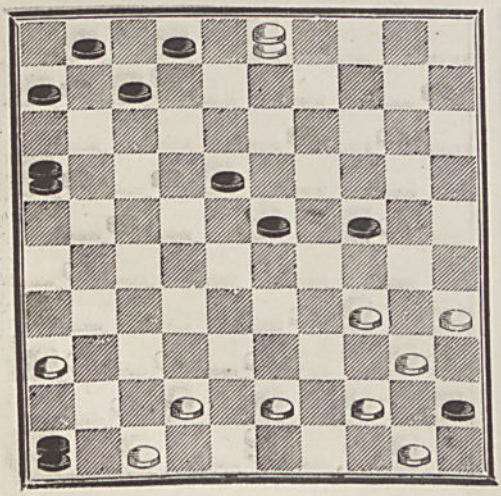

5683 — **L. Thoinot,** à Orléans.

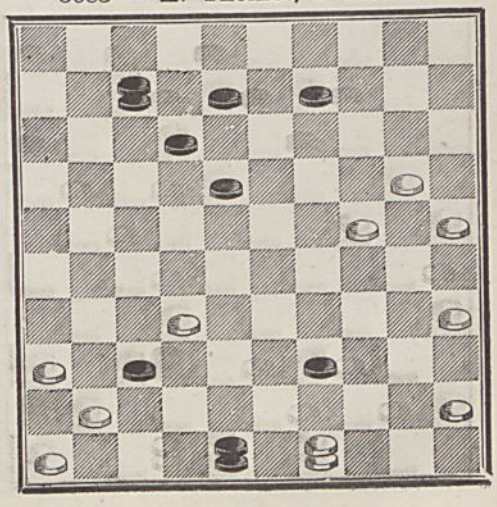

5684 — **Chavanon.**

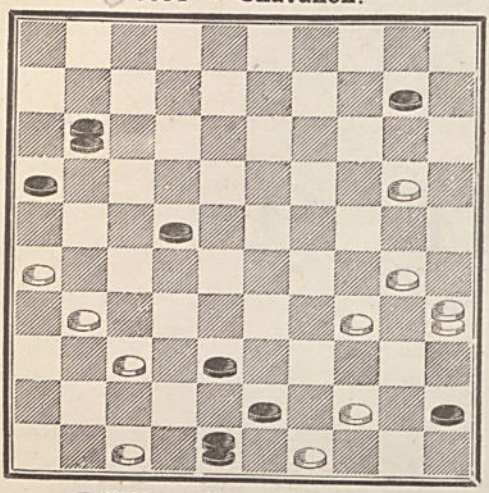

5684 bis — **Portanguen,** à Marseille.

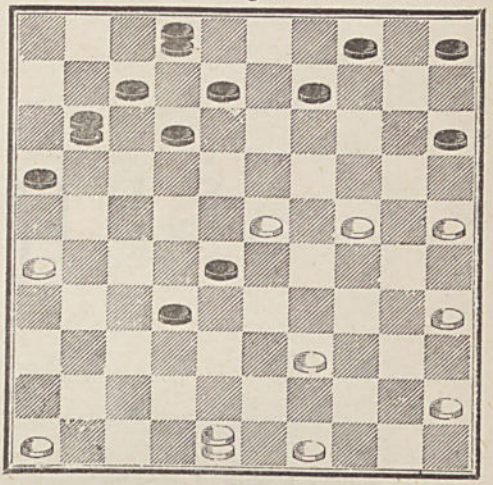

5685 — **Eug. Legenne.**

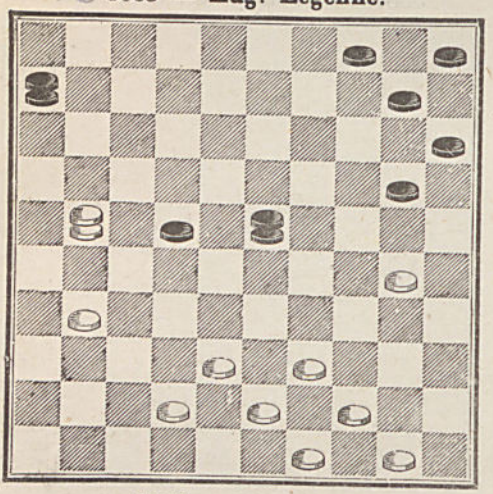

5686 — **Mme Célina Fr.**

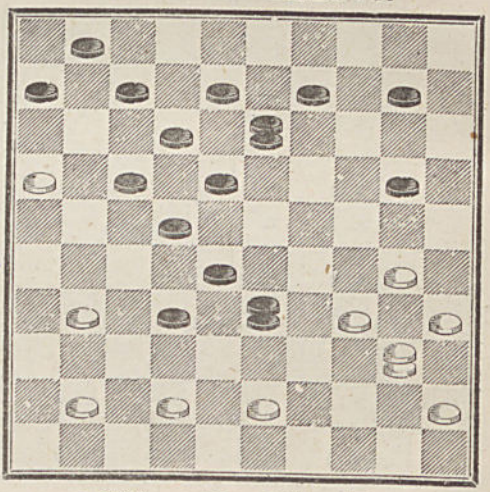

5687 — **Mostolat.**

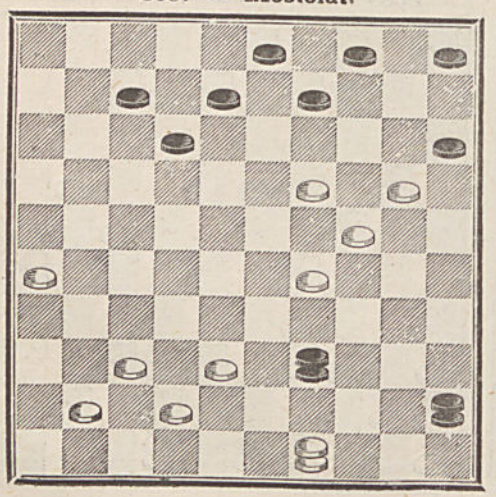

5688 — **Mme Célina Fr.**

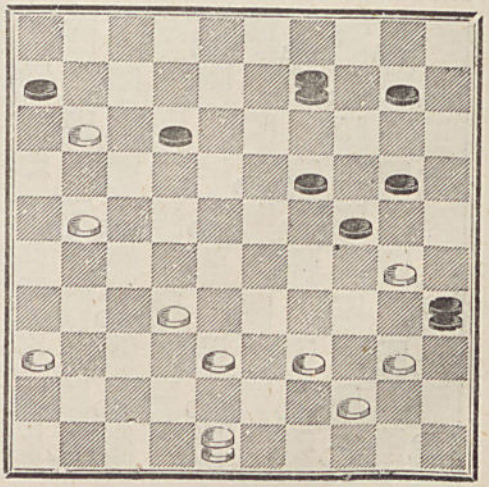

5689 — **Monlogis.**

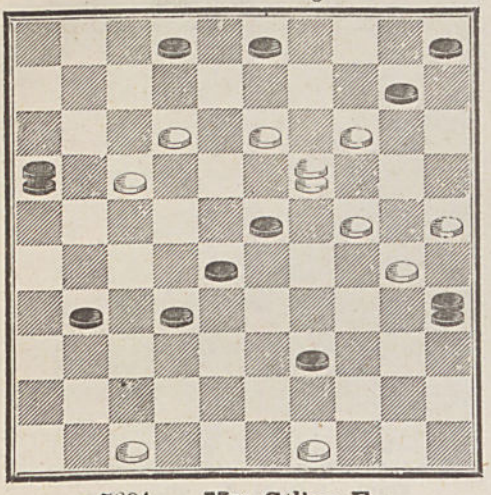

5690 — **L. Thoinot,** à Orléans.

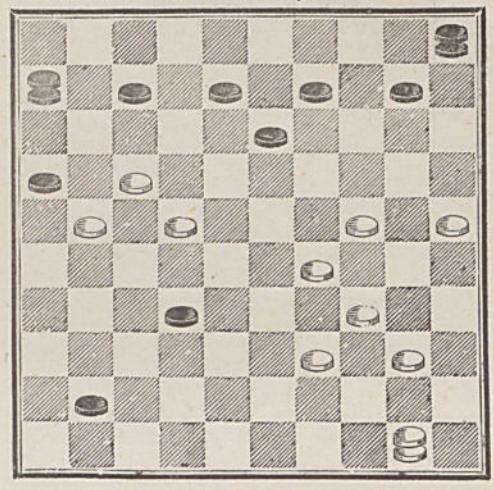

5691 — **Mme Célina Fr.**

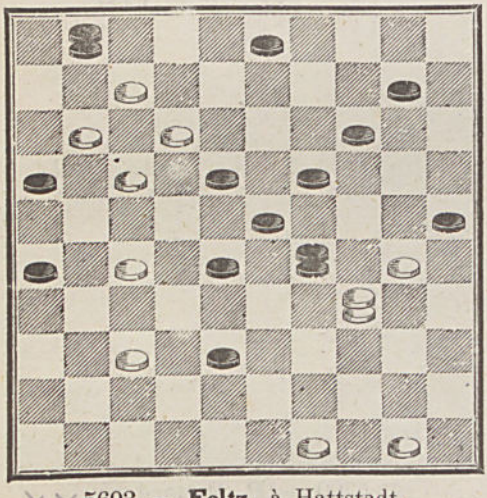

5692 — **Layaud.**

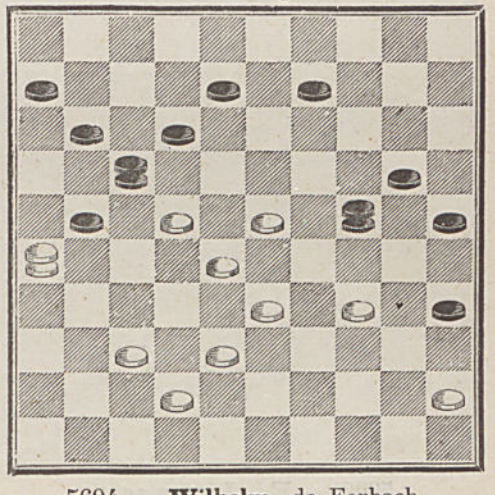

XX 5693 — **Feltz,** à Hattstadt.

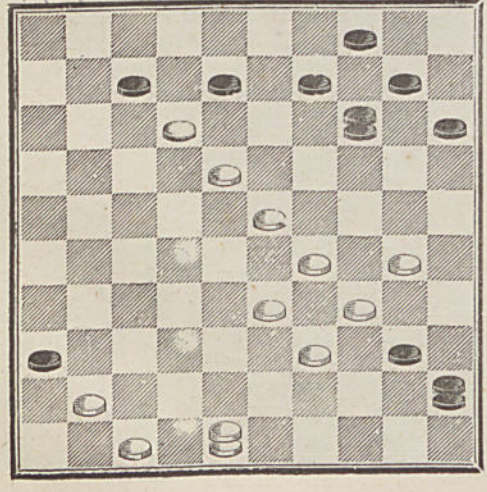

5694 — **Wilhelm,** de Forbach.

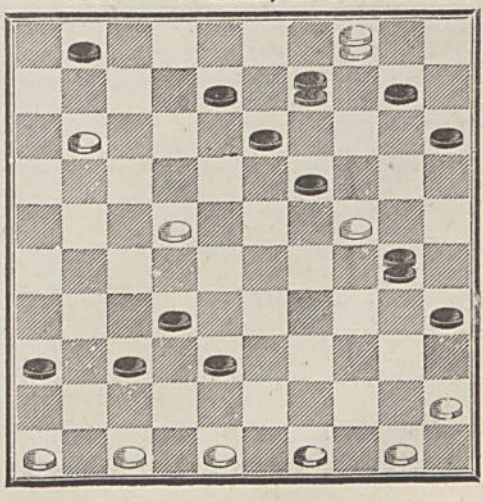

5695 — **Julian L.**

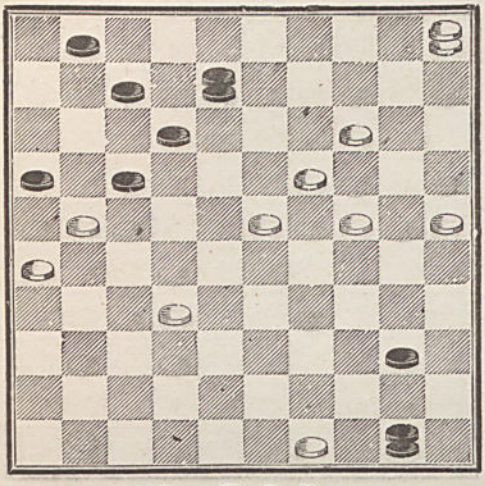

5696 — **Layaud.**

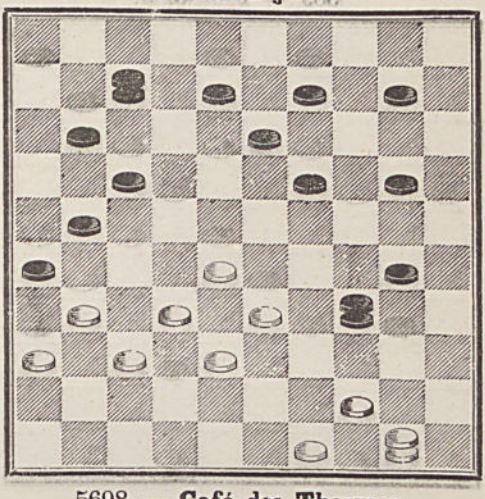

5697 — **E. Raffetot.**

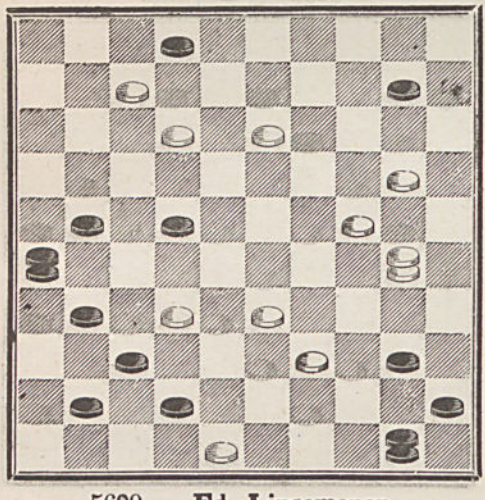

5698 — **Café des Thermes.**

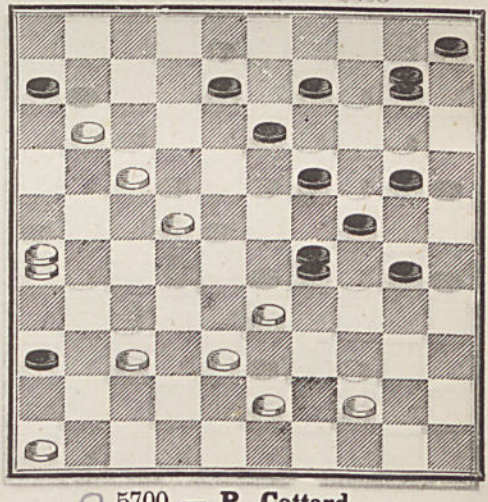

5699 — **Ed. Linsemener.**

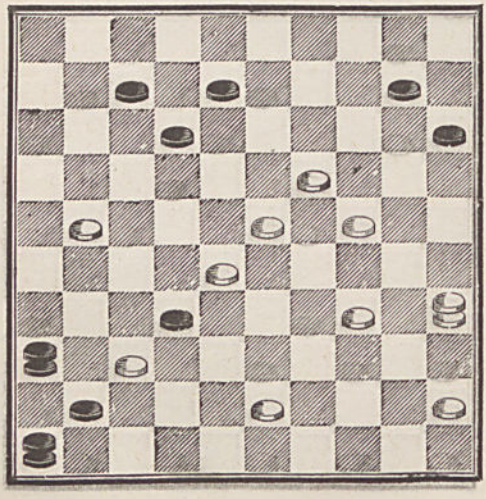

5700 — **P. Cottard.**

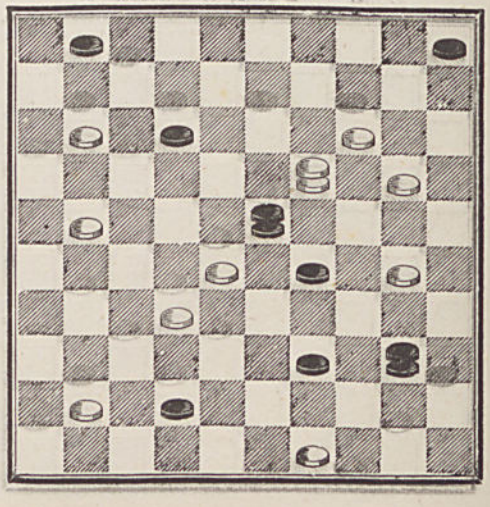

5701 — **A. D**, à Rouvres.

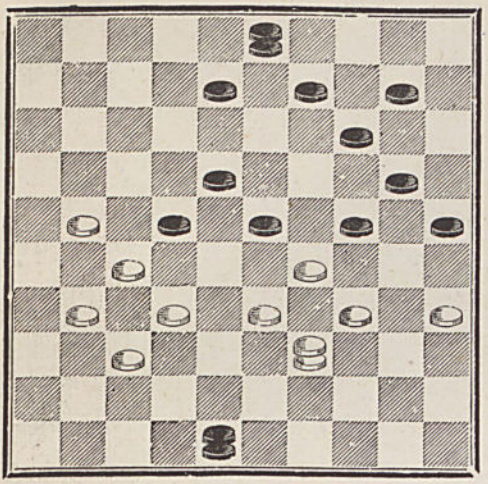

5702 — **Taroly.**

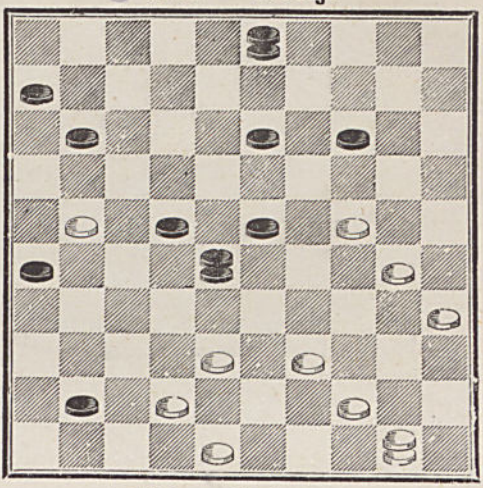

5703 — **Alf. Letessier.**

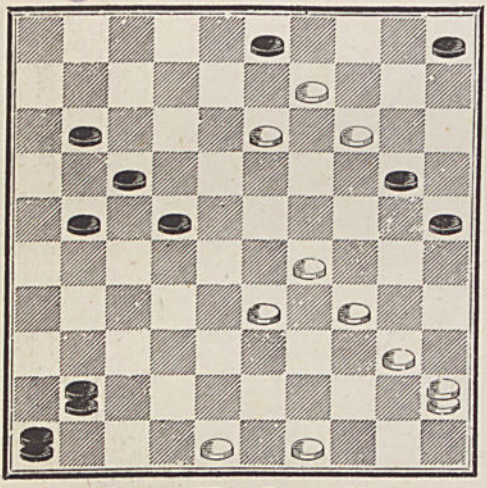

5704 — **Alphonse.**

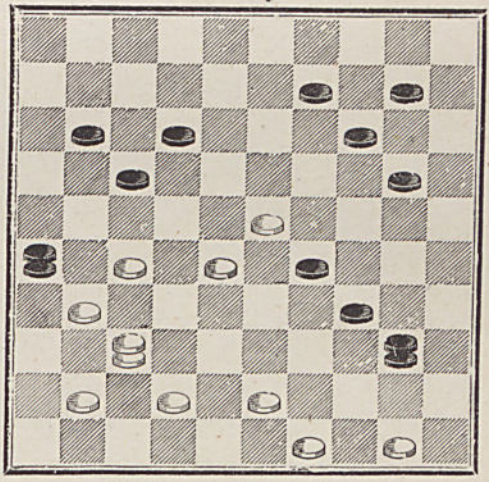

5705 — **Mme Célina Fr.**

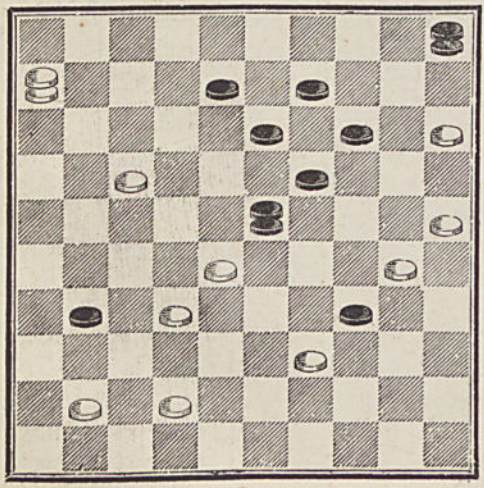

5706 — **Julian L.**

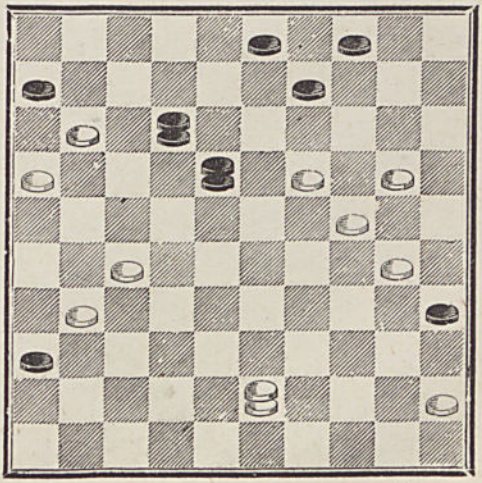

5707 — **Julian L.**

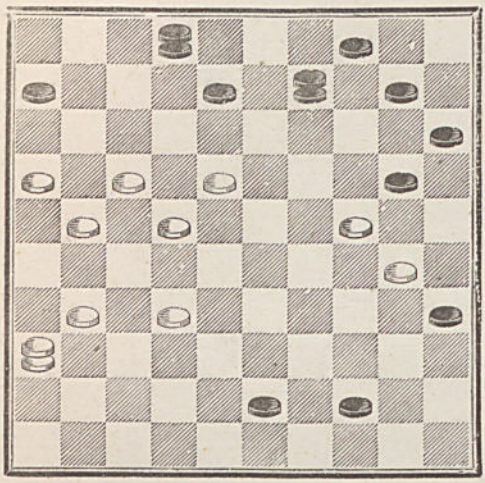

5708 — **Julian L.**

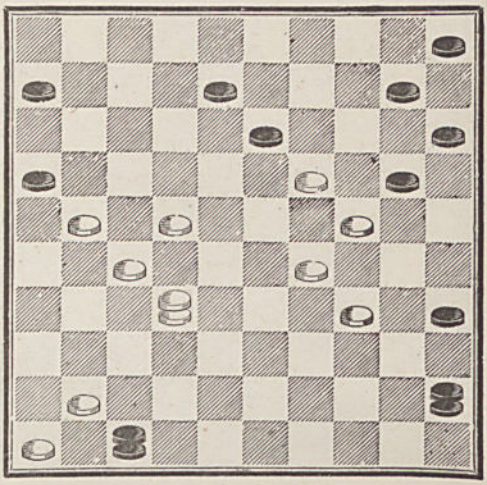

5709 — **Julian L.**

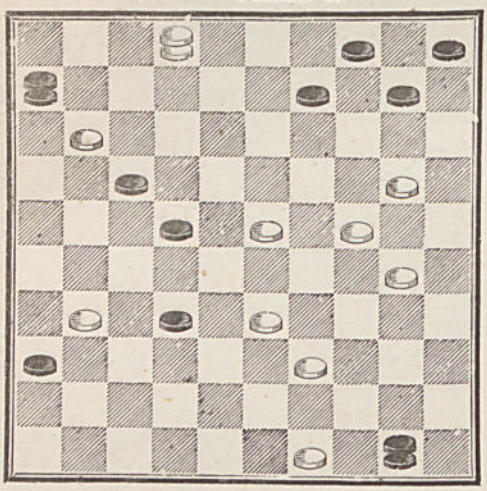

5710 — **A Dubourg.**

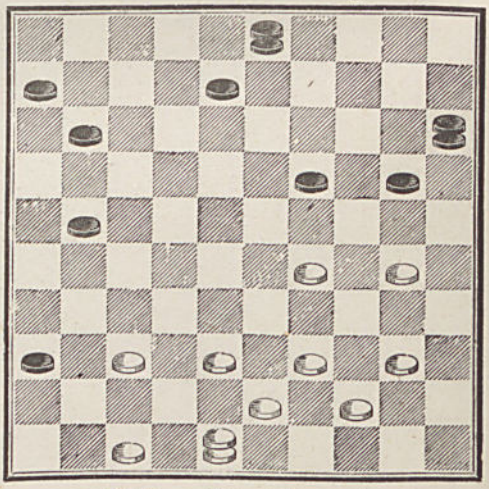

5711 — **L. Cusson,** à Châteauroux.

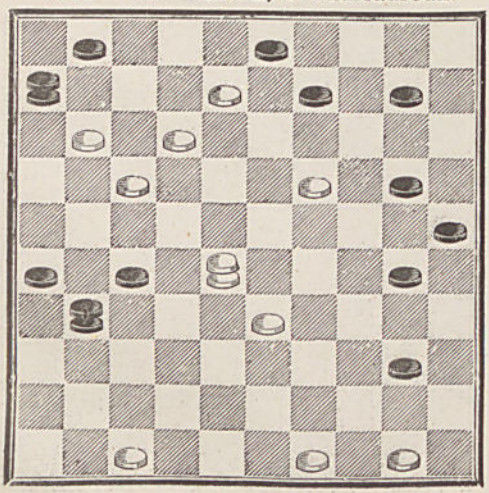

5712 — **Mme Diane A.**

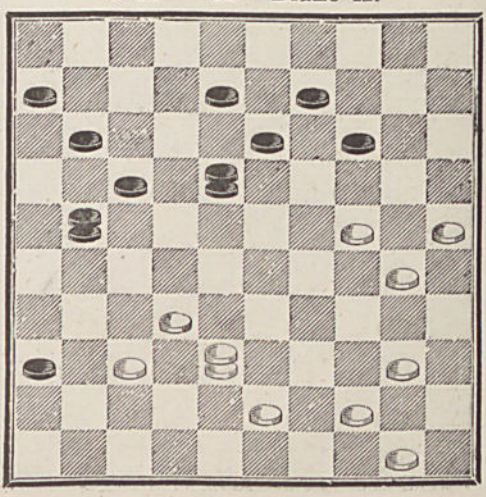

SÉRIE 10

5713 — **L. Thoinot.**

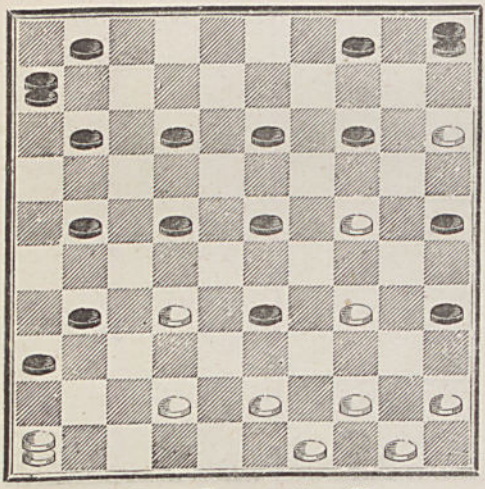

5714 — **Ninon de l'Enclos.**

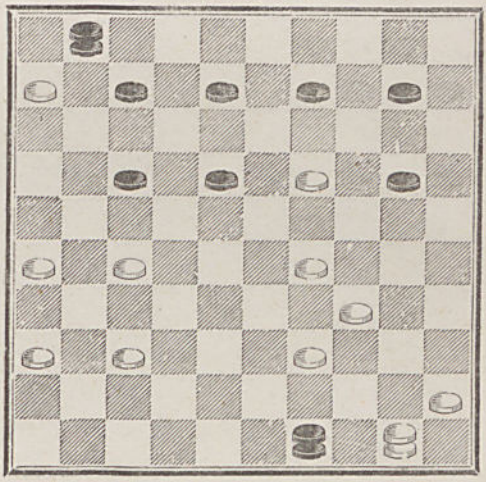

5715 — **Parmentier fils.**

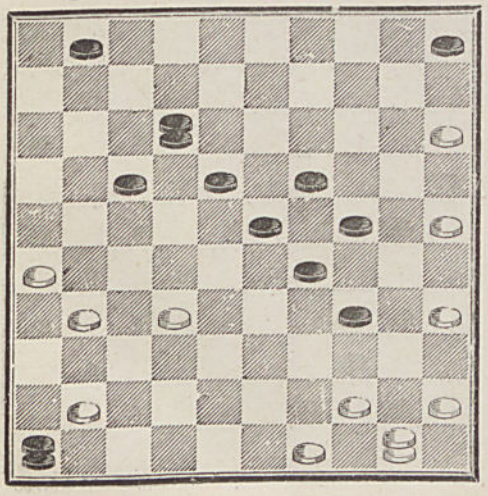

5716 — **Laramée.**

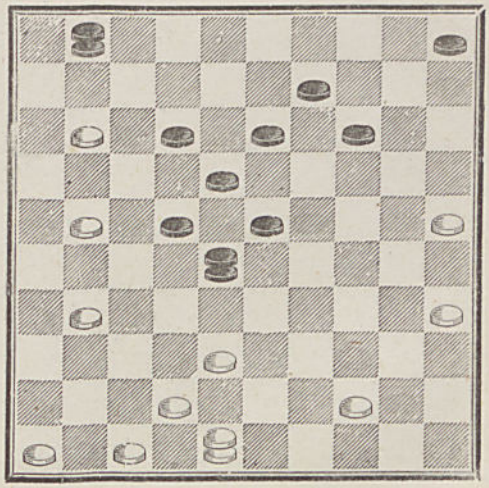

5717 — **E. Francony.**

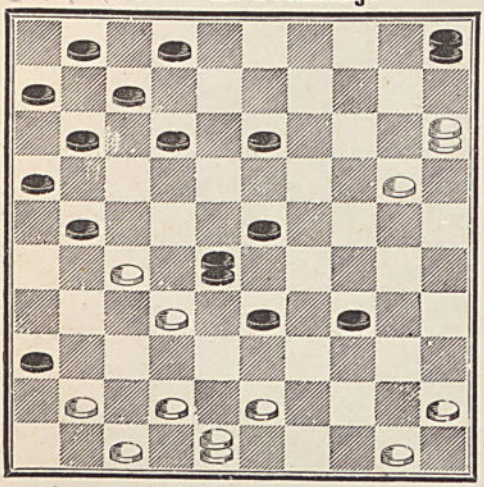

5718 — **Van Embden.**

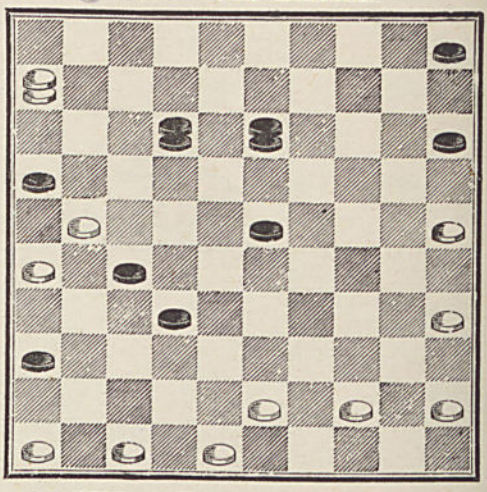

5719 — **Eug. Legenne.**

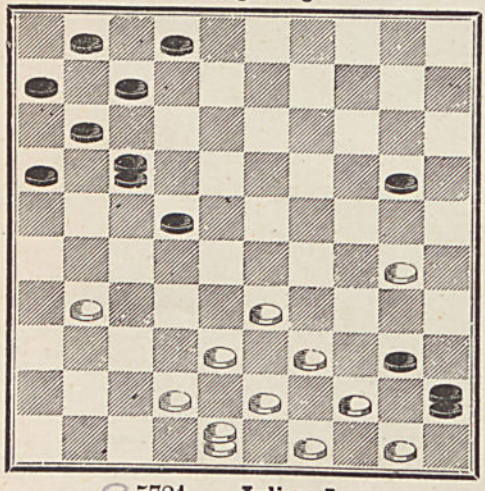

5720 — **Robert**, de Ganges.

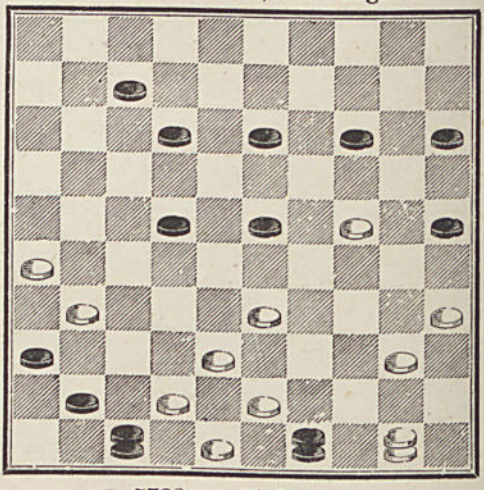

5721 — **Julian L.**

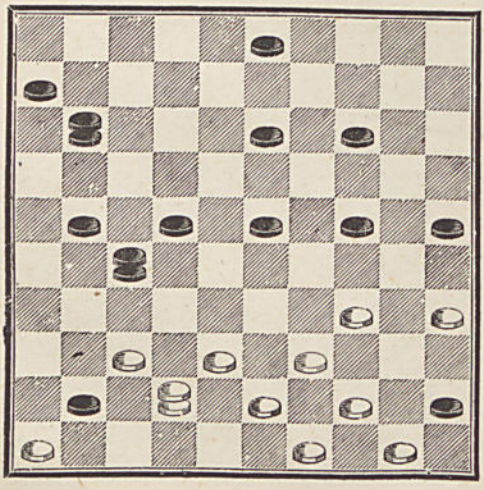

5722 — **Alphonse.**

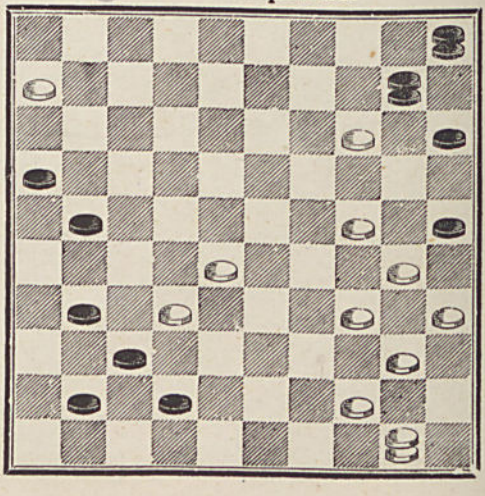

(S, 10)

5723 — **A. Florin.**

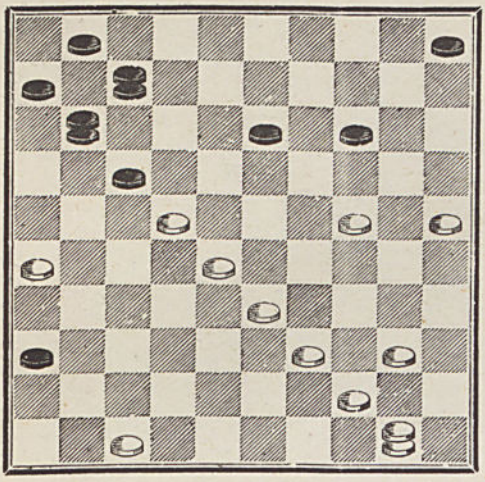

5724 — **La Revue des Jeux**

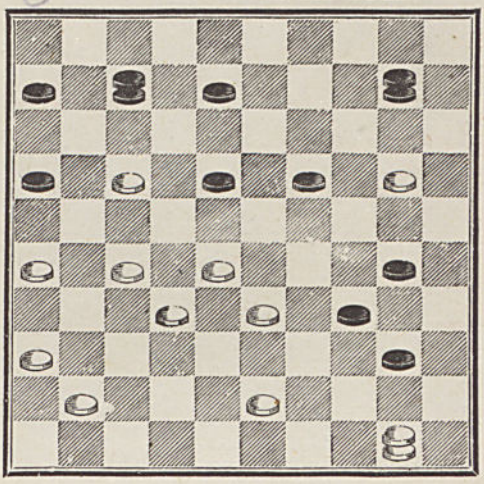

5725 — **Aimée Six Sous.**

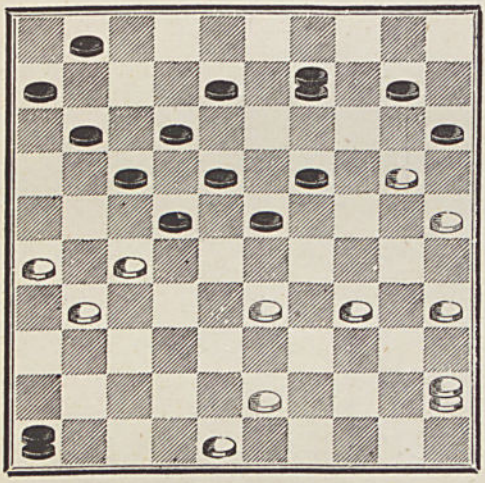

5726 — **Eureka.**

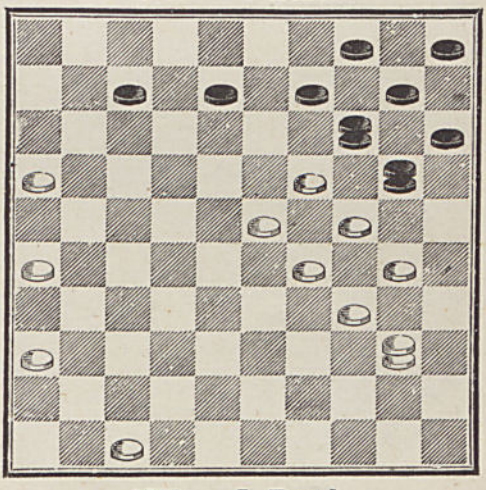

5727 — **A. D.**, à Rouvres.

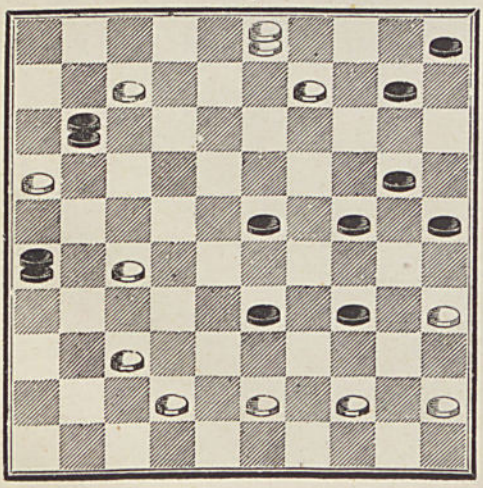

5728 — **J. Ravel.**

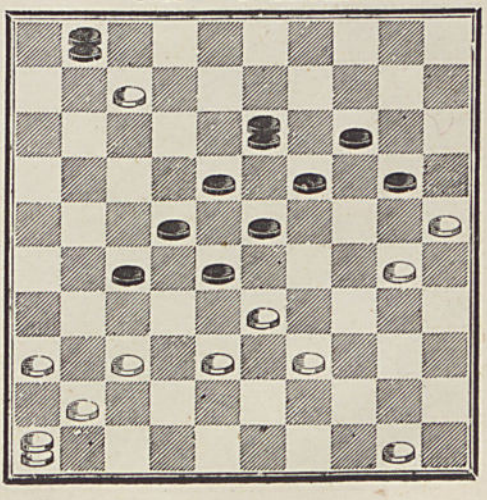

5729 — **Layaud.**

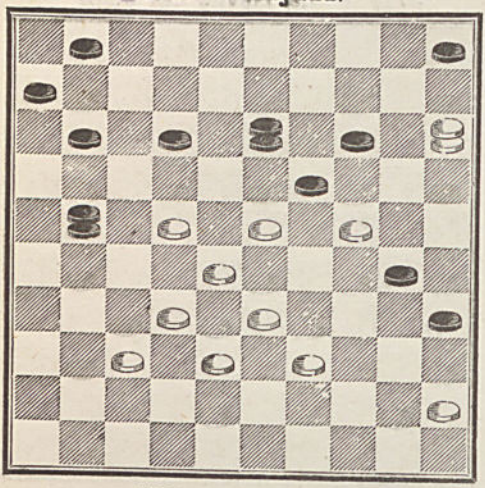

5730 — **C. V.**, à Bar-le-Duc.

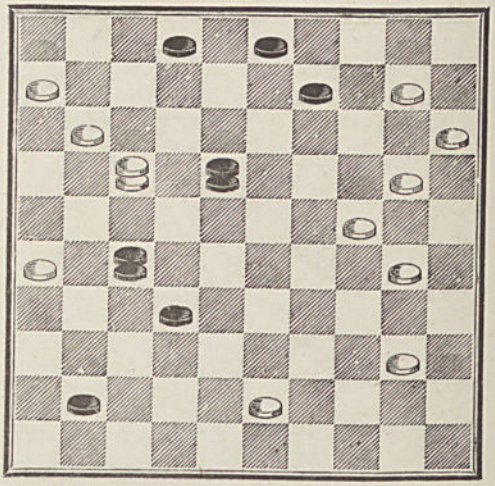

5731 — **Layaud.**

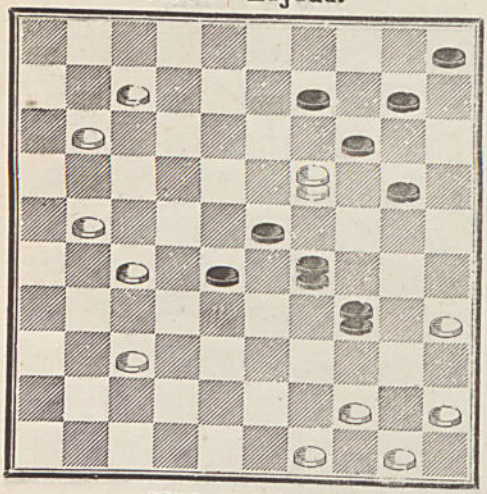

5732 — **Café Parisien**, à Meaux.

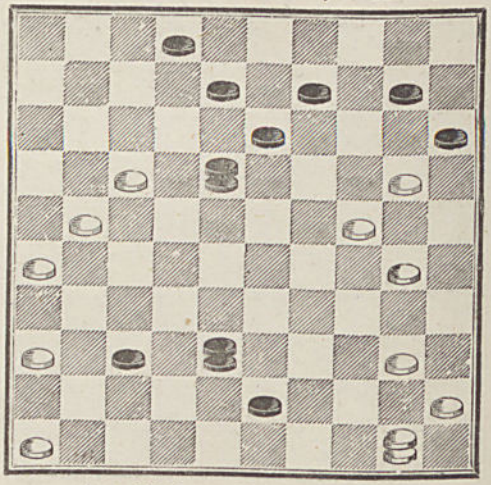

5733 — **Layaud.**

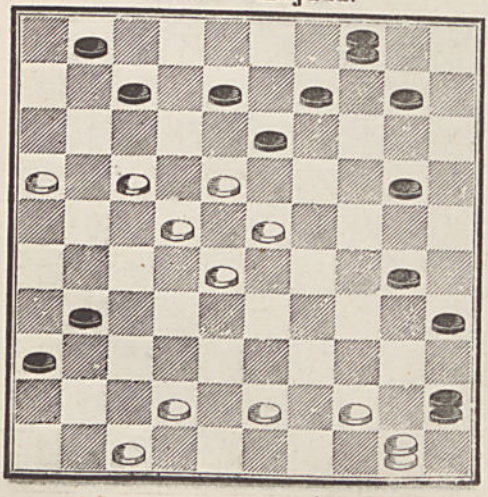

5734 — **J. Ravel.**

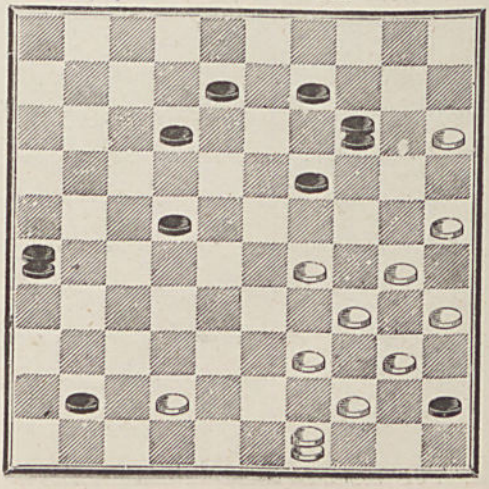

5735 – **Café Magalon**, à Toulon

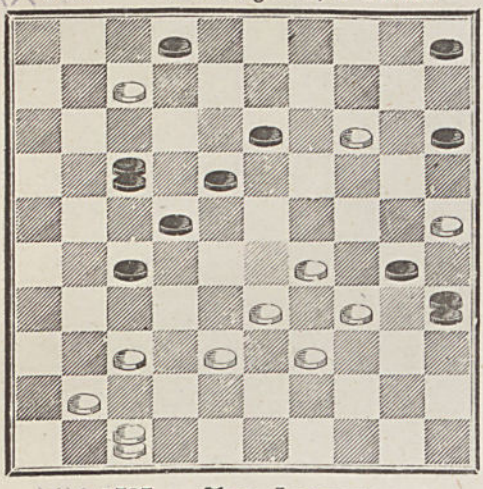

5736 — **P. Cottard.**

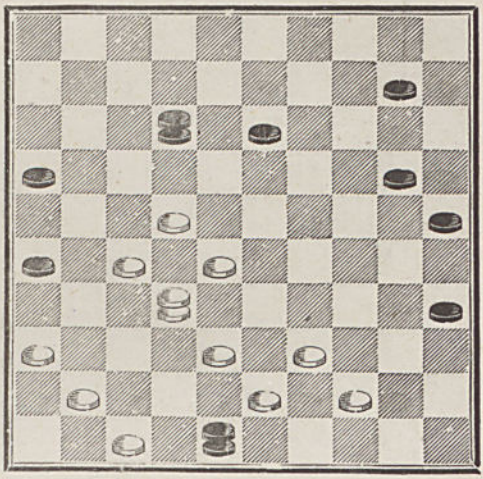

5737 — **Eug. Legenne.**

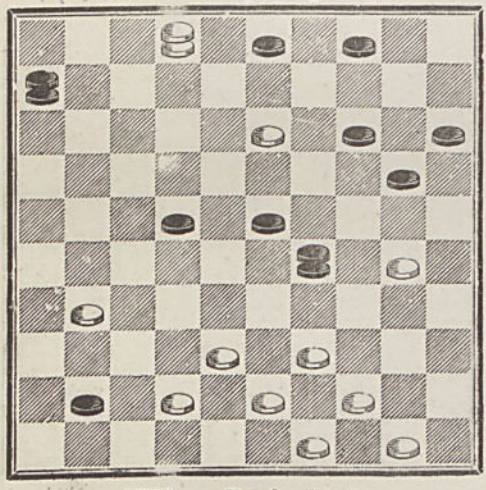

5738 — **A. Bouvet.**

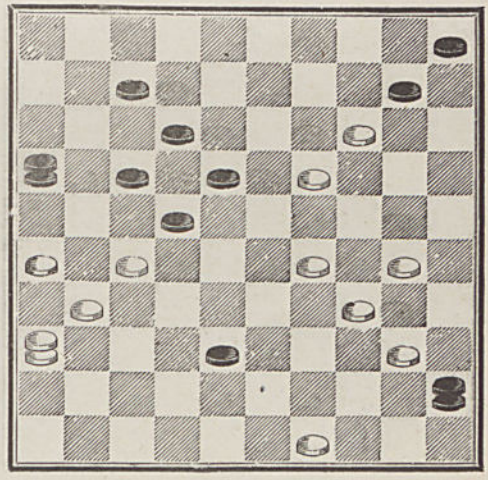

5739 — **Devinaiquy.**

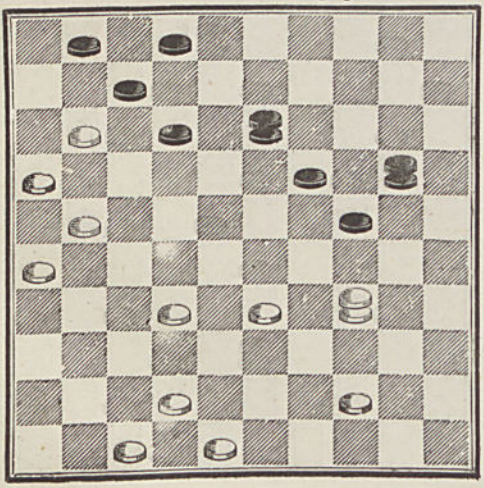

5740 — **Mazurier-Cuny.**

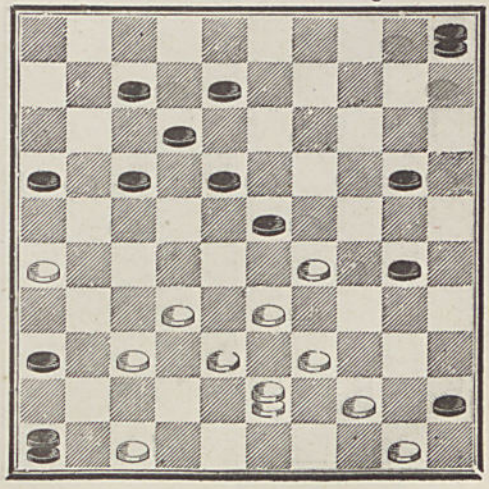

5741 — **A. Bouvet.**

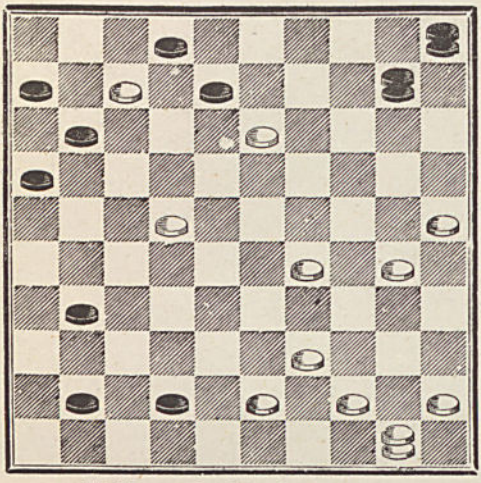

5742 — **Café Billon,** à Clamecy.

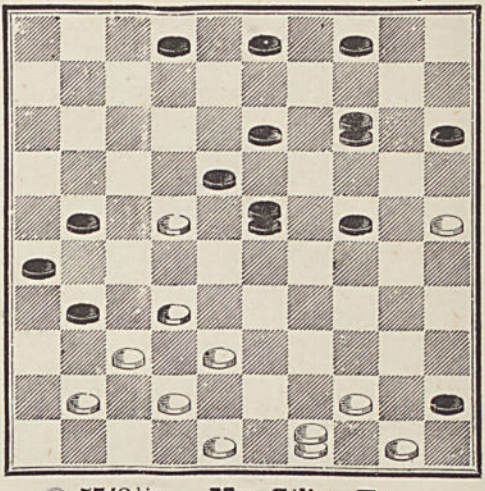

5743 — **A. D.,** à Rouvres.

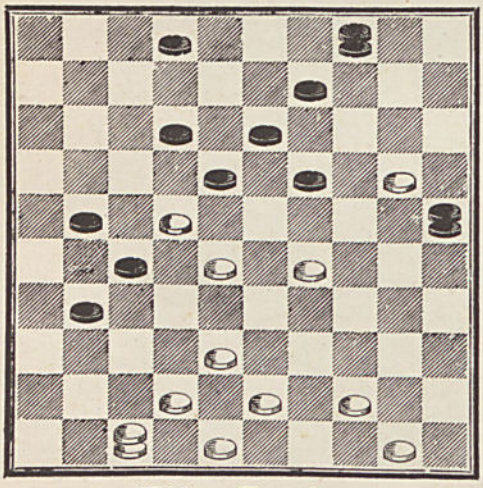

5743 bis — **Mme Célina Fr.**

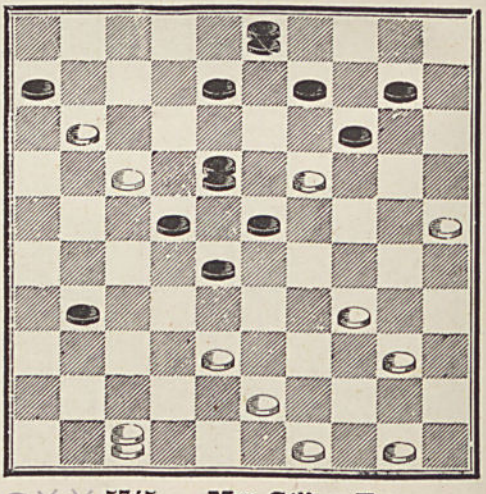

5744 — **Fontaine.**

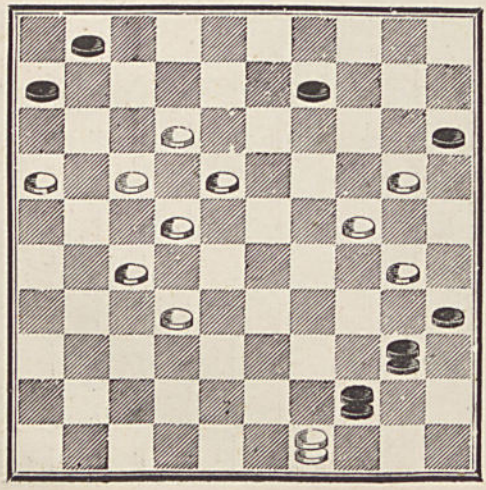

5745 — **Mme Célina Fr.**

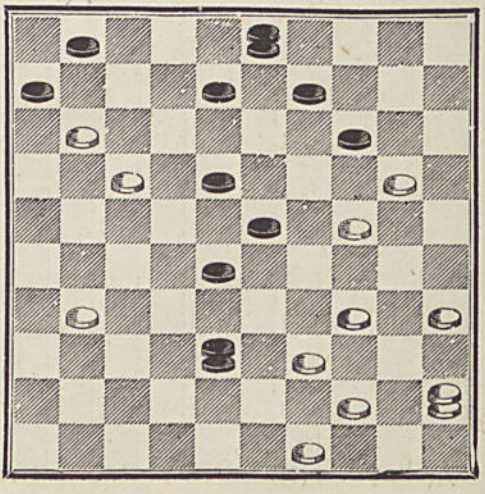

5746 — **J. Ravel.**

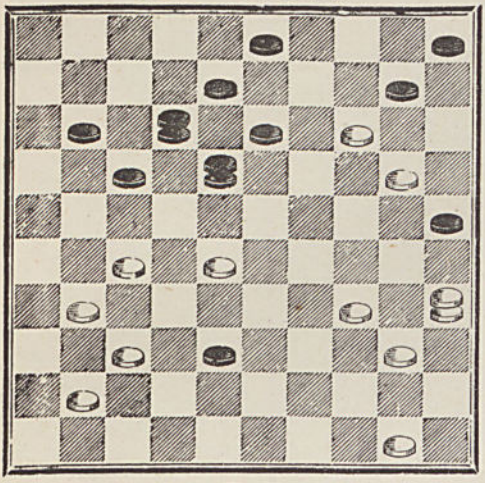

5747 — **Julian L.**

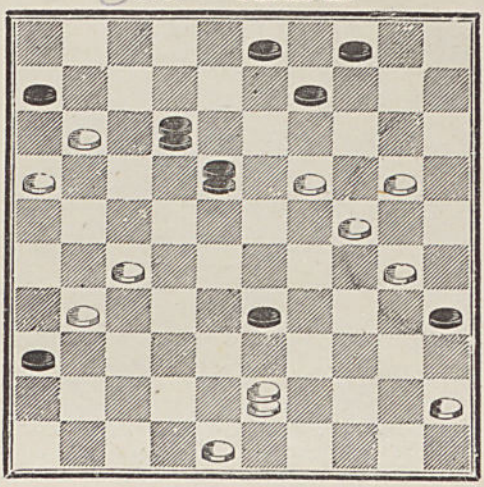

5748 — **E. Franck.**

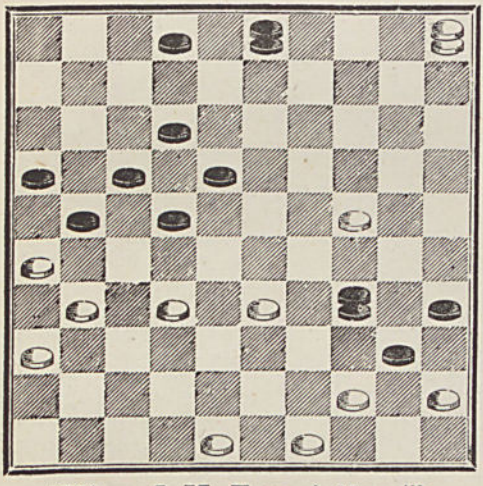

5749 — **A. Clercq.**

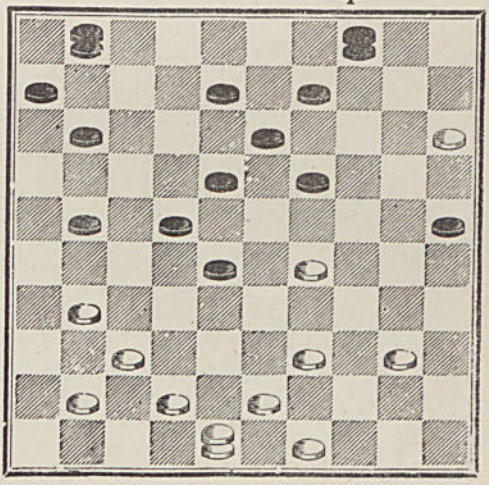

5750 — **J.-M. Turc**, à Marseille.

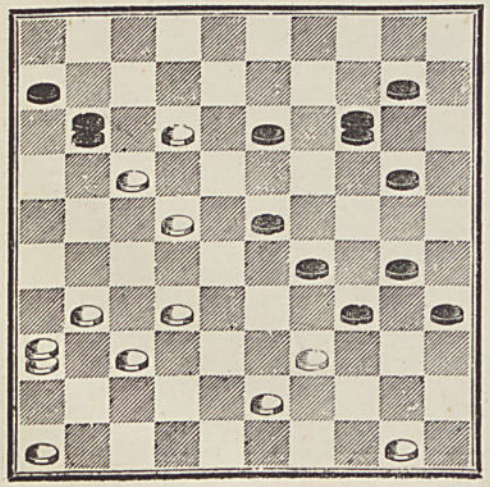

5751 — **L. B**, à Bruxelles.

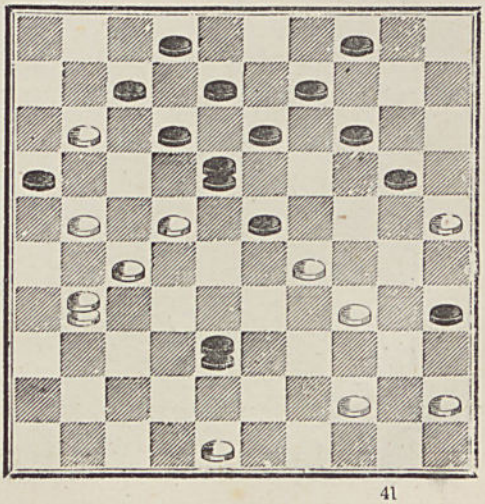

5752 — **Frezel.**

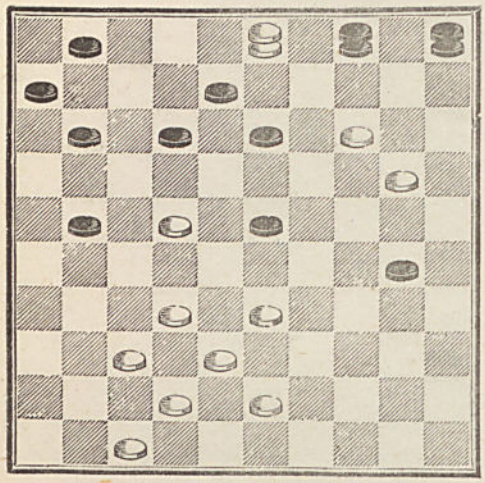

5753 — **J. Ravel.**

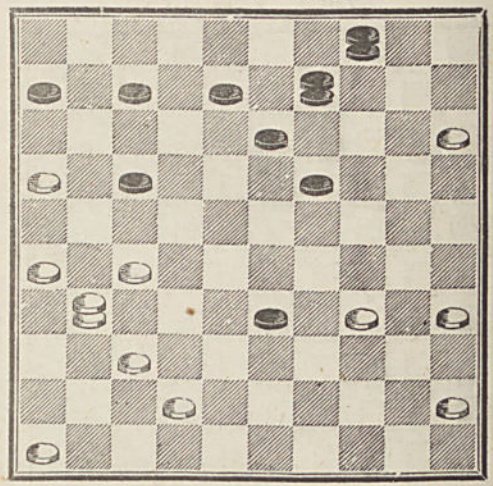

5754 — **Mme Célina Fr.**

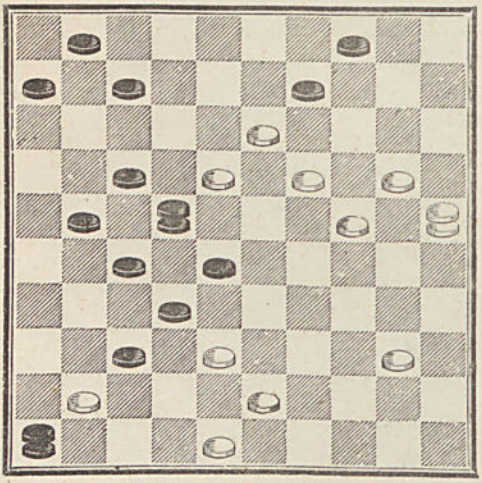

5755 — **T. Ésop.**

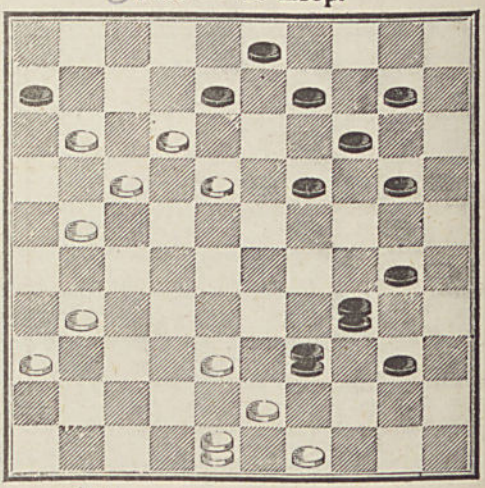

5756 — **Mme Diane.**

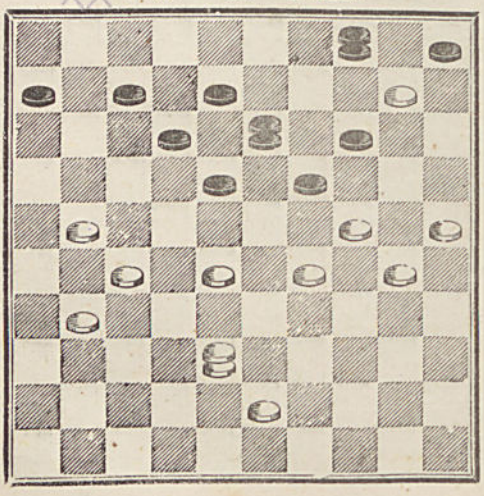

5757 — **C. V.**, à Bar-le-Duc.

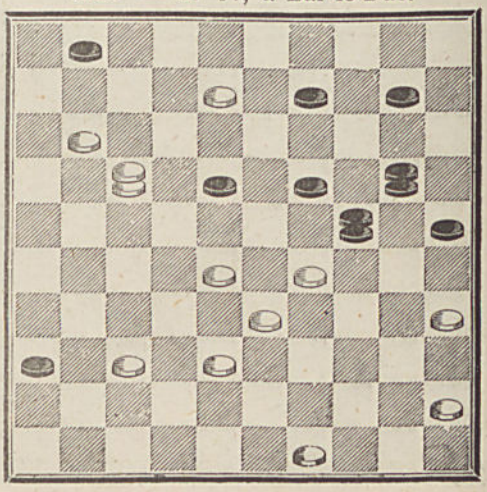

5758 — **L. Feltz**, à Hattstadt.

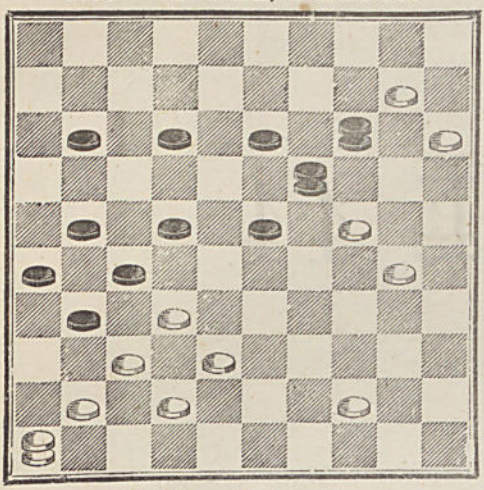

5759 — **Café Parisien**, à Meaux.

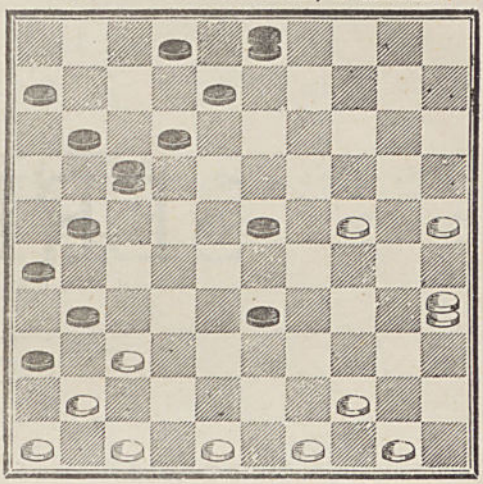

5760 — **Julian L.**

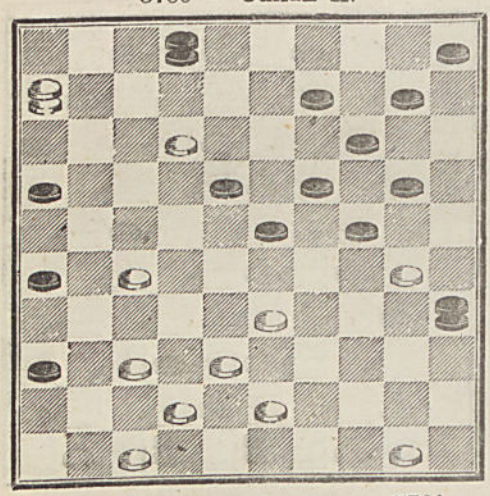

5760 bis — **Julian L.**

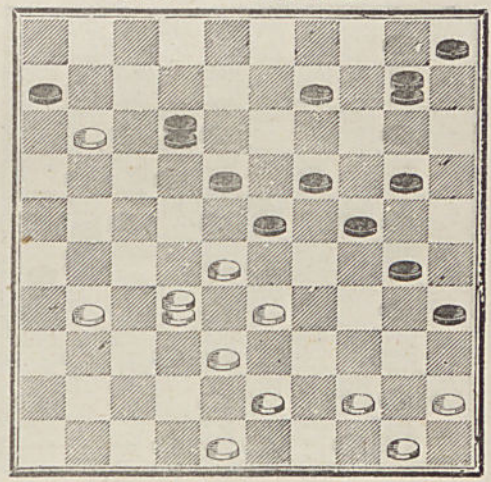

5761 — **Julian L.**

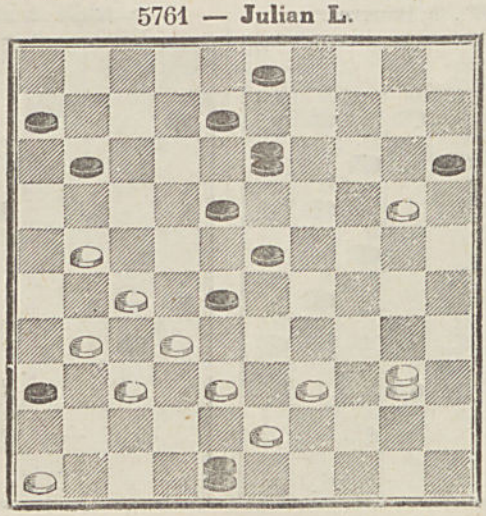

SÉRIE 11

5761 bis — **Layaud.**

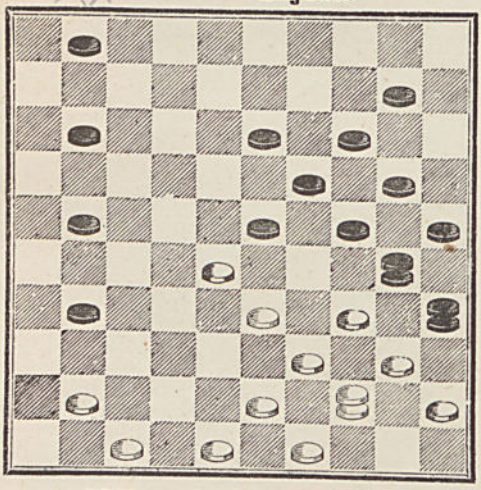

5762 — **Béral.**

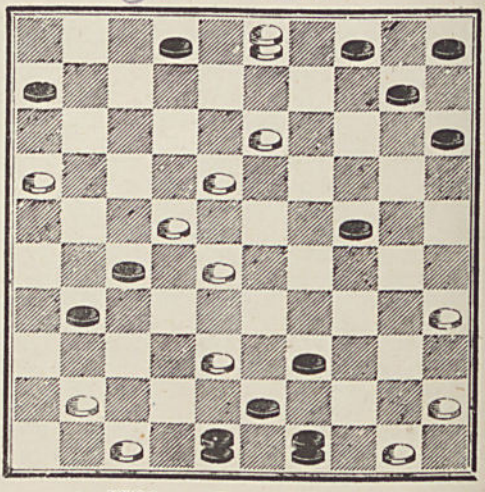

5763 — **A. D**, à Rouvres.

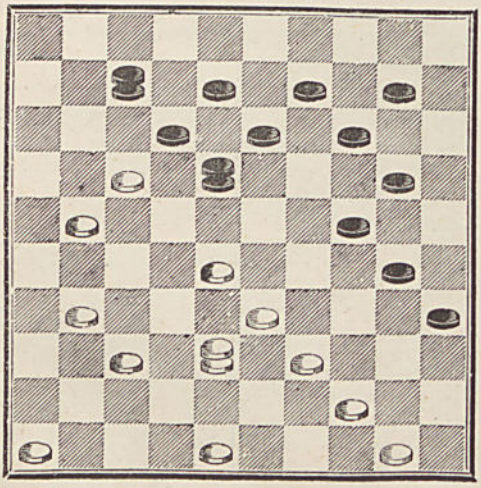

5764 — **Grenouillard.**

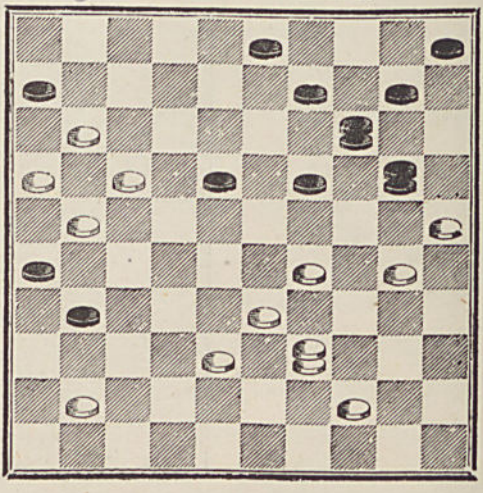

5765 — **Crassier.**

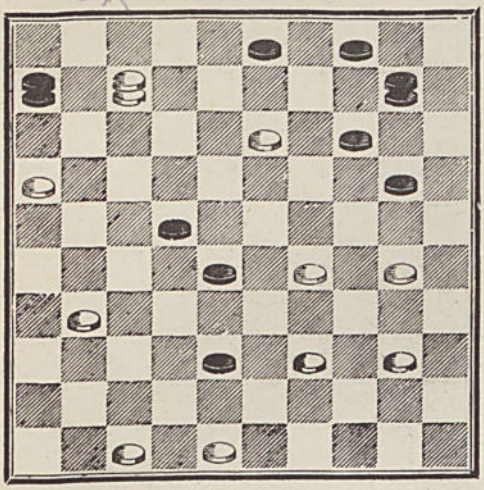

5766 — **Mme Célina Fr.**

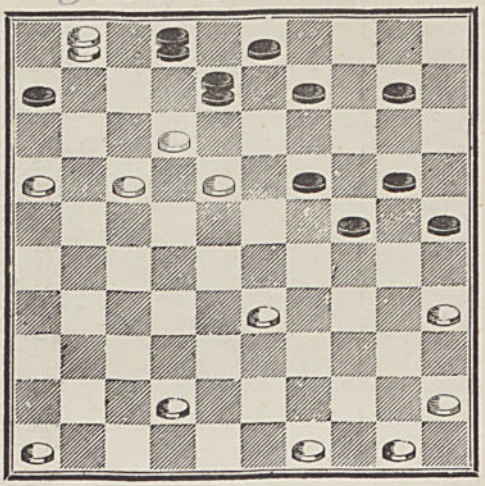

5767 — **Lamontagne.**

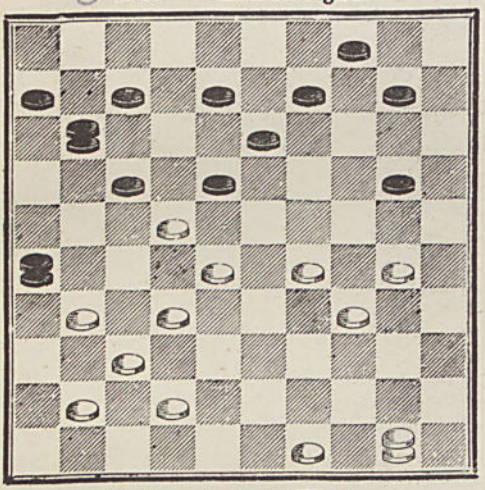

5768 — **Julian L.**

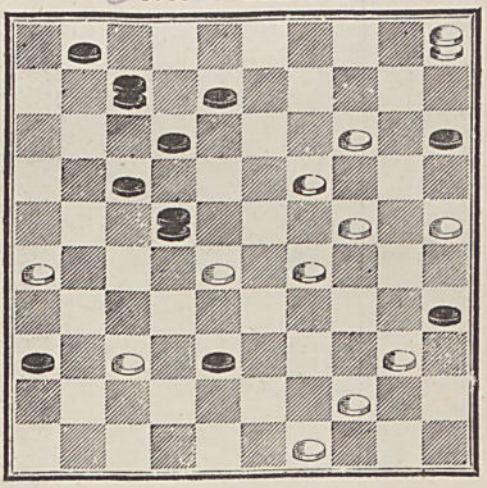

5769 — **Floris Woëts.**

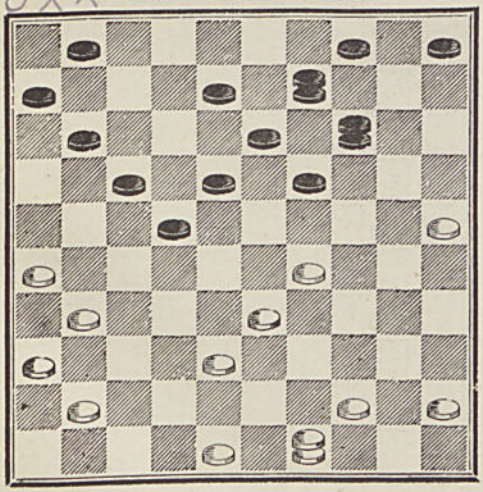

5770 — **J. Ravel.**

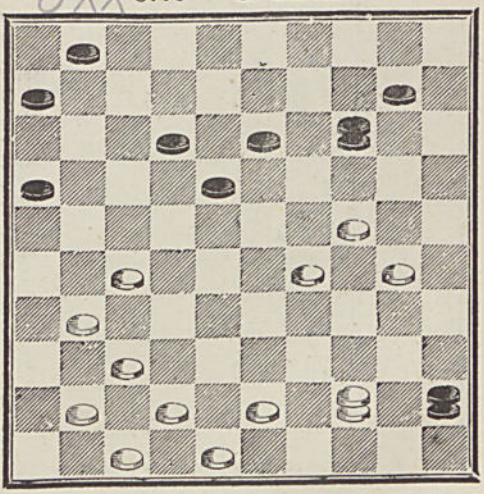

5771 — **Layaud.**

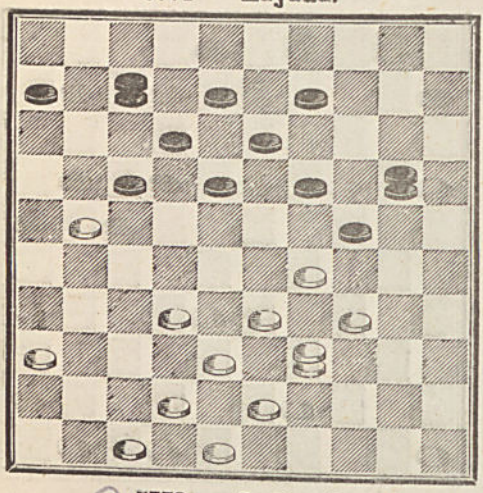

5772 — **J. Ravel.**

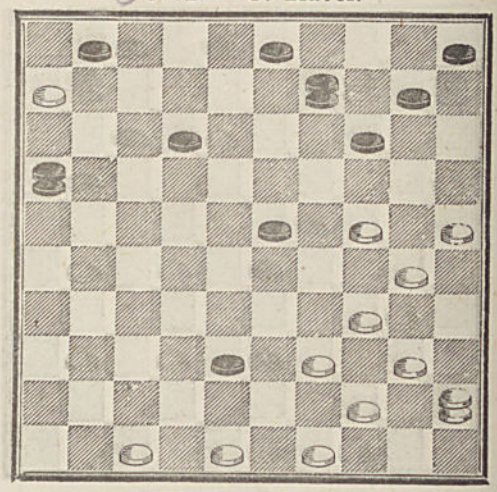

5773 — **J. Ravel.**

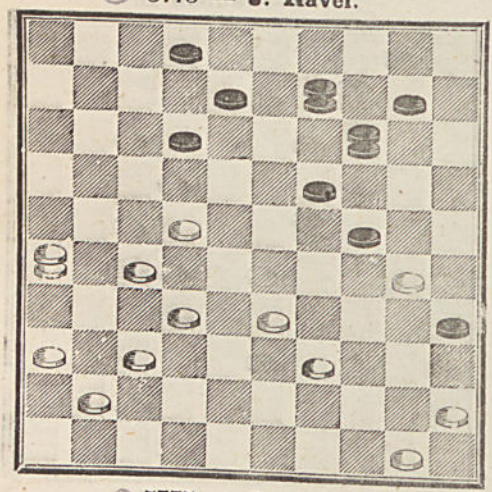

5774 — **Layaud.**

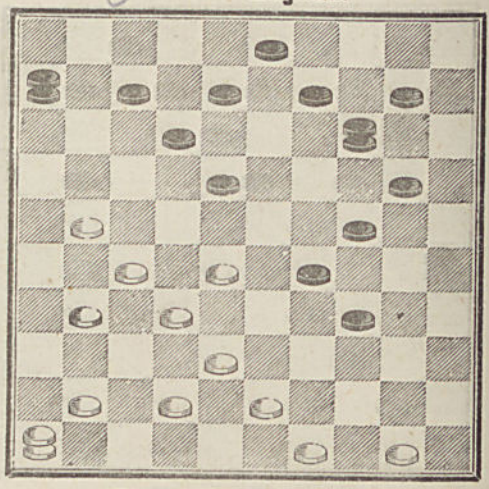

5775 — **Crassier.**

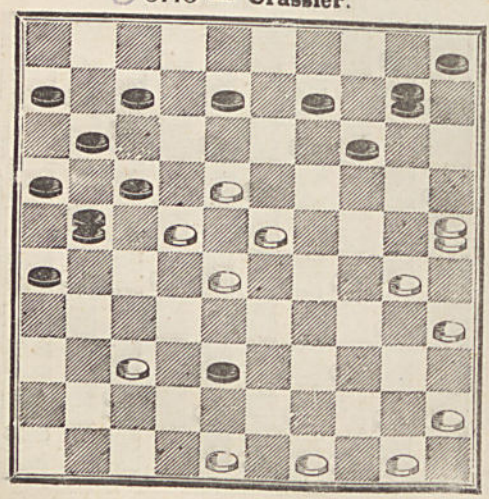

5776 — **Mme Célina Fr.**

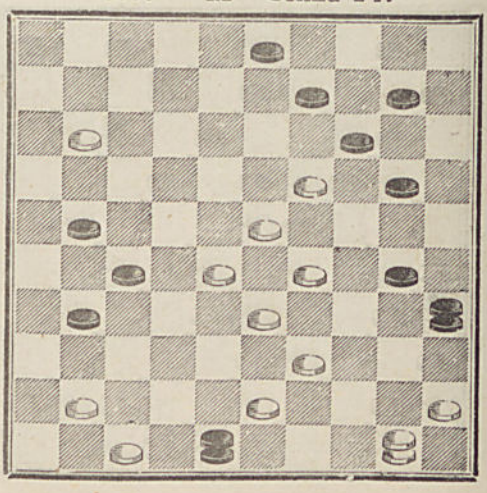

5777 — **Café Parisien**, à Meaux.

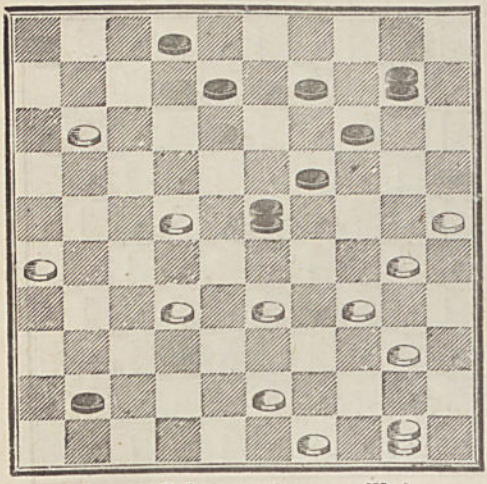

5778 — **A. Gœury.**

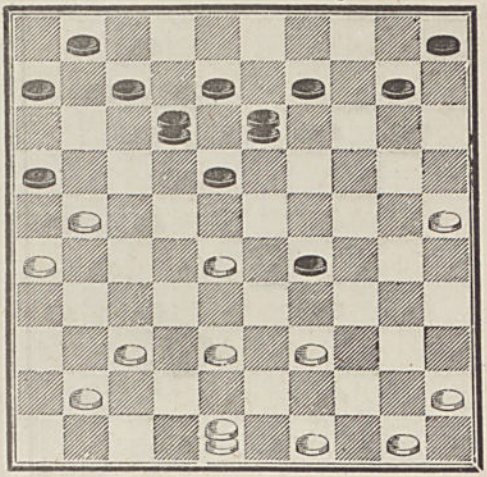

5779 — **Jules, artiste capillaire.**

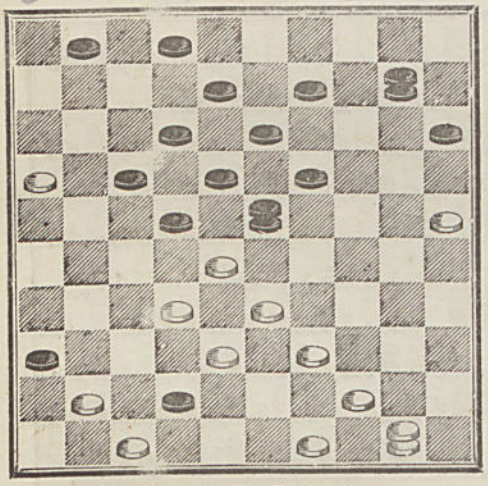

5780 — **Jules, artiste capillaire.**

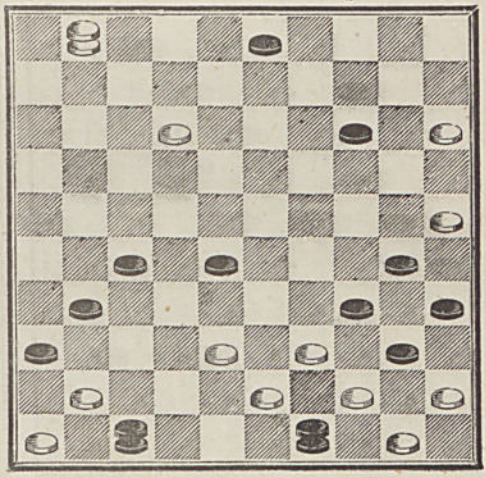

5781 — **P. Cottard.**

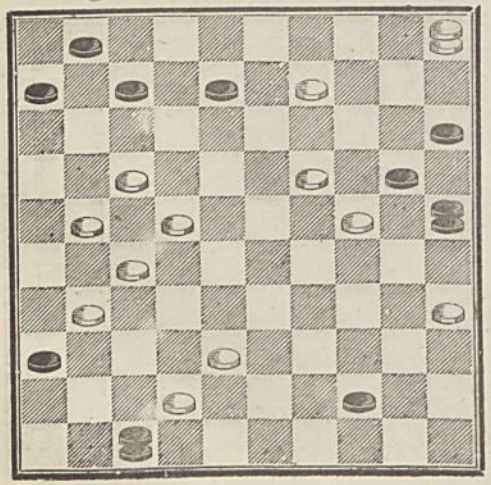

5782 — **L. Thoinot**, à Orléans.

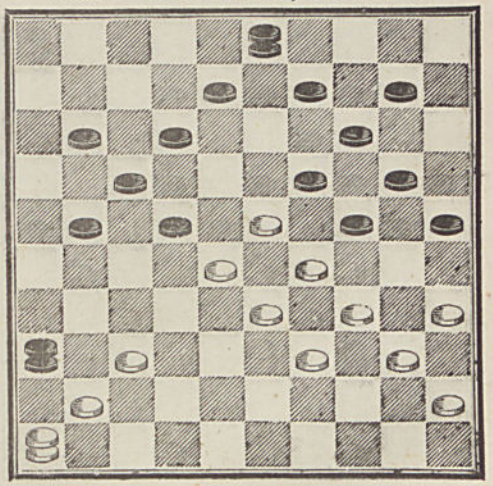

5783 — **Layaud.**

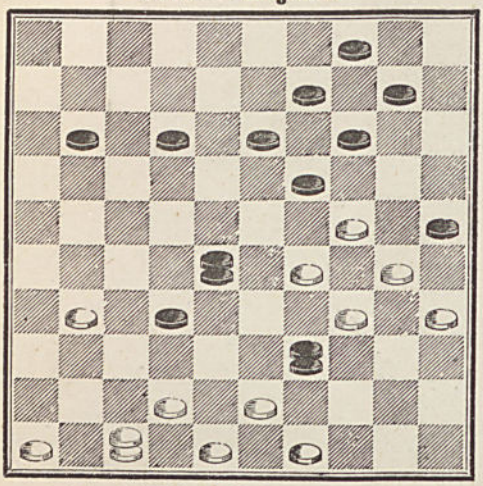

5784 — **Floris Voëts**

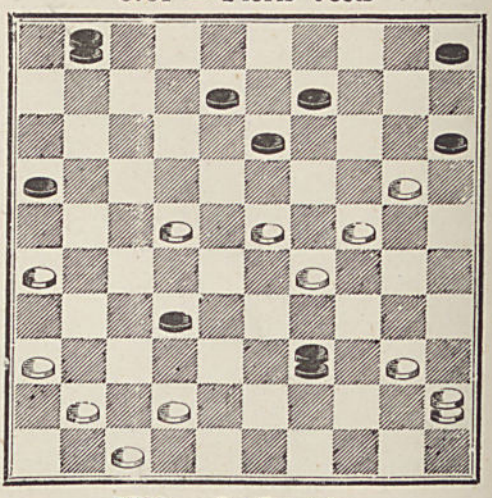

5785 — **Julian L.**

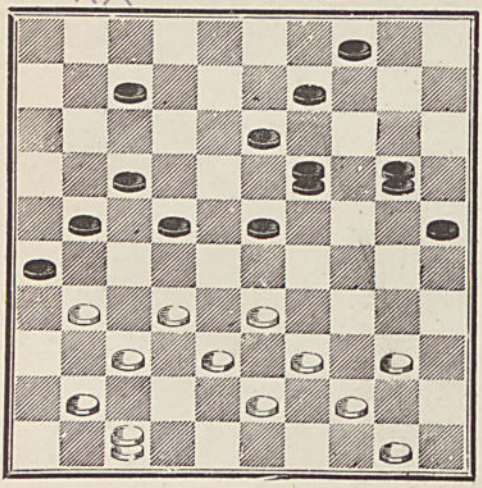

5786 — **L. Dépêche.**

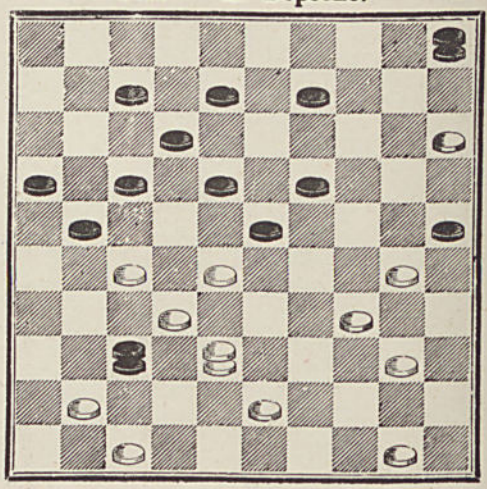

5787 — **A. Prieur.**

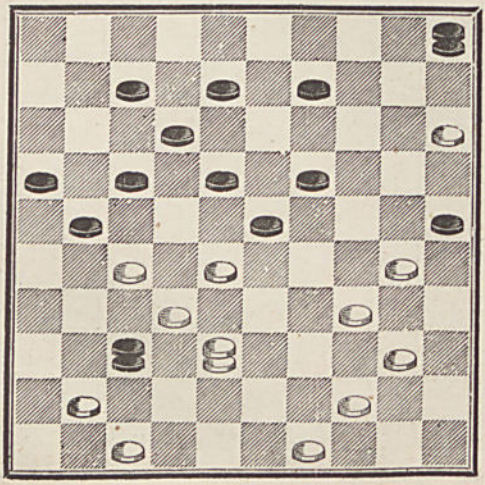

5788 — **L. Dépêche.**

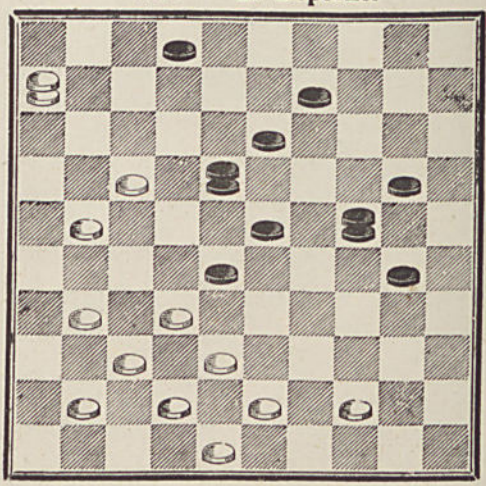

5789 — **J. Ravel.**

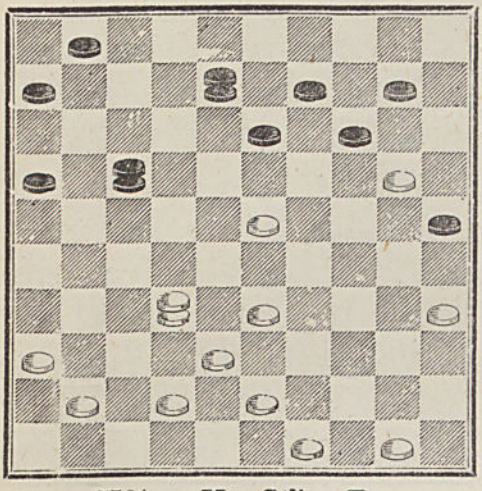

5790 — **Ed. Kunegel**

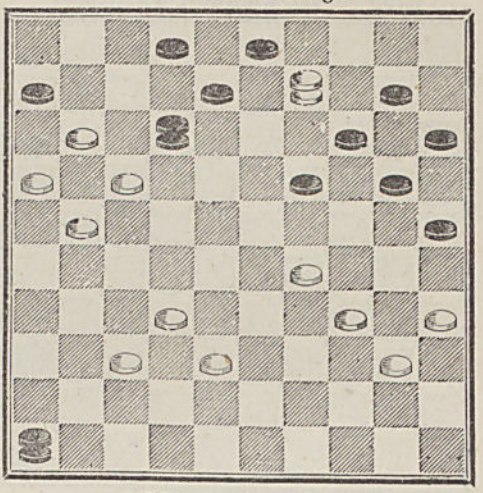

5791 — **Mme Célina Fr.**

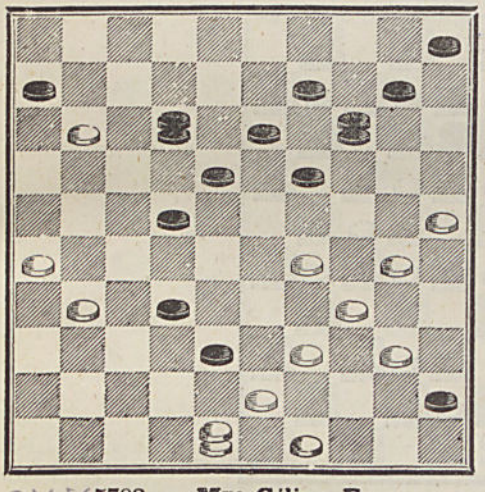

5792 — **J Ravel.**

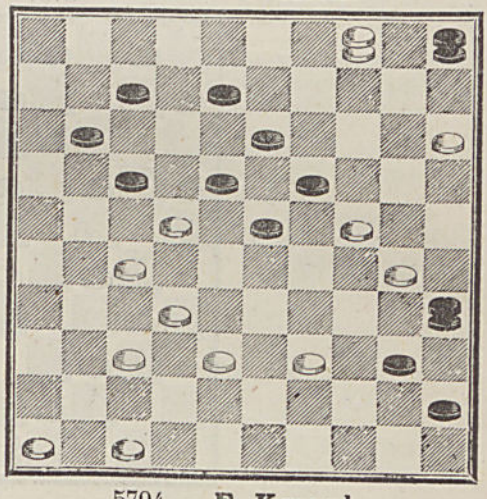

OXX 5793 — **Mme Célina Fr.**

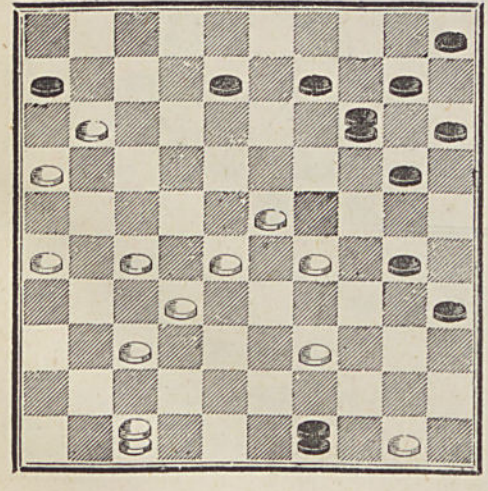

5794 — **E. Kunegel.**

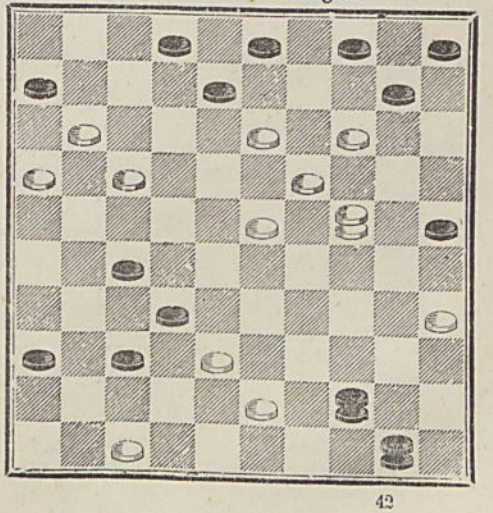

5795 — **L. Thoinot,** à Orléans.

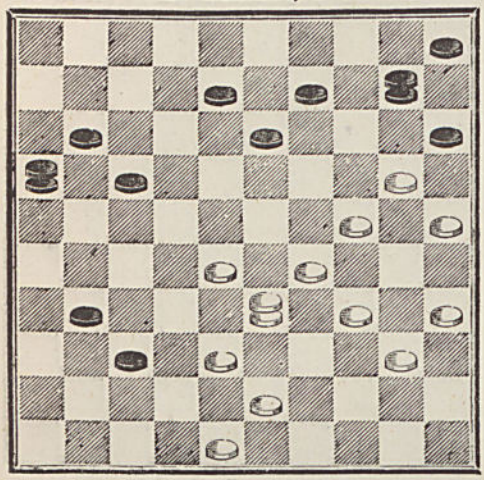

5796 — **C. V.,** à Bar-le-Duc.

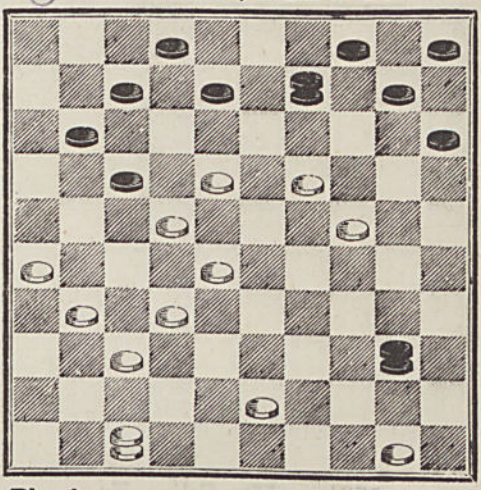

5797 — **Blonde.**

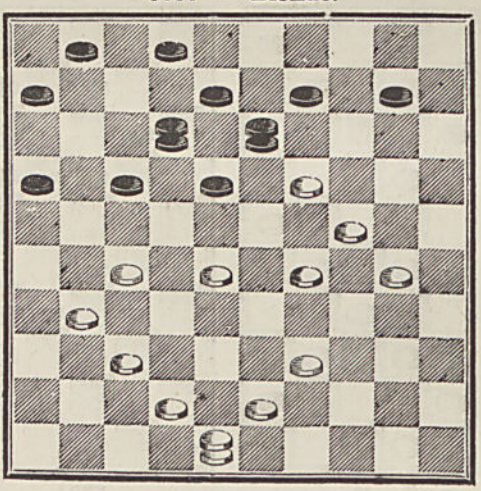

SÉRIE 12

5798 — **Layaud.**

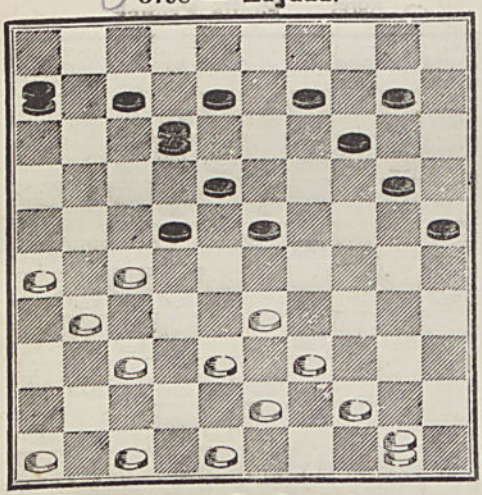

5799 — **Robert**, de Ganges.

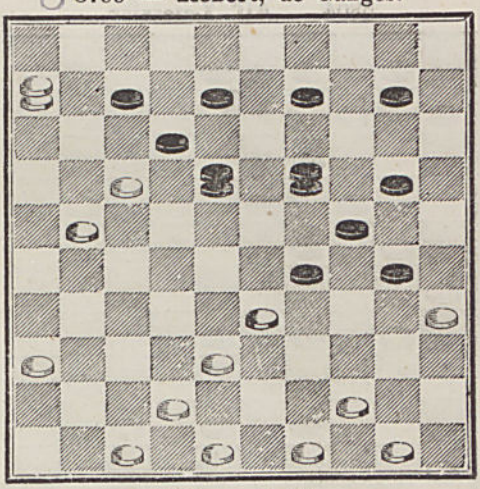

5800 — **P. Cottard.**

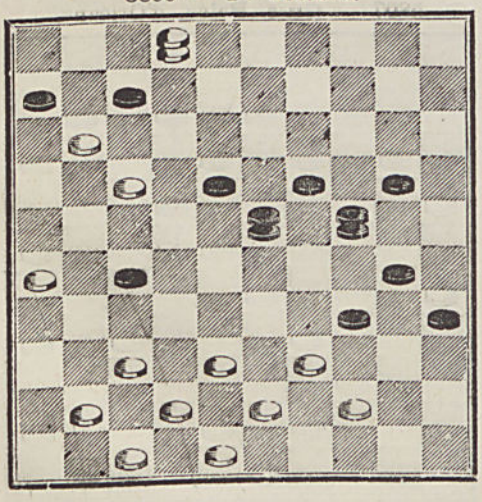

5801 — **J. R**

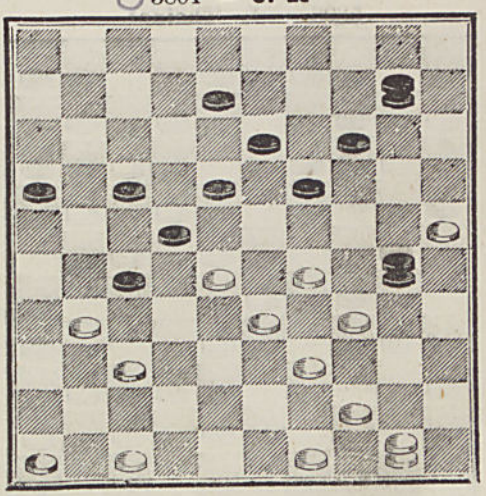

5802 — **Laramée.**

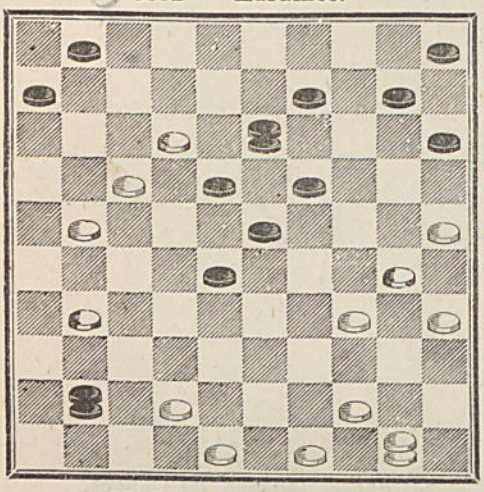

5803 — **L. Thoinot.**

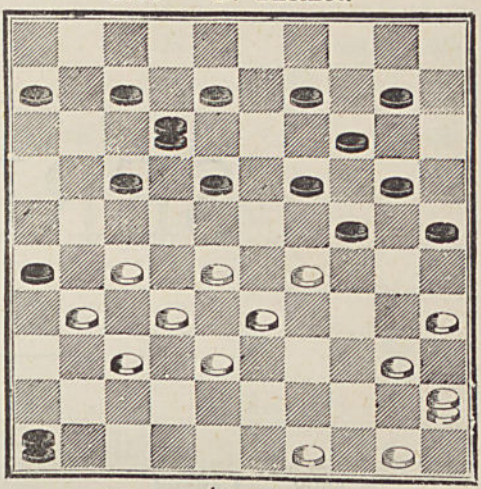

5804 — **Alf. Letessier.**

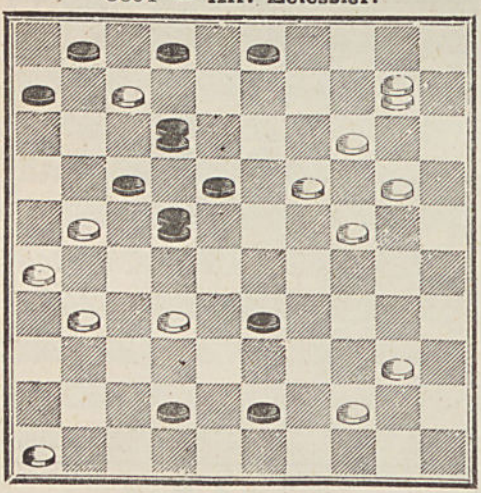

5805 — **Émile Franck.**

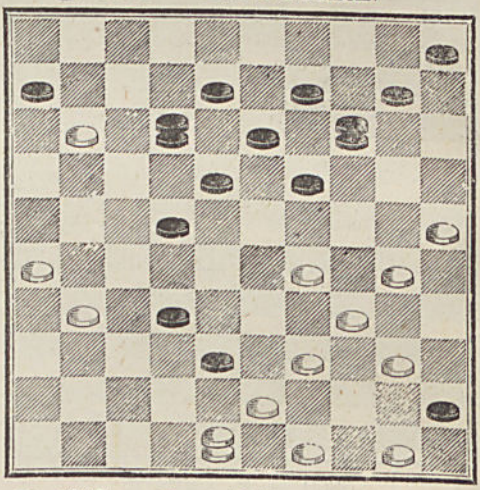

5806 — **L. Thoinot.**

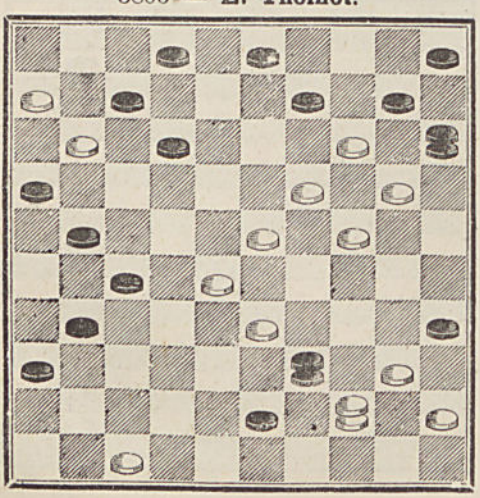

5807 — **Gust. Pelée,** d'Orléans.

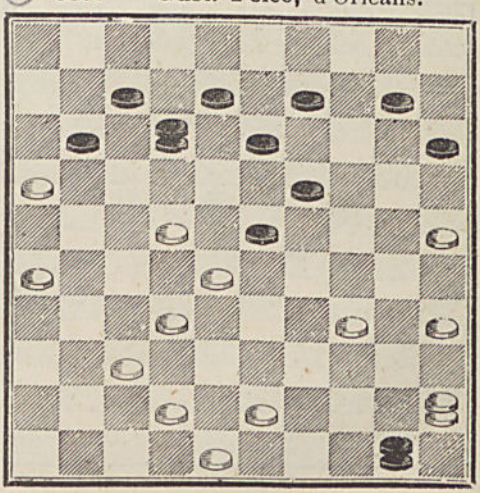

5808 — **Robert,** de Ganges.

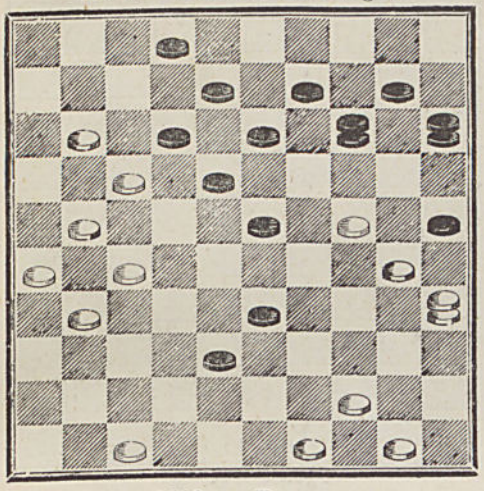

5809 — **Le Havrais.**

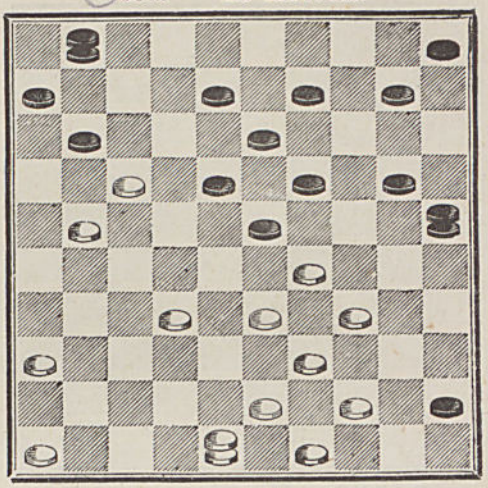

5810 — **Bouvet.**

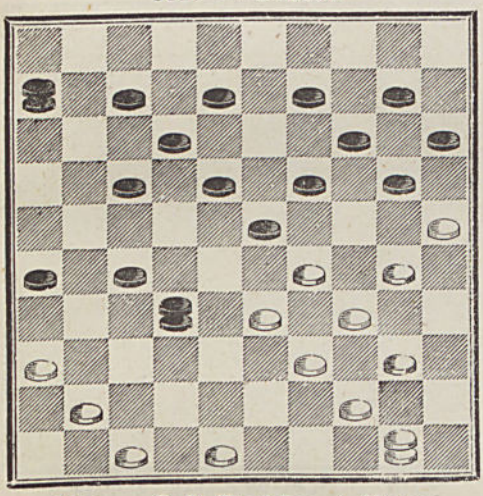

5811 — **E. Raffetot.**

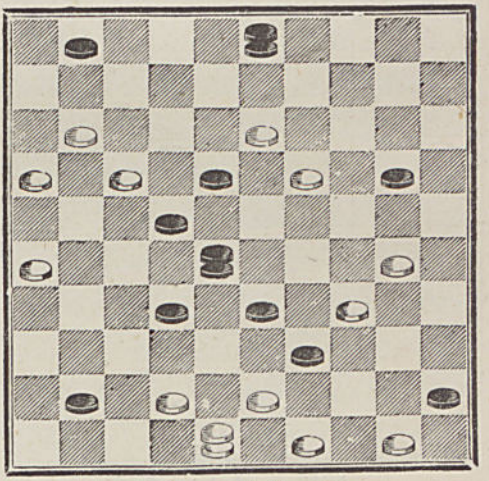

5812 — **Café Parisien,** à Meaux.

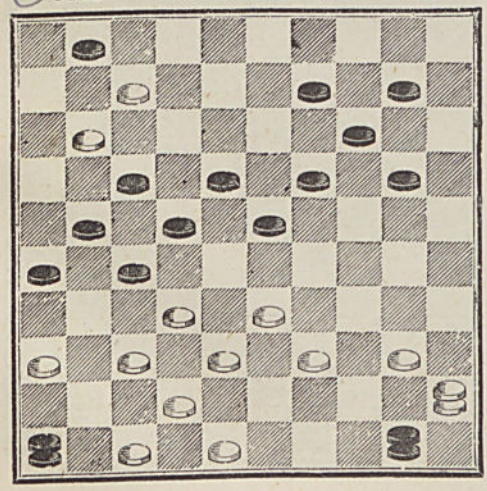

5813 — **Julian L.**

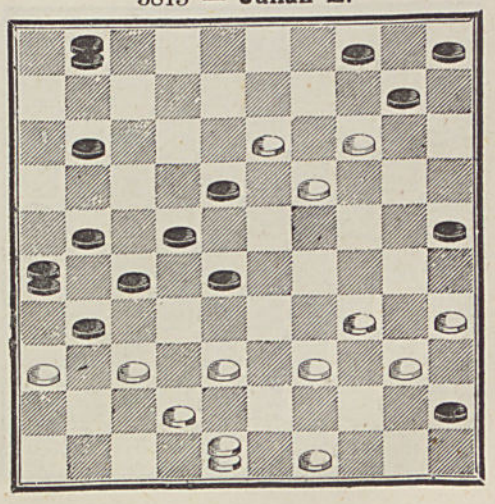

5814 — **A. Bouvet.**

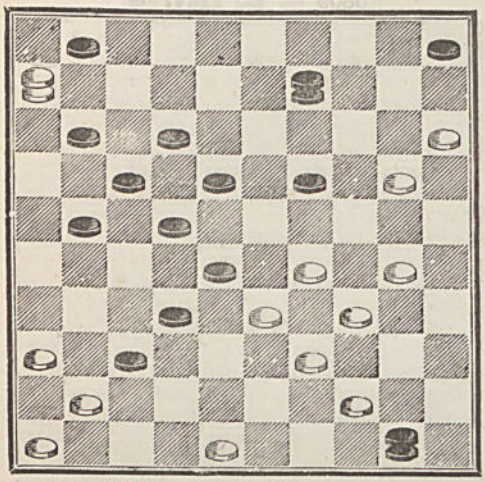

○ 5815 — **J. Ravel.**

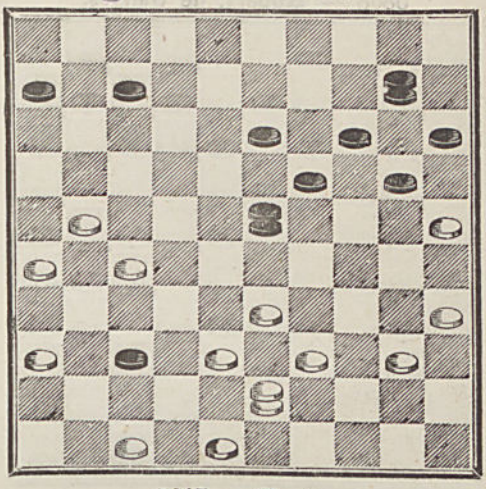

○ 5816 — **Eug. Legenne.**

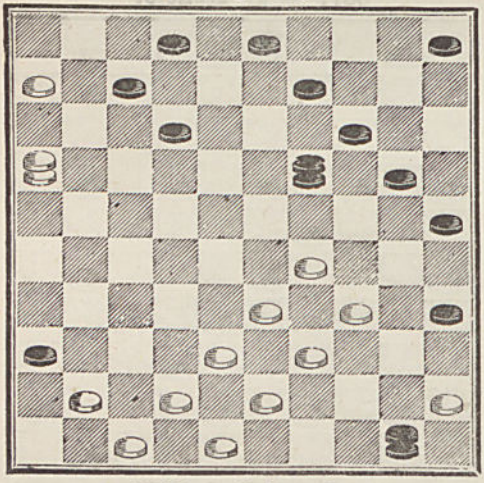

5817 — **F. A**

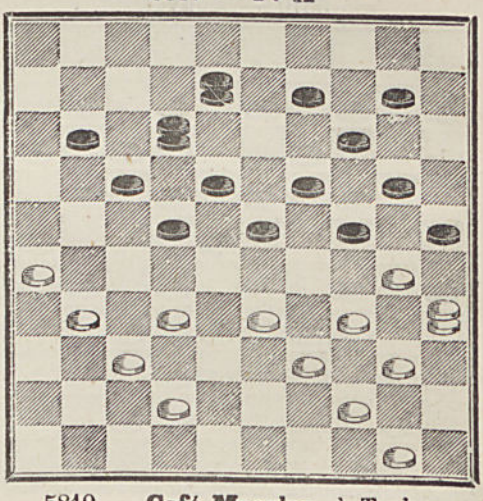

5818 — **Julian L.**

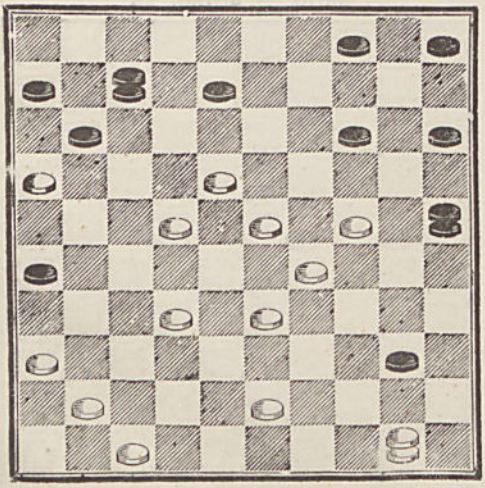

5819 — **Café Magalon,** à Toulon.

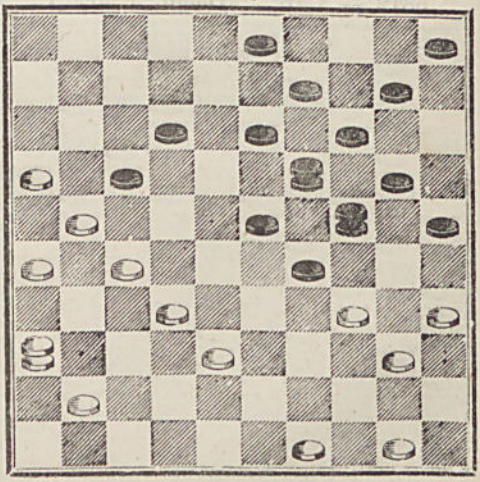

5820 — **A. Bouvet.**

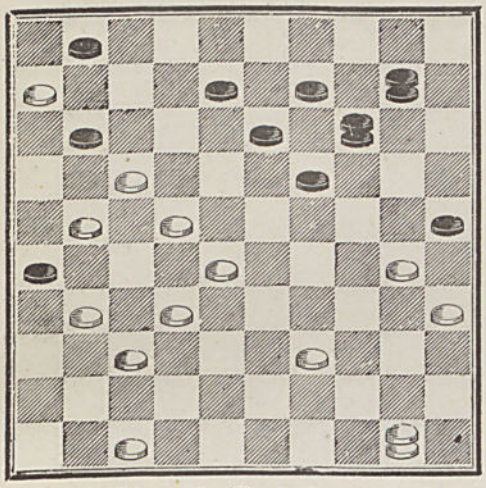

5821 — **A. Bouvet.**

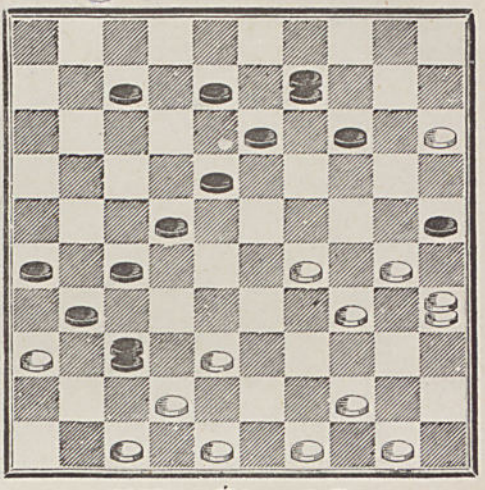

5822 — **A. D.,** à Rouvres.

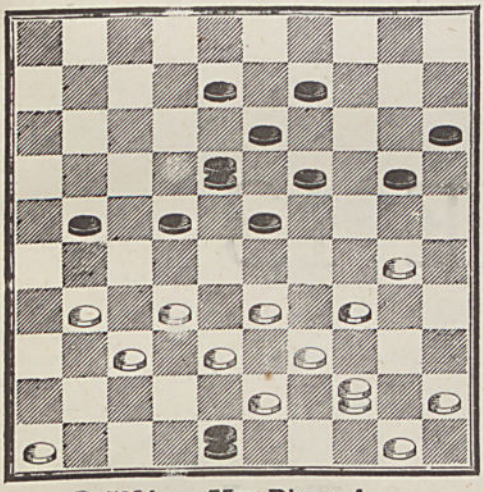

5823 — **Édouard Fy.**

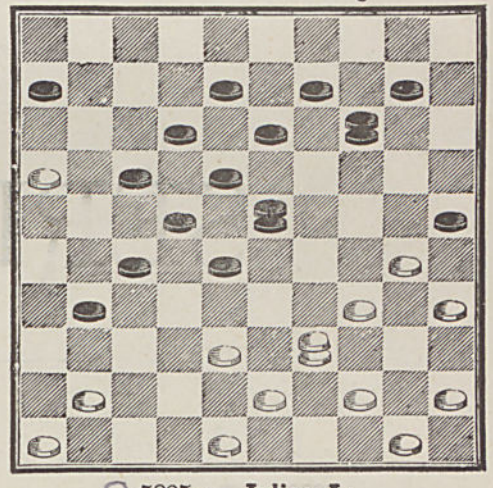

5824 — **Mme Diane A.**

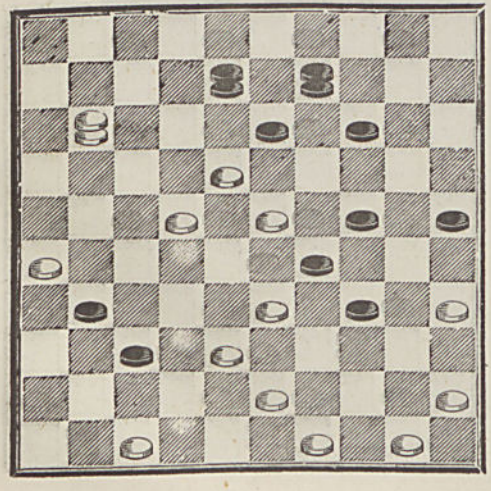

5825 — **Julian L.**

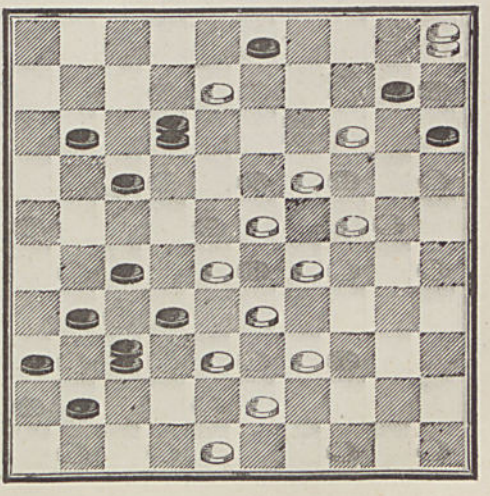

5826 — **Lamontagne.**

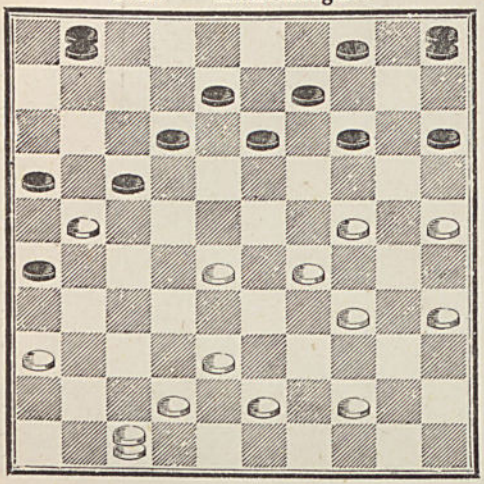

5827 — **Julian L.**

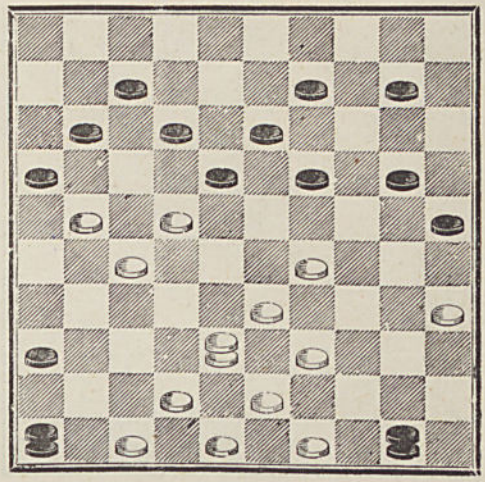

SÉRIE 13

5828 — **Bouvet.**

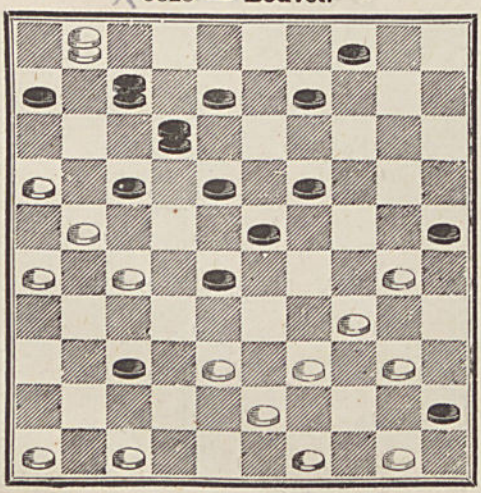

5829 — **Fontaine.**

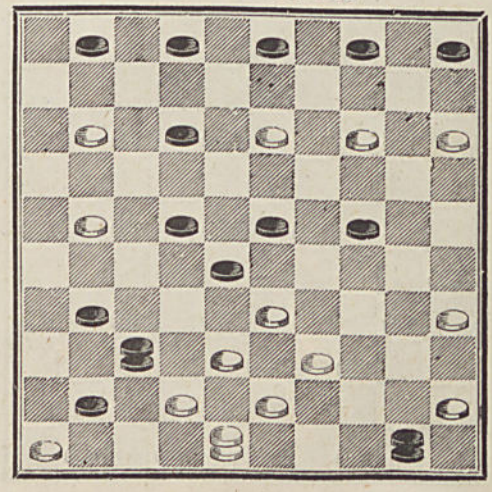

5830 — **Chatelier**, à Bédarieux.

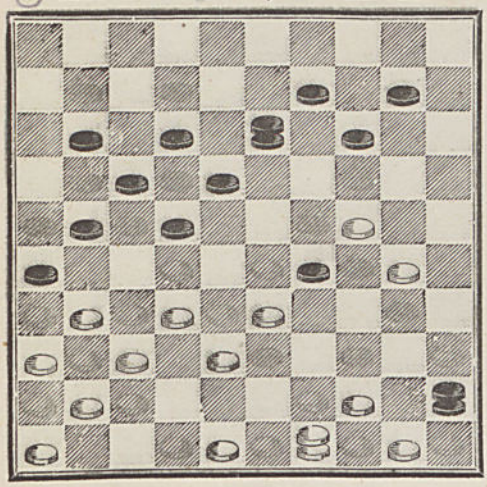

5831 — **C. V.**, à Bar-le-Duc.

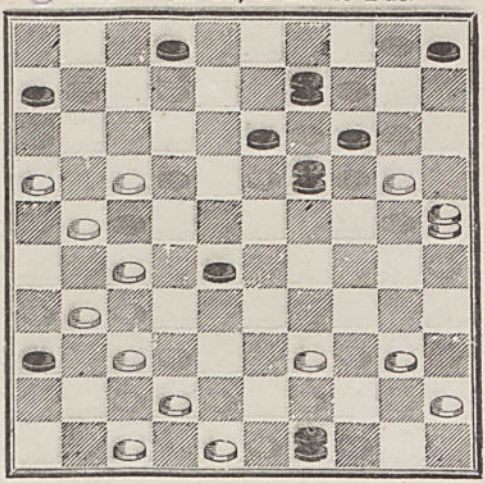

5832 — **A. Bouvet.**

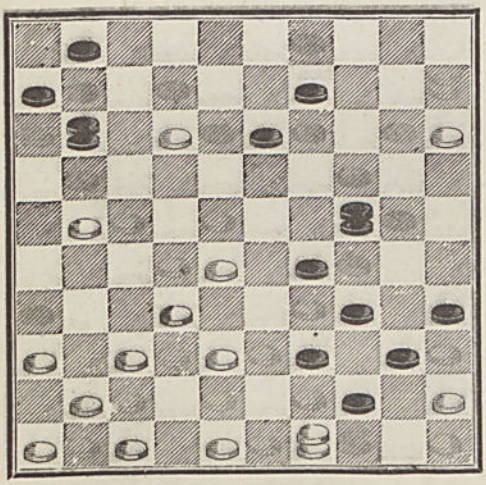

5833 — **Layaud.**

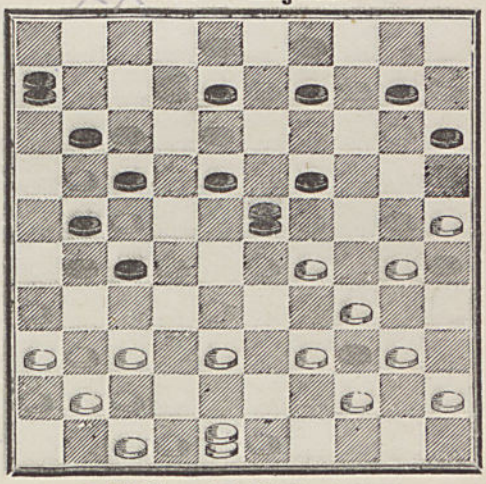

5834 — **A. Gœury.**

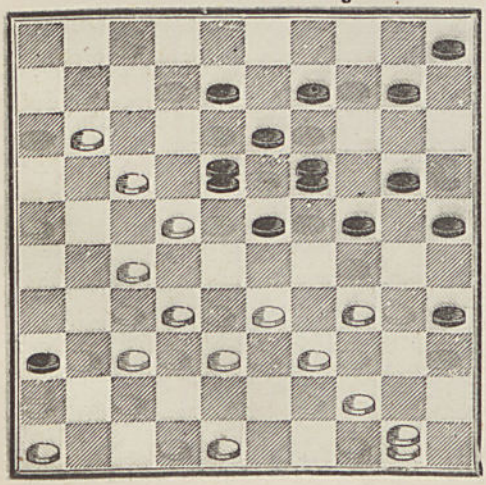

5835 — **P. Catherine.**

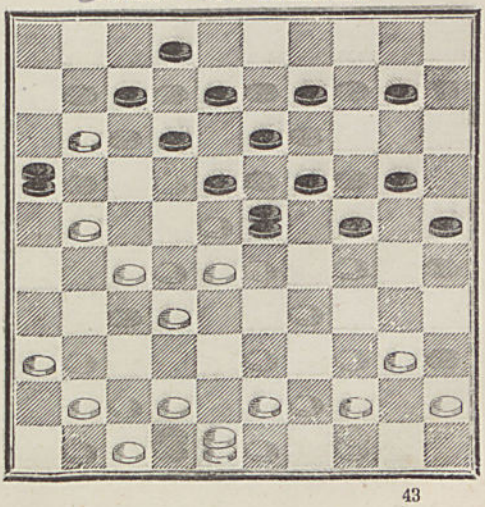

5836 — **Eug. Legenne.**

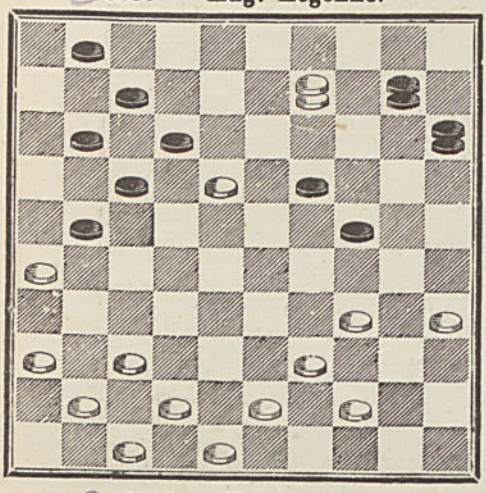

5837 — **Layaud.**

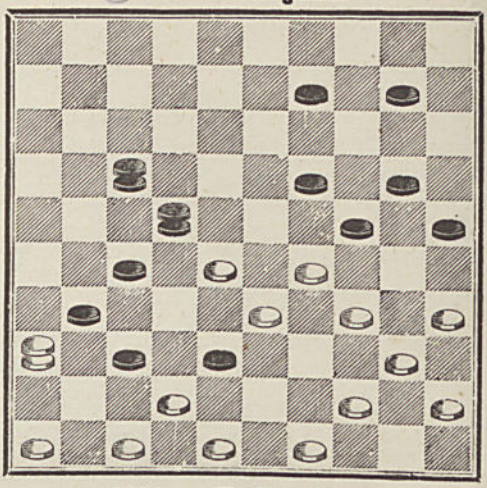

5838 — **P. Cottard.**

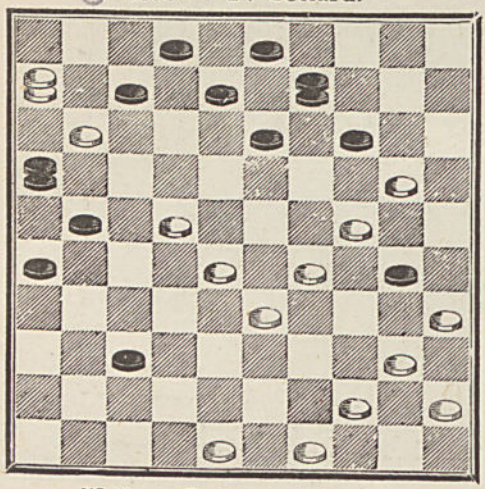

5839 — **E. Bouchard.**

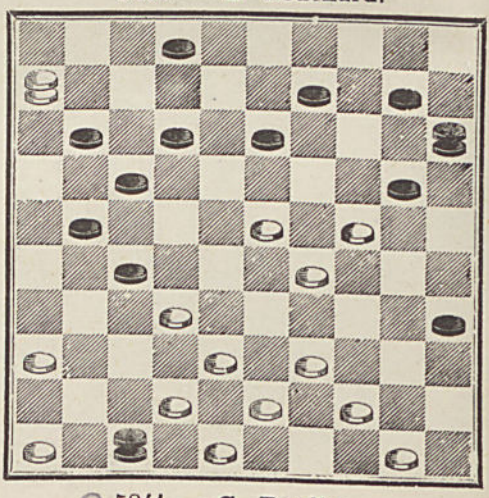

5840 — **J Gras,** à Fureau.

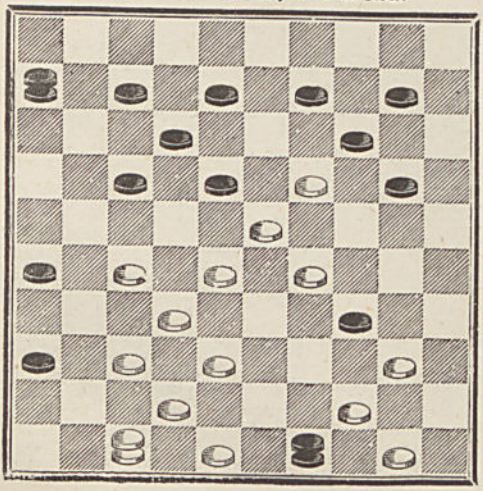

5841 — **G. Beudin.**

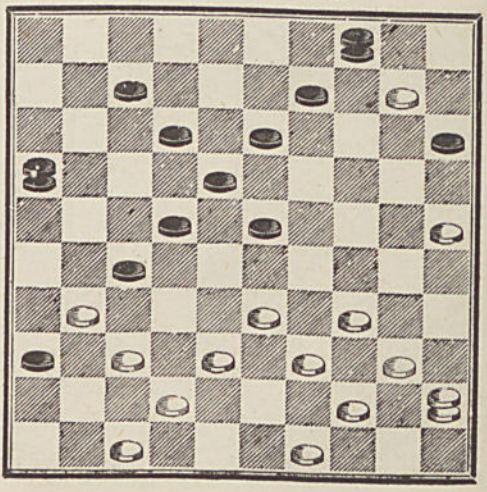

5842 — **Julian L.**

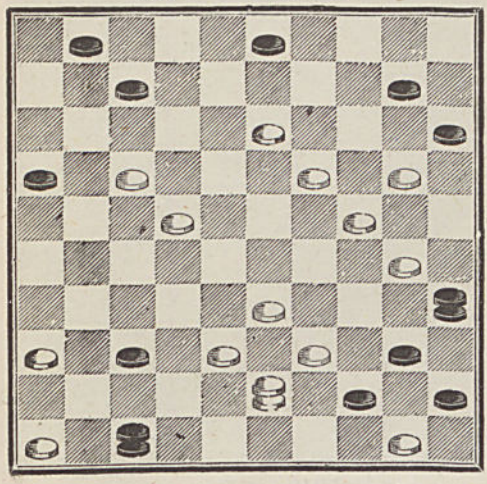

5843 — **A. Bouvet.**

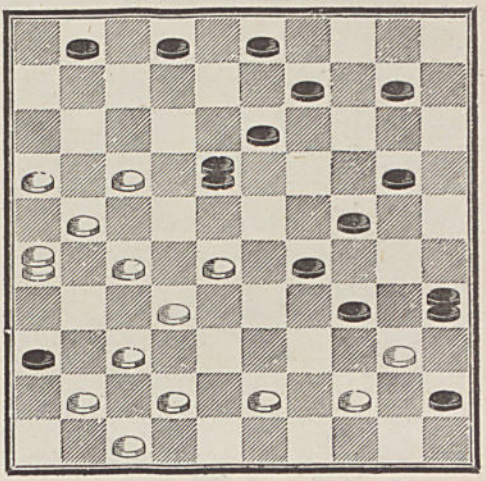

SÉRIE 14

5844 — **Nestor Milhaud.**

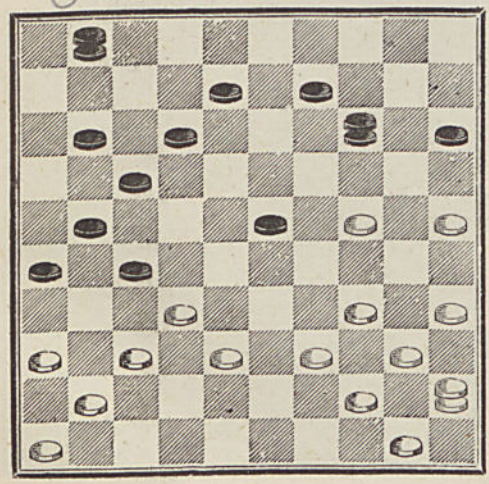

5845 — **L. Thoinot.**

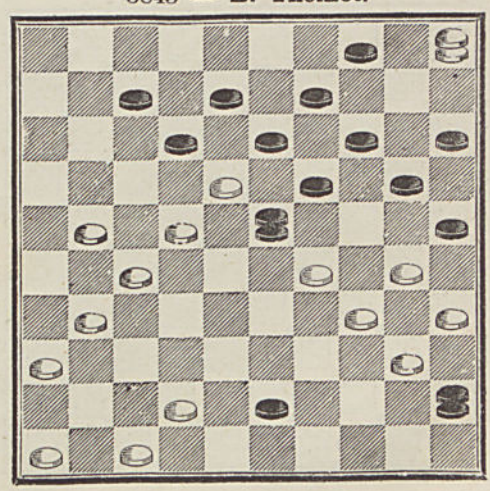

5846 — **Progrès de la Somme.**

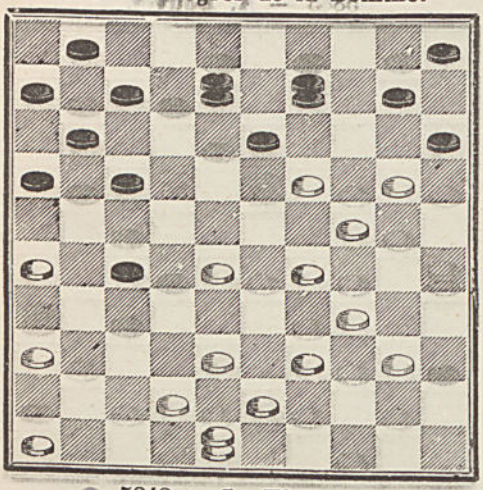

○ 5847 — **C. V.**, à Bar-le-Duc.

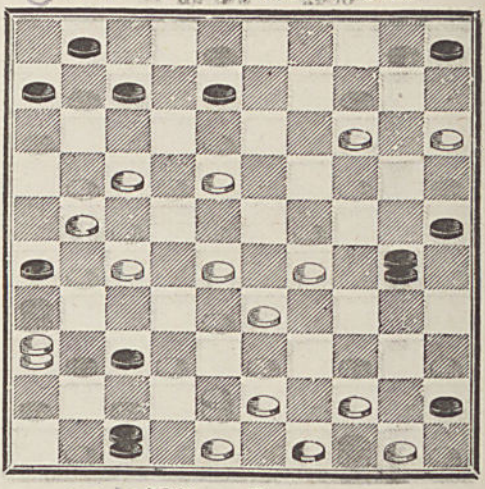

○ 5848 — **L. Thoinot.**

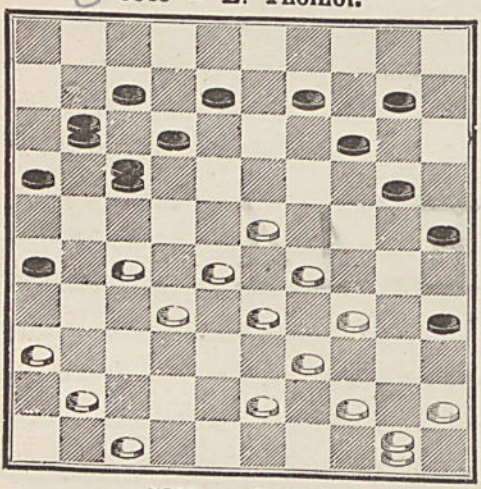

✕✕ 5849 — **Bouvet.**

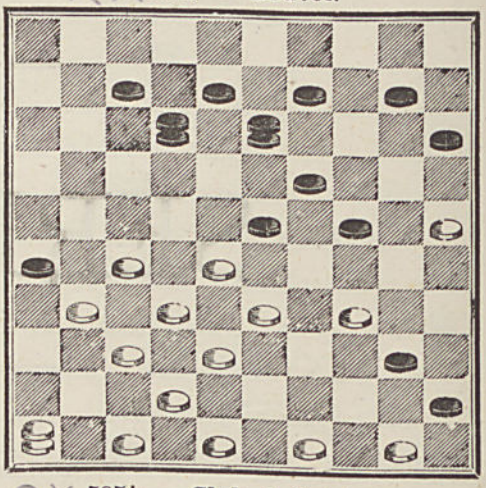

5850 — **Bouvet.**

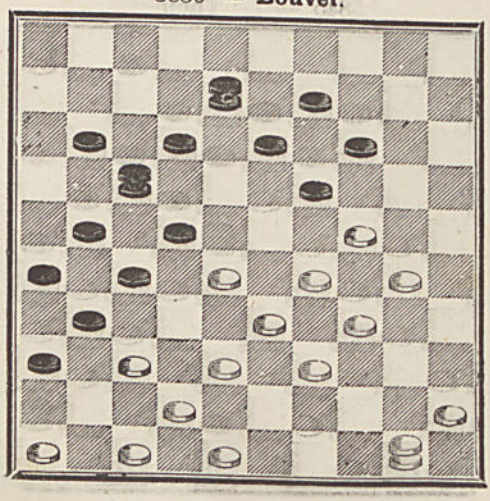

○✕ 5851 — **Club**, à Puisieux.

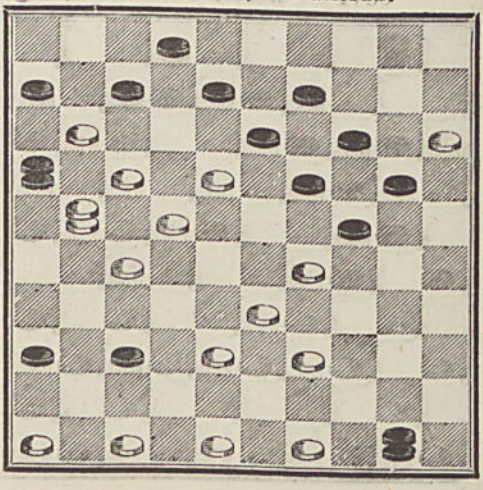

5852 — **A. D**, à Rouvres.

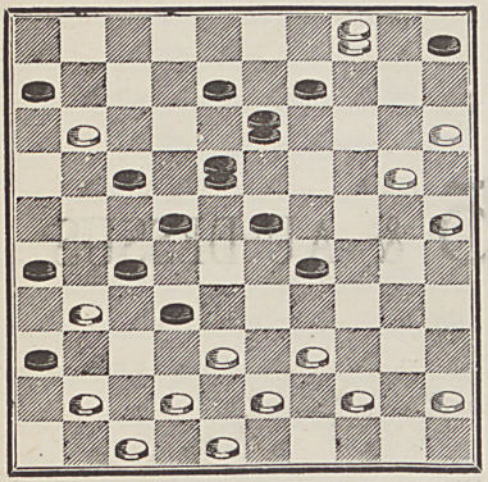

5853 — **Floris Woëts.**

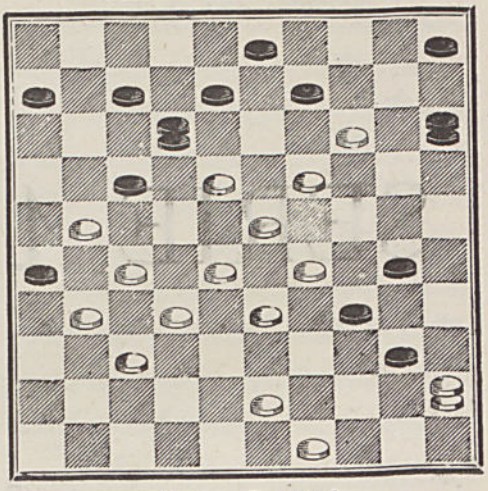

5854 — **L. R.**, à Meaux.

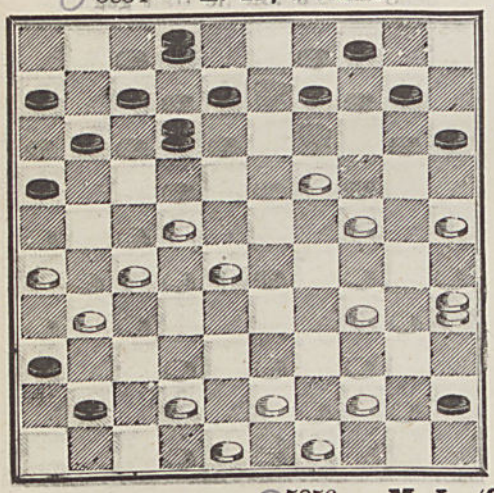

5855 — **Layaud.**

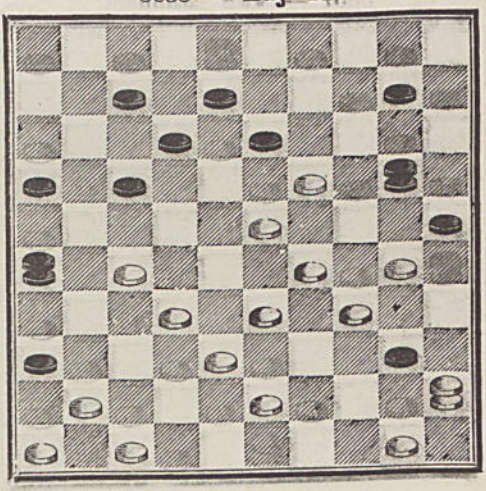

5856 — **M. L.** (**Café des Thermes**).

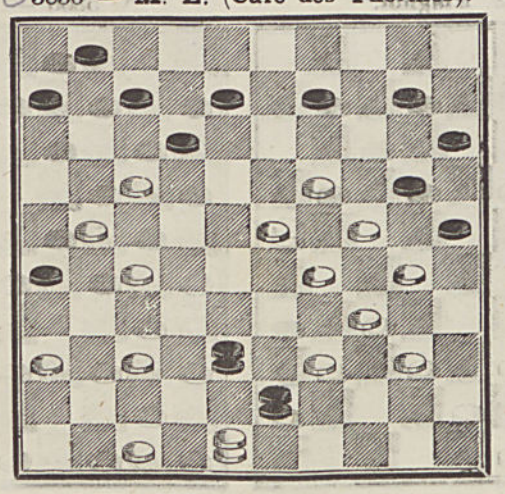

SÉRIE 15 & AU-DESSUS

(S. 15)

5857 — **Van Embden.**

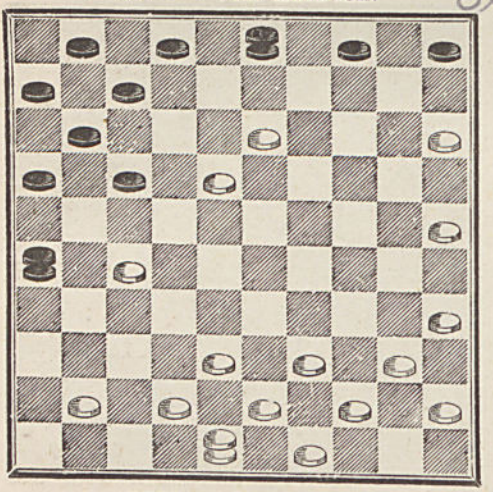

5858 — **Clodion** (le trait gagne).

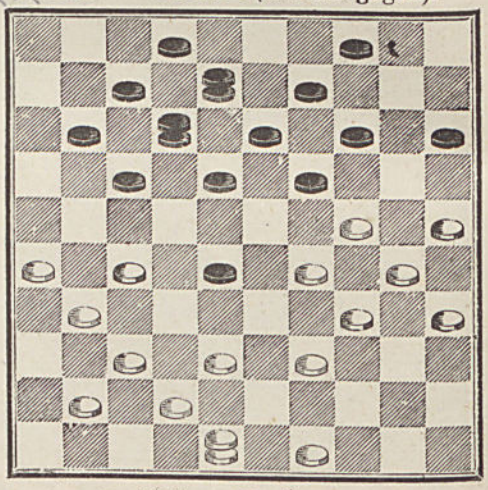

5859 — **J. Plagnol.**

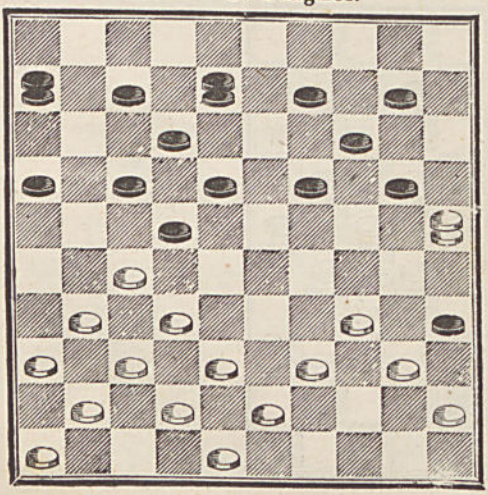

5860 — **T. Ésop.**

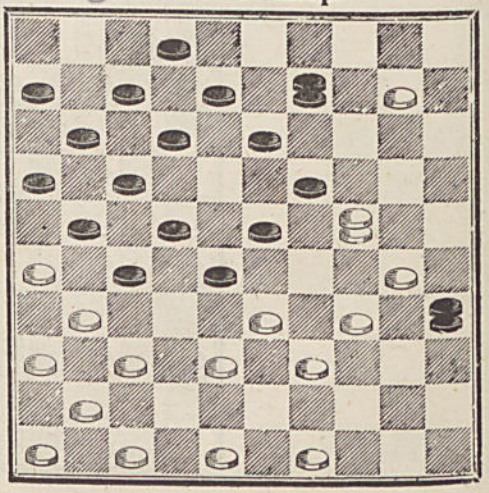

5861 — **A. Bouvet.** S. 15

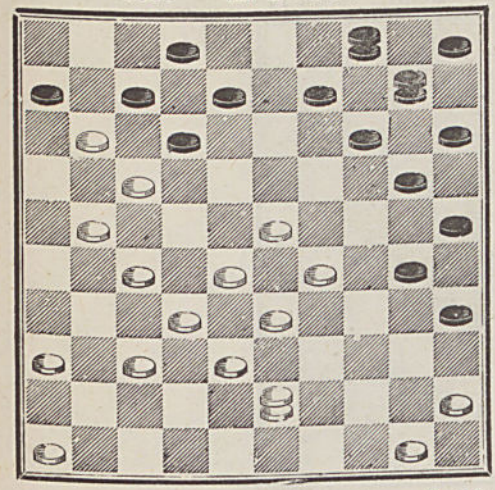

5862 — **Eug. Legenne.** S. 16

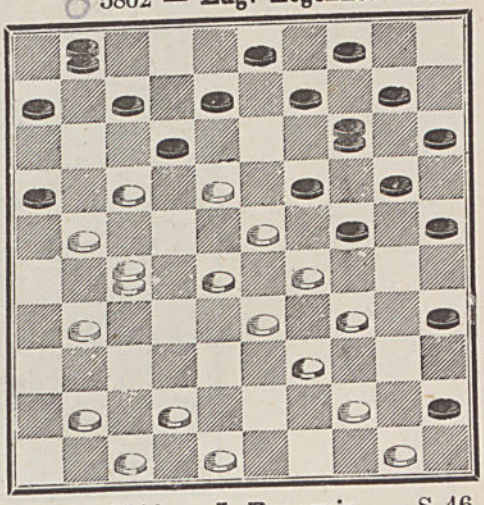

5863 — **A. Bouvet.** S. 16

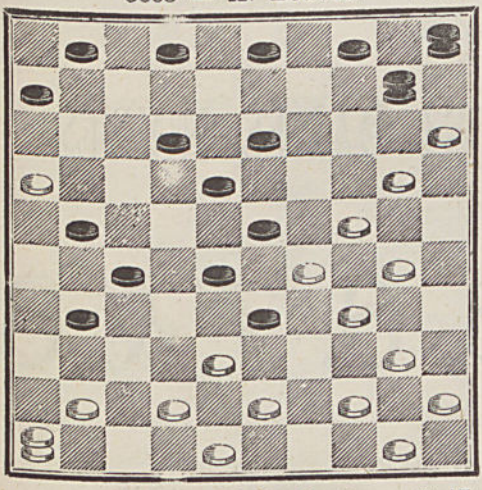

5864 — **J. Bourquin.** S. 16

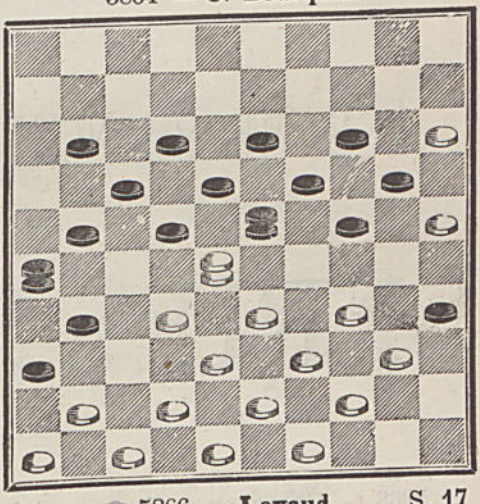

5865 — **E. Raffetot.** S. 17

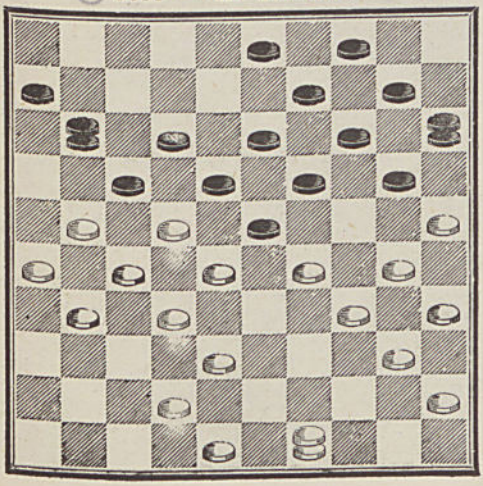

5866 — **Layaud.** S. 17

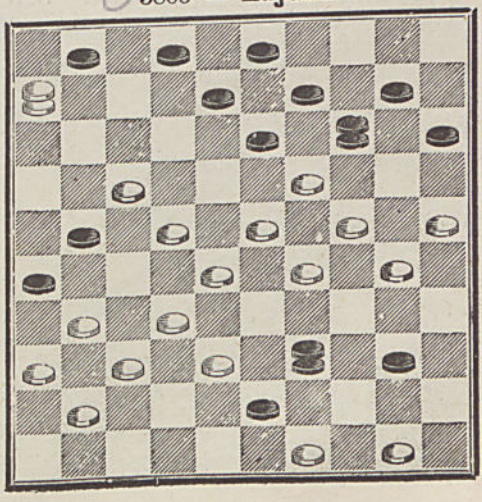

5867 — **E. Raffetot.** S. 17

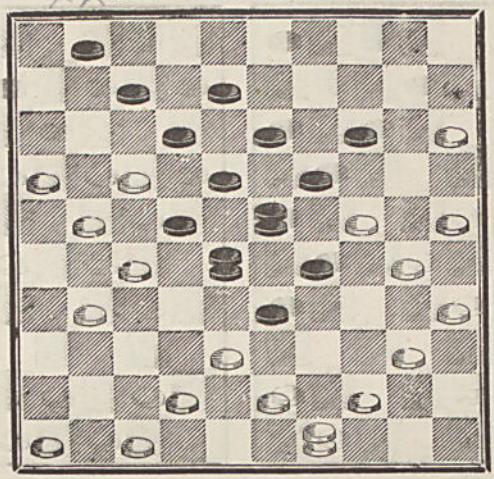

1 DAME BLANCHE, 3 DAMES NOIRES

SÉRIES 5, 6, 7 & 8

5868 — **Chavanon,** à Tarare. S. 5

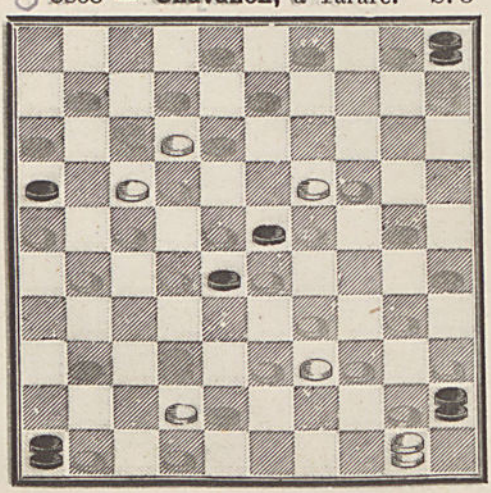

5869 — **C. Launay.** S. 6

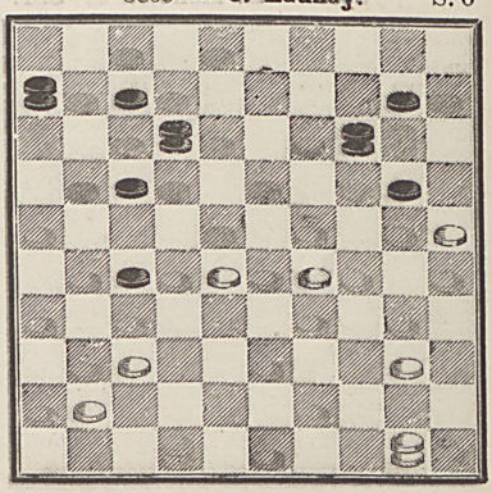

5870 — **Wilhelm,** de Forbach. S. 6

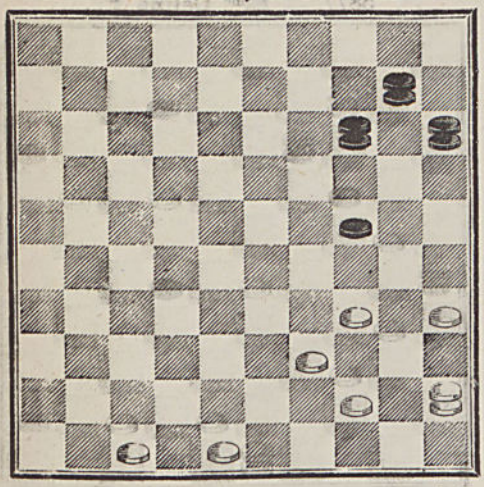

5871 — **Un jeune Débutant** S. 6

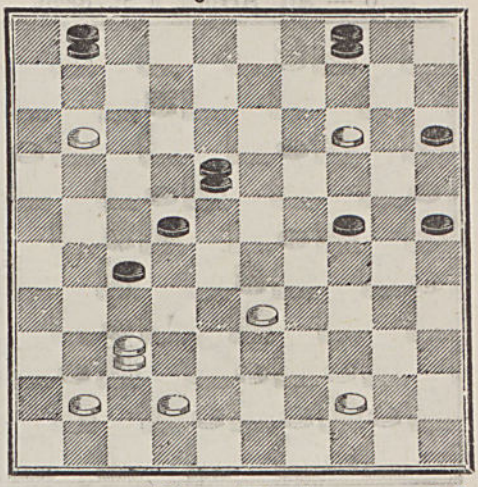

5872 — **Laloumet.** S. 7

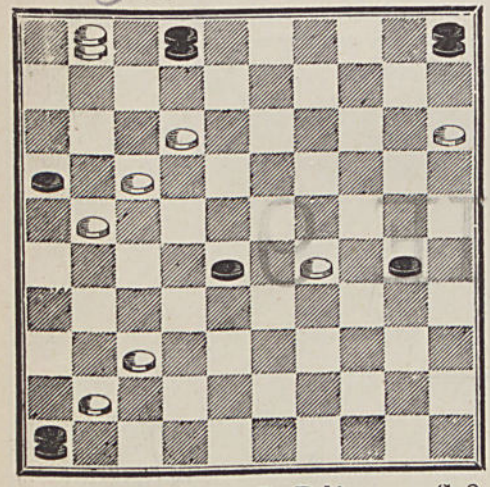

5873 — **Wardon.** S. 8

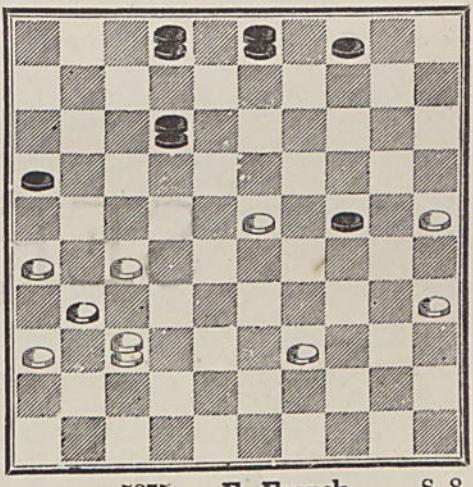

5874 — **G. Pelé.** S. 8

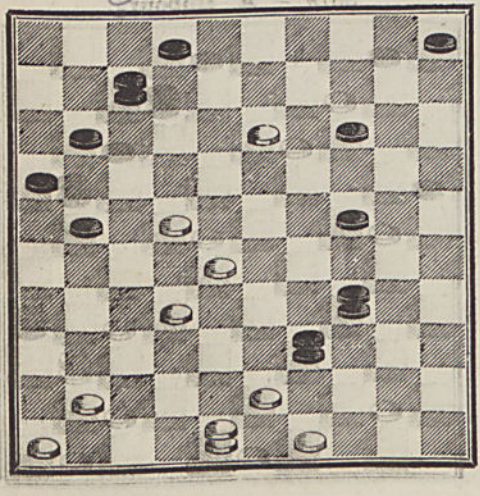

5875 — **E. Franck.** S. 8

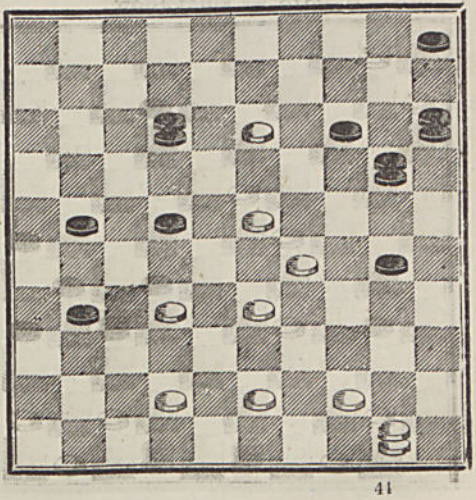

5876 — **Alf. Arroni**, à St.-Remi.

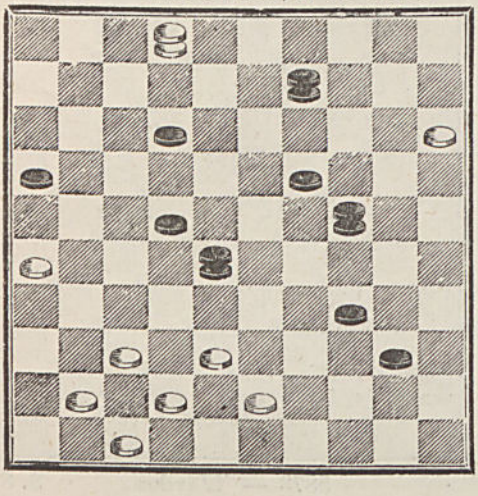

5877 — **Mme Célina Fr.**

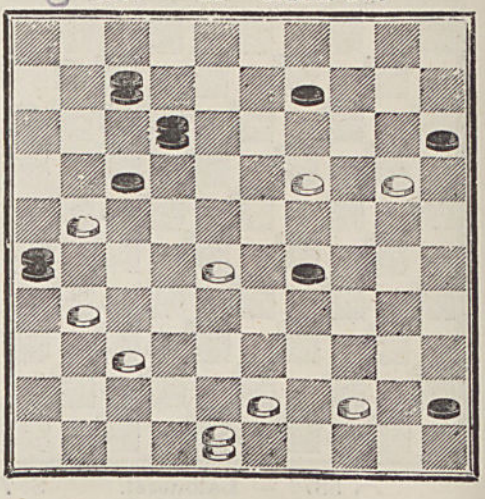

SÉRIE 9

5878 — **Chavanon.**

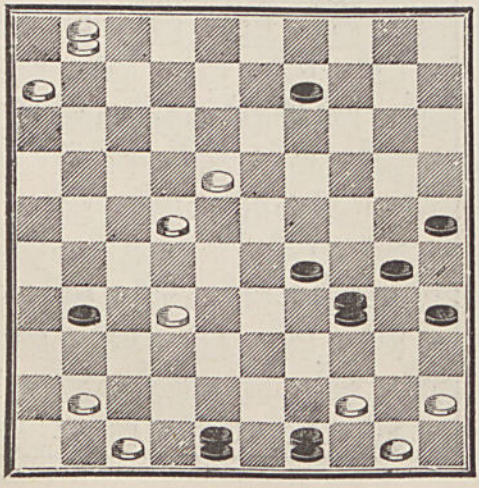

5879 — **A. Dubourg.**

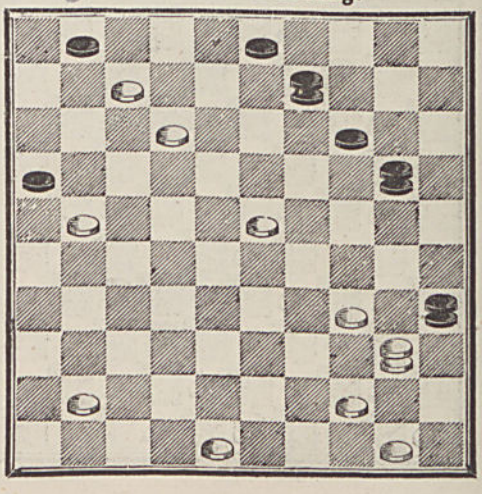

5880 — **Mme Célina Fr.**

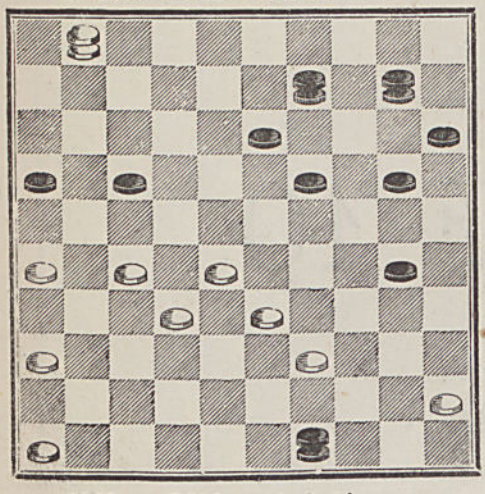

5881 — **G. Beudin.**

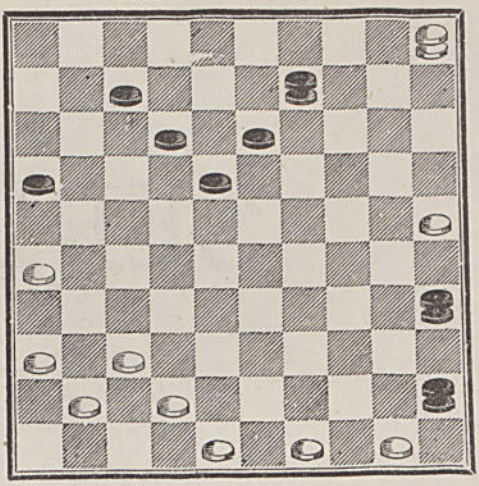

5882 — **L'Abonné,** à Limoges.

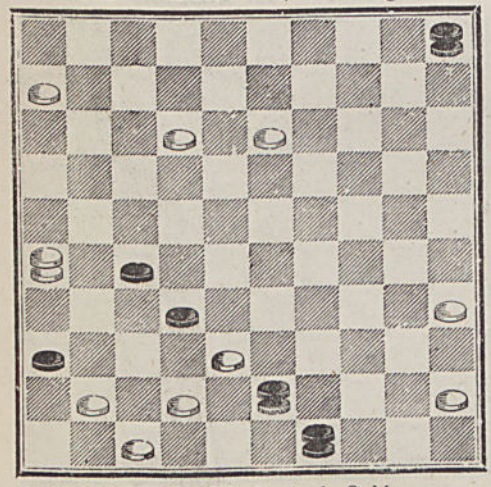

5883 — **L. Thoinot.**

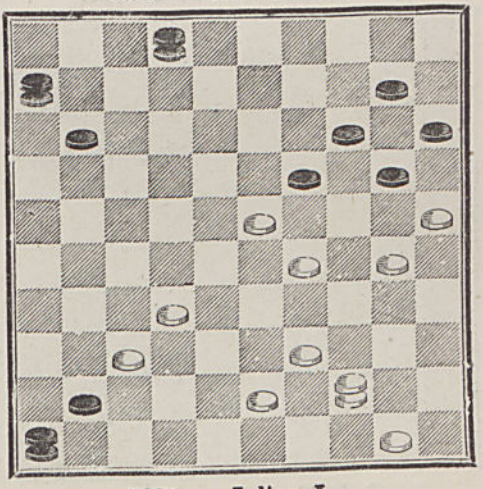

5884 — **L. Thoinot,** à Orléans.

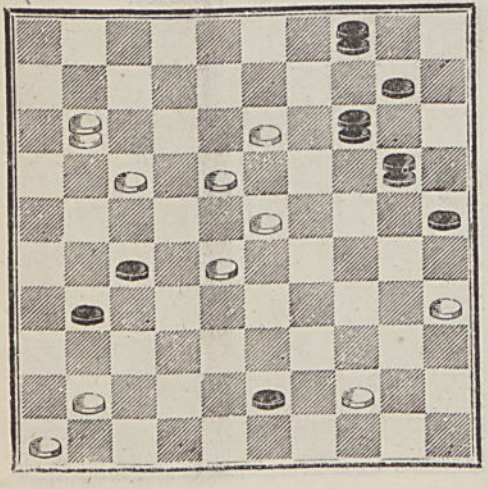

5885 — **Julian L.**

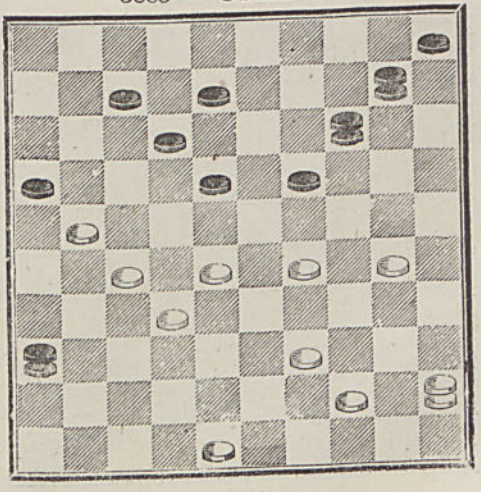

SÉRIE 10

5886 — **Robert**, de Ganges.

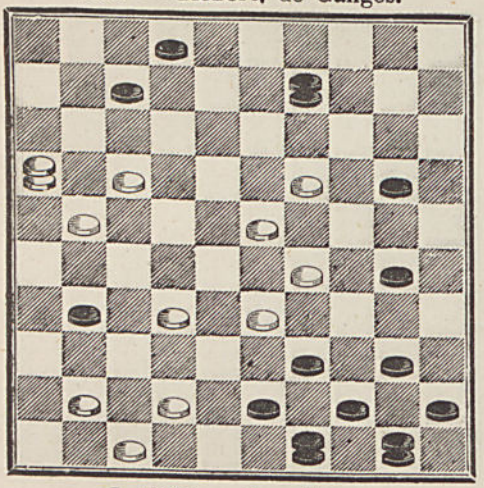

5887 — **L. Thoinot.**

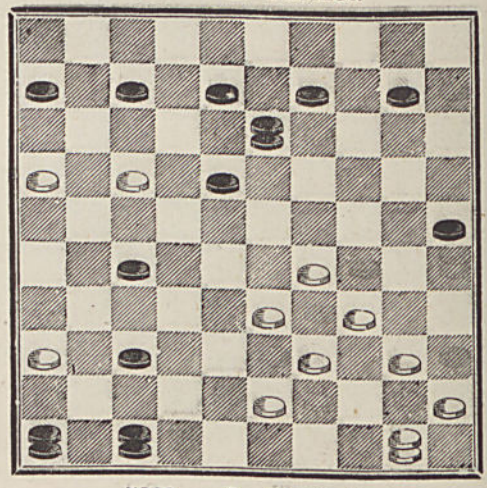

5888 — **Crassier.**

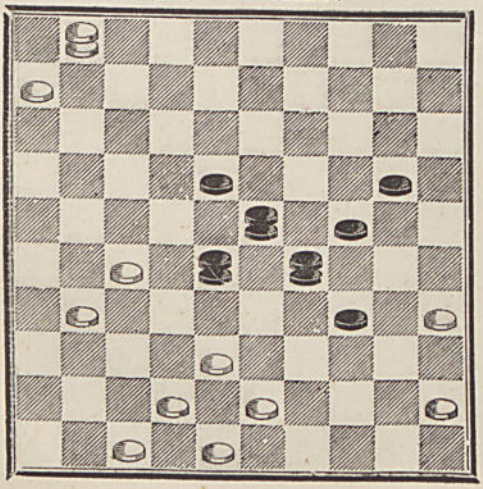

5889 — **L. Thoinot.**

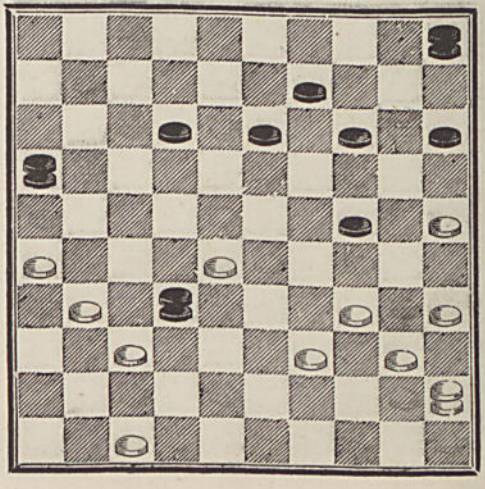

5890 — **Aly Bajort.**

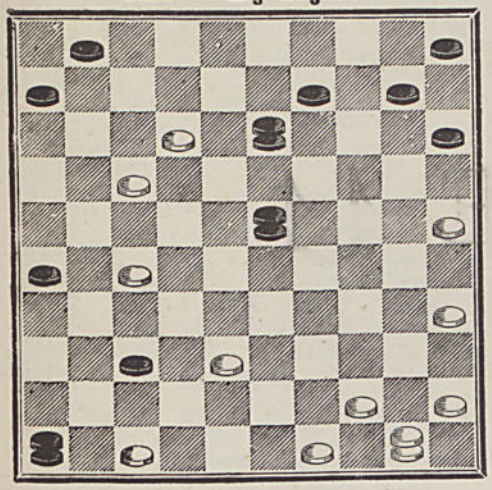

5891 — **L. Thoinot.**

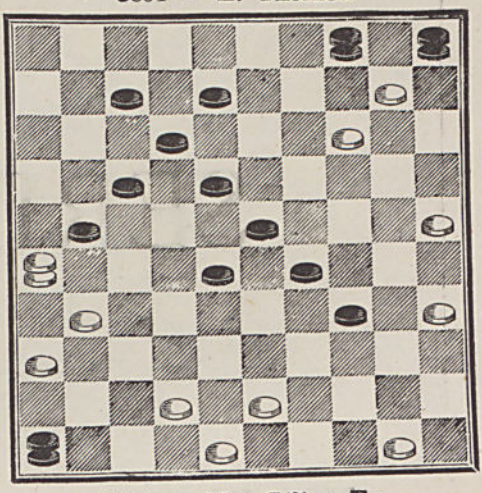

5892 — **Gust. Pelée,** d'Orléans.

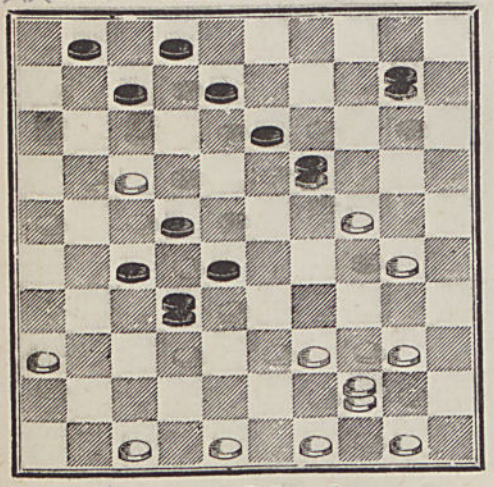

5893 — **Mme Célina Fr.**

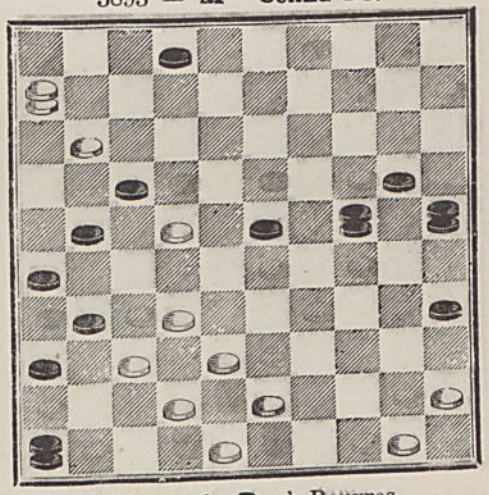

5894 — **Julian L.**

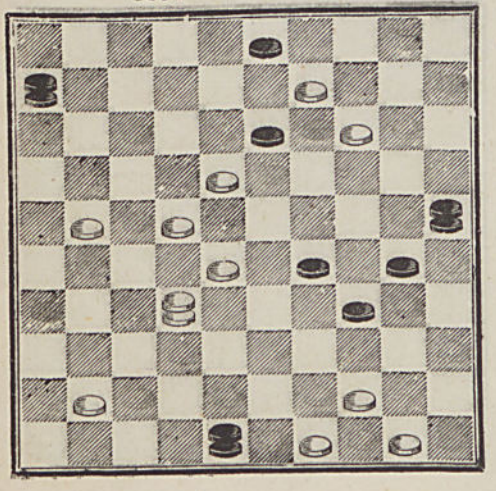

5895 — **A. D.,** à Rouvres.

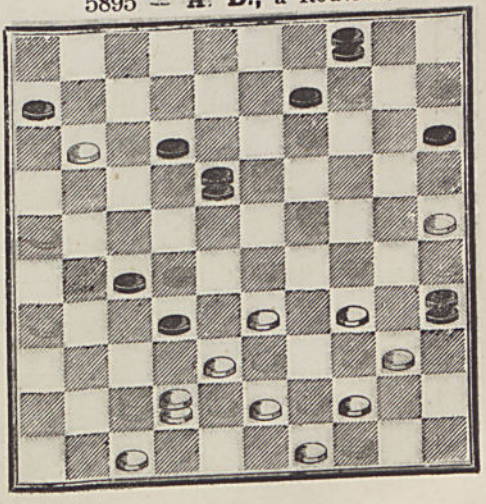

SÉRIE 11

5896 — **J. Lecat.**

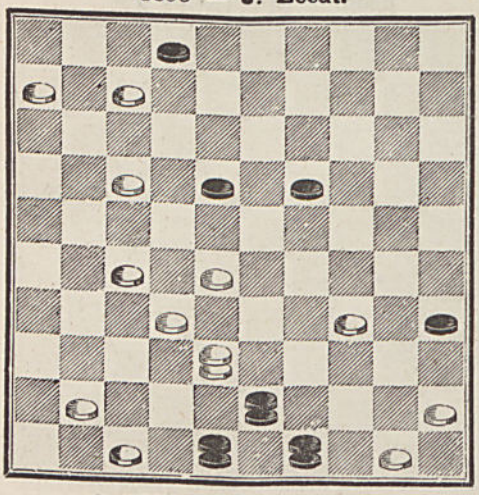

— 5897 — **Mme R. C.**, à Paris.

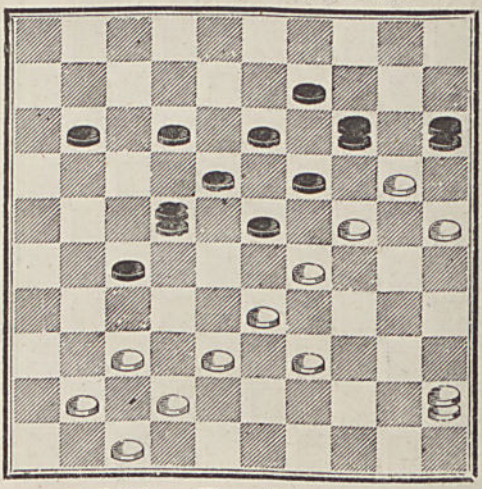

5898 — **C. Daniel.**

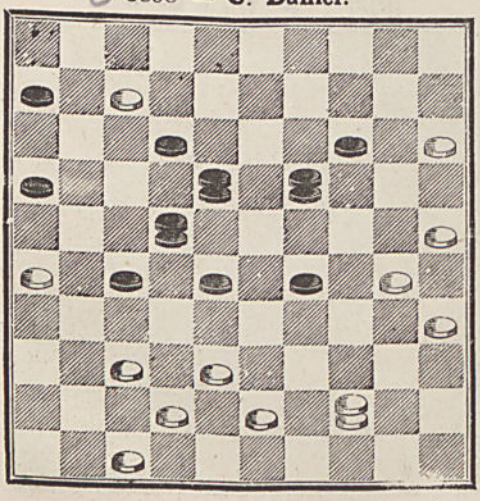

5899 — **Eug. Legenne.**

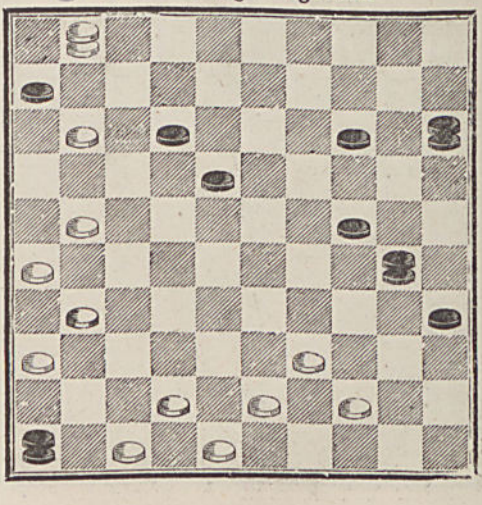

5900 — **L. Thoinot.**

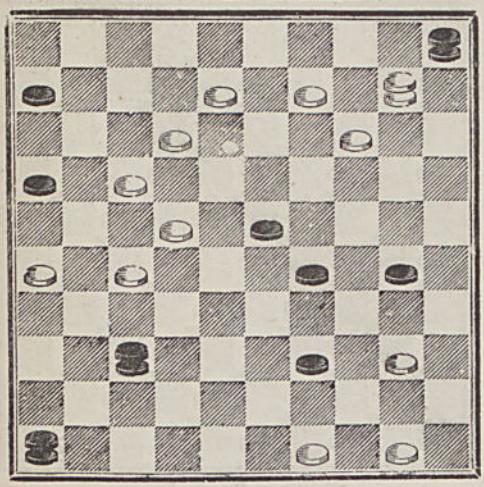

5901 — **L. Thoinot.**

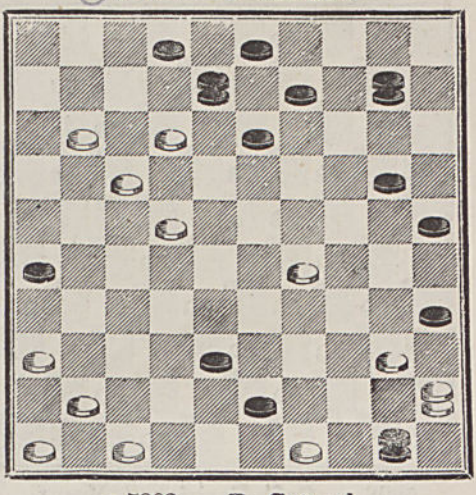

5902 — **P. Cottard..**

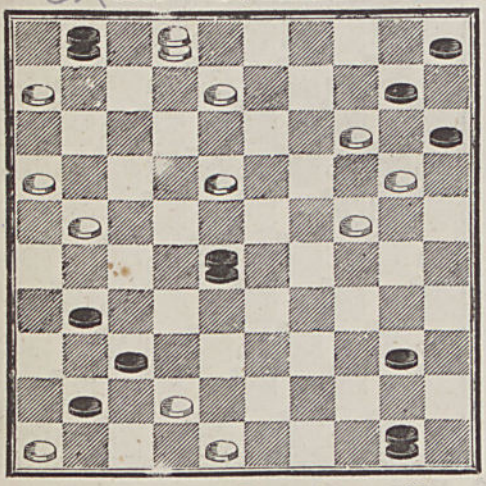

5903 — **P. Cottard.**

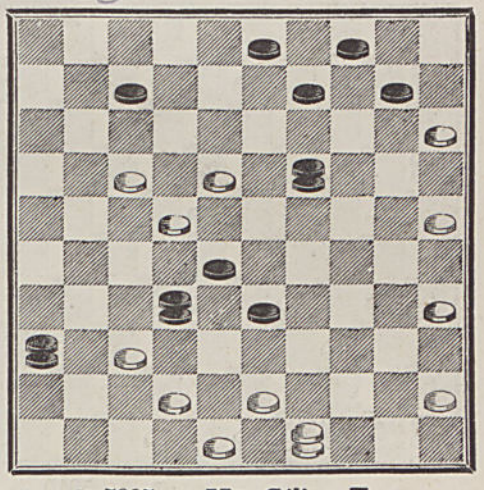

5904 — **J.-M. Turc**, à Marseille.

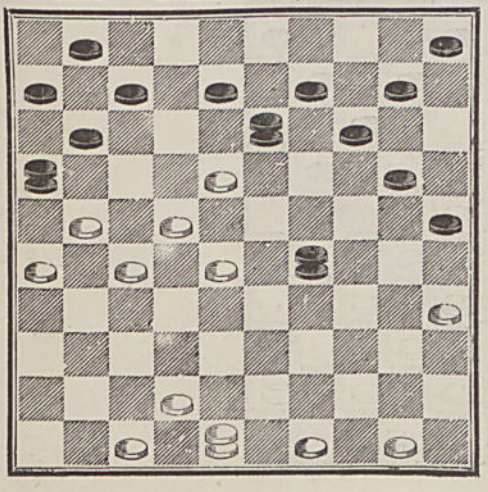

5905 — **Mme Célina Fr.**

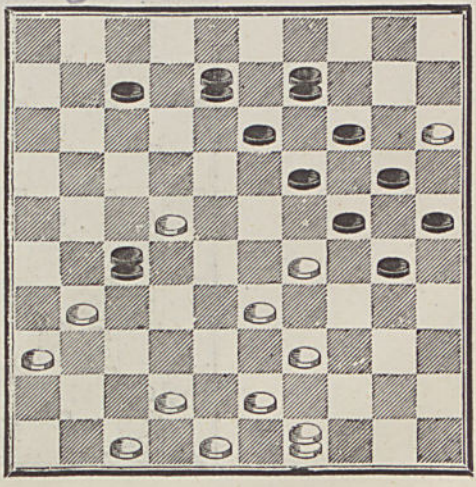

5906 — **Julian L.**

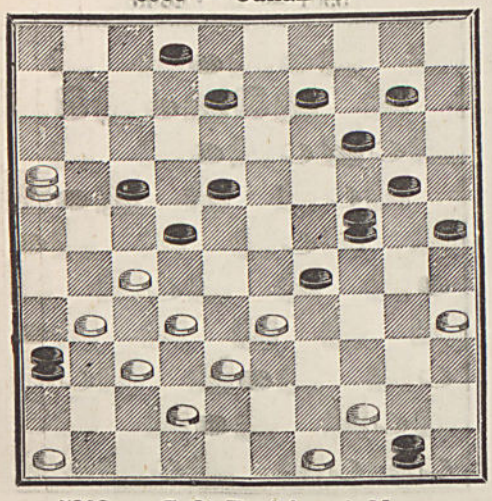

5907 — **Layaud.**

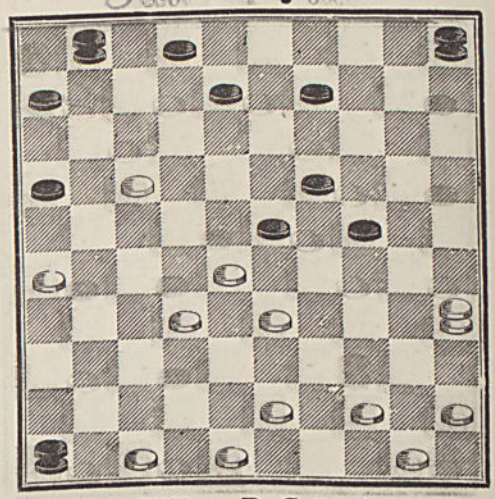

5908 — **Café Parisien**, à Meaux.

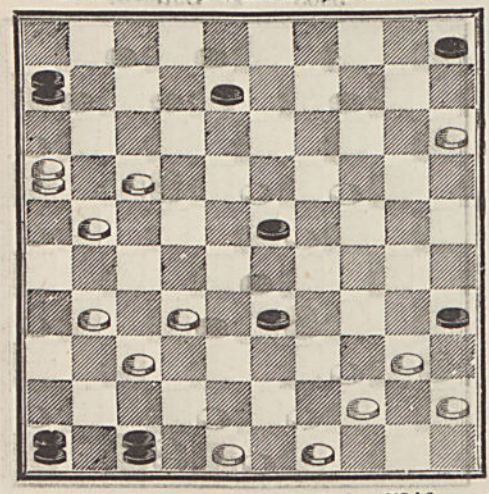

5909 — **P. Cottard.**

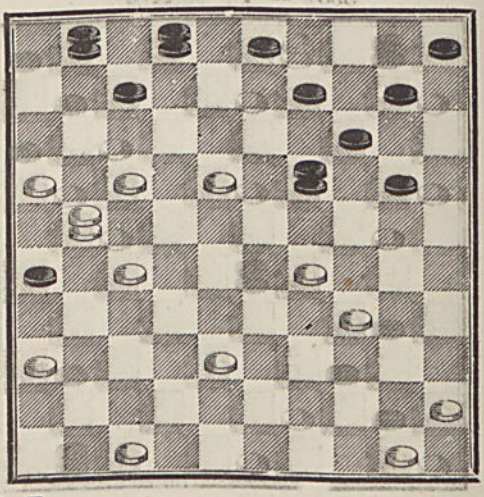

5910 — **G. Boon.**

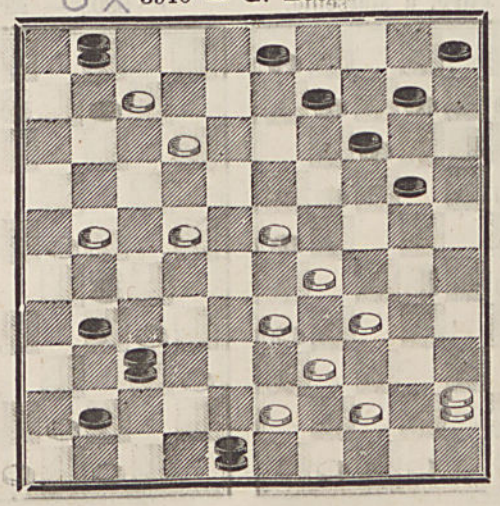

SÉRIE 12

5911 — **Brise-Miche.**

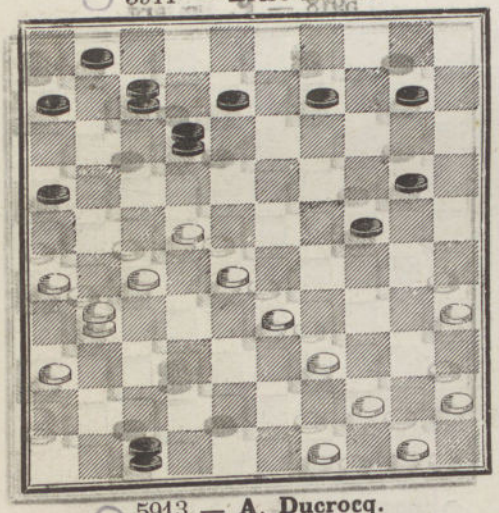

5912 — **Layaud.**

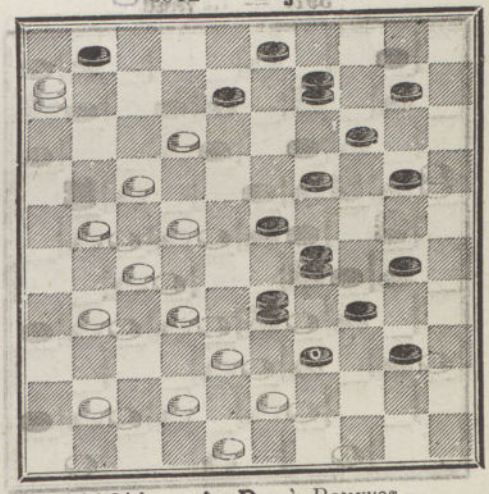

5913 — **A. Ducrocq.**

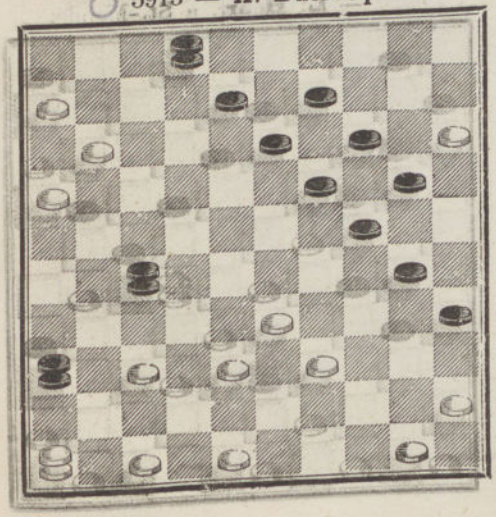

5914 — **A. D.**, à Rouvres.

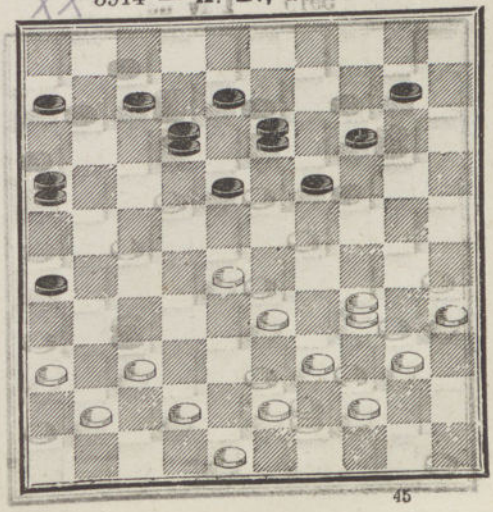

5915 — **L. Thoinot.**

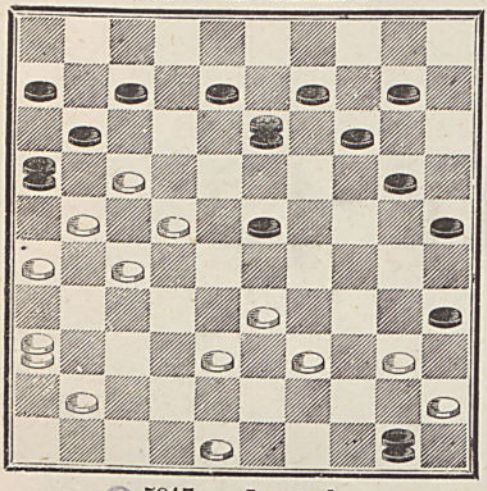

5916 — **Alphonse.**

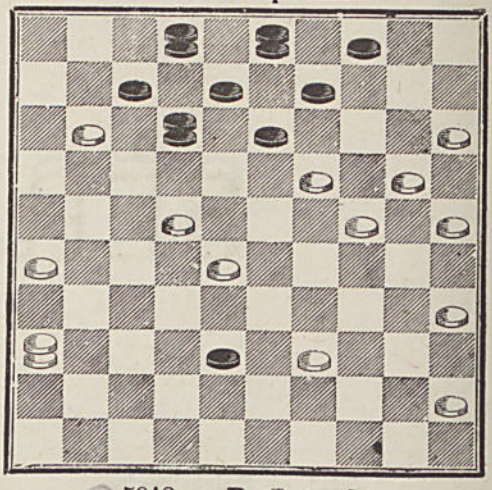

○ 5917 — **Layaud.**

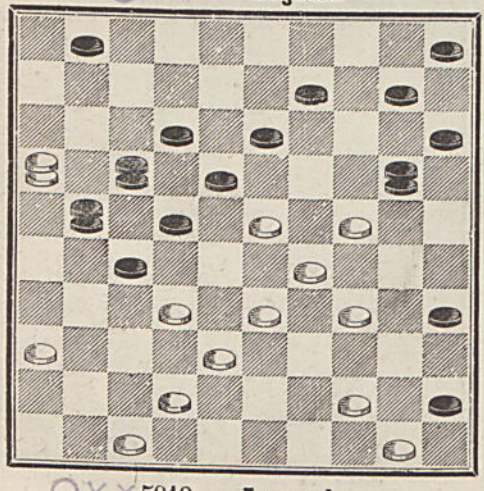

○ 5918 — **P. Cottard.**

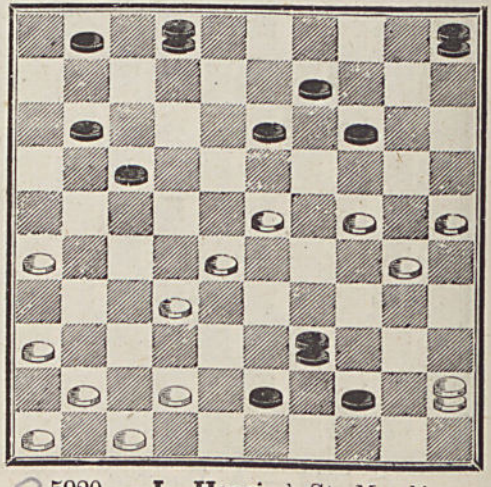

○XX 5919 — **Layaud.**

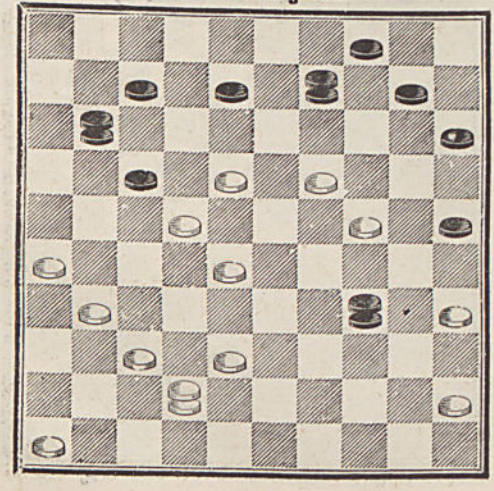

○ 5920 — **L. Henri,** à St.-Mandé.

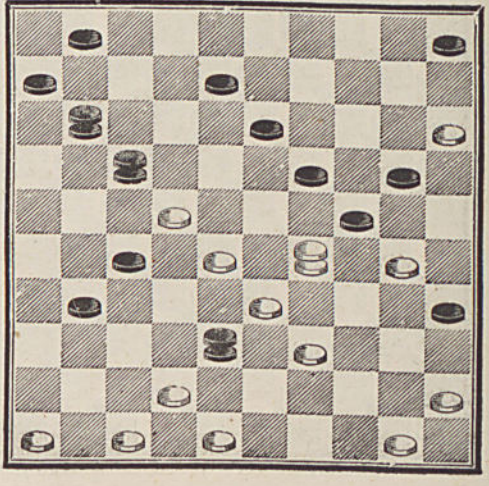

5921 — **Layaud.**

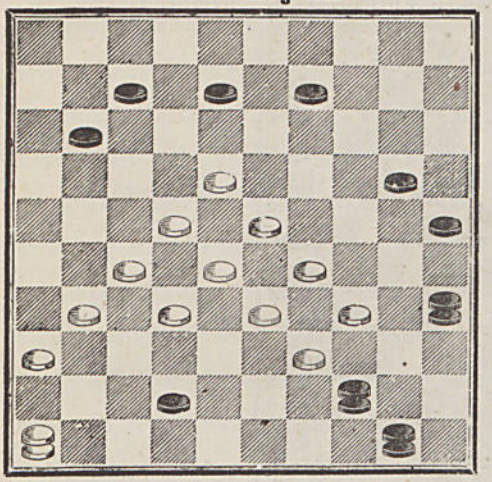

5922 — **G. Beudin.**

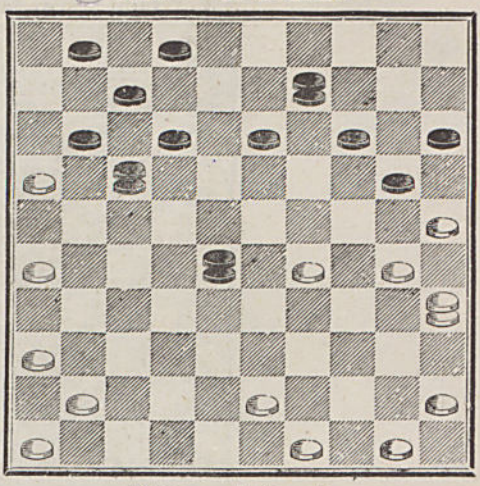

5923 — **G. Pelé.**

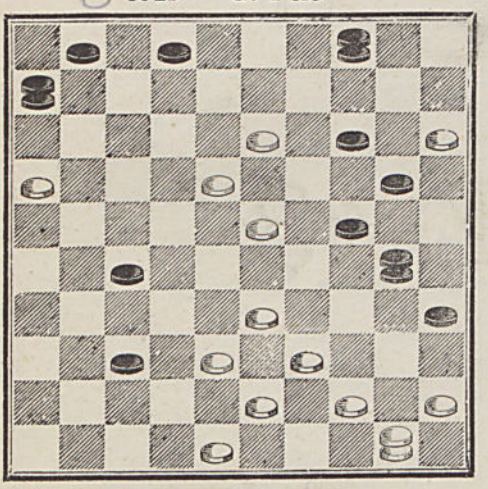

5924 — **Julian L.**

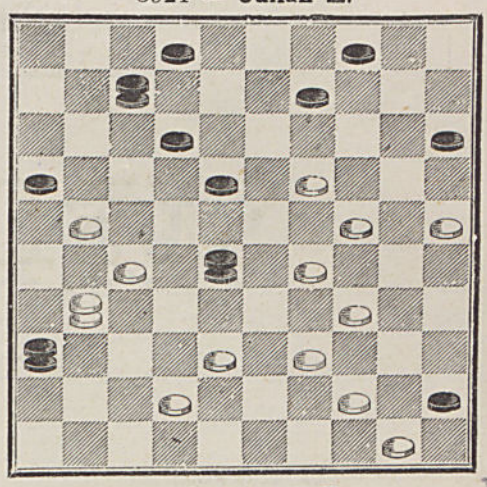

5925 — **Ed. Kunegel.**

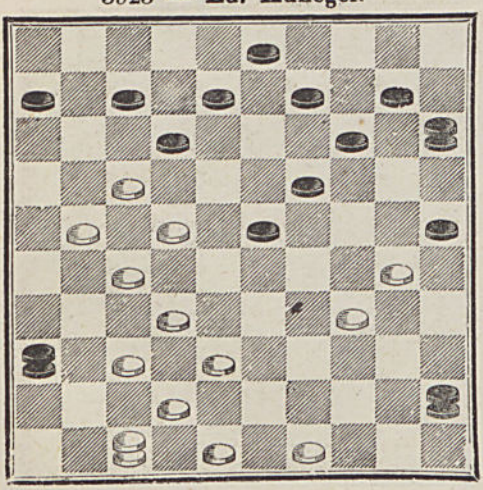

5926 — **J. Gras,** à Fureau.

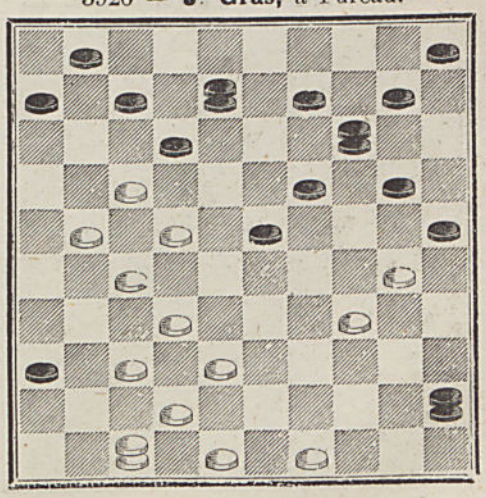

(S. 12)

5927 — **J. Gras**, à Fureau.

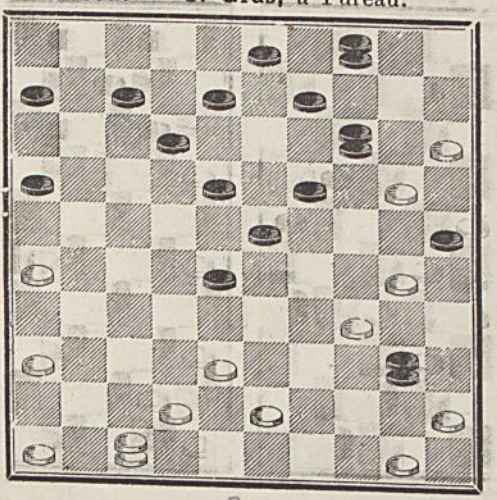

SÉRIE 13

5928 — **Frezel.**

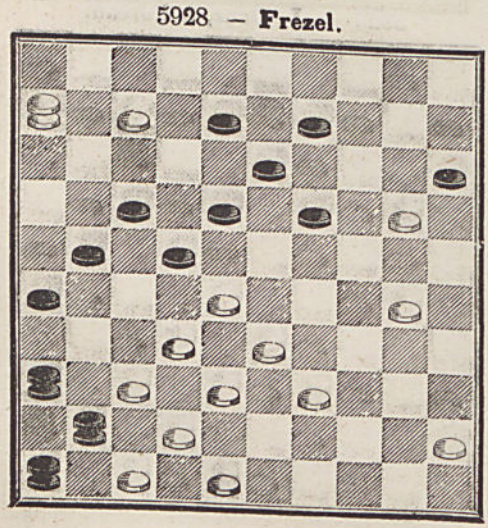

5929 — **Layaud.**

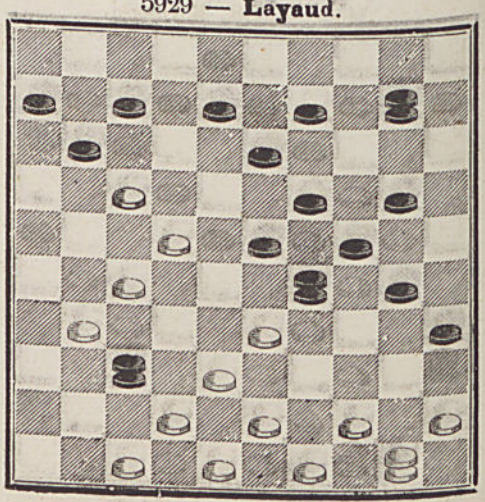

5930 — **Bouvet.**

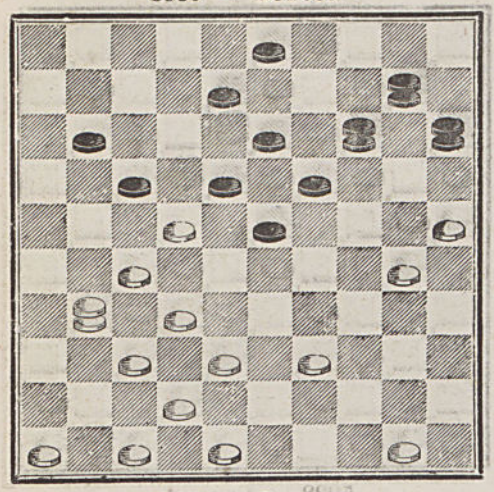

5931 — **L. Thoinot,** à Orléans.

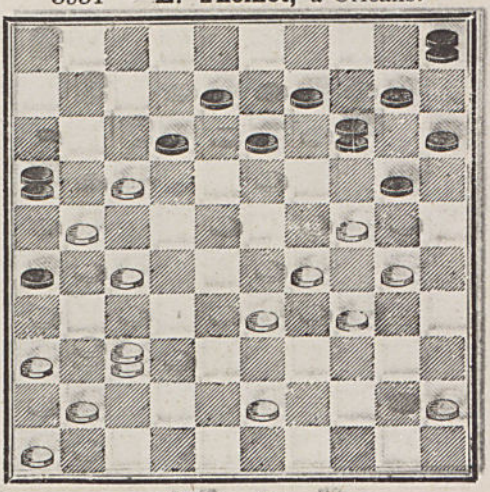

5931 bis — **Layaud.**

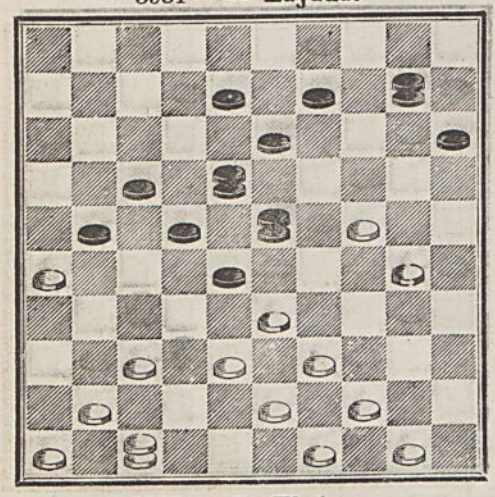

5932 — **Frezel.**

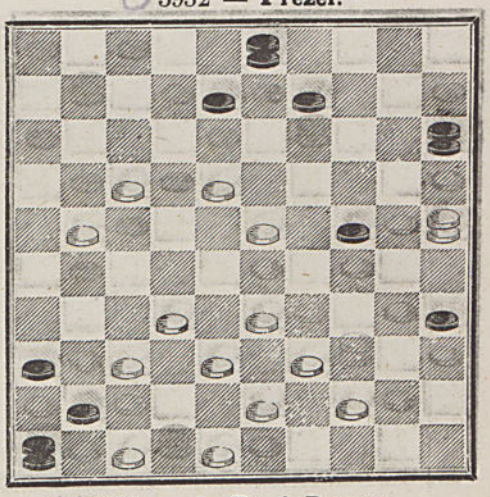

5933 — **L. Thoinot.**

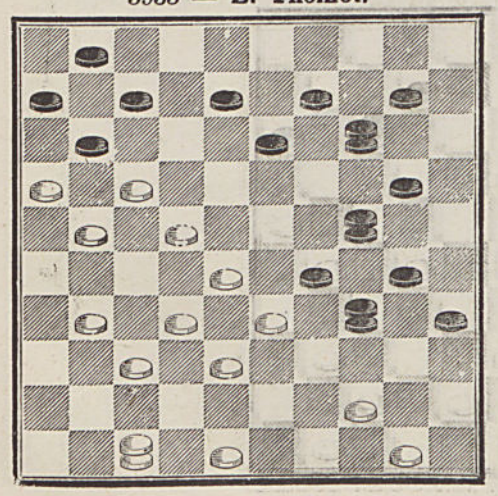

5934 — **A. D**, à Rouvres.

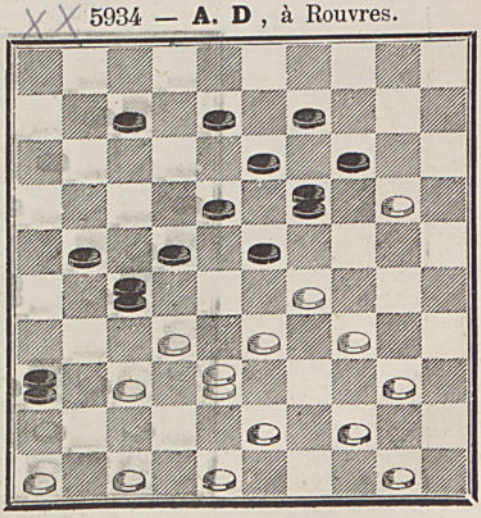

5935 — **Leteurtre.**

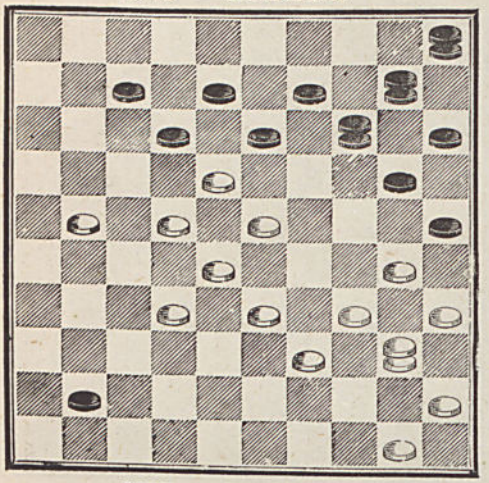

5936 — **L. Thoinot.**

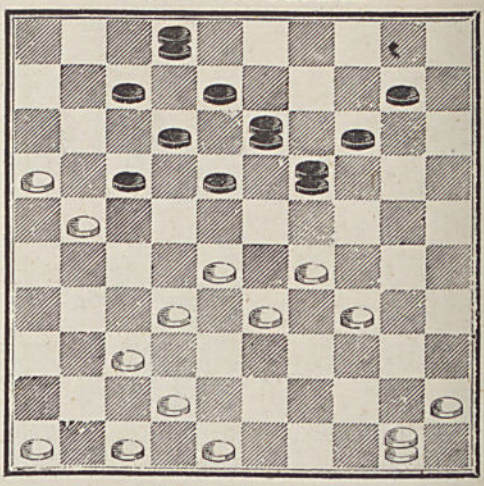

5937 — **L. Thoinot.**

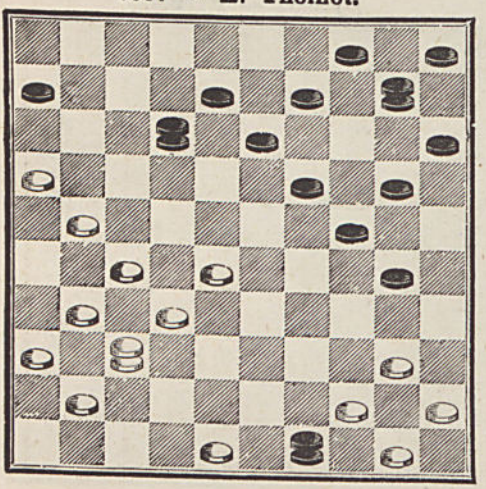

5938 — **Layaud.**

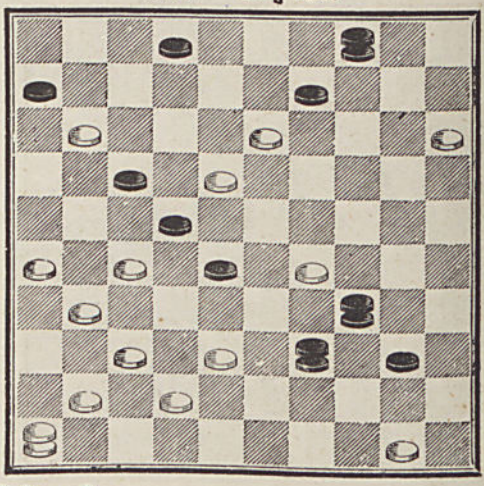

5939 — **Julian L.**

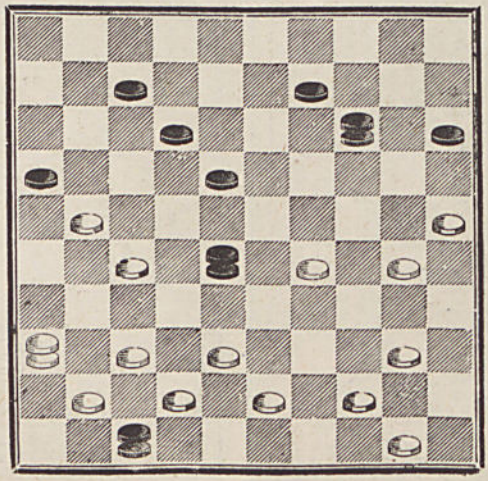

SÉRIE 14

5940 — **Louis**, de Marseille.

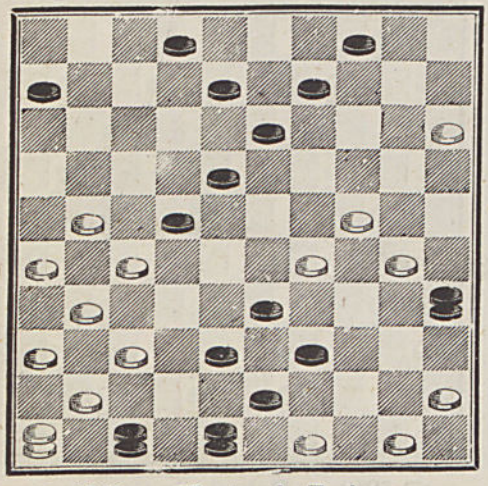

5941 — **L. Thoinot.**

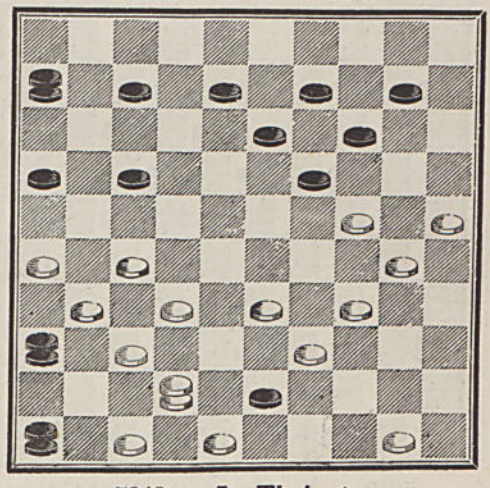

5942 — **Marty**, de Toulouse.

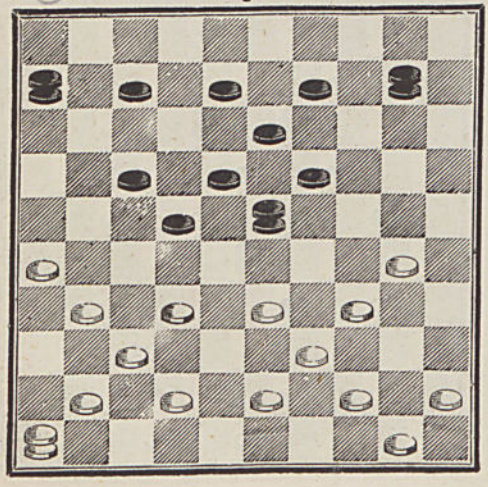

5943 — **L. Thoinot.**

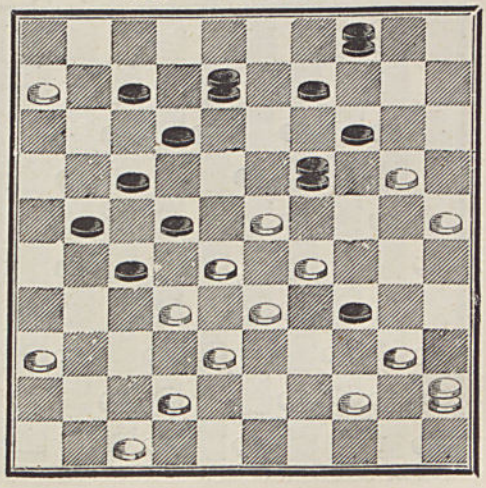

5944 — **Layaud.**

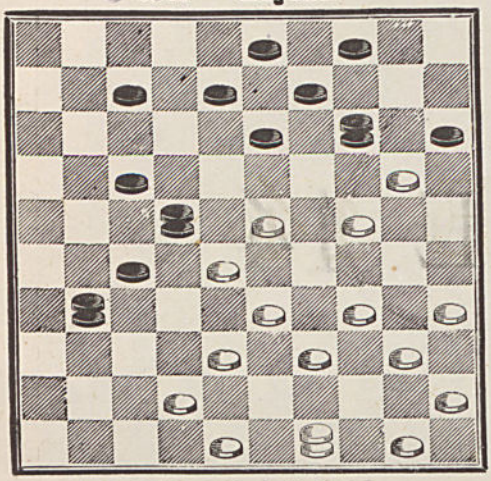

5945 — **A. Bouvet.**

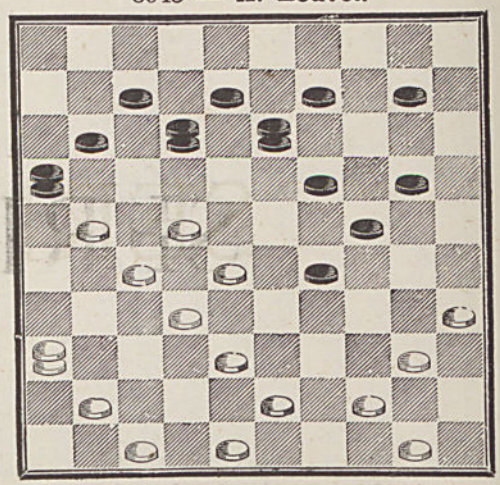

5946 — **L. Thoinot**

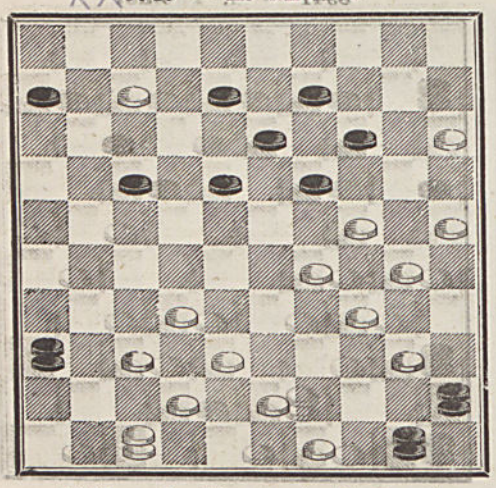

5947 — **A. Bouvet.**

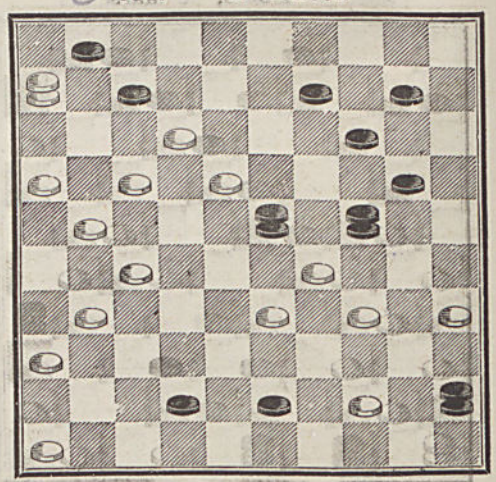

5948 — **L. Henri**, de St-Mandé.

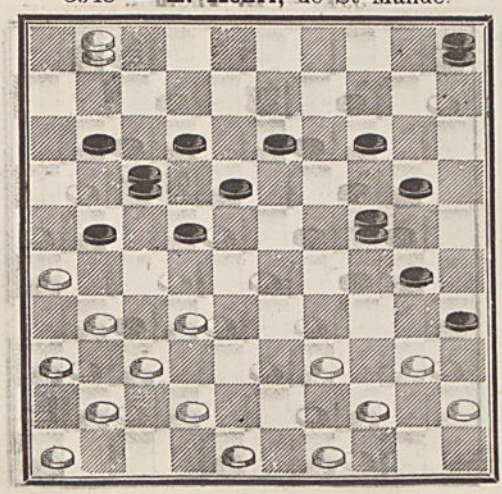

5949 — **Robert**, de Ganges.

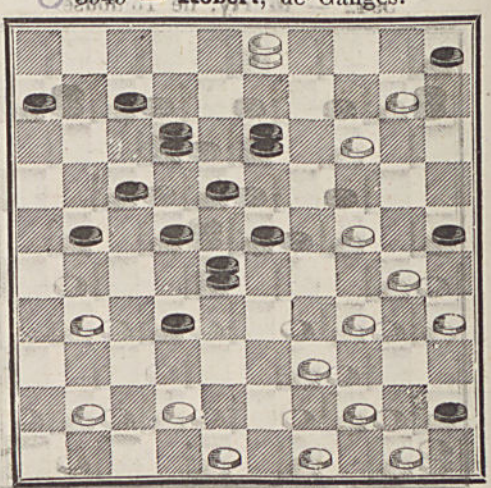

5950 — **Bouvet.**

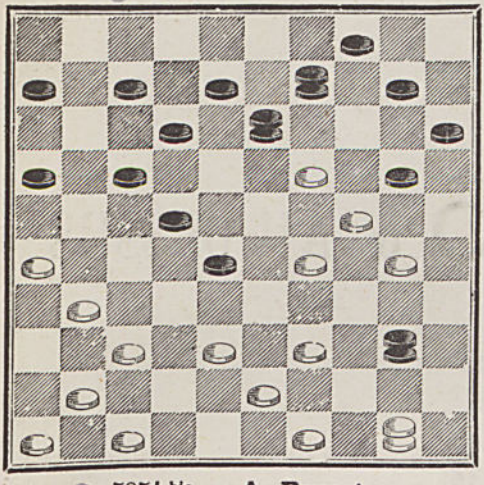

5951 — **J. Gras,** à Fuveau.

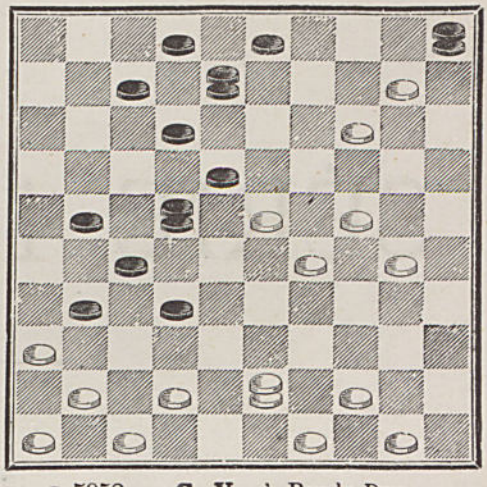

5951 bis — **A. Bouvet.**

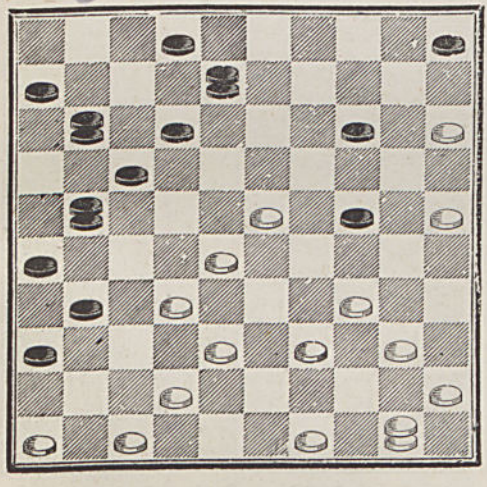

5952 — **C. V,** à Bar-le-Duc.

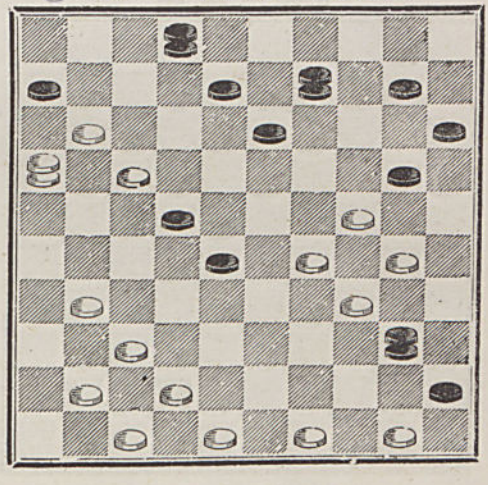

SÉRIE 15 & AU-DESSUS

(S. 15)

5953 — **E. R.**

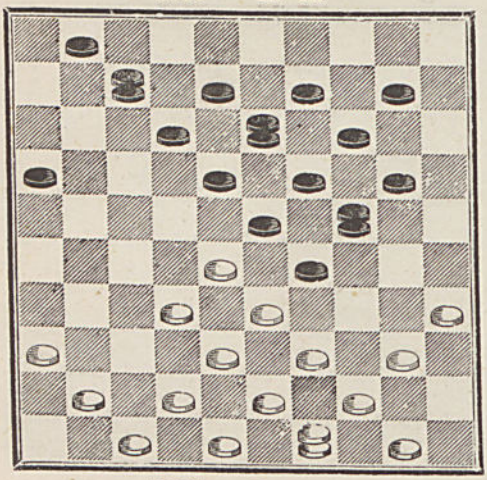

5954 — **Layaud.**

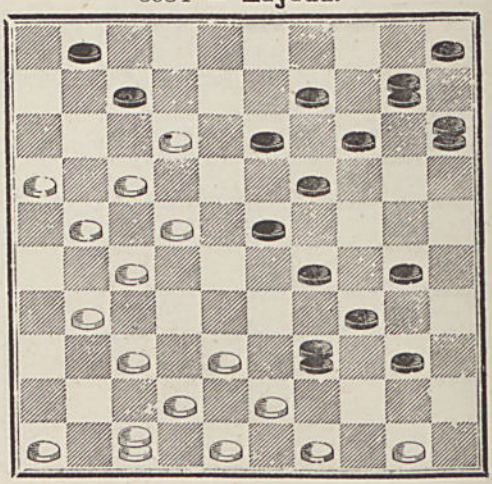

5955 — **Layaud.**

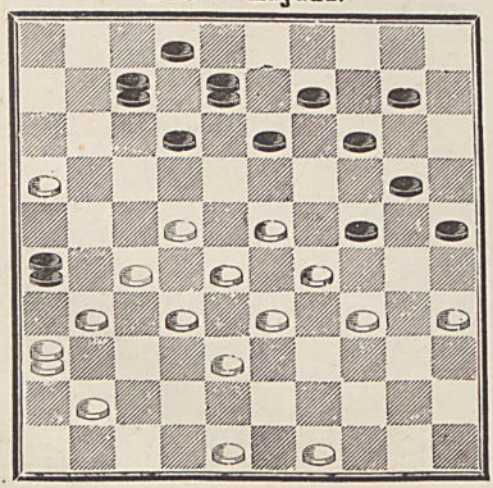

5956 — **Julien L.**

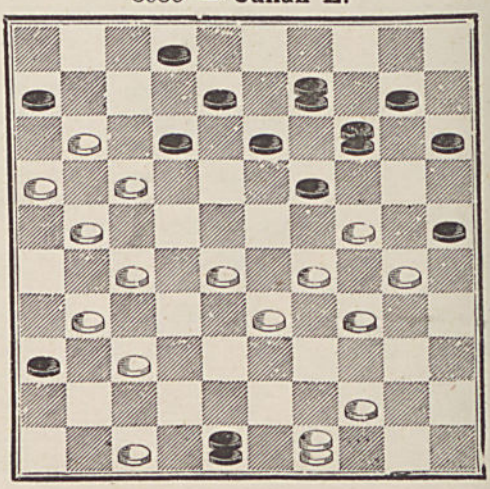

5956 bis — **Floris Voëts** S. 15

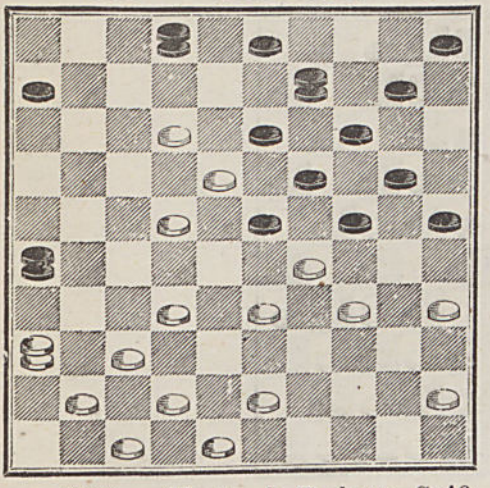

5957 — **Beudin.** S. 16

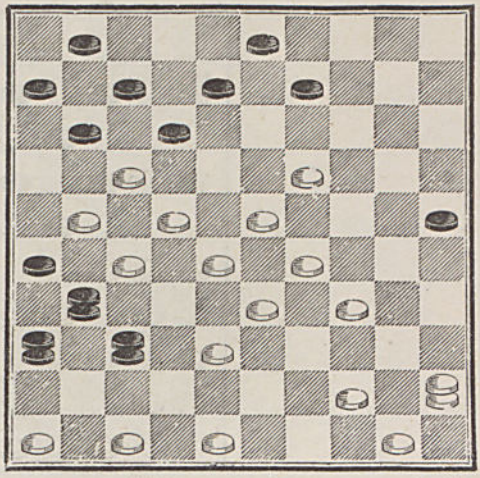

5958 — **Marty,** de Toulouse. S. 16

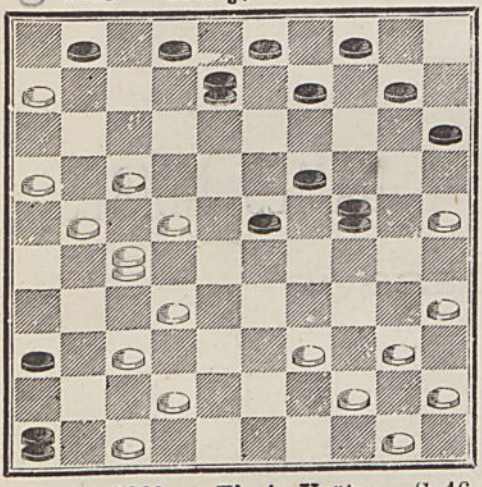

5959 — **A. Bouvet.** S. 16

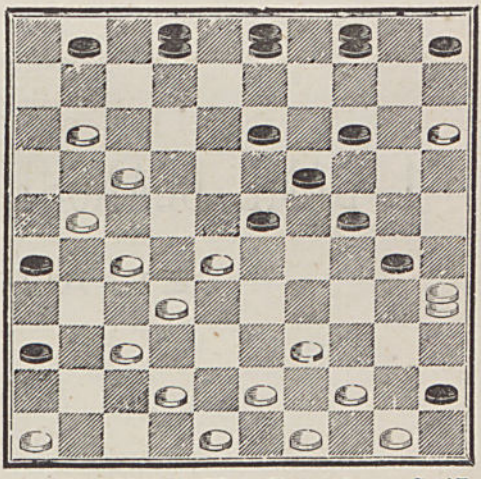

5960 — **Floris Voëts.** S. 16

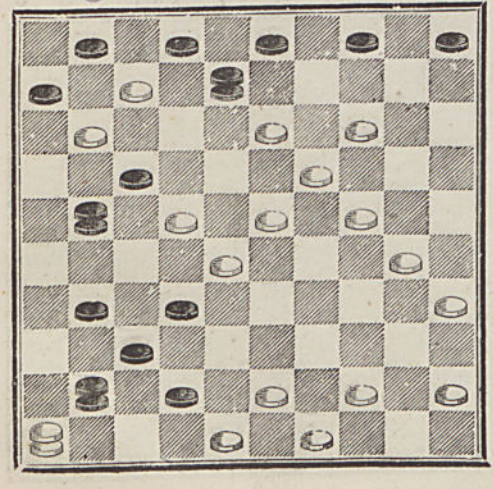

5961 — **Mac Donald.** S. 17

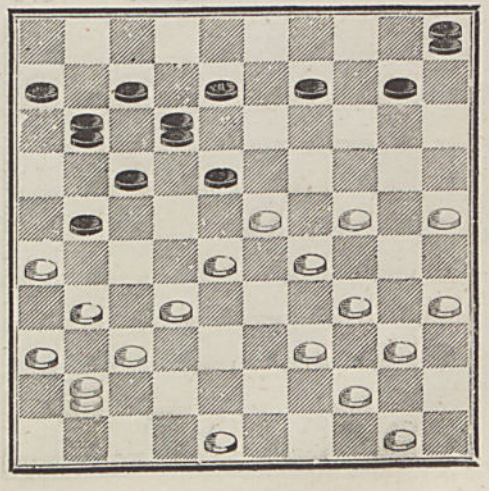

5962 — **L. Thoinot,** à Orléans. S. 17

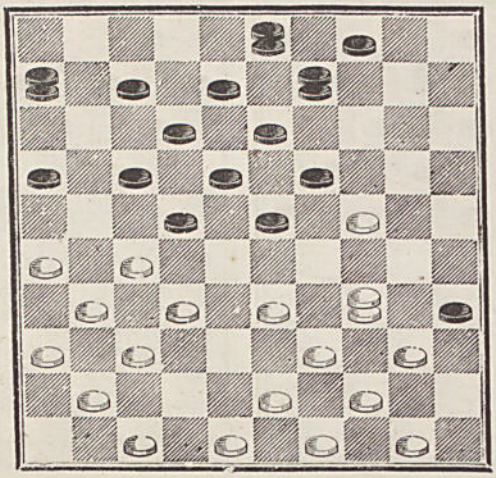

1 DAME BLANCHE, 4 DAMES NOIRES

ET AU-DESSUS

5963 — **E. Raffetot.** S. 9

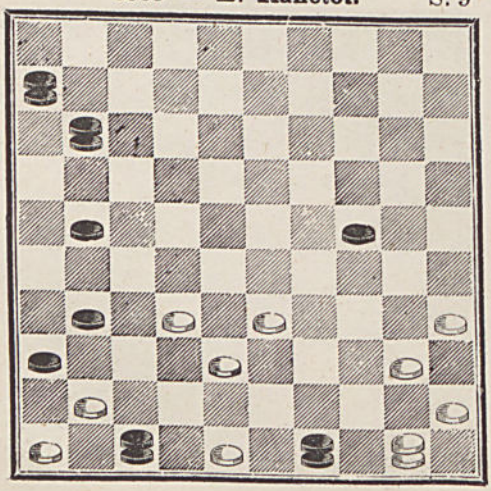

5964 — **Th V.,** à Paris. S. 10

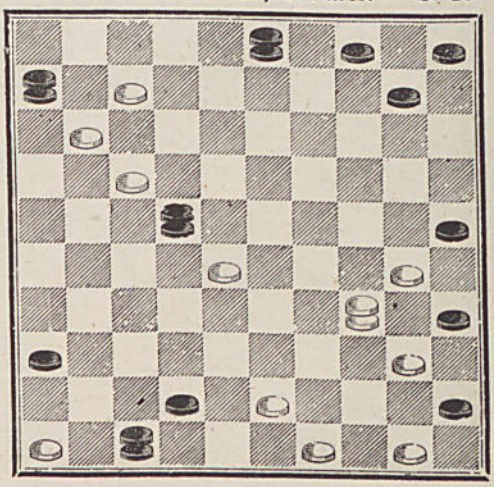

5965 — **Venier Florent.** S. 10

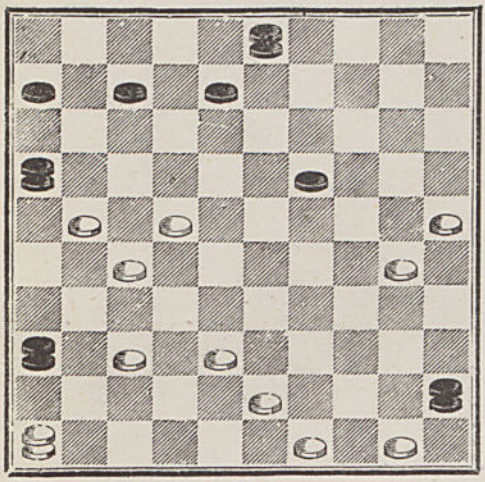

5965 bis — **Wilhelm,** de Forbach. S. 10

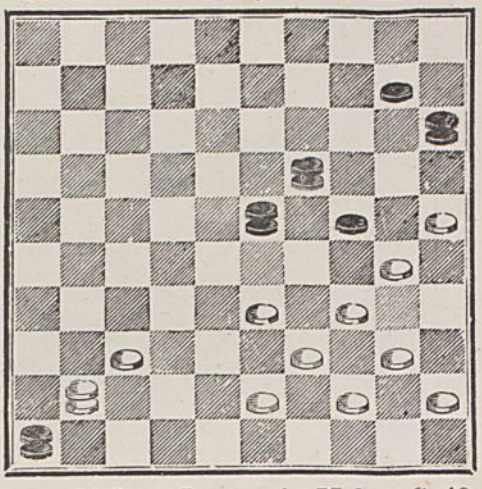

5966 — **E. Raffetot** S. 12

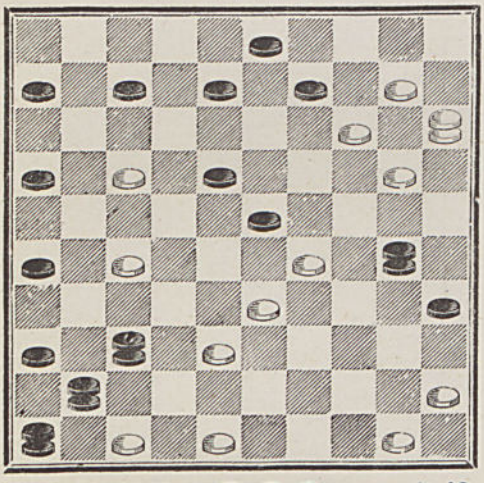

5967 — **Jacquemin-Molez** S. 12

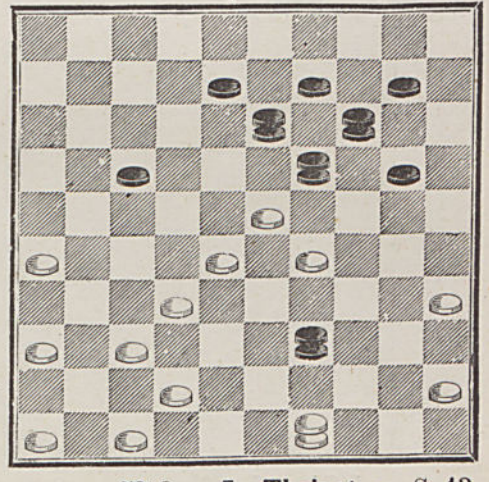

5968 **E. Raffetot.** S. 13

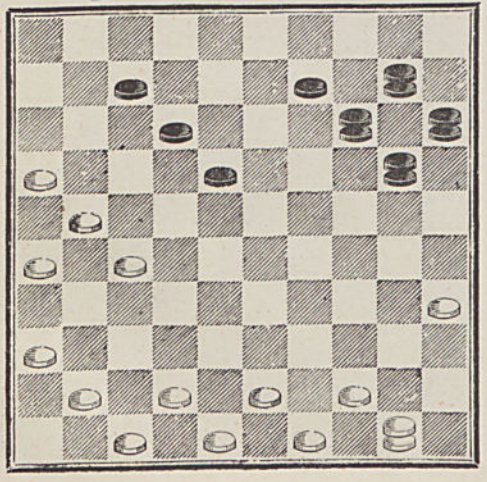

5969 — **L. Thoinot.** S. 13

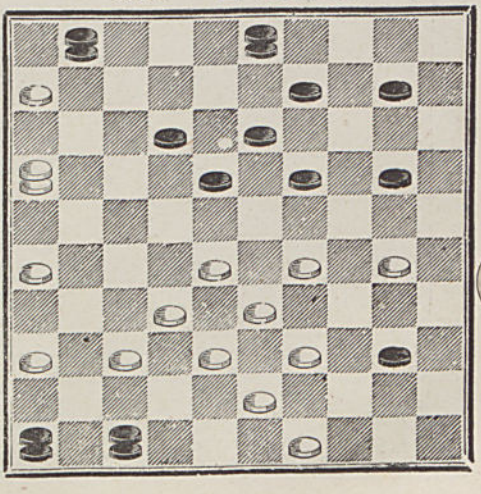

5970 — **A. D.,** à Rouvres. S. 13

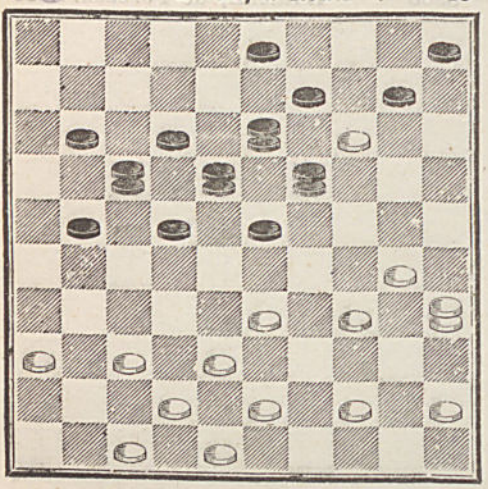

5971 — **L. Thoinot.** S. 13

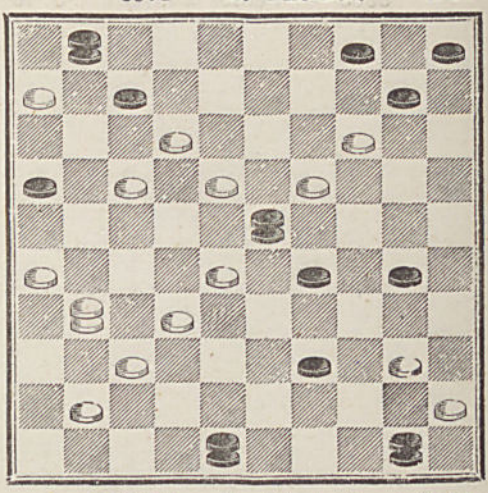

5972 — **L. Thoinot.** S. 13

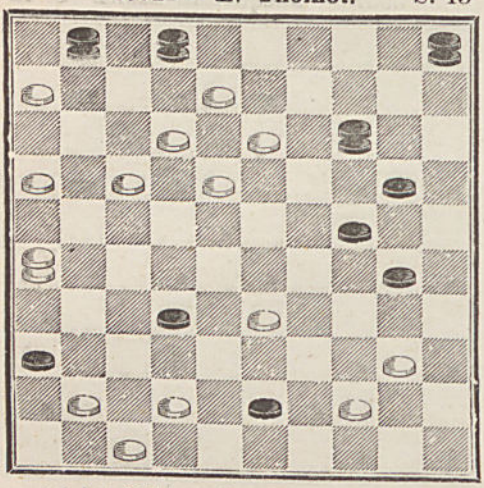

5973 — **L. Thoinot.** S. 13

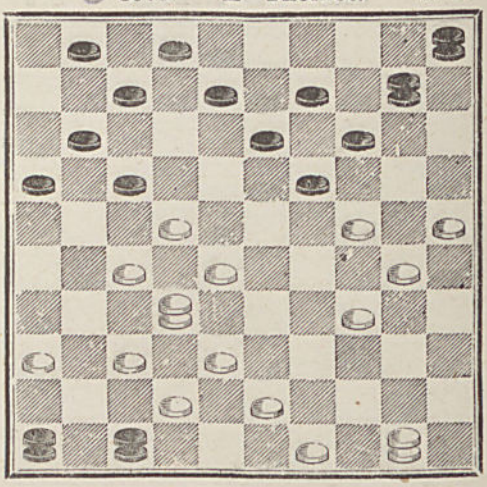

5974 — **L. Thoinot.** S. 13

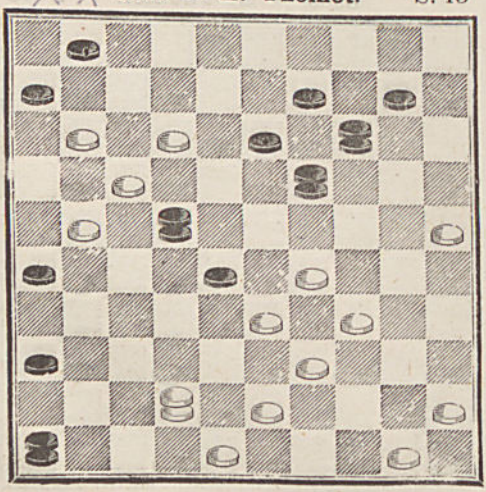

5975 — **Julian L.** S. 14

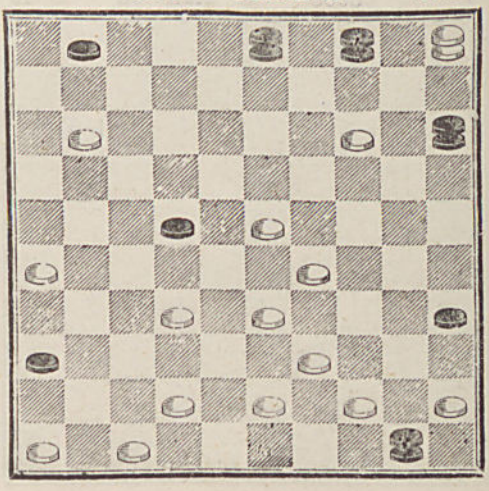

5976 — **L. Thoinot.** S. 14

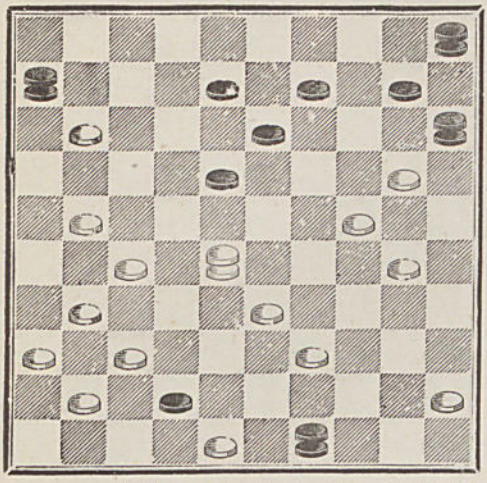

5977 — **A. Bouvet.** S. 14

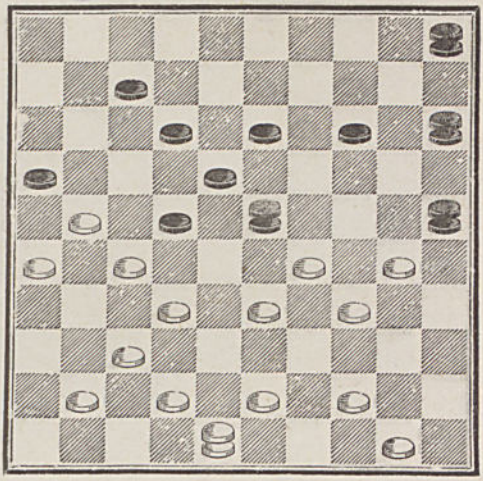

5978 — **P. Cottard.** S. 15

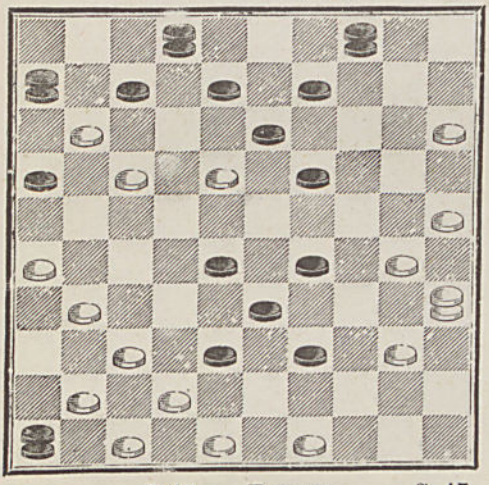

5979 — **A. Bouvet.** S 15

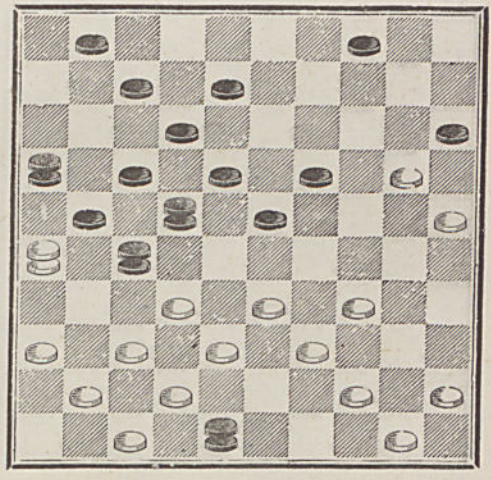

5980 — **Bouvet.** S. 17

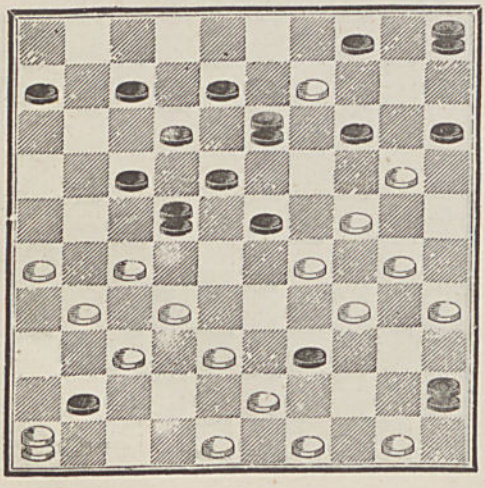

5981 — **J. Gras,** à Fuveau. S. 18

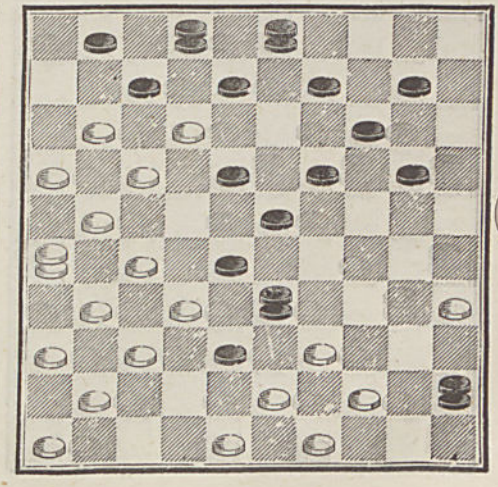

5981 bis — **L. Thoinot.** S. 14

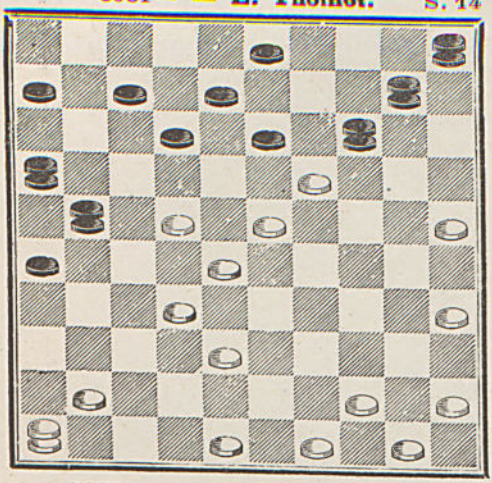

5982 — **Layaud.** S. 14

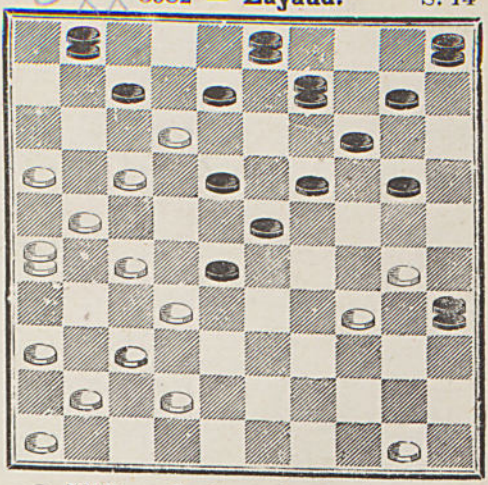

5982 bis — **Guilio d'Argri.** S. 15

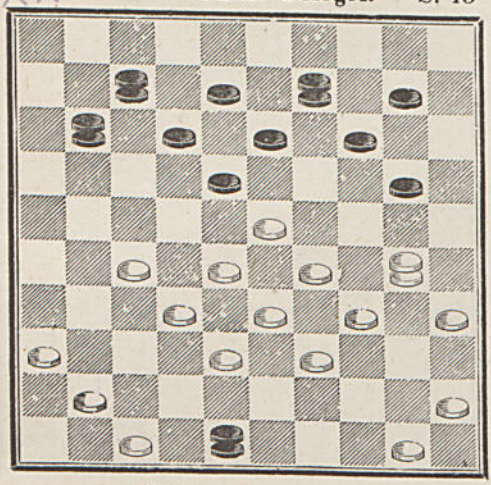

5983 — **J Gras,** à Fuveau. S. 15

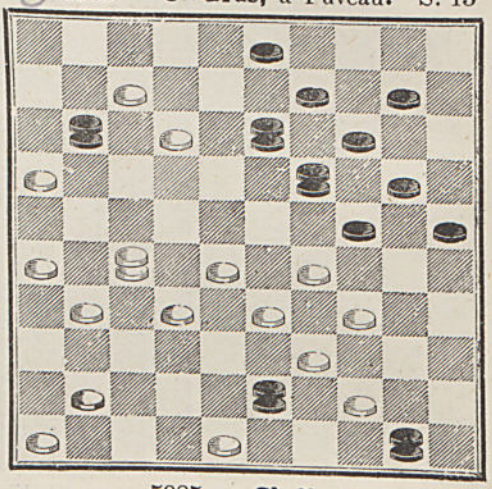

5984 — **Bourquin.** S. 17

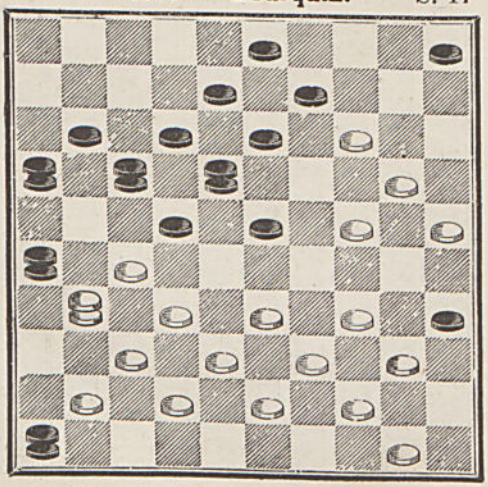

5985 — **Clodion.** S. 18

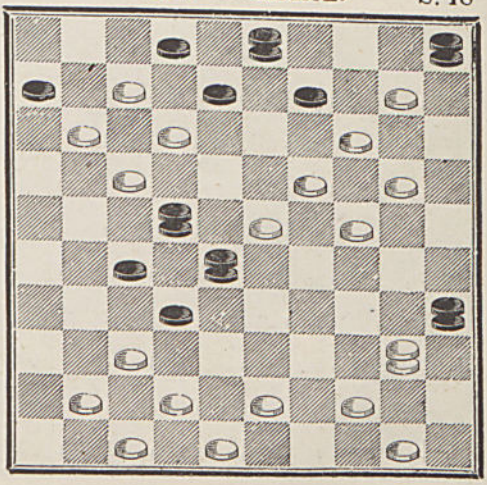

2 DAMES BLANCHES, 1 DAME NOIRE

5986 — **P. Cottard.** S. 1

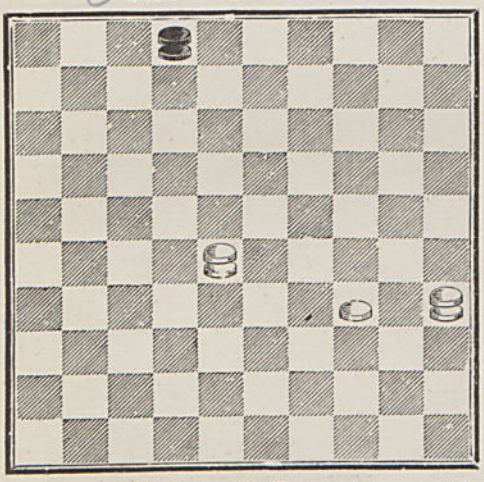

5987 — **Alix.** S. 1

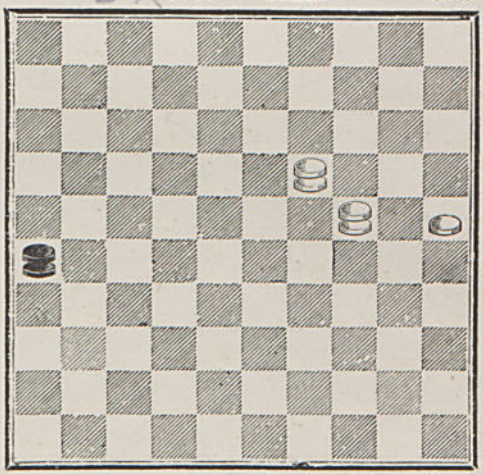

5988 — **P. Cottard.** S. 1

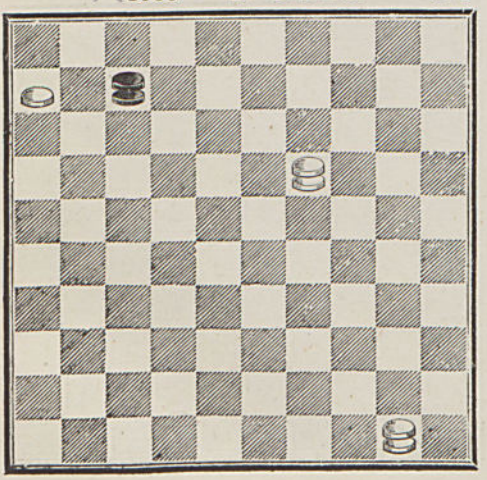

5989 — **Clodion.** S. 1

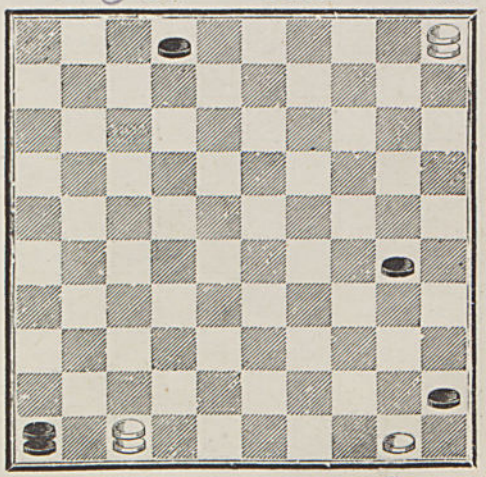

5990 — **Crassier.** S. 1

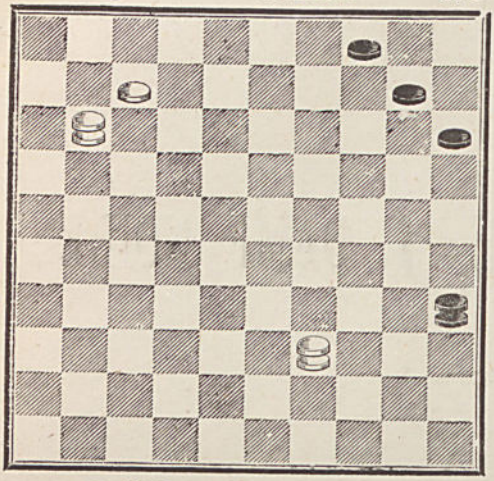

5991 — **Leboucher.** S. 2

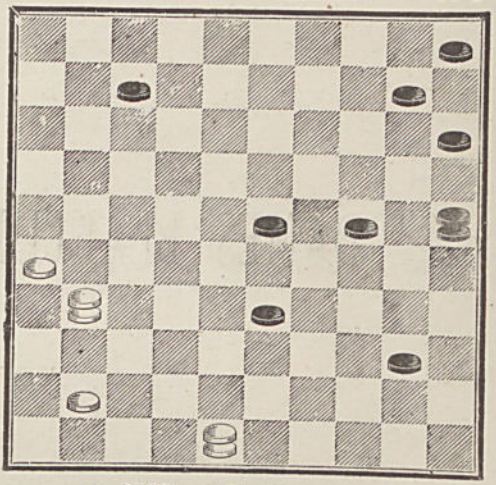

5992 — **P. Cottard.** S. 2

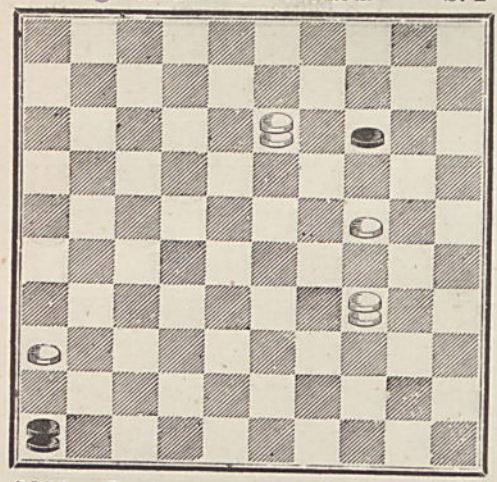

5993 — **P. Cottard.** S. 2

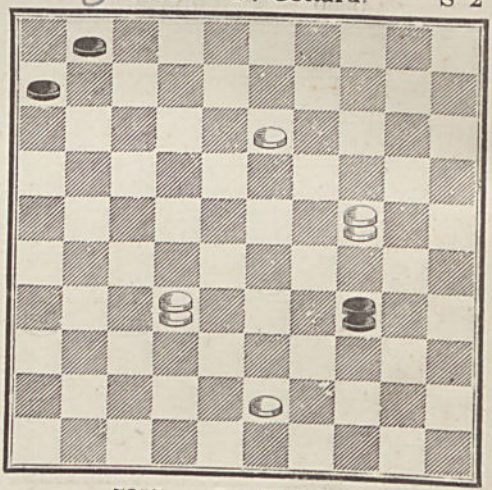

5994 — **Leclercq** à **Zimmermann.** S. 2

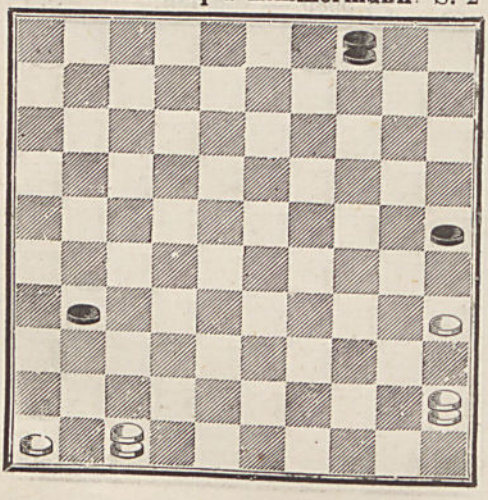

5995 — **Le Voltaire.** S. 2

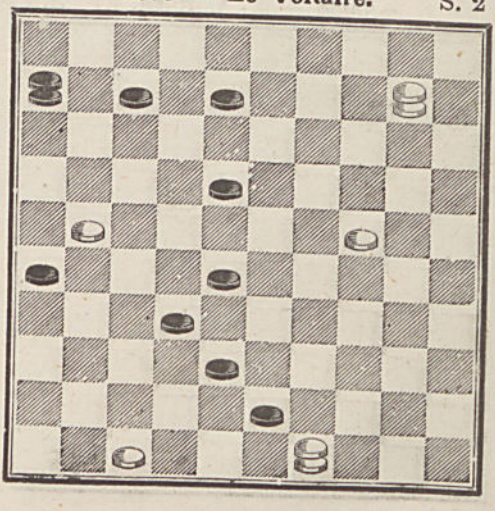

5996 — **T. Ésop.** S. 3

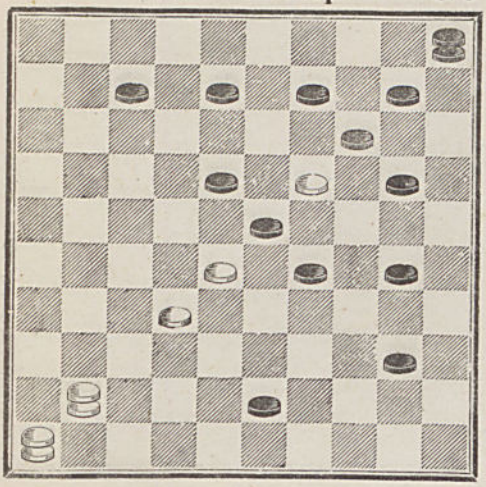

5997 — **Crassier.** S. 3

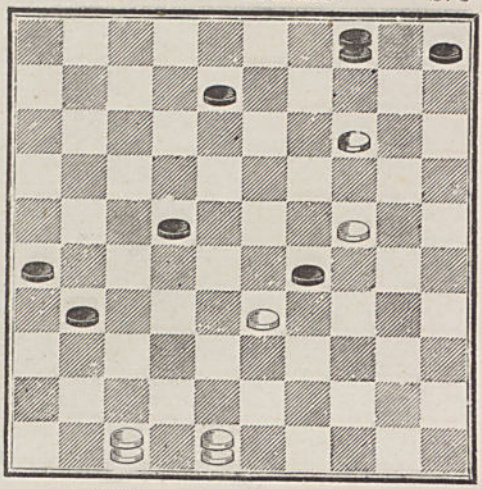

5998 — **Jacques Risse.** S. 3

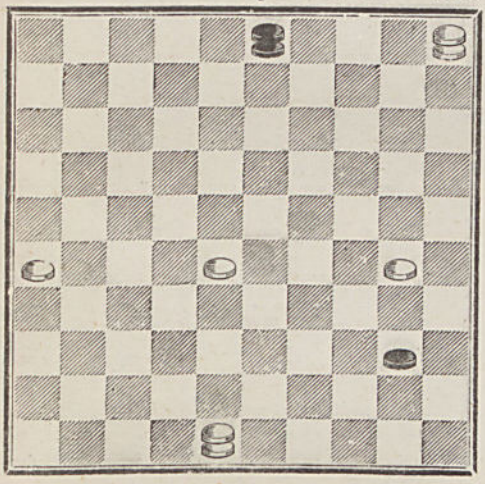

5999 — **Beudin à M...** S. 4

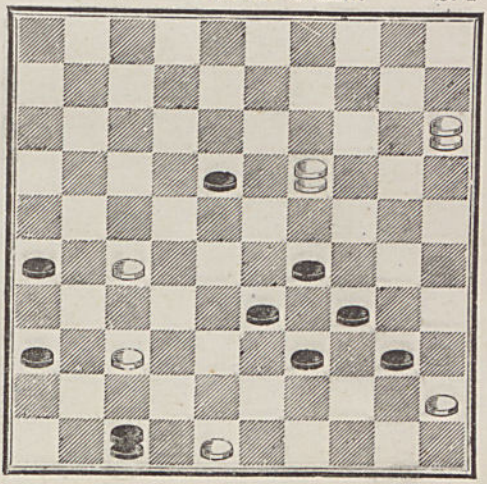

6009 — **Le Voltaire** S. 5

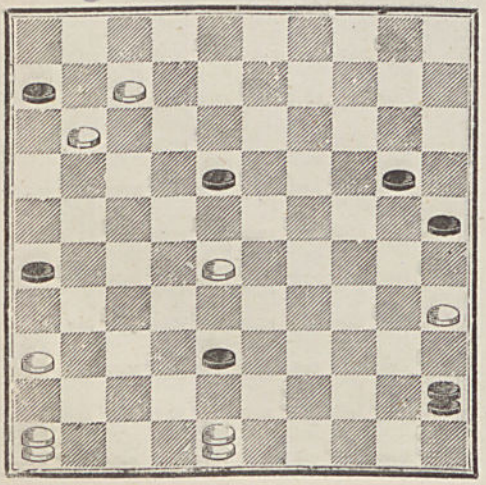

6001 — **Crassier.** S. 5

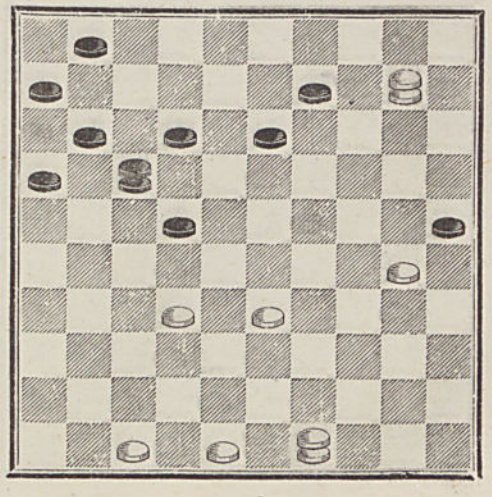

6002 — **Crassier.** S. 6

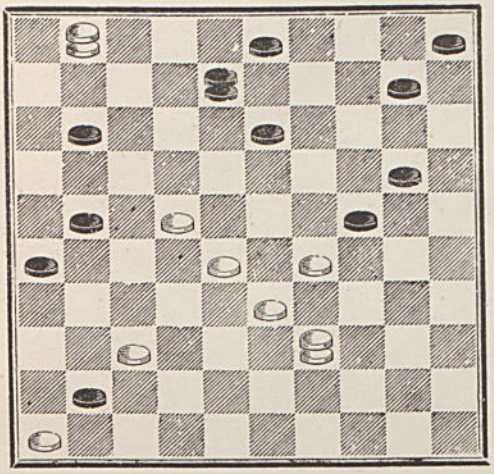

6003 — **Crassier.** S. 7

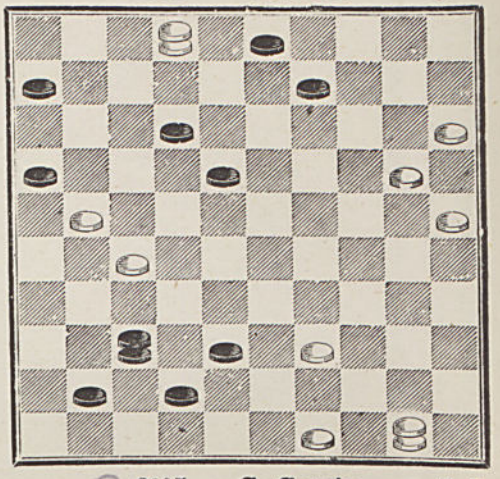

6004 — **Commard.** S. 7

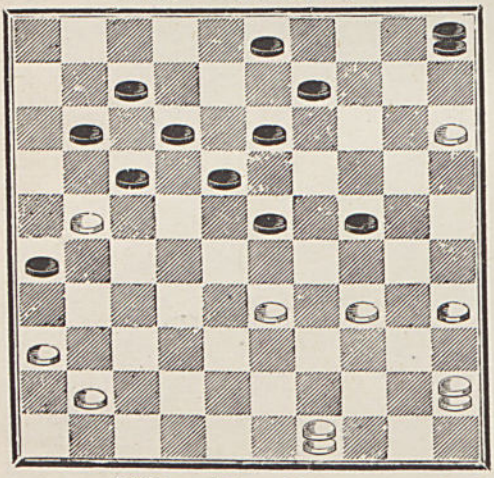

6005 — **C. Cousin.** S. 7

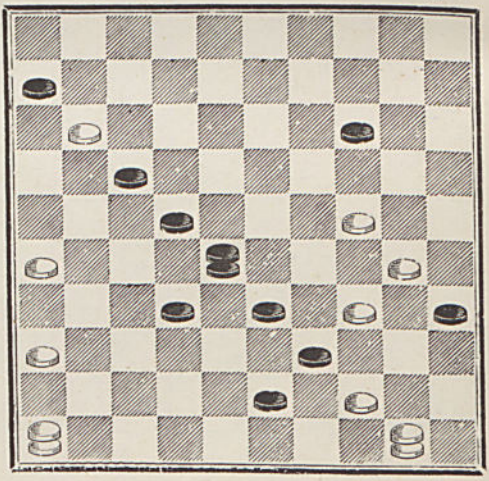

6006 — **Eug. Legenne.** S. 8

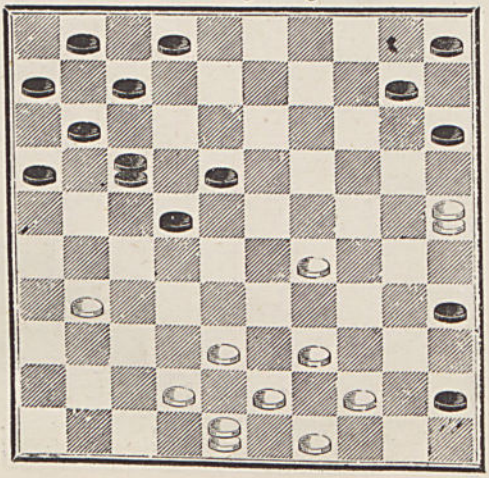

6007 — **Legros,** à Cormery. S. 8

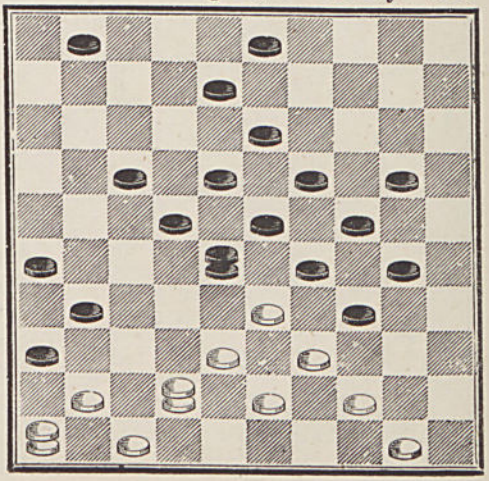

6008 — **Poyart,** à Épernay. S. 8

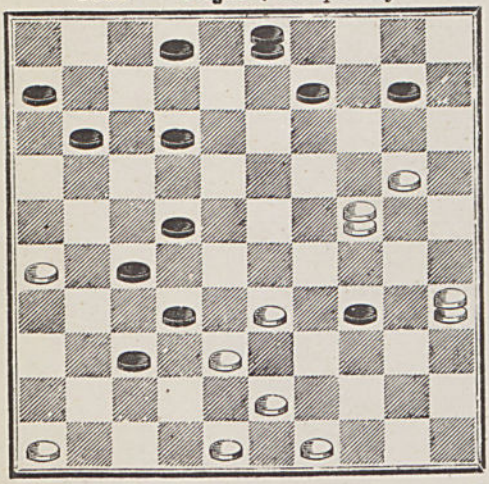

6009 — **Ed. Kunegel.** S. 8

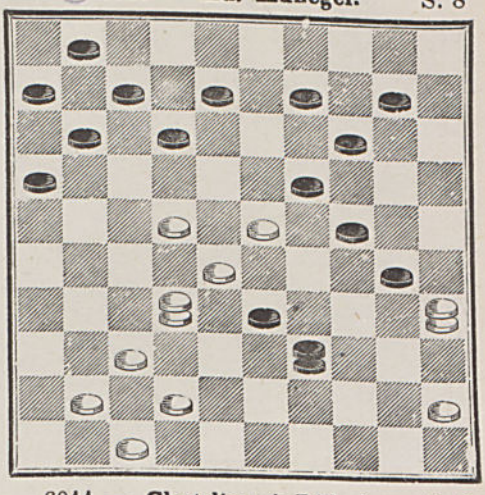

6010 — **Mme Célina Fr.** S. 8

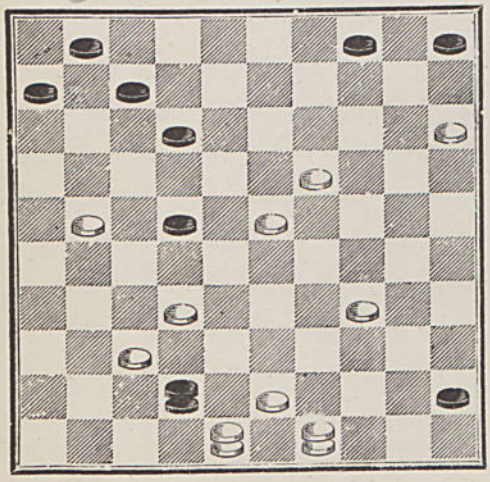

6011 — **Chatelier,** à Bédarieux. S. 8

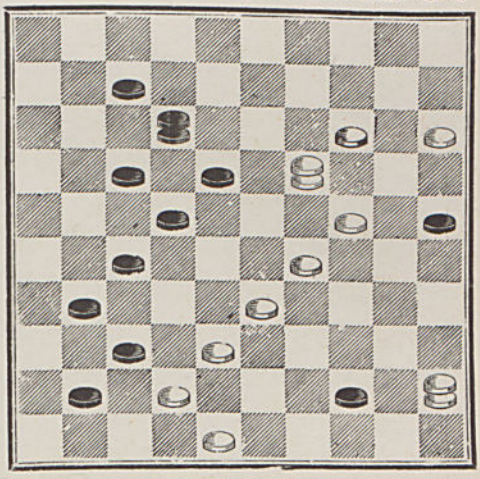

6012 — **J. Gras,** à Fuveau. S. 8

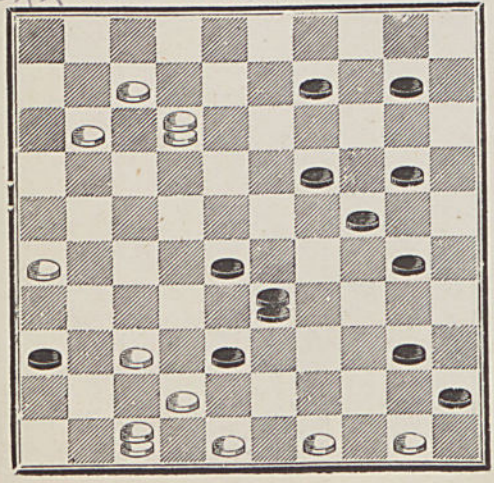

6013 — **Van Embden.** S. 8

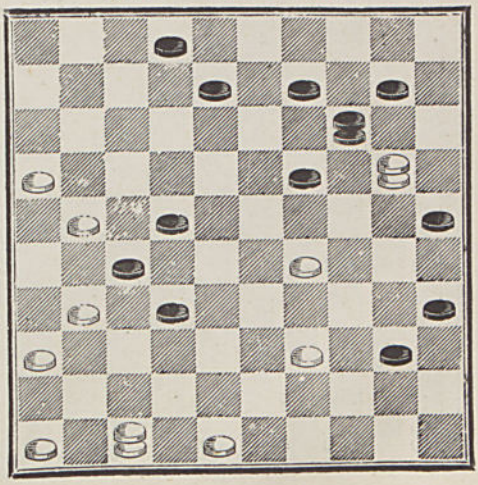

6014 — **Mme Diane A.** S. 8

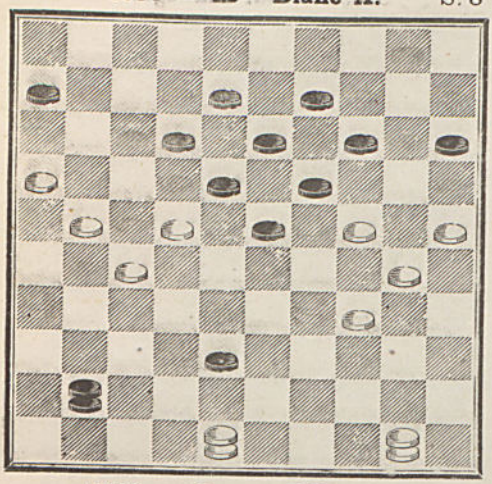

6015 — **Nestor Milhaud.** S. 9

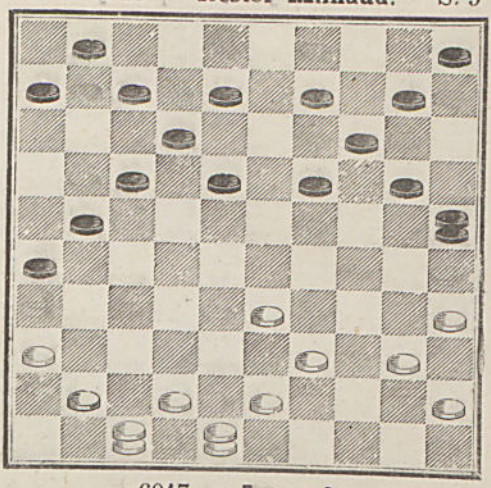

6016 — **Nestor Milhaud.** S. 9

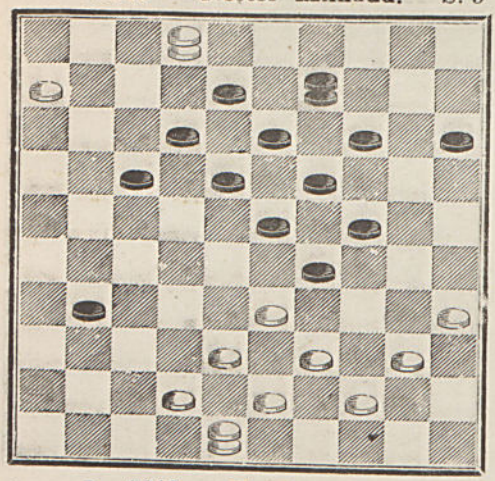

6017 — **Layaud.** S. 9

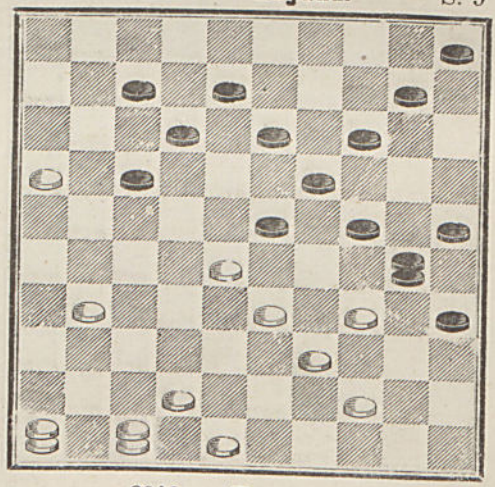

6018 — **E. Francis.** S. 10

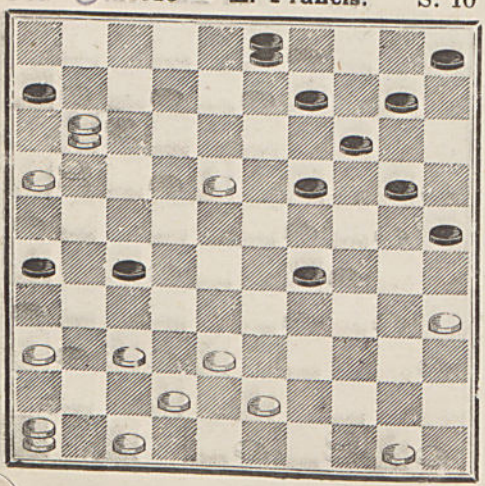

6019 — **Francony.** S. 11

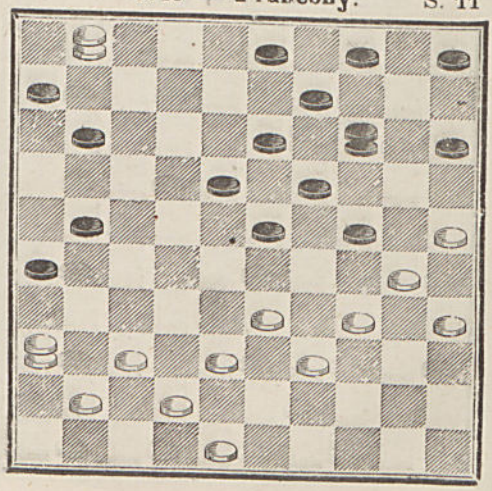

6020 — **A. Gœury.** S. 13

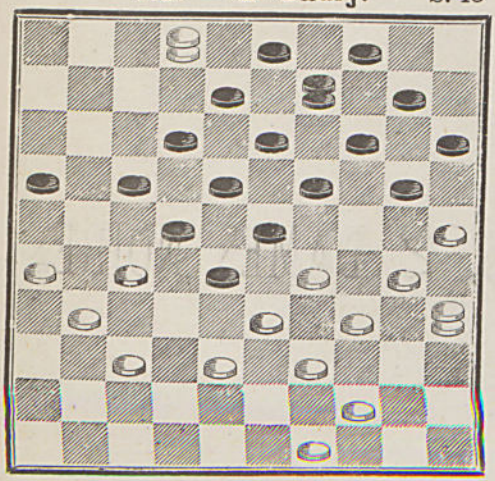

6021 — **Floris Woëts.** S. 13

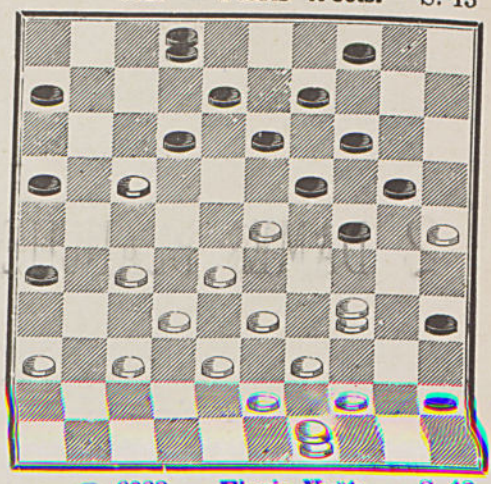

6022 — **L. Henri,** à St.-Mandé. S. 13

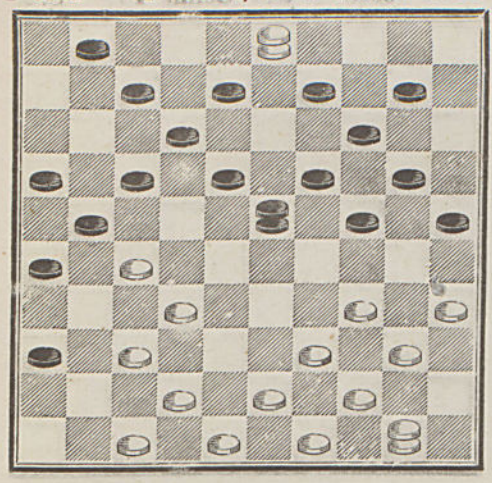

6023 — **Floris Voëts.** S. 13

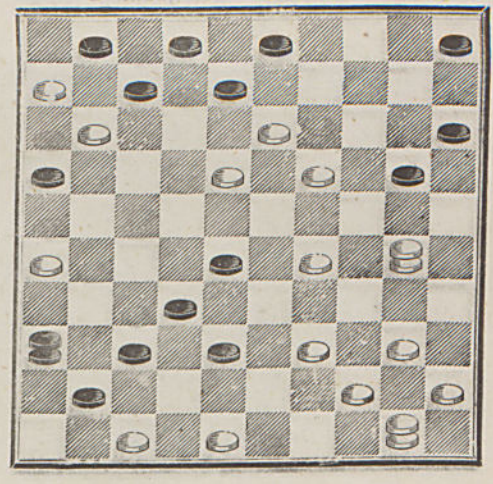

2 DAMES BLANCHES, 2 DAMES NOIRES

6024 — **Dufour** ★ (en jouant). S. 2

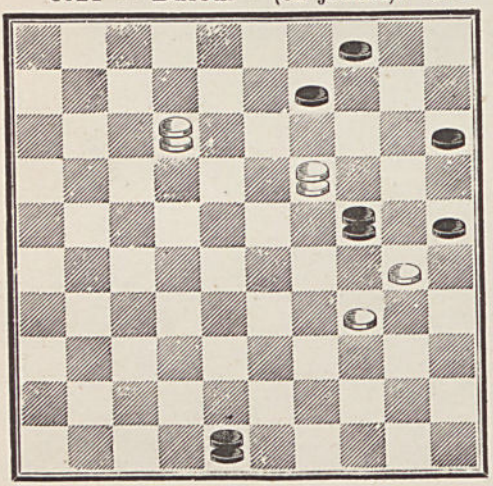

6025 — **Mme Célina Fr.** S. 2

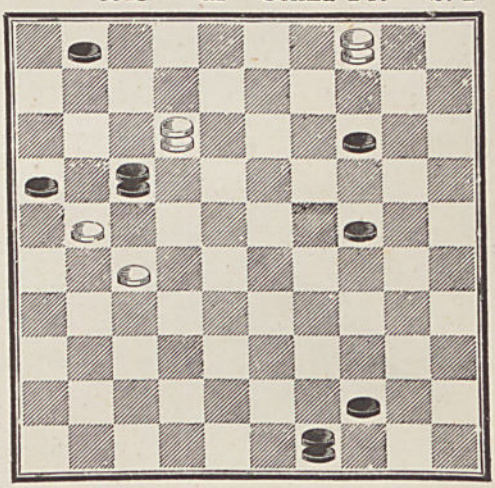

6026 — **Lesage** à **Cary**. S. 2

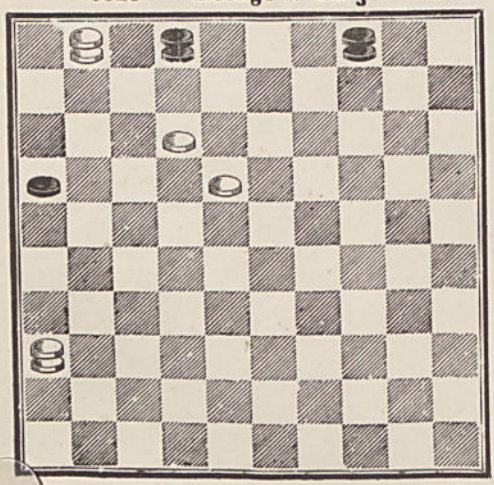

○ 6027 — **Ernest Fr.** S. 3

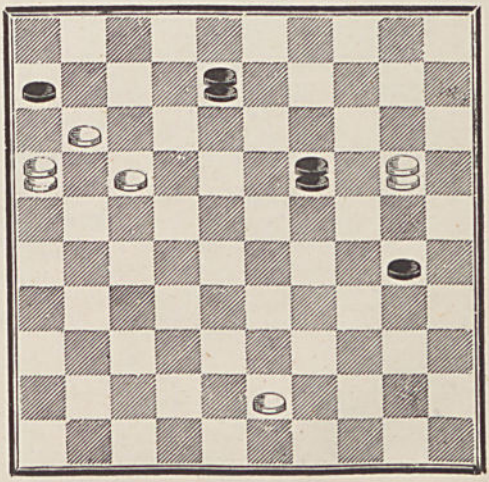

6028 — **C. Launay.** S. 3

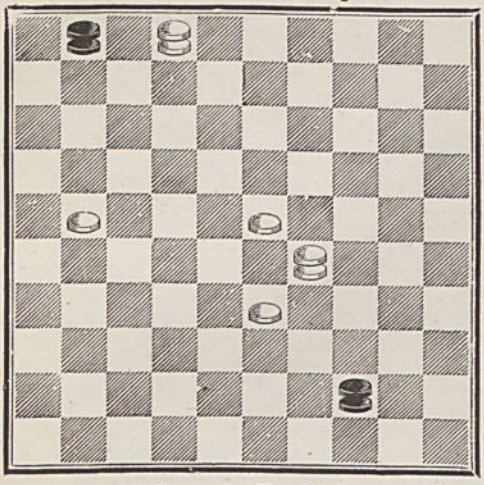

6029 — **Progrès de la Somme.** S. 3

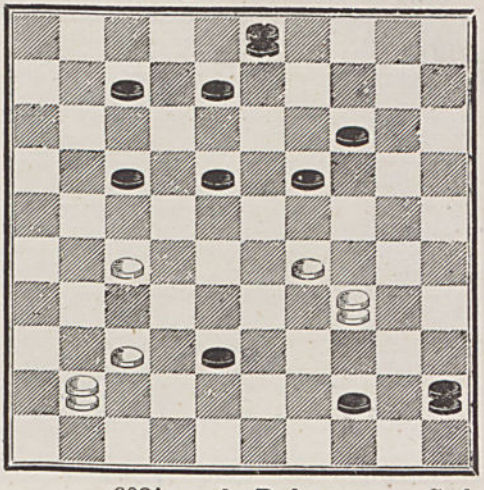

6030 — **A. B.**, de L. S. 4

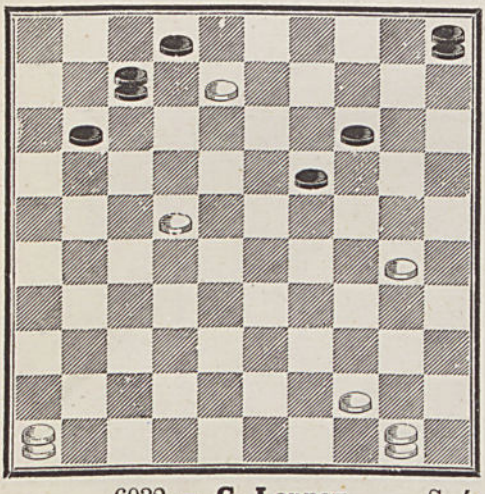

6031 — **A. Dubourg.** S. 4

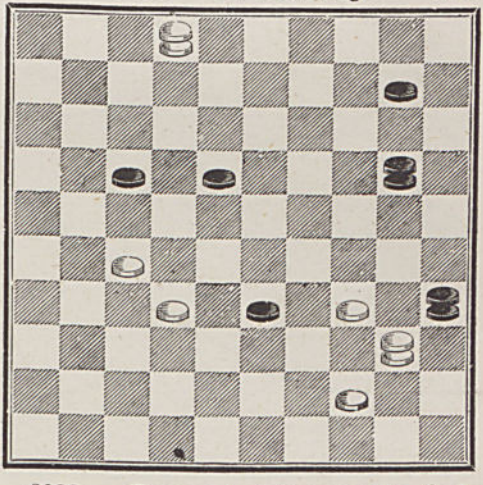

6032 — **C. Launay.** S. 4

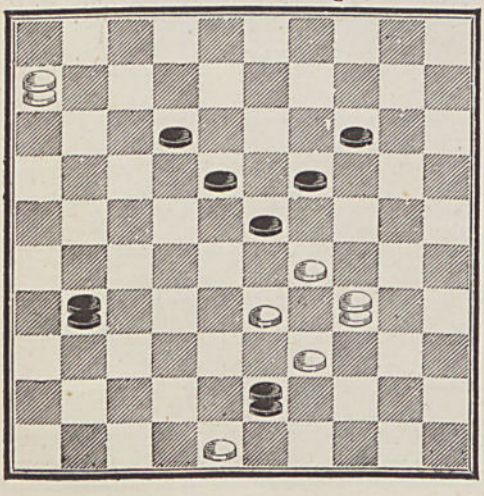

6033 — **Dussaud,** à Longueville. S. 4

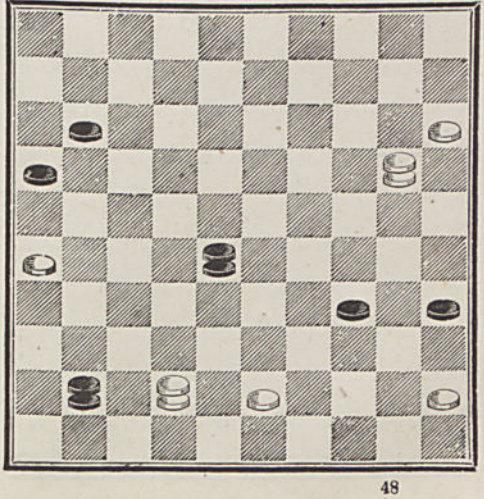

6034 — **Letessier,** à Bernières. S. 5

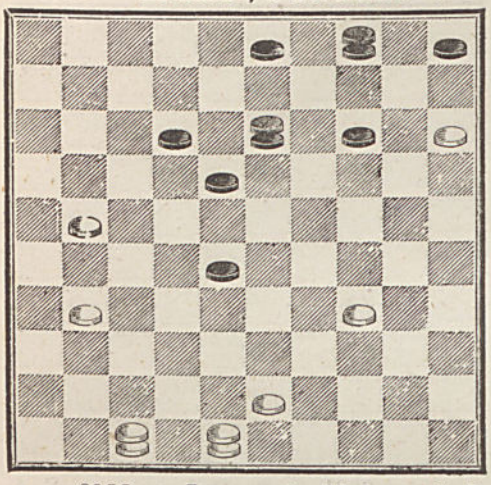

6035 — **Mme Célina Fr.** S. 5

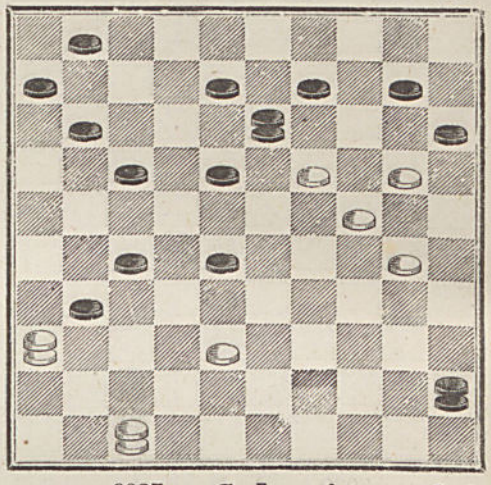

6036 — **Jacquemin-Molez** S. 5

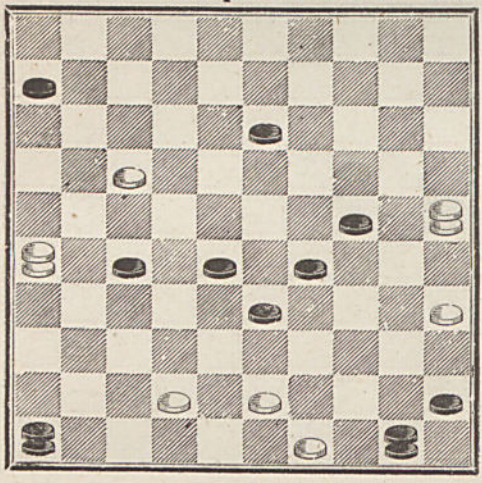

6037 — **G. Lancelot.** S. 5

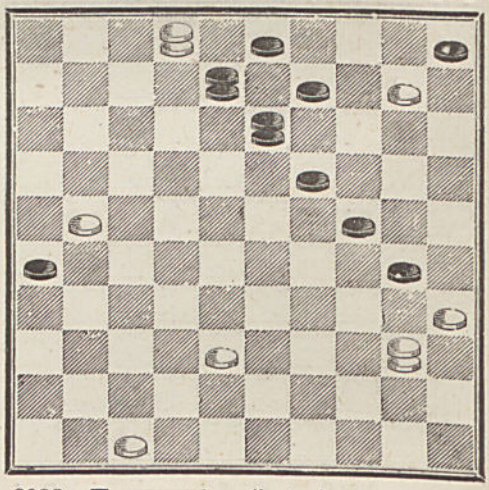

6038 — **L. Magisson.** S. 5

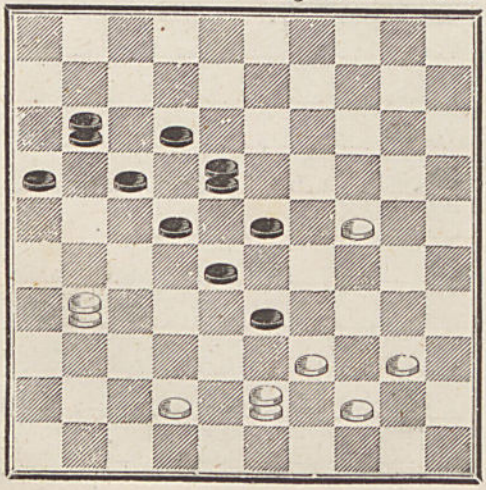

6039—**Faysse père** (le trait gagne. S. 5

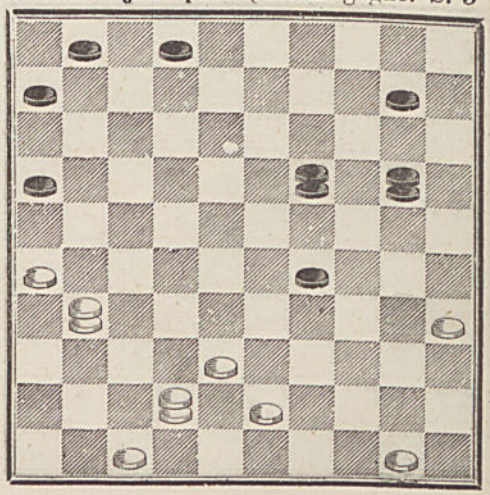

6040 — **Ninon de l'Enclos.** S. 5

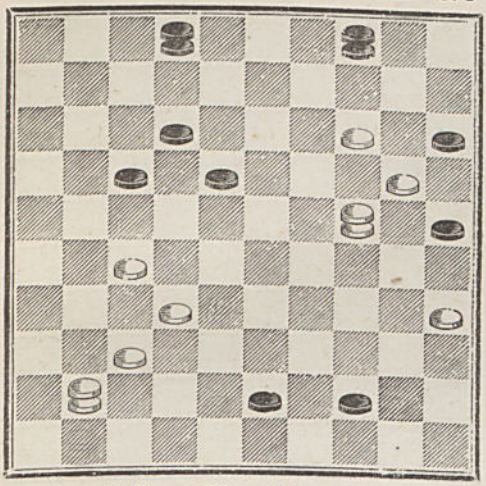

6041 — **Crassier.** S. 5

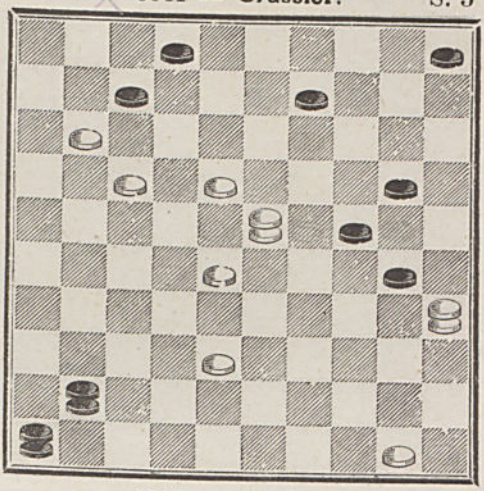

6042 — **Mme Célina Fr.** S. 6

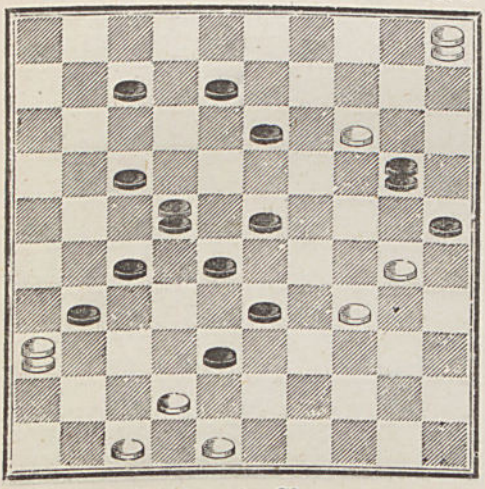

6043 — **Julian L.** S. 6

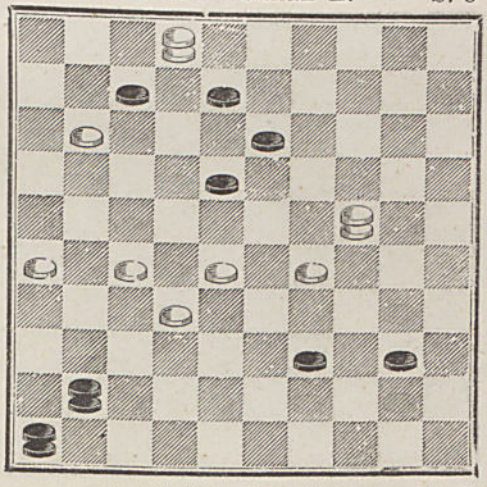

○ 6044 — **A. Clercq.** S. 7

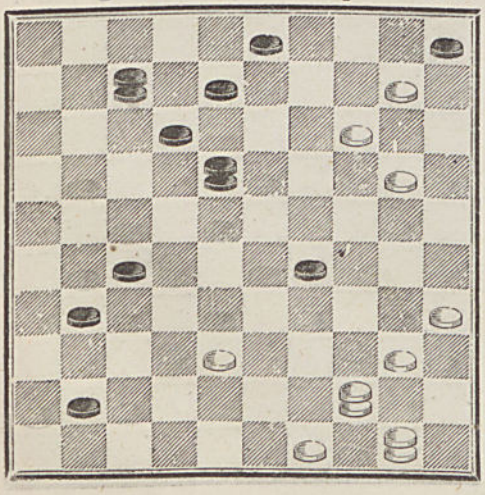

○ 6045 — **Crassier.** S. 7

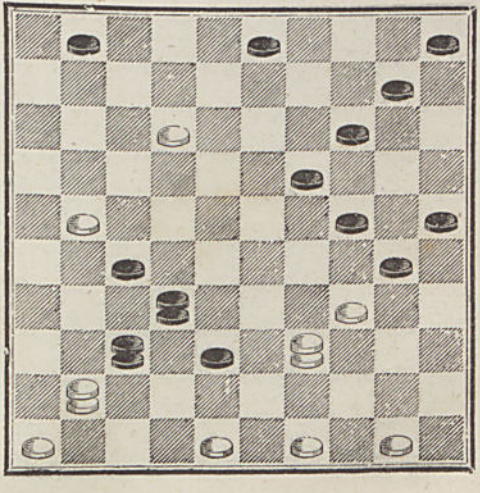

6046 — **H.-M.-B.-G**, à Bar-le-Duc. S 7

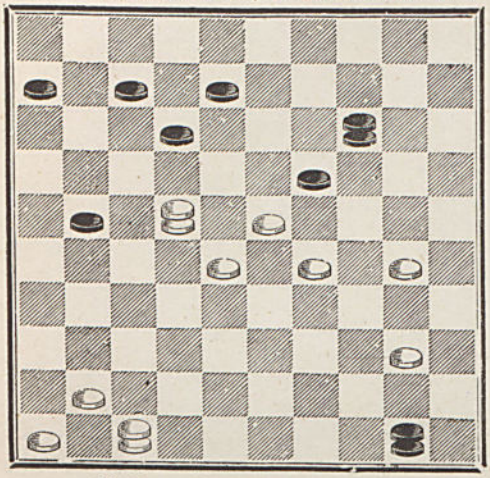

6047 — **E. Raffetot.** S. 7

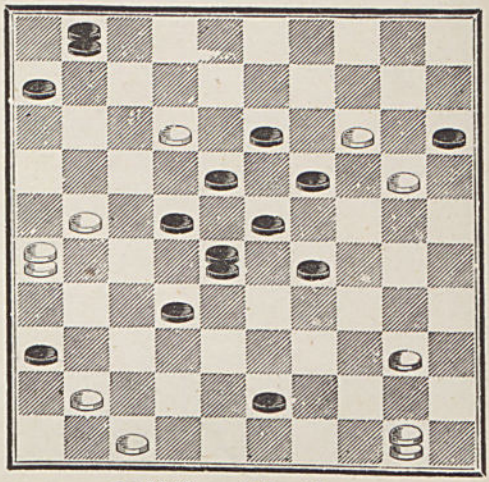

6048 — **L. M.**, à Albert. S. 7

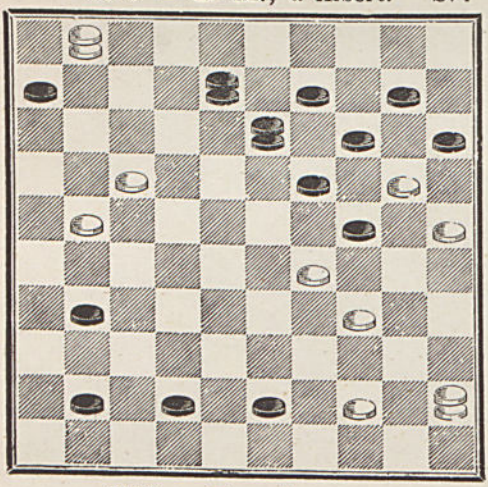

6049 — **Mostolat.** S. 7

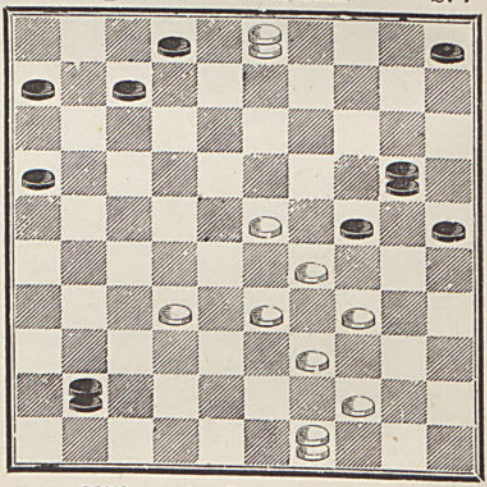

6050 — **Eug. Legenne.** S. 7

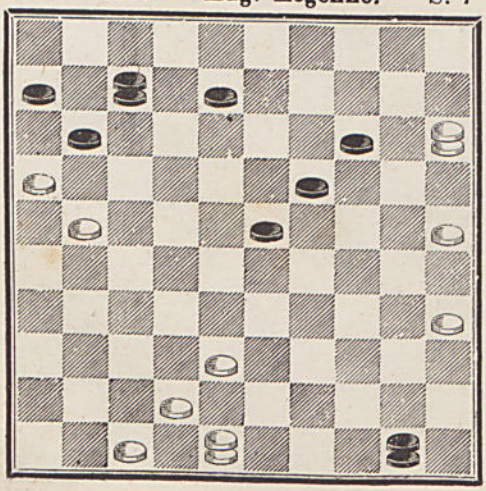

6051 — **A. D.**, à Rouvres. S. 7

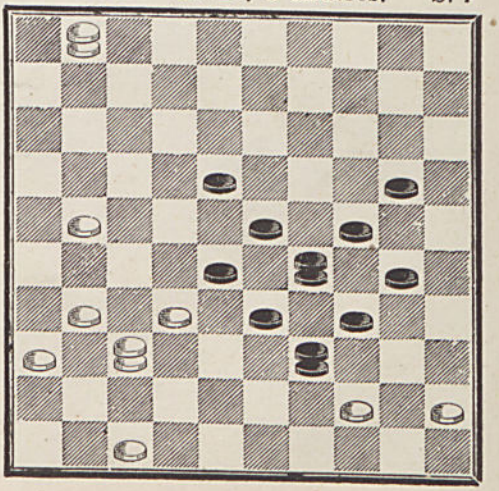

6052 — **Mme Célina Fr.** S. 7

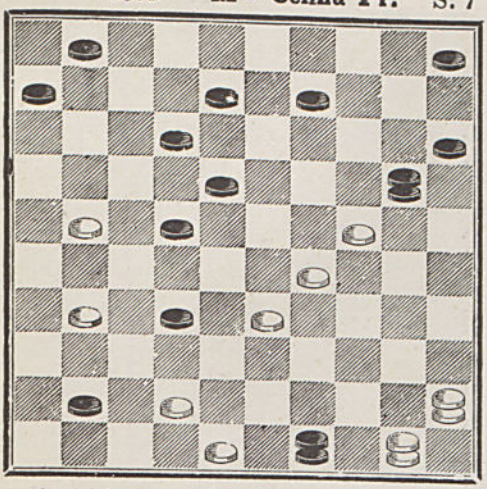

6053 — **Mme Célina Fr.** S. 8

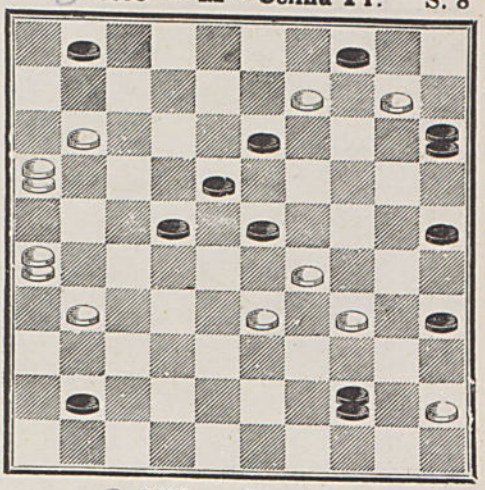

6054 — **Mme Célina Fr.** S. 8

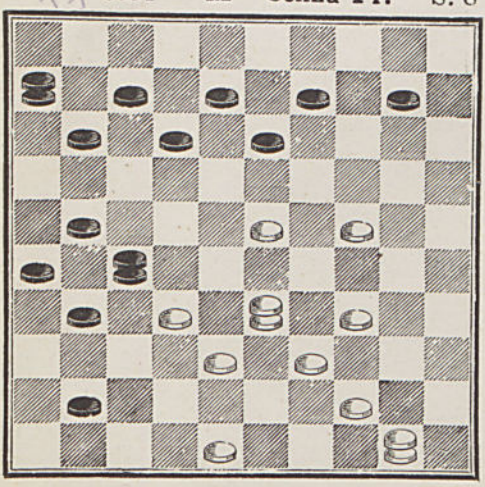

6055 — **Crassier.** S. 8

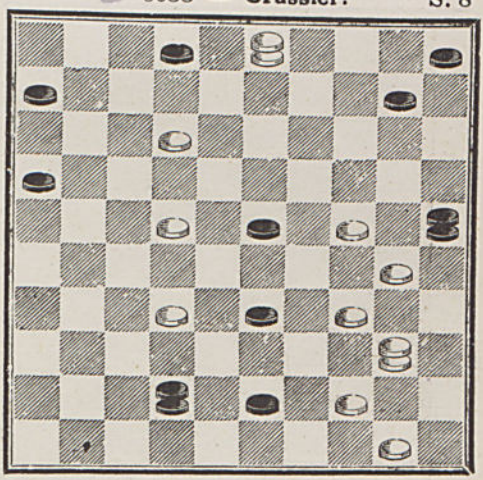

6056 — **Robert**, de Ganges. S. 8

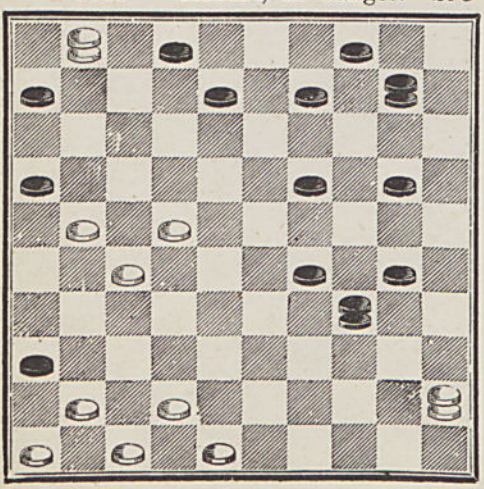

6057 — **Mme Célina Fr.** S. 8

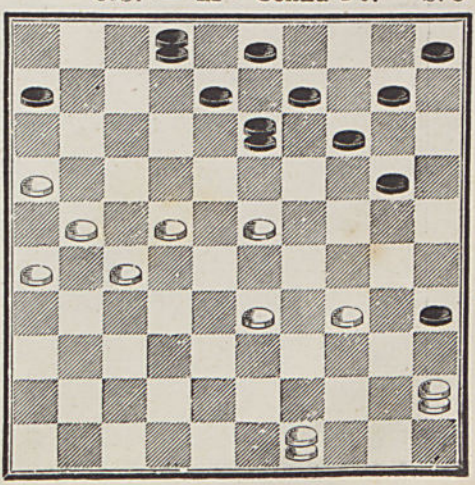

6058 — **G. Pelé.** S. 8

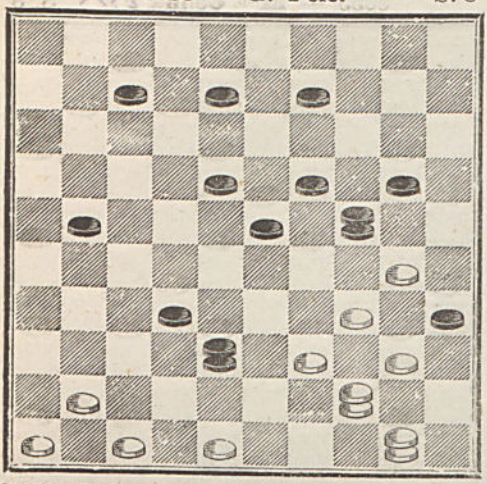

6059 — **Layaud.** S. 8

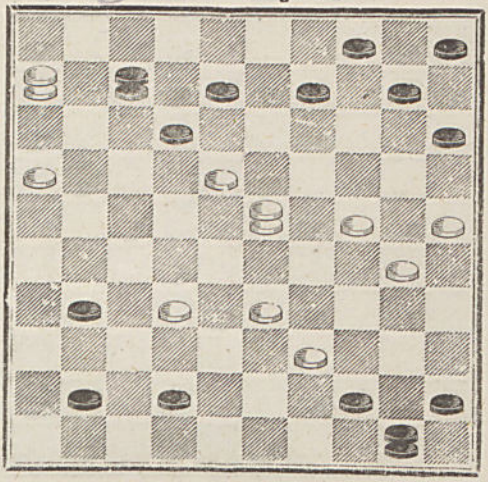

6060 — **Café de l'Industrie,** à Meaux. S. 8

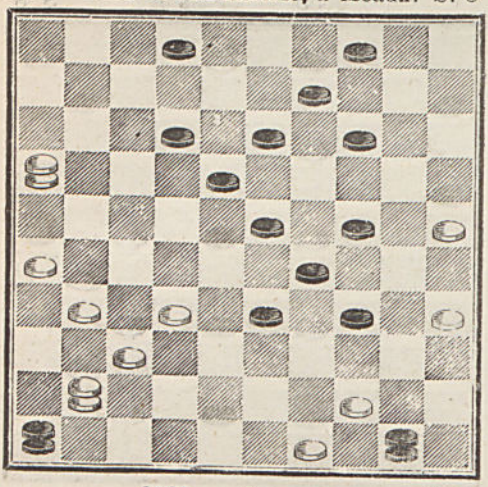

6061 — **L. Thoinot.** S. 8

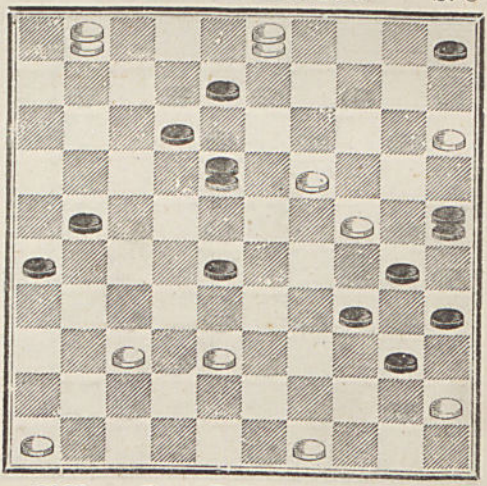

6062 — **Layaud.** S. 8

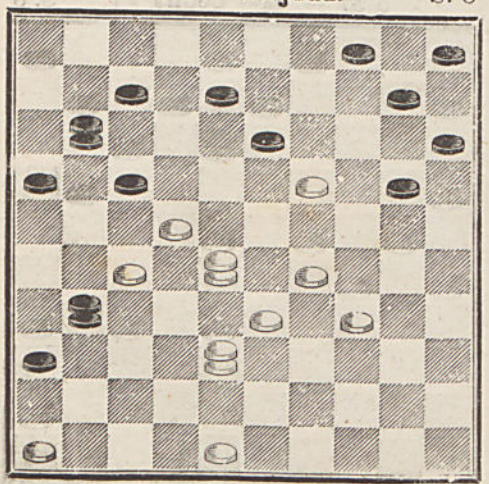

6063 — **Gust. Pelée,** d'Orléans. S. 8

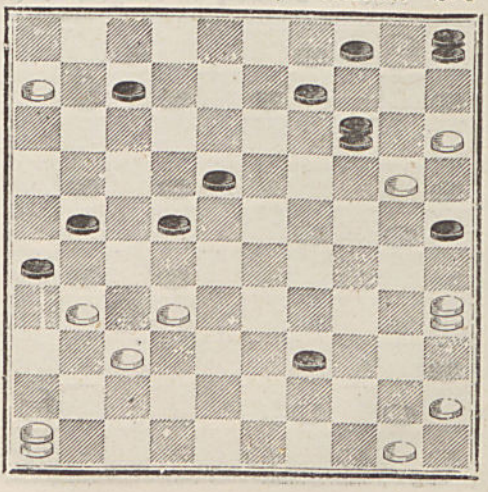

6064 — **Layaud.** S. 8

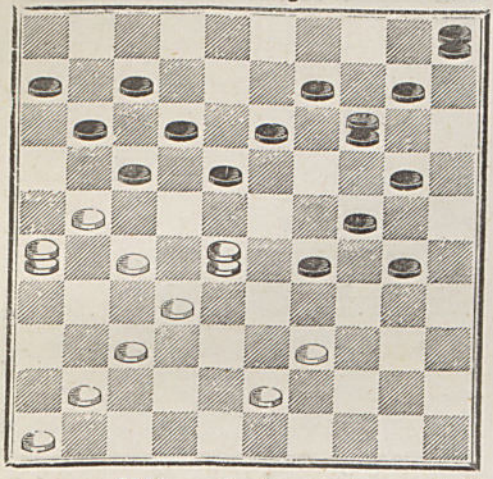

6065 — **Eug. G.**, à B. S. 8

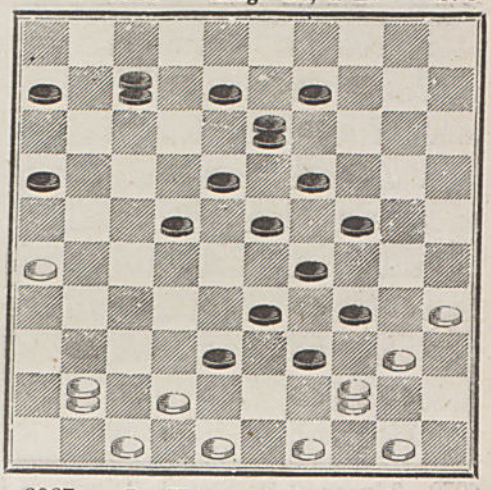

6066 — **G Benezech.** S. 8

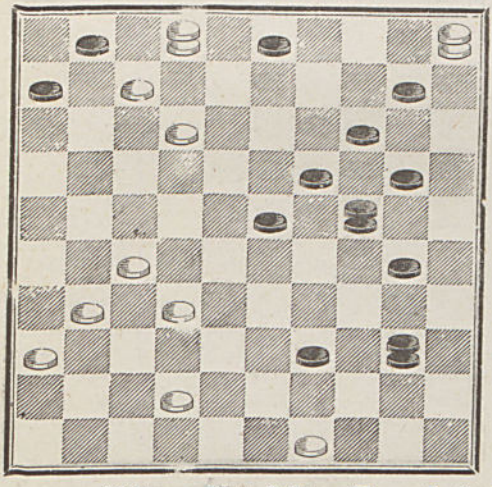

6067 — **L. Henri**, de St-Mandé S. 8

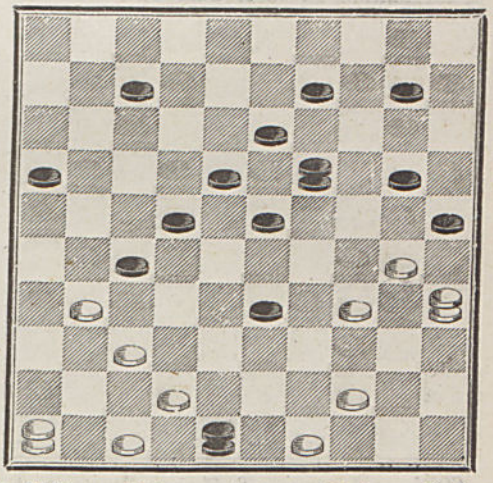

6068 — **Mme Célina Fr.** S. 8

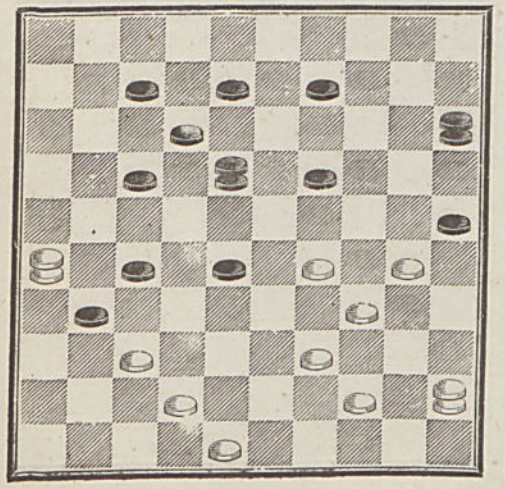

6069 — **Jules, artiste capillaire.** S. 9

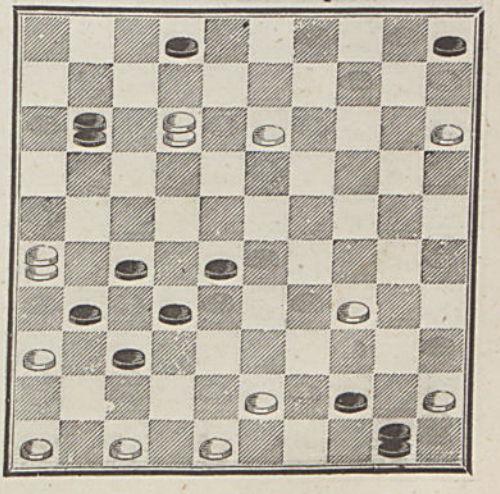

6070 — **P. Cottard.** S. 9

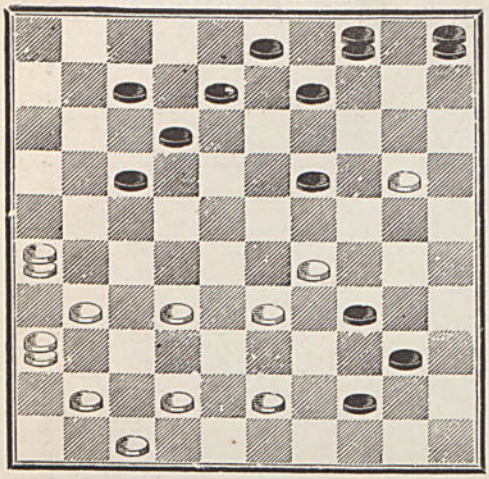

6071 — **L. Dépêche.** S. 9

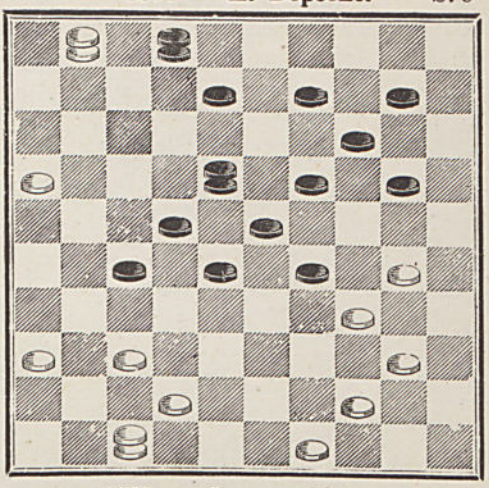

6072—2 Ignorants de la rue de l'Esprit. S. 9

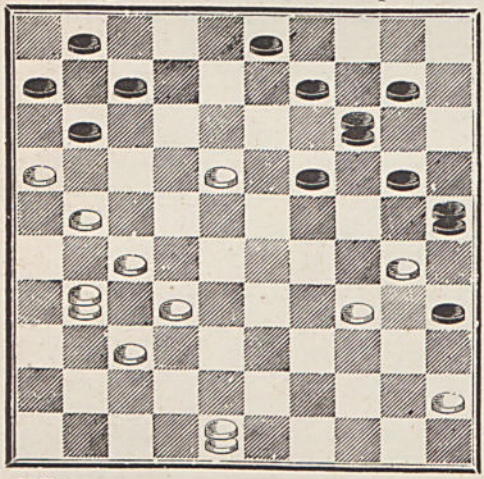

6073 — **Jacques Risse.** S. 9

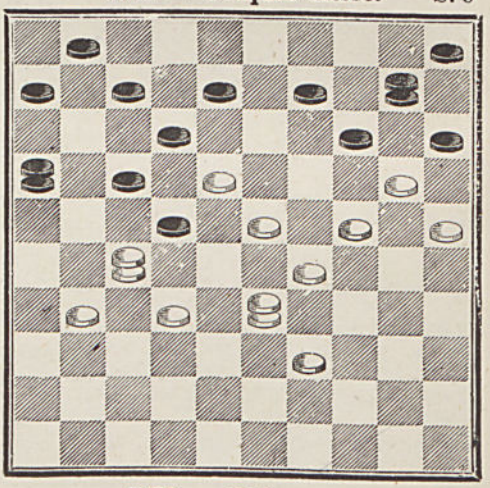

6074 — **Laramée & Grenouillard.** S. 9

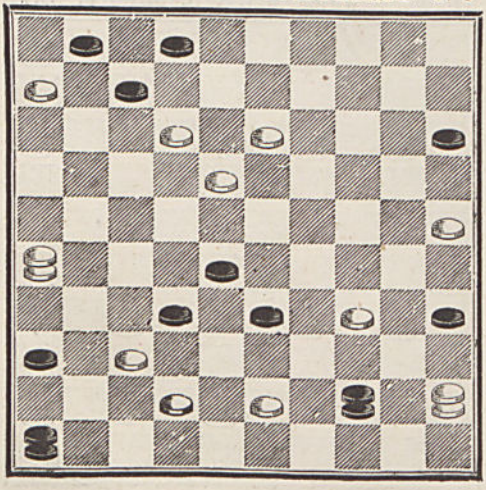

6075 — **Liebmann.** S. 9

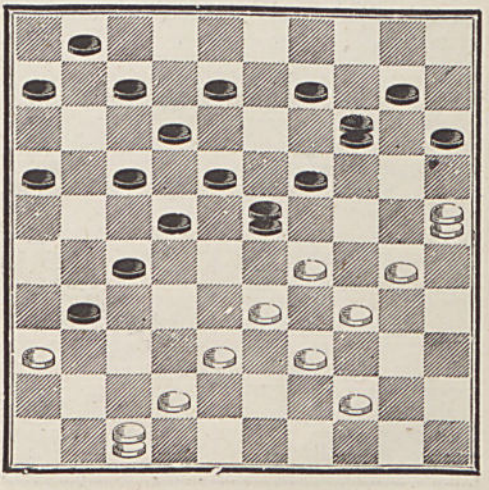

6076 — **G. Pelé.** S. 9

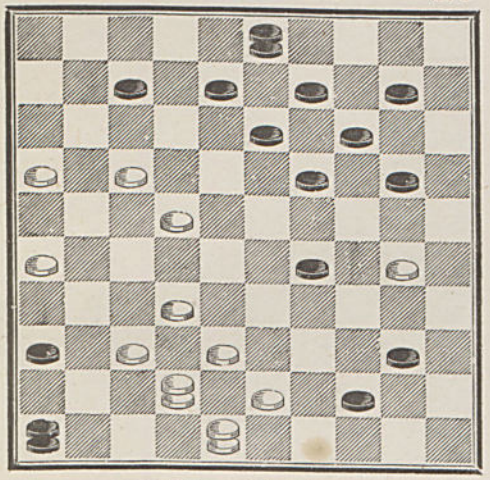

6077 — **Mme Célina Fr.** S. 9

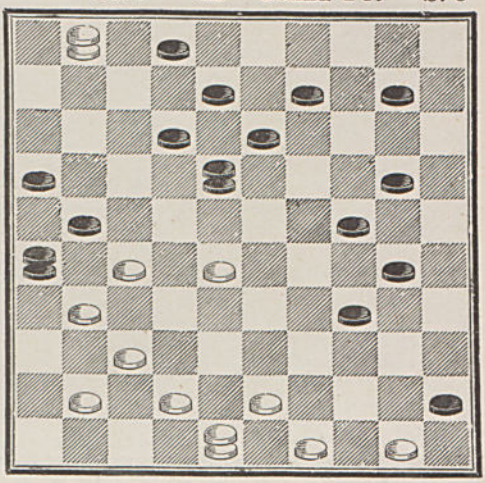

6078 — **Clodion.** S. 9

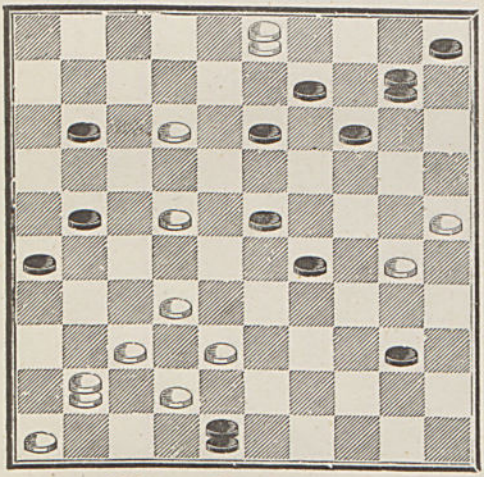

6079 — **Clodion.** S. 9

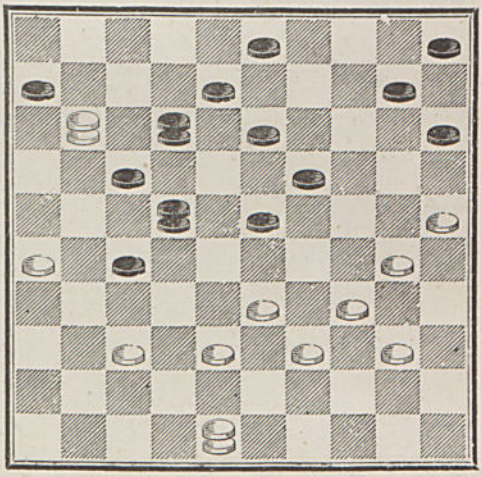

6080 — **Mme Célina Fr.** S. 9

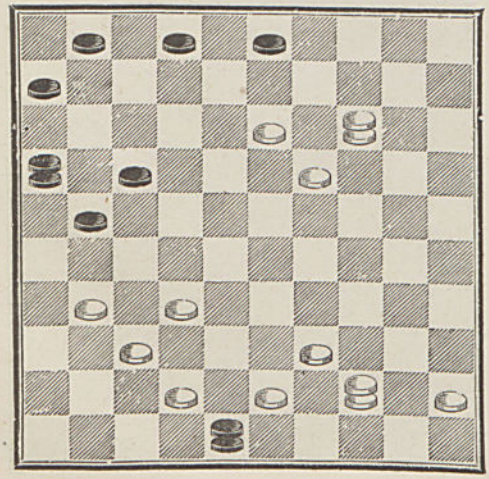

6081 — **Floris Woëts.** S. 9

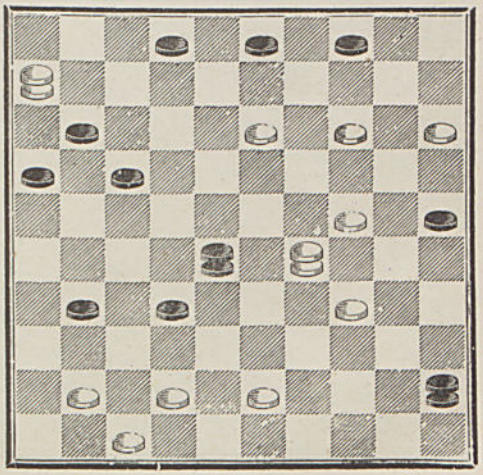

6082 — **Julian L.** S. 9

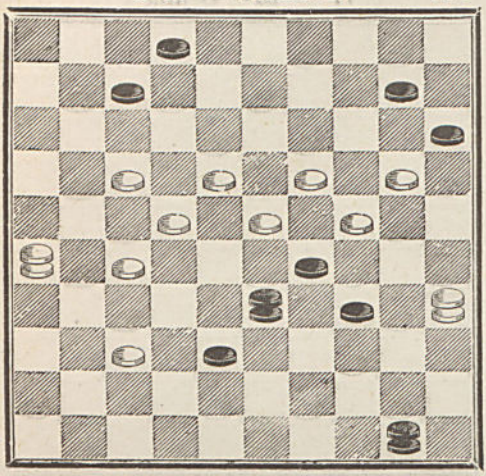

6083 — **L. Thoinot.** S. 10

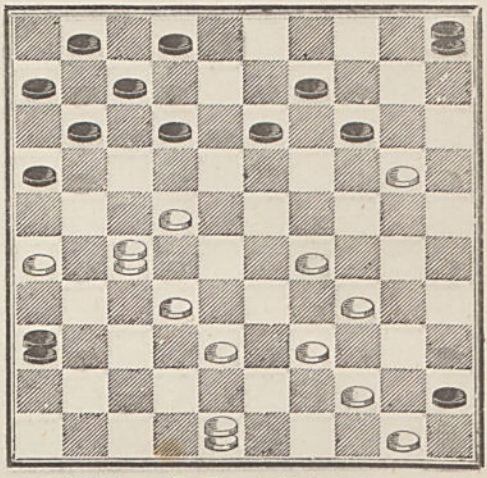

6084 — **P. Catherine.** S. 10

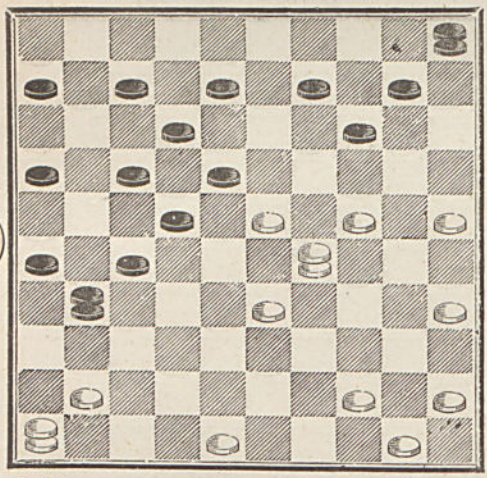

6085 — **C. V.**, à Bar-le-Duc. S. 10

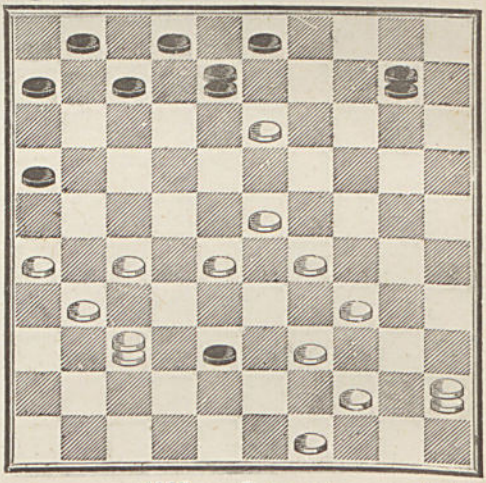

6086 — **Grenouillard** & **Laramée.** S. 10

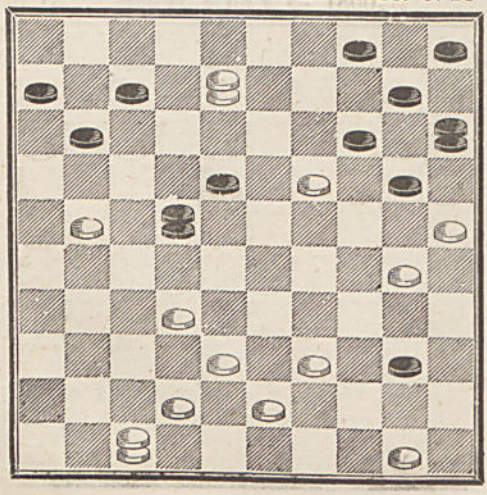

6087 — **Layaud.** S. 10

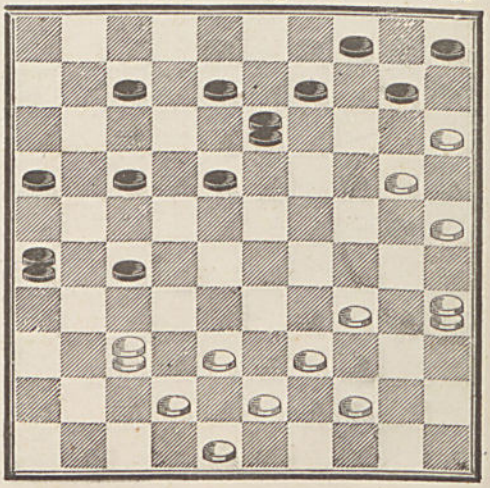

6088 — **A Bouvet & Ravel.** S. 10

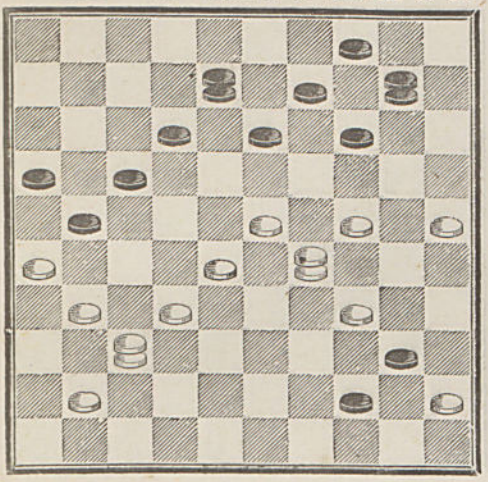

6089 — **Clodion.** S. 10

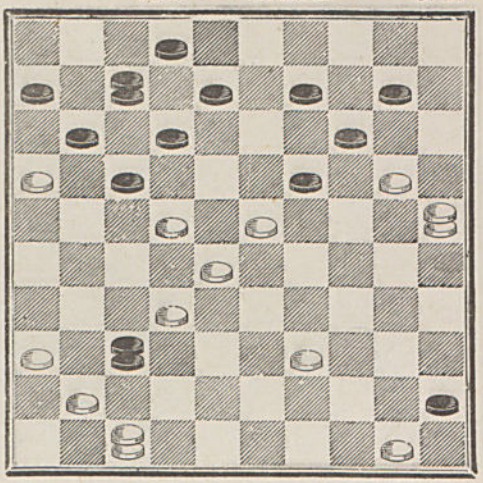

6090 — **C. Van Toën,** à Bruxelles. S. 10

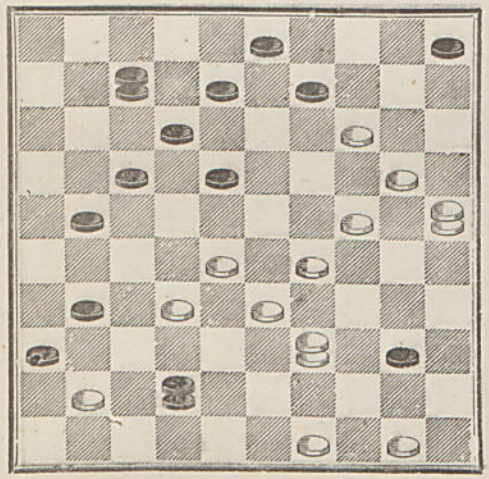

6091 — **A. D.,** à Rouvres. S. 10

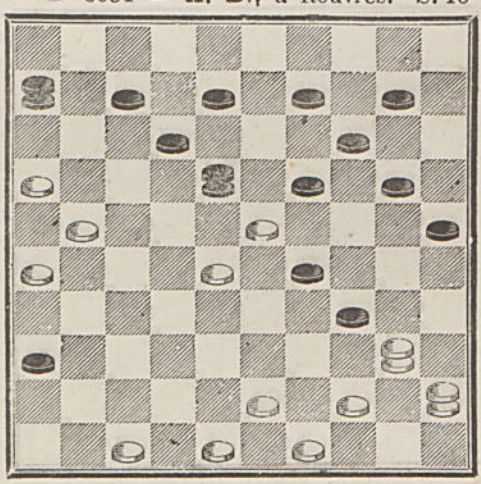

6092 — **Julian L.** S. 10

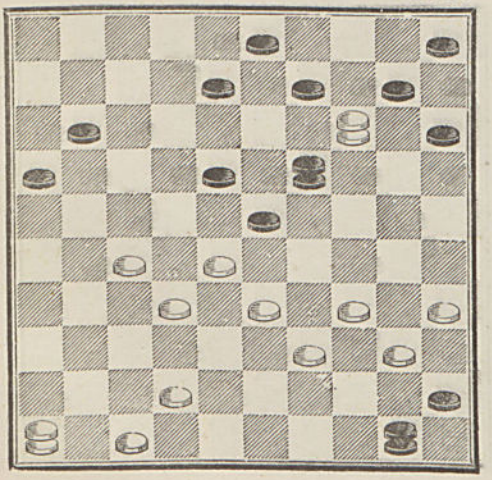

6093 — **C. V.,** à Bar-le-Duc. S. 11

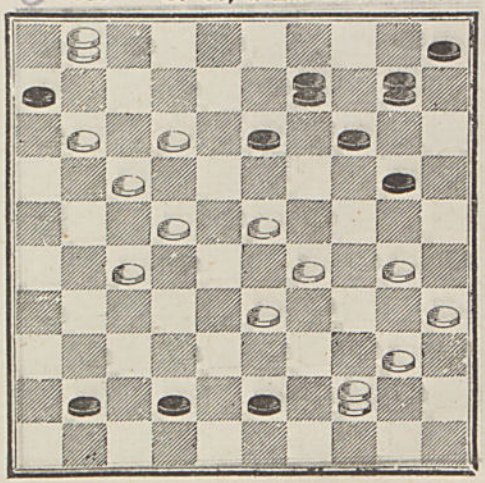

6094 — **Layaud.** S. 11

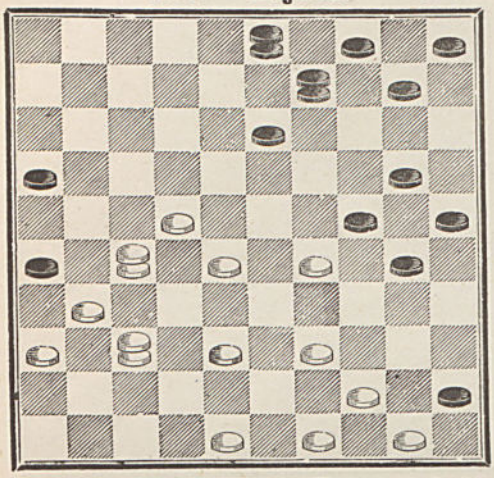

6095 — **A. D**, à Rouvres. S. 11

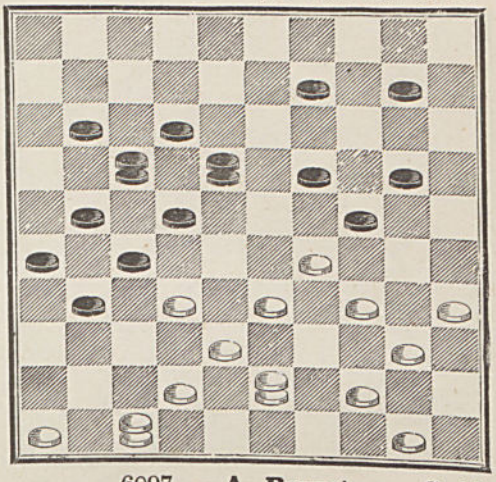

○ 6096 — **Floris Voëts.** S. 11

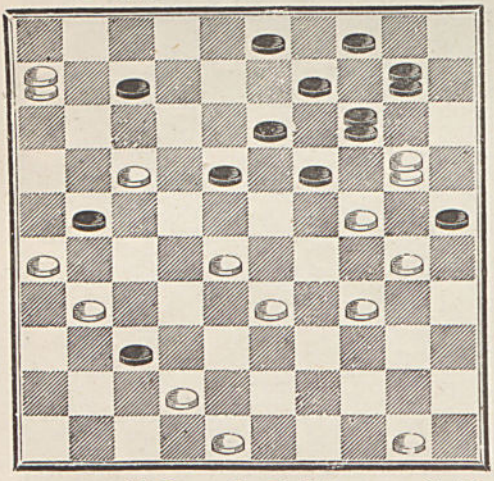

6097 — **A. Bouvet.** S. 11

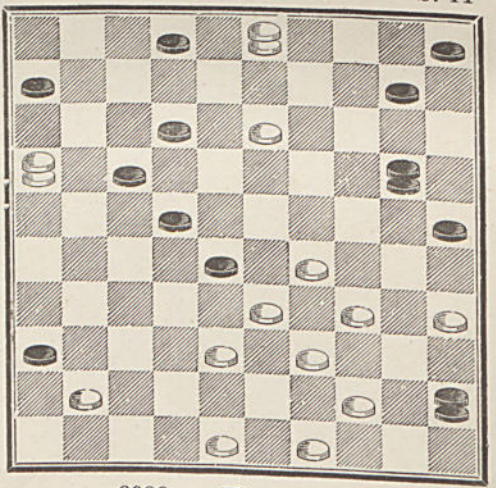

6098 — **G. Balédent.** S. 12

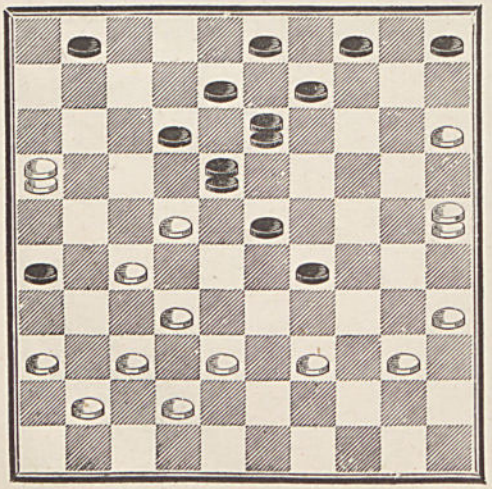

6099 — **Floris Voëts.** S. 12

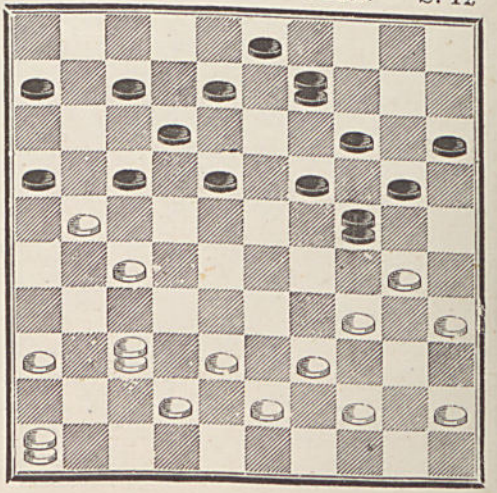

6100 — **Layaud.** S. 12

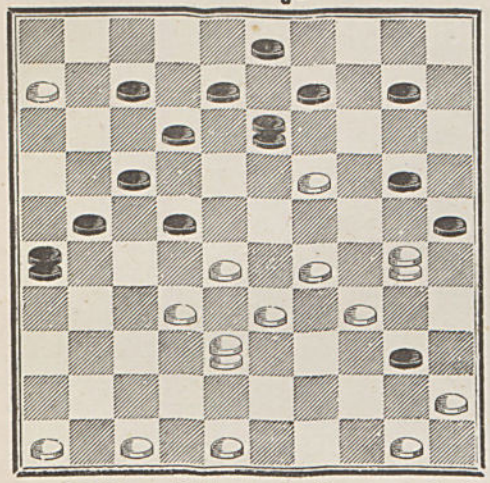

6101 — **Layaud.** S. 12

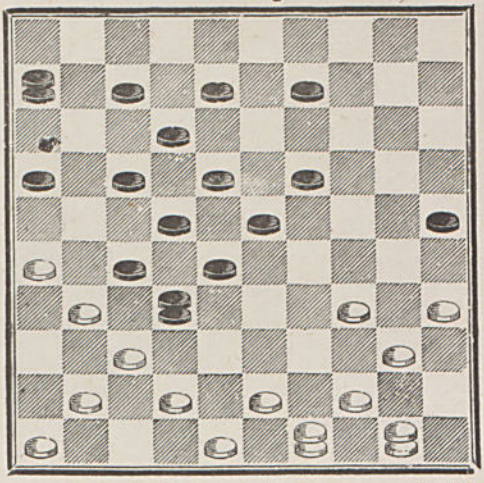

6102 — **Robert,** de Ganges. S. 12

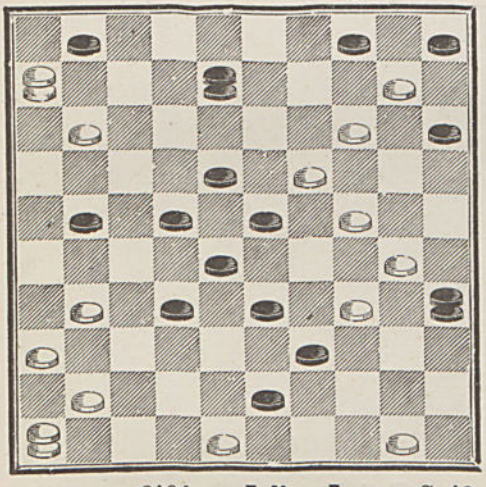

6103 — **Clodion.** S. 12

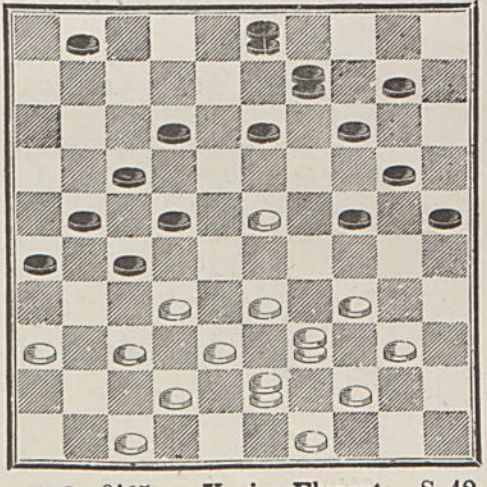

6104 — **Julian L.** S. 12

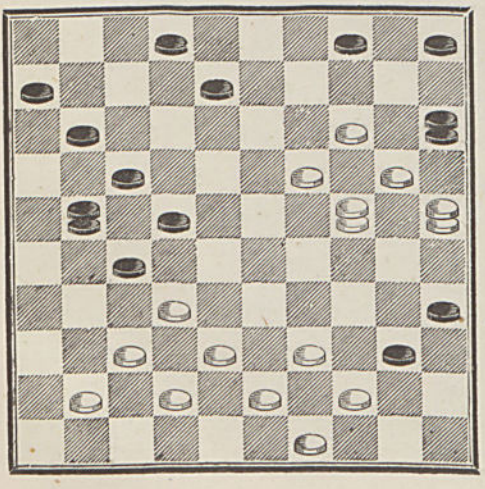

6105 — **Venier Florent.** S. 12

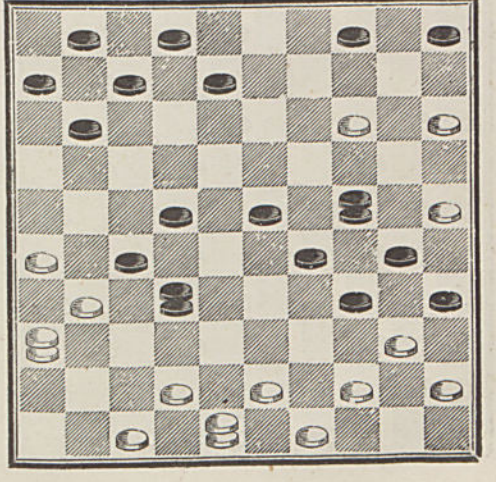

6106 — **Un Bouc Mets Cœur.** S. 12

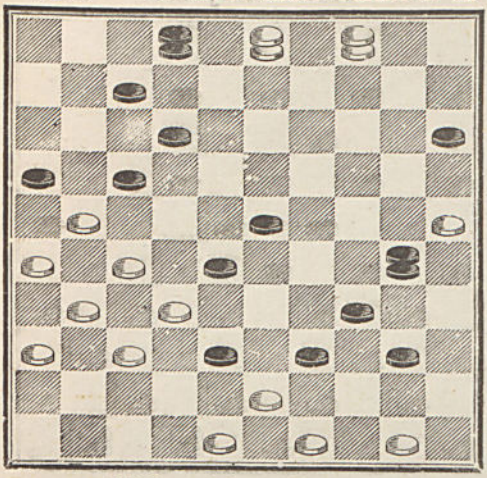

6107 — **Julian L.** S. 12

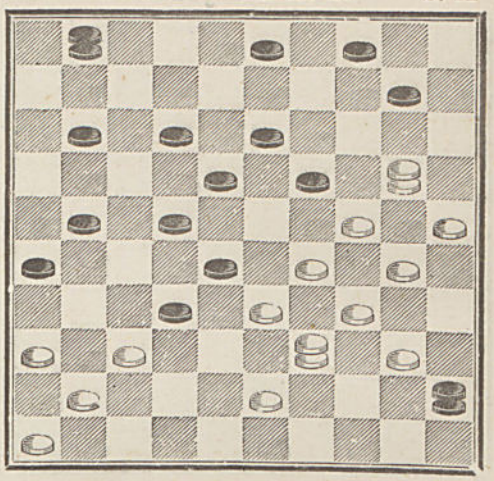

6108 — **Eug. Chaine.** S. 13

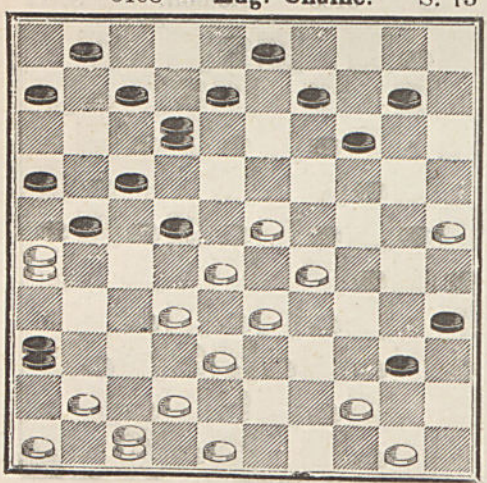

6109 — **G. Cusson.** S. 13

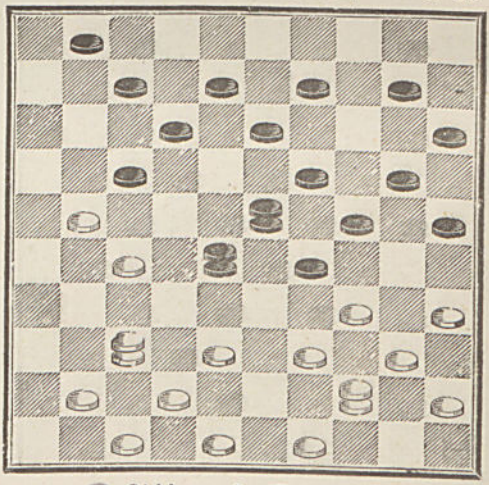

6110 — **A. Bouvet.** S. 13

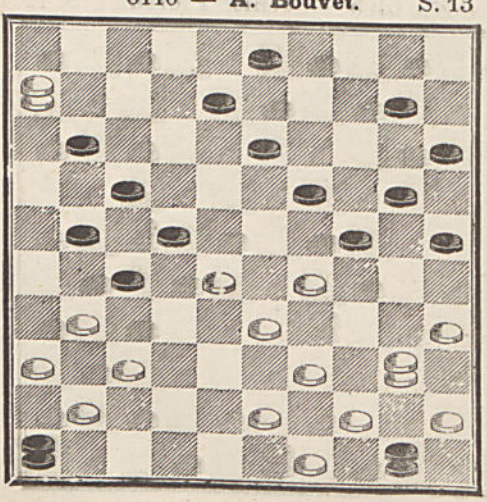

6111 — **A. Bouvet.** S. 13

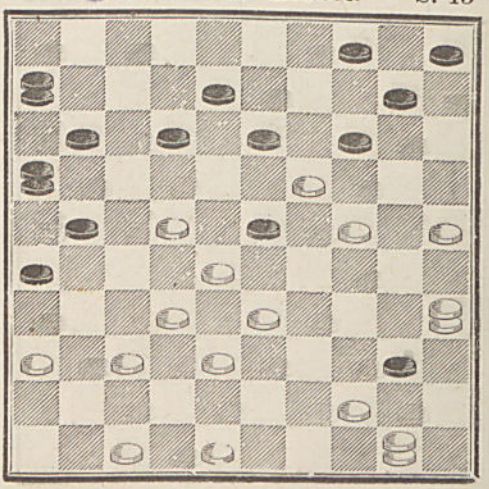

6112 — **Café Magalon,** à Toulon S.14

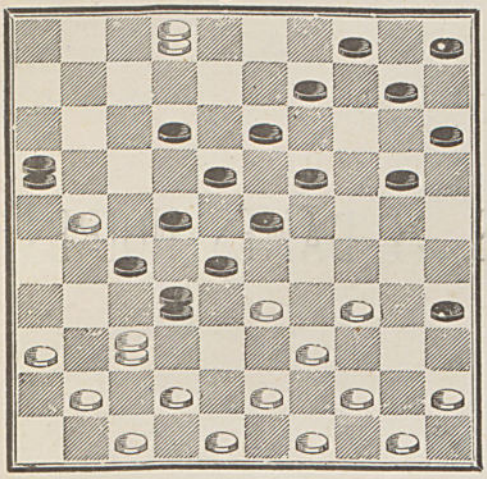

6113—**Café Bernard,** à St-Étienne. S.14

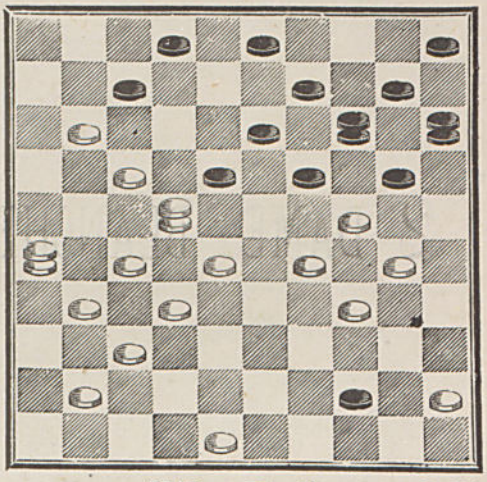

6114 — **Floris Voëts.** S.14

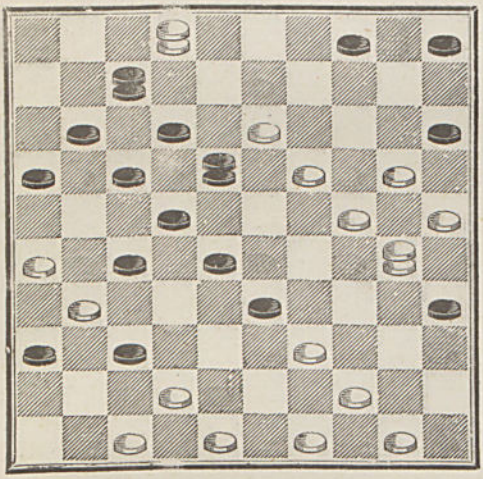

6115 — **Beudin.** S.15

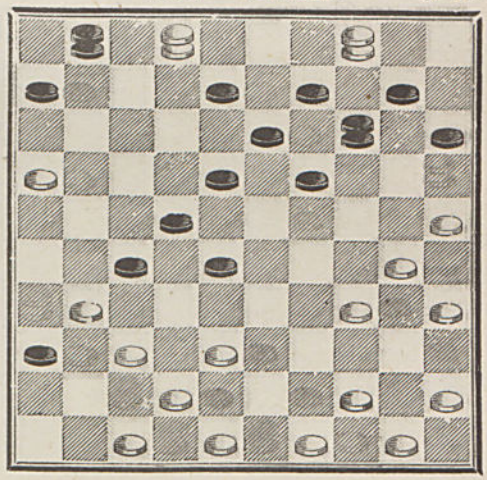

6116 — **Floris Voëts.** S.15

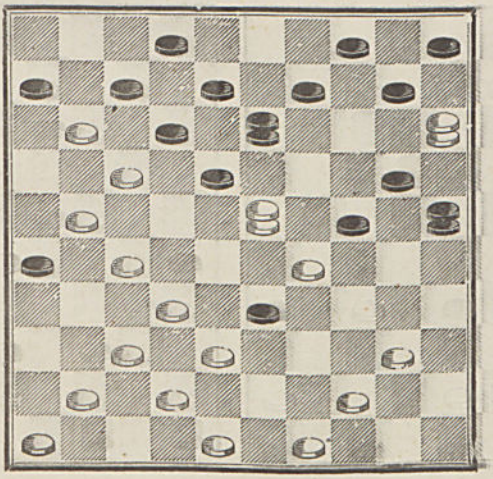

2 DAMES BLANCHES, 3 DAMES NOIRES

6117 — **G. Beudin.** S. 5

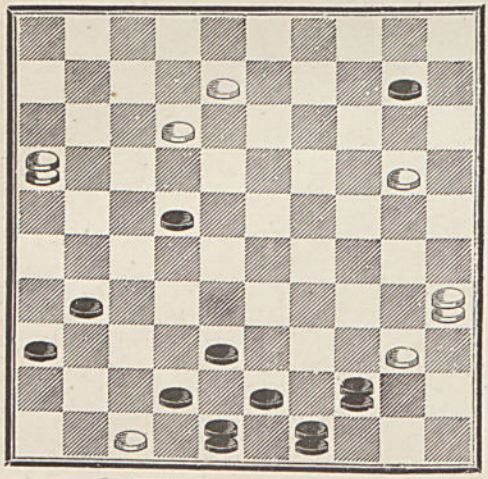

6118 — **Portanguen.** S. 5

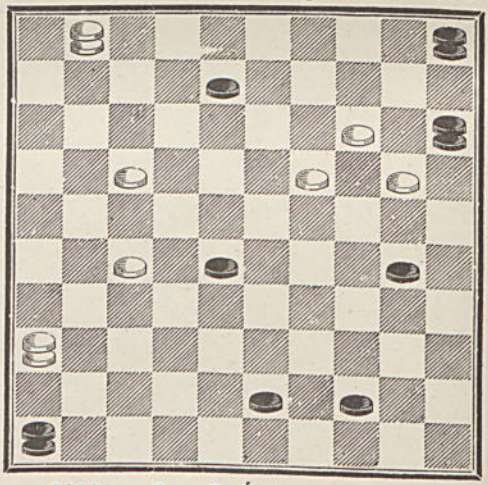

6119 — **Magisson.** S. 5

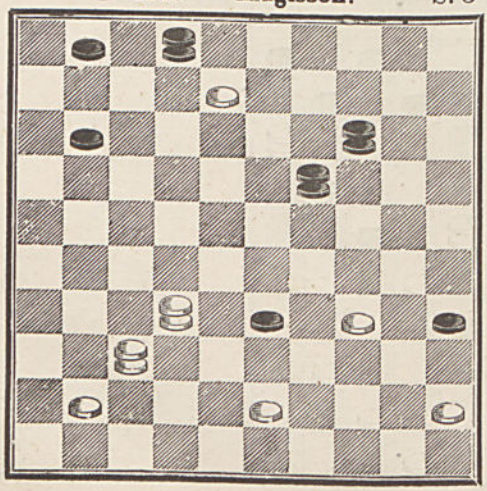

6120 — **Les 3 Édouard,** à V. S. 6

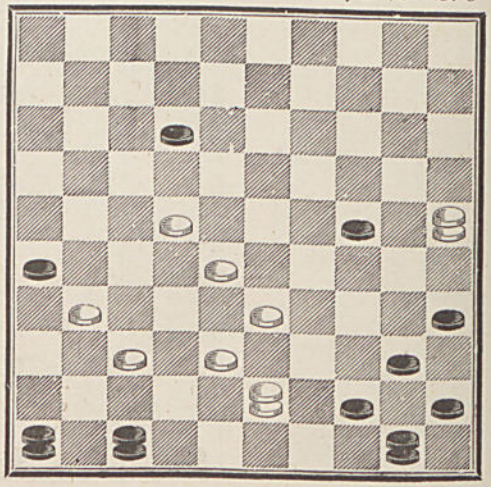

6121 — **Julian L.** S. 6

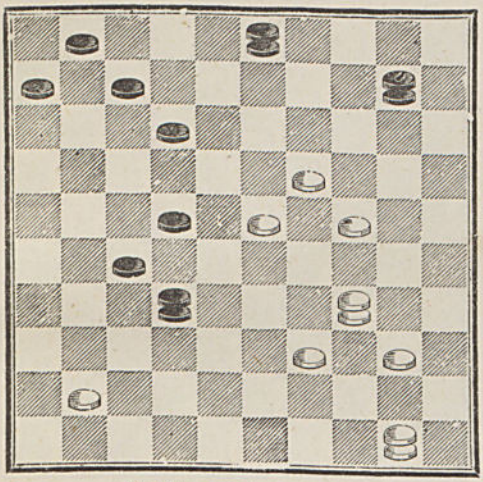

6122 — **Ed. Pennetier.** S. 6

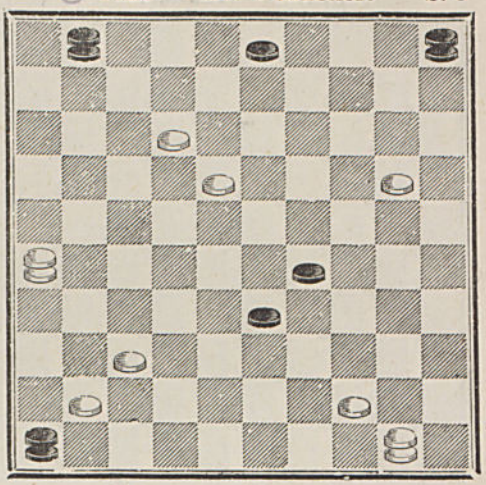

6123 — **Chavanon.** S 7

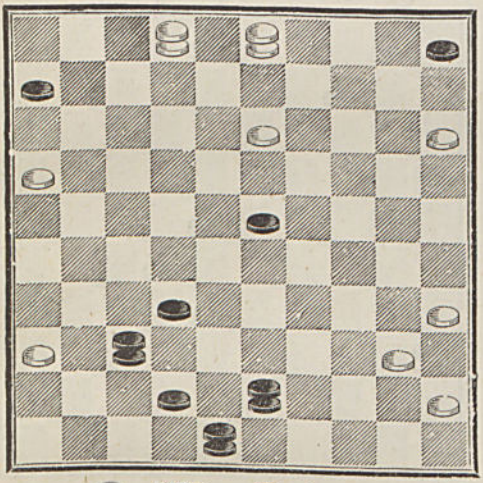

6124 — **A. Dumesnil.** S. 7

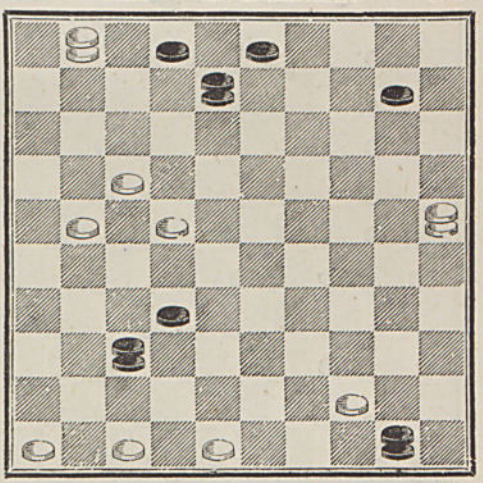

6125 — **Kuntz.** S. 7

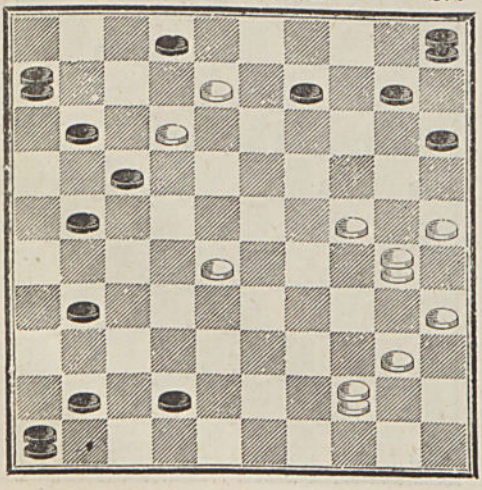

6126 — **Ant. D.** S. 7

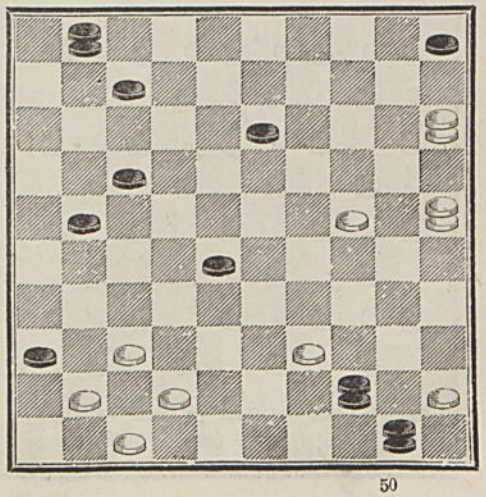

6127 — **Crassier.** S. 7

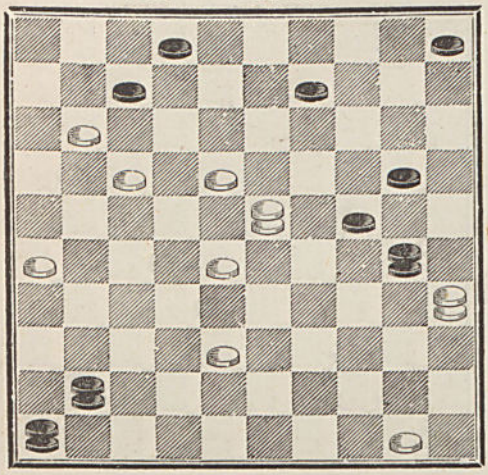

6128 — **Beudin.** S. 7

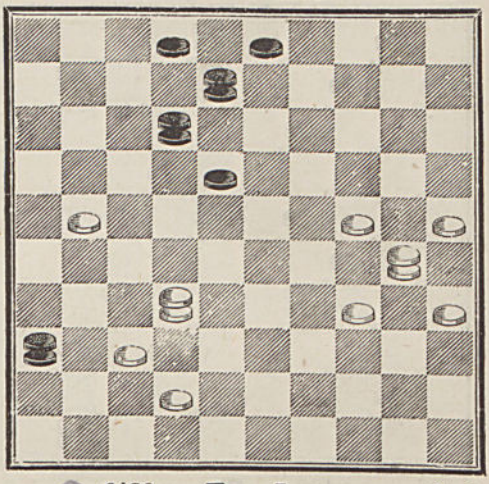

○ 6129 — **Cellier.** S. 8

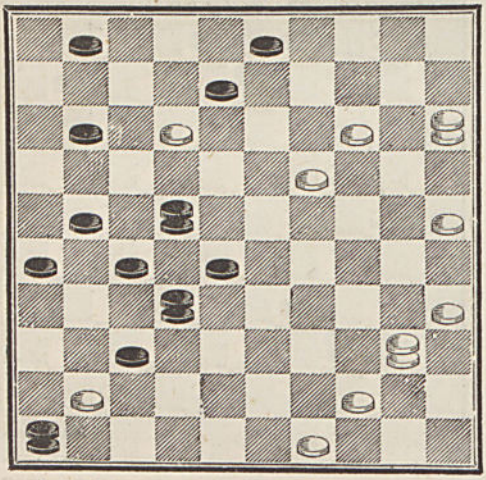

○ 6130 — **Eug. Legenne.** S. 8

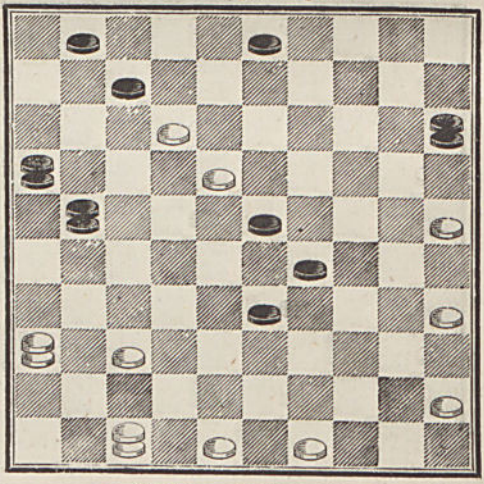

× 6131 — **Gauthier,** à Lyon. S. 8

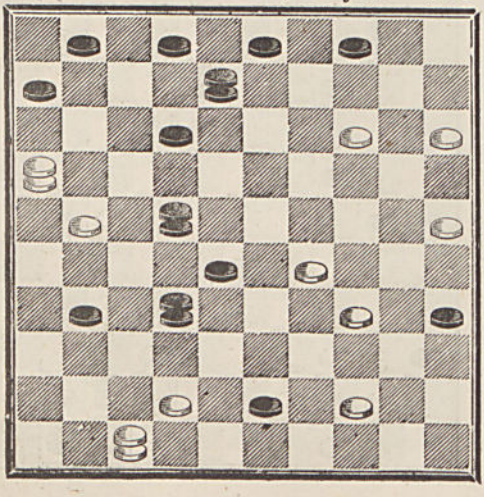

× 6132 — **J. Ravel.** S. 9

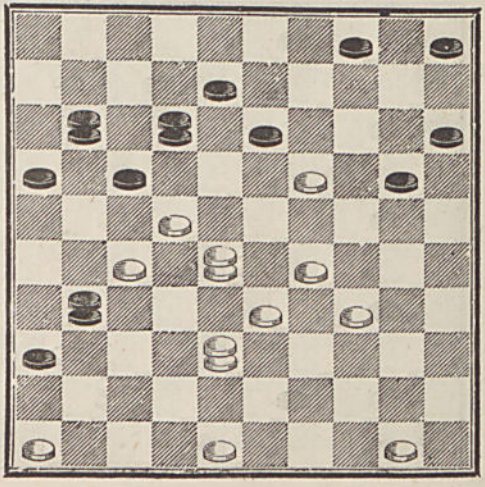

6133 — **C. T.** S. 8

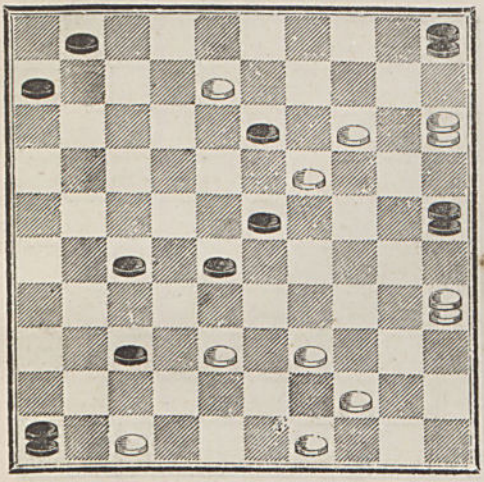

6134 — **Jacques Risse.** S. 8

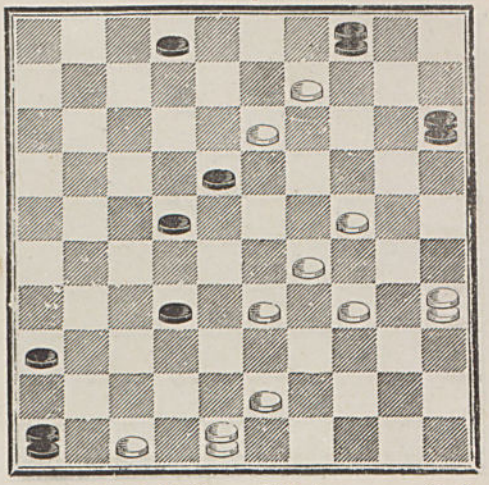

6135 — **Gust. Pelée,** d'Orléans. S. 8

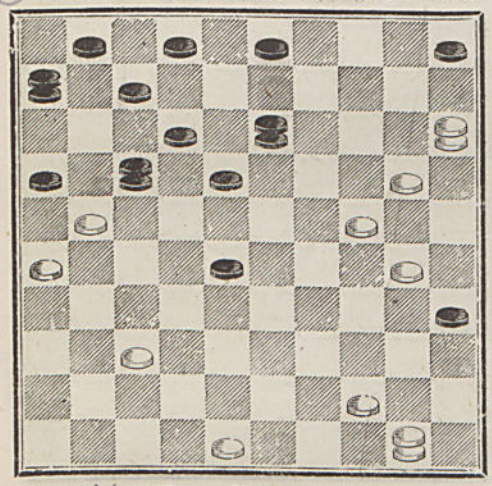

6136 — **Joliet.** S. 8

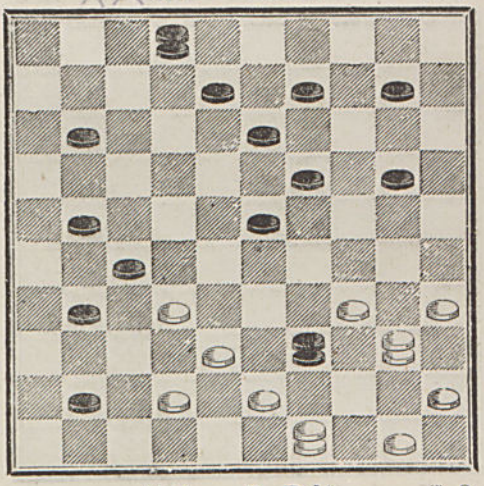

6137 — **Chavanon.** S 8

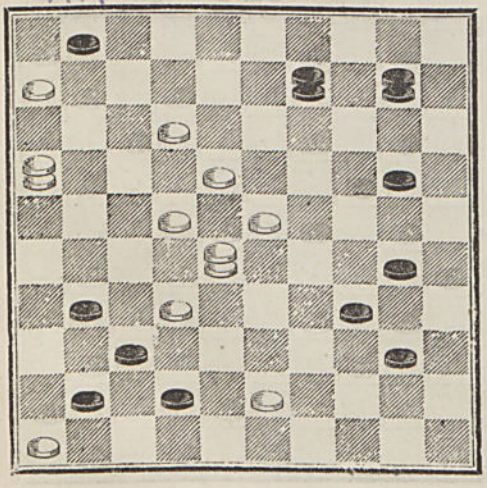

6138 — **G. Pelée.** S. 8

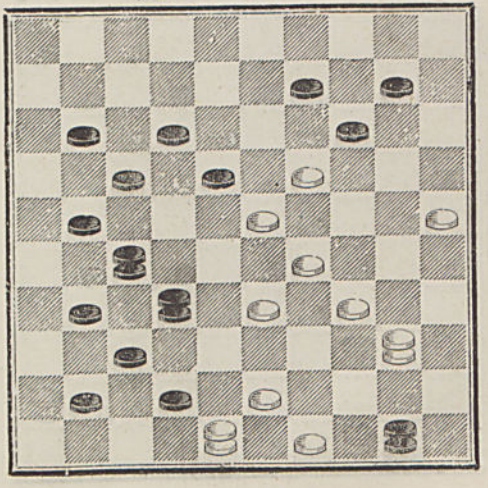

6139 — **Chavanon.** S. 9

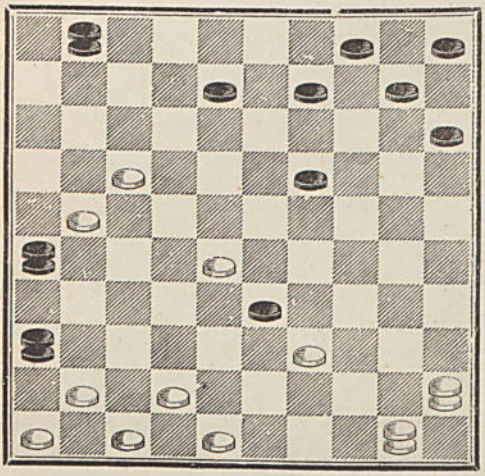

6140 — **Anonyme,** de Nîmes. S. 9

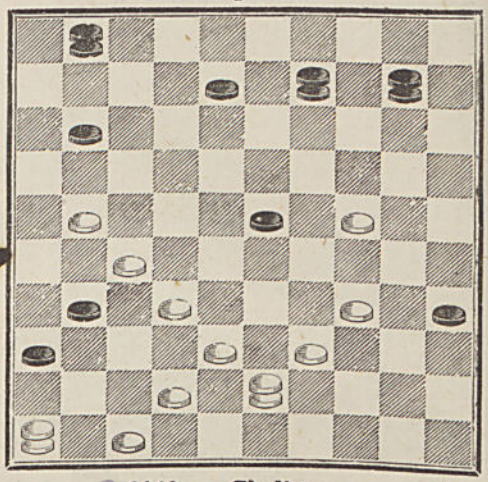

6141 — **G. Pelée.** S. 9

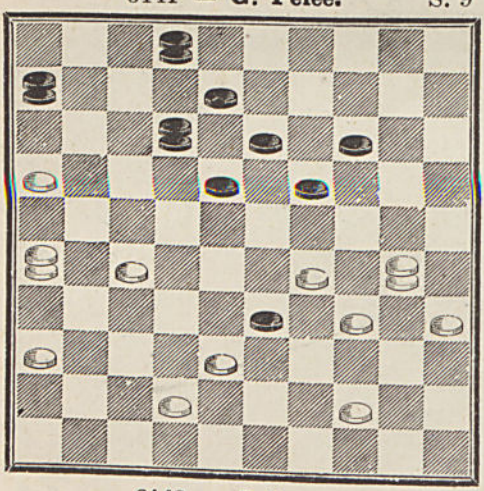

6142 — **Clodion.** S. 9

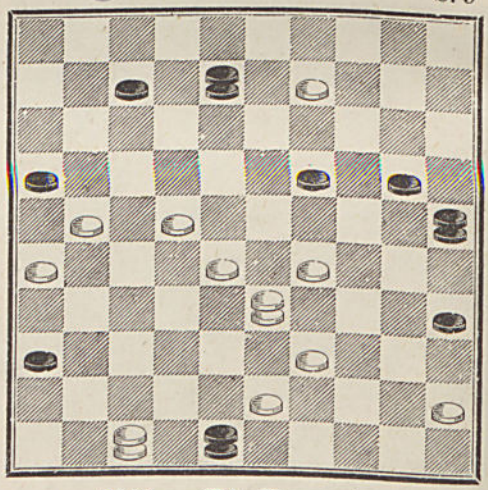

6143 — **Julian L.** S. 9

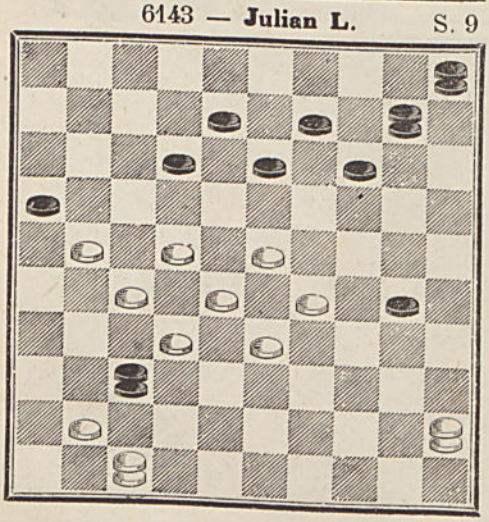

6144 — **Ed. Kunegel.** S. 9

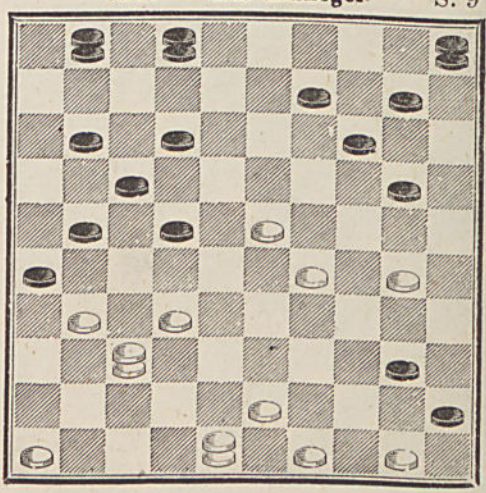

6145 — **Café Magalon.** S. 10

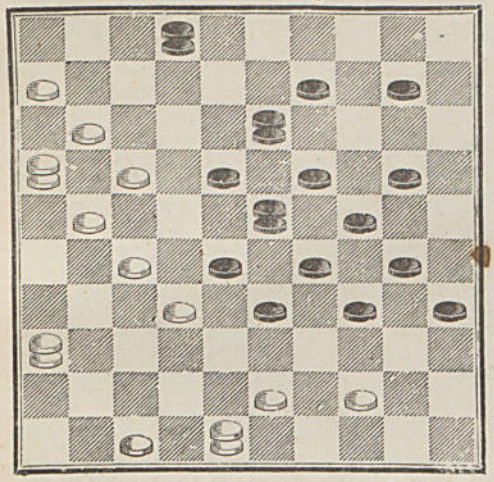

6146 — **O. Berthier.** S. 10

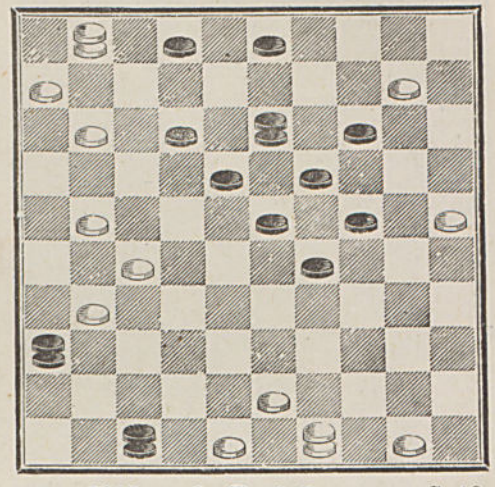

6147 — **A. Gœury.** S. 10

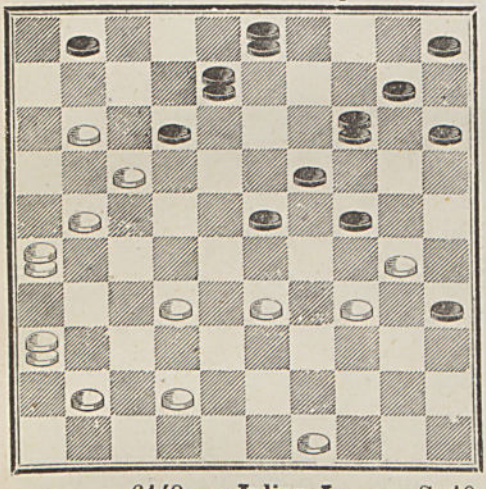

6148 — **A. D.,** à Rouvres. S. 10

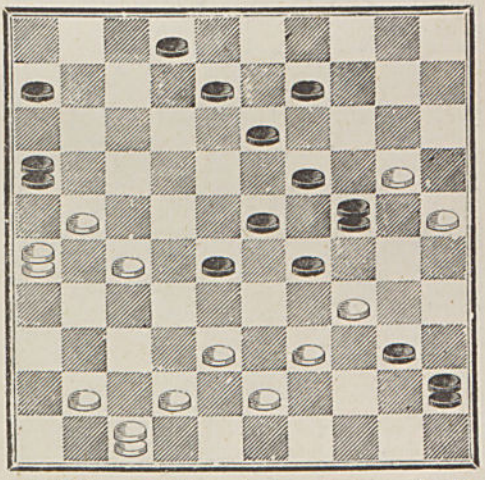

6149 — **Julian L.** S. 10

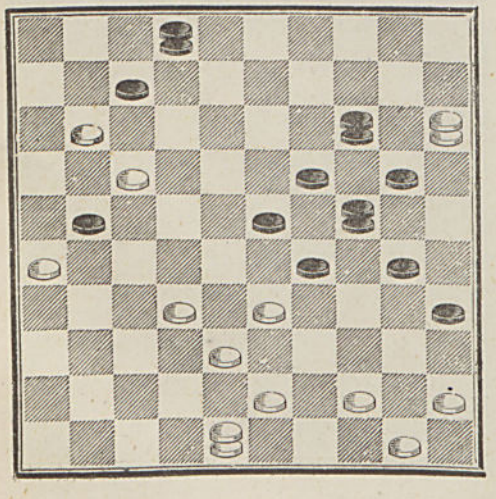

6150 — **Cellier,** à Beauchamp. S. 10

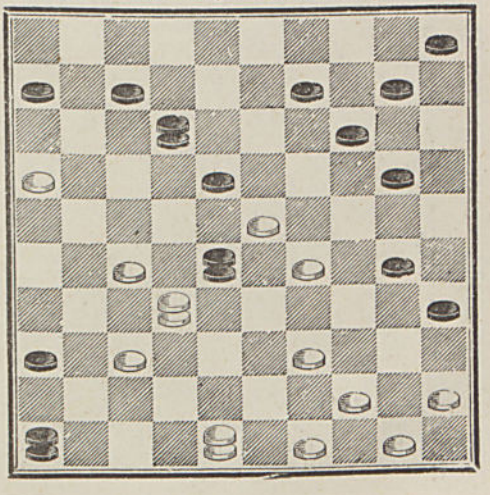

6151 — **Porus Thomas** S. 10

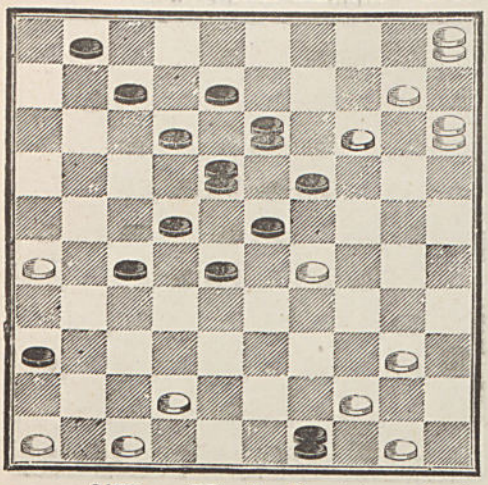

6152 — **Liebmann.** S. 10

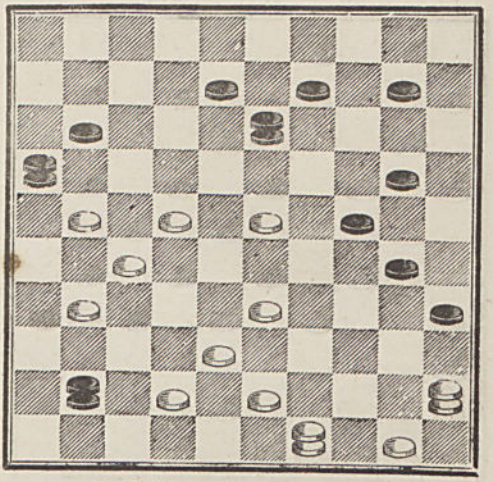

6153 — **Monde illustré.** S. 10

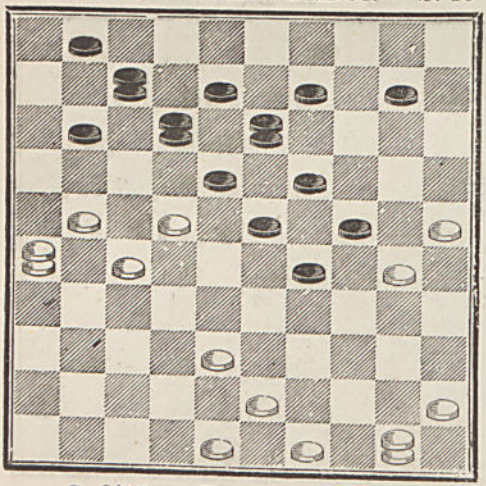

○ 6154 — **G. Pelée** S. 10

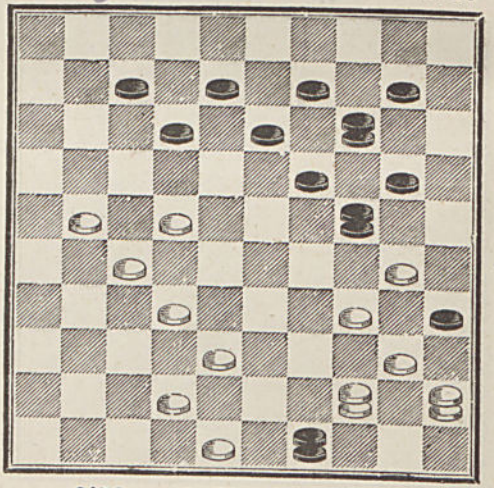

○ 6155 — **Eug. Legenne.** S. 11

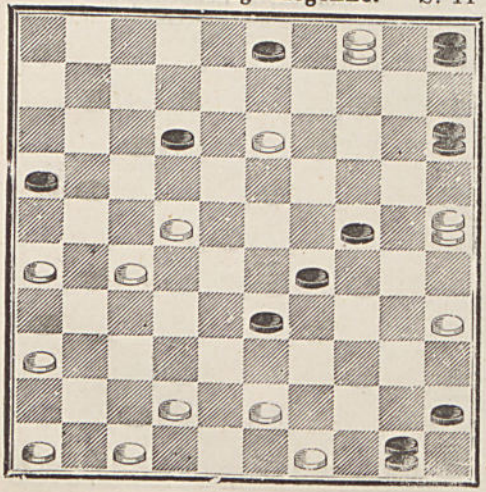

6156 — **Guilio d'Argri.** S. 11

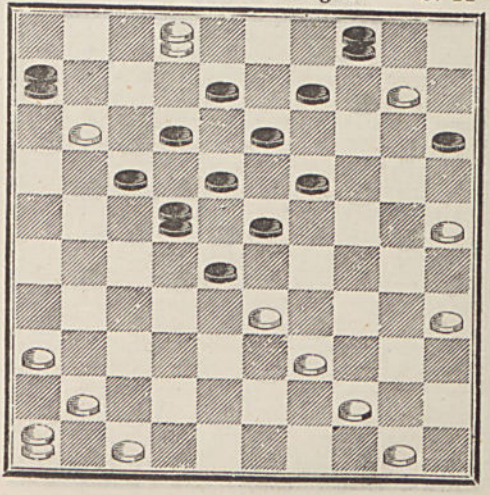

6157 — **A. Bouvet.** S. 11

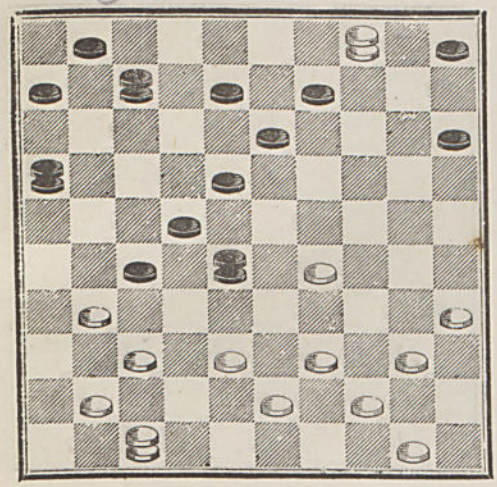

6158 — **C. Daniel.** S. 11

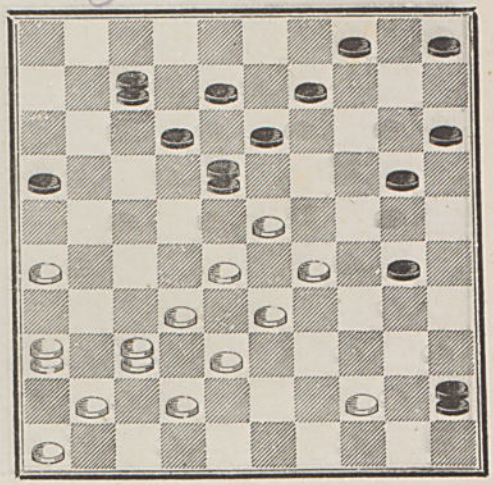

6159 — **Layaud.** S. 11

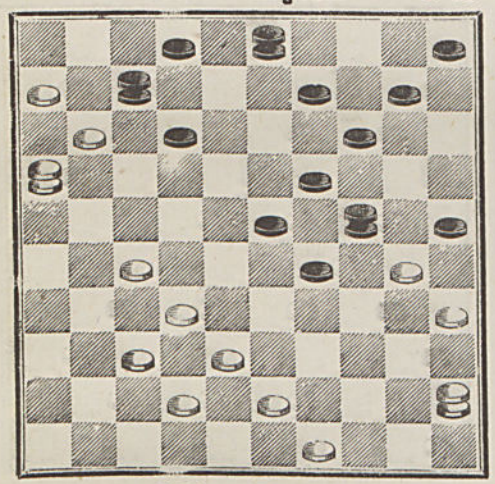

6160 — **Leteurtre.** S. 11

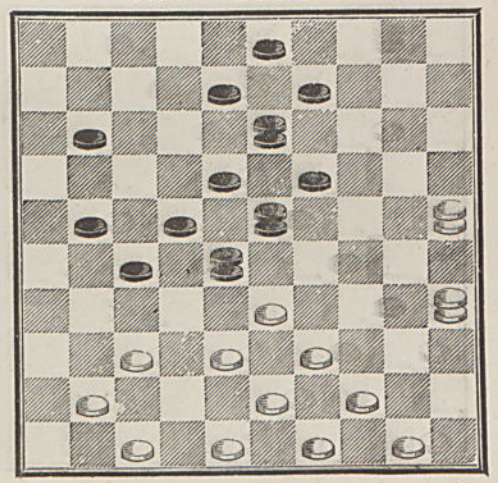

6161 — **Bouvet.** S. 12

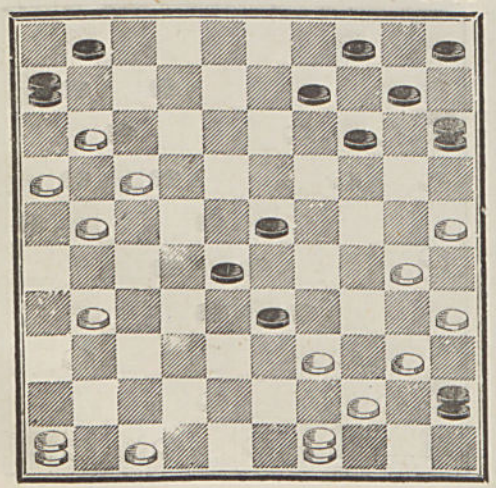

6162 — **L. Thoinot.** S. 12

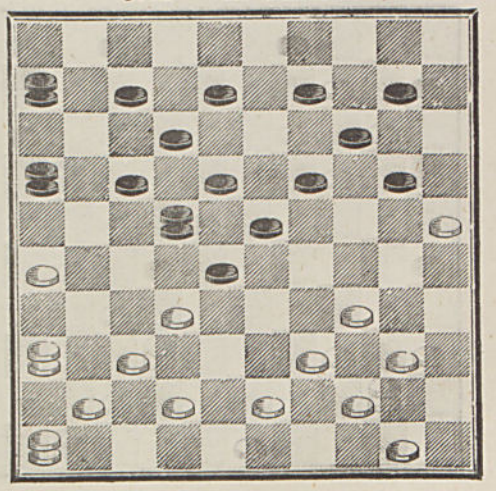

6163 — **Layaud.** S 12

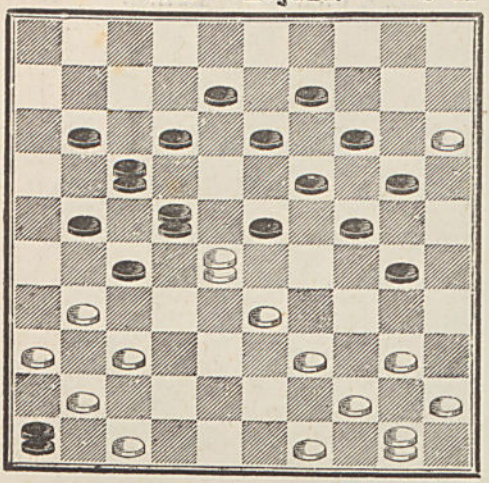

6164 — **Frezel.** S. 12

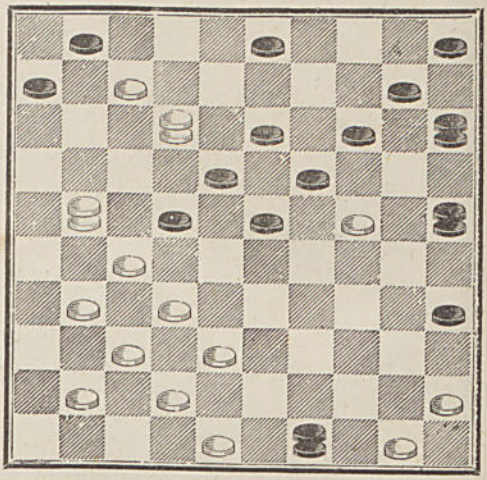

6165 — **Julian L.** S. 12

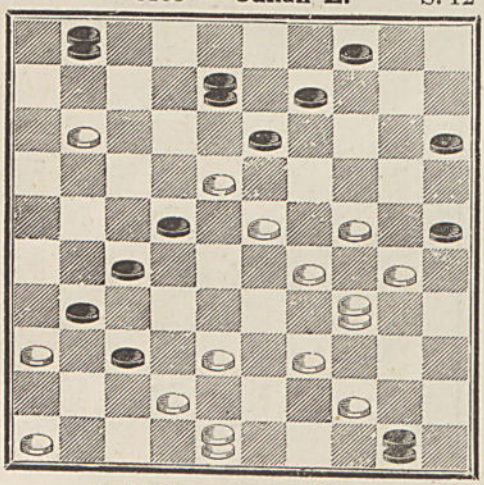

6166 — **Mahusky** (Belgique). S. 12

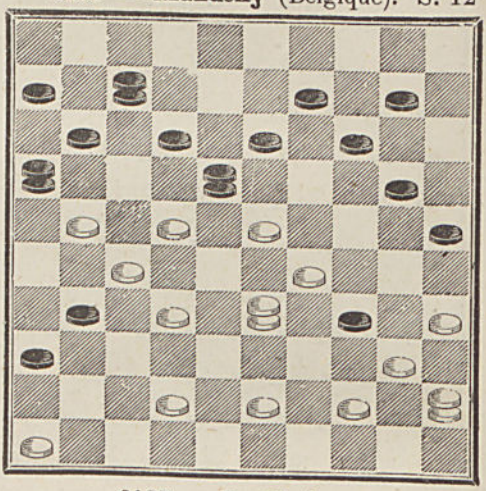

6167 — **C. Daniel.** S. 12

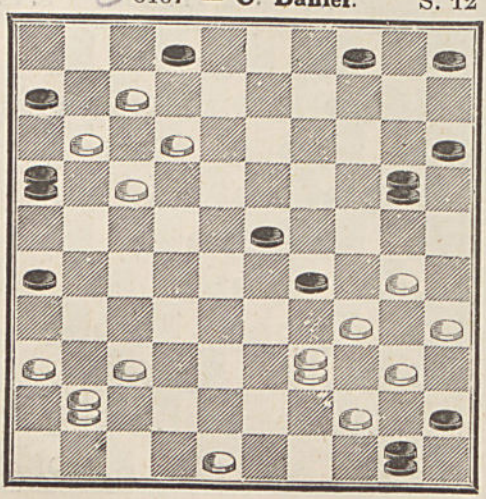

6168 — **L. Thoinot.** S. 12

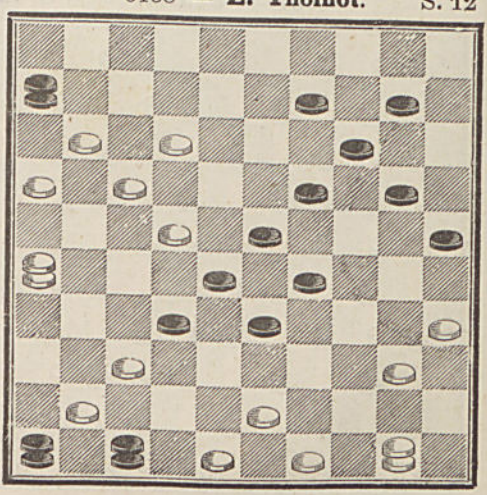

6169 — **Harvant.** S. 12

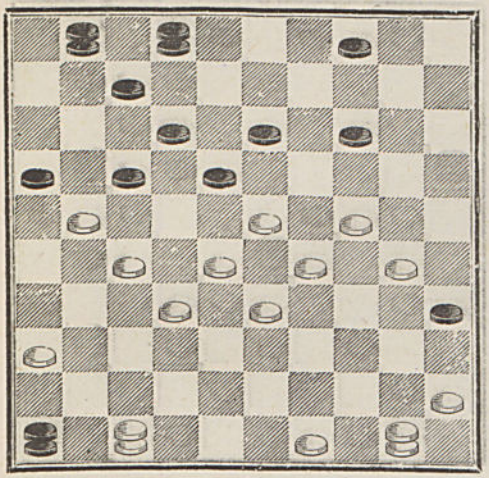

6170 — **Café Parisien,** à Meaux. S. 13

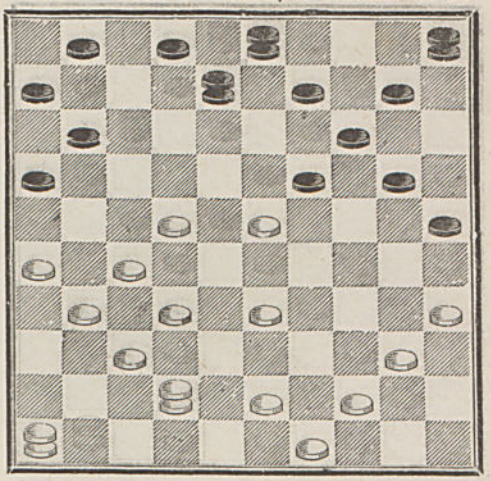

6171 — **L. Henri,** à St.-Mandé. S. 13

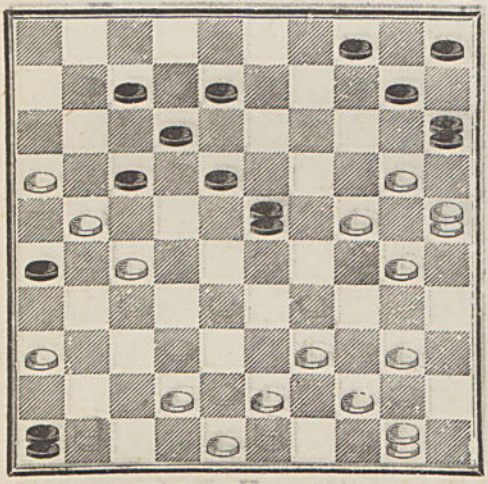

6172 — **Café Magalon,** à Toulon. S.13

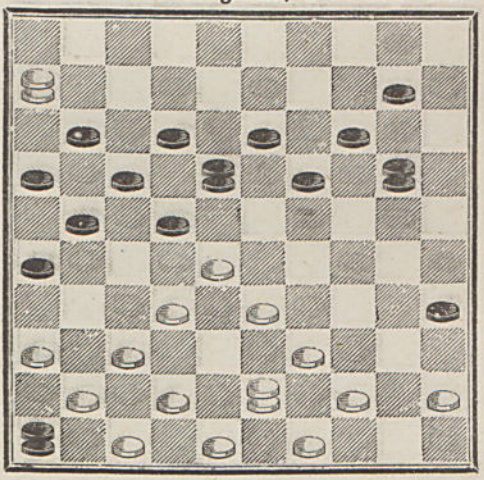

6173 — **Francony.** S. 13

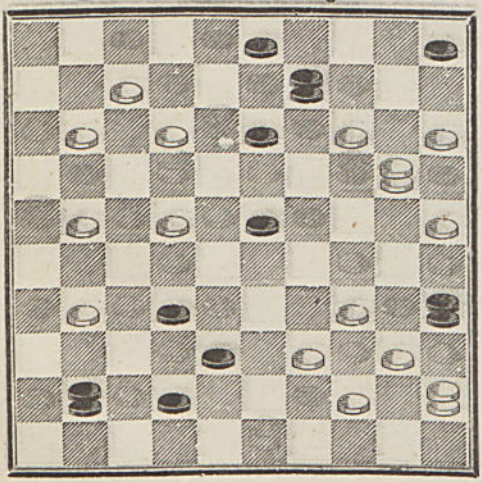

6174 — **A. Bouvet.** S. 13

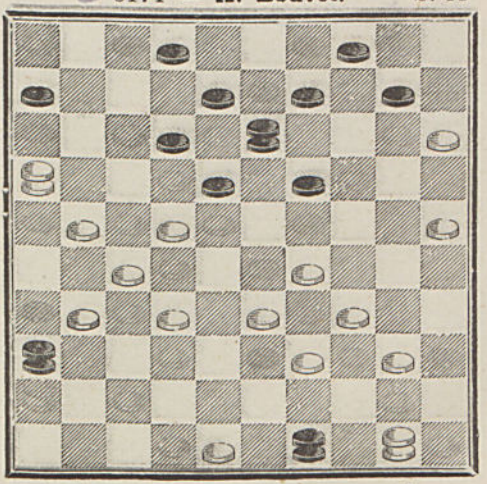

6175 — **J. Gras**, à Fuveau. S. 13

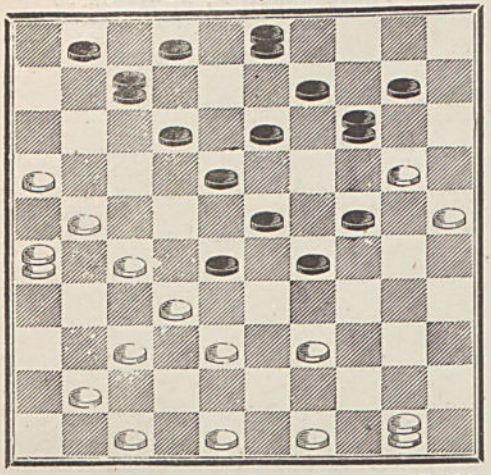

6176 — **Layaud.** S. 13

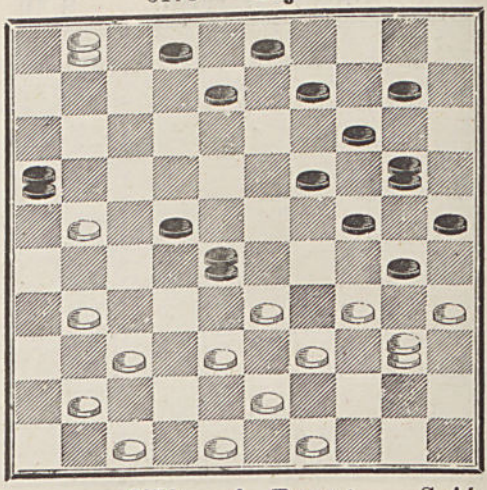

6177 — **A. Bouvet.** S. 14

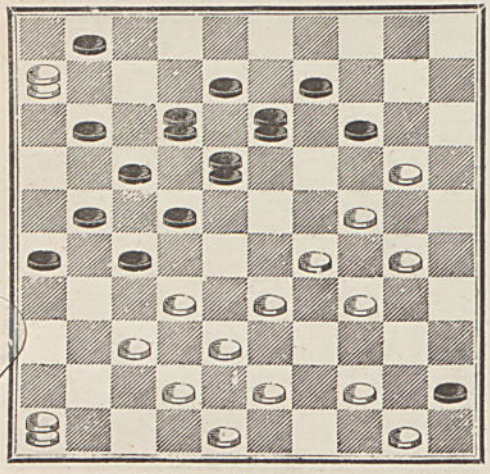

6178 — **A. Bouvet.** S. 14

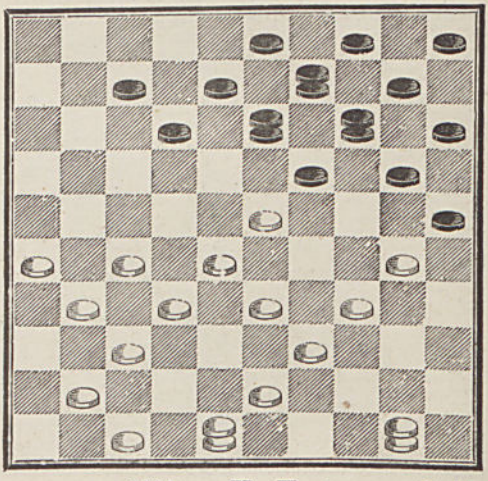

6179 — **A. Bouvet.** S. 14

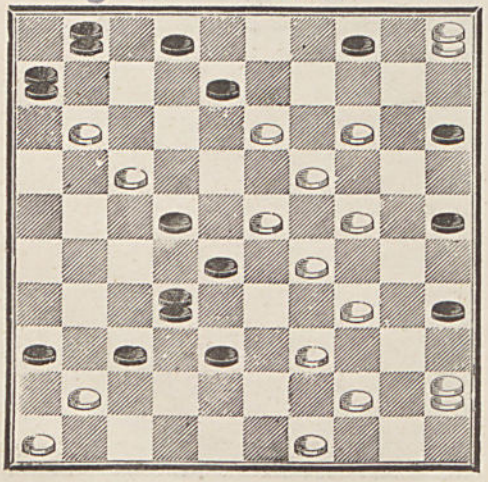

6180 — **H. Koster.** S. 14

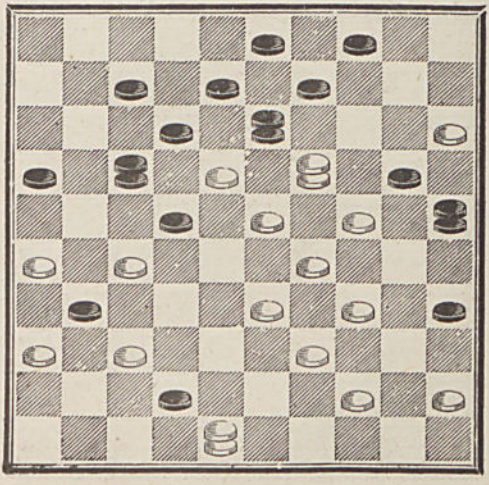

6181 — **Van Embden.** S. 14

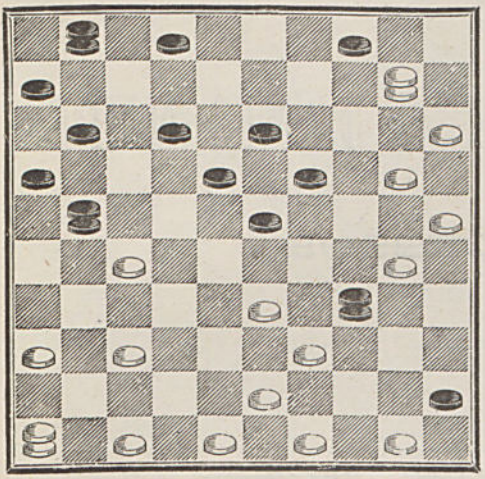

6182—**Café de l'Europe,** à Toulon. S. 15

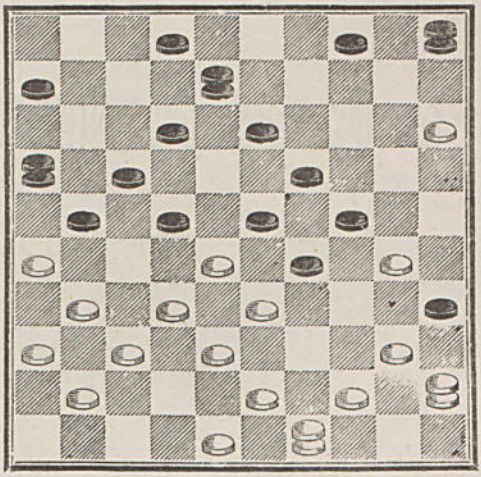

6183 — **A. Bouvet.** S. 16

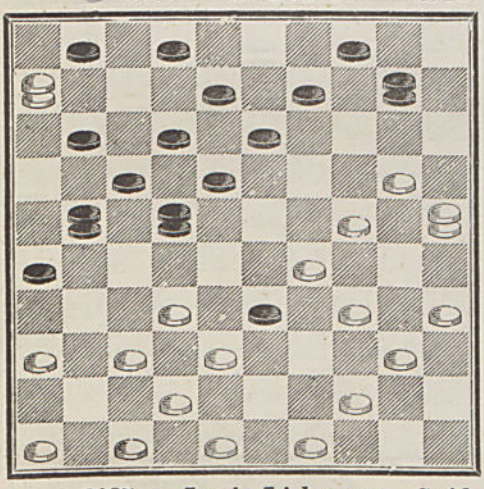

6184 — **A. Bouvet.** S 16

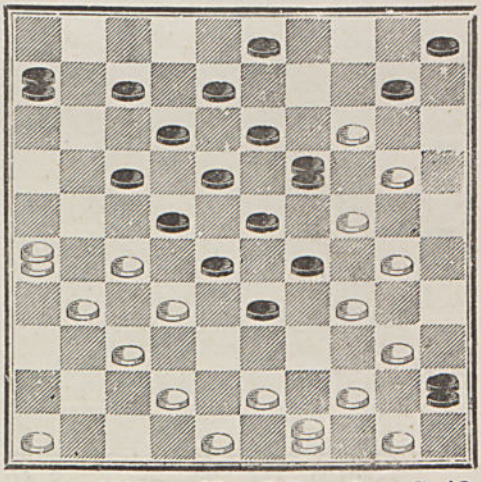

6185 — **Louis Liebmann.** S. 16

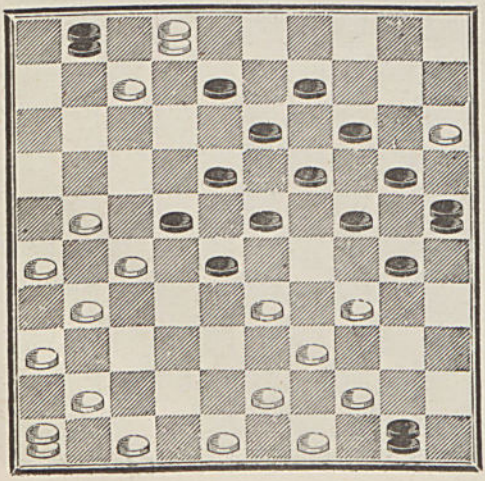

6186 — **Mme Célina Fr** S. 16

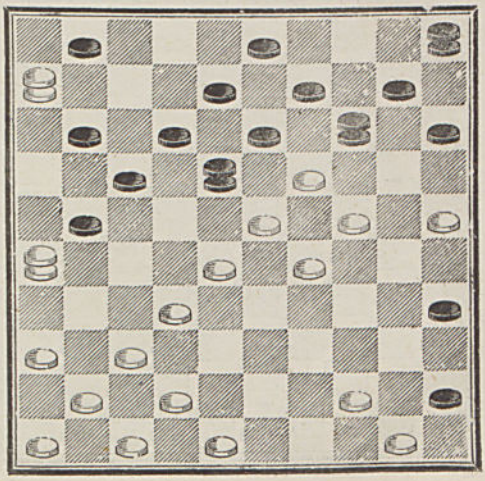

2 DAMES BLANCHES, 4 DAMES NOIRES

ET AU-DESSUS

6187 — **Café Parisien,** à Meaux. S. 9

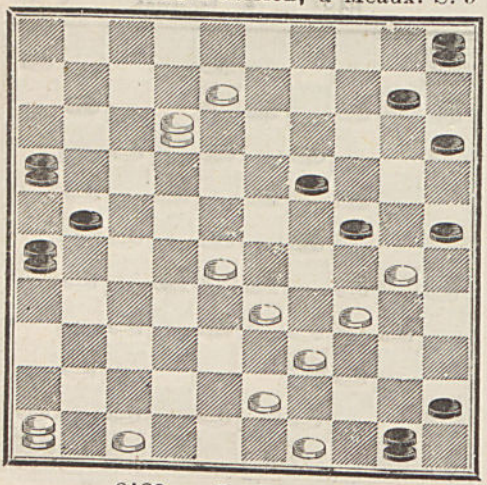

6188 — **Café Parisien,** à Meaux. S. 9

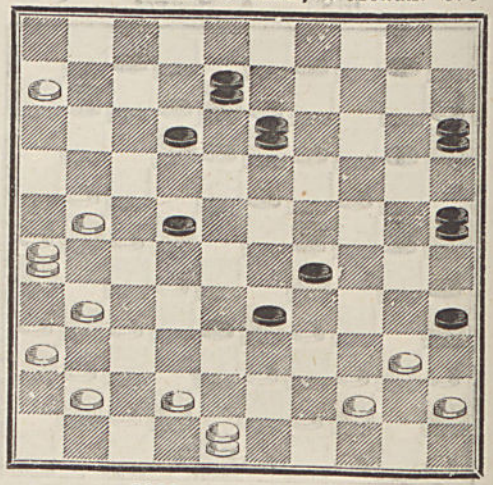

6189 — **L. Thoinot.** S. 10

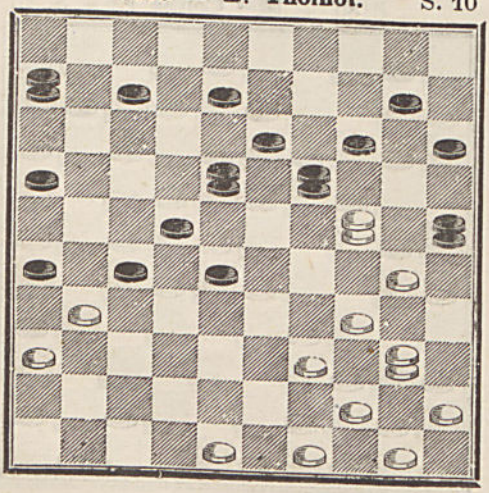

6190 — **A. Bouvet.** S. 11

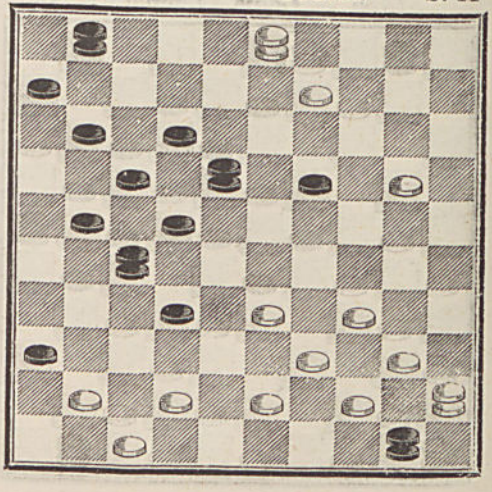

6191 — **Mme Célina Fr.** S. 12

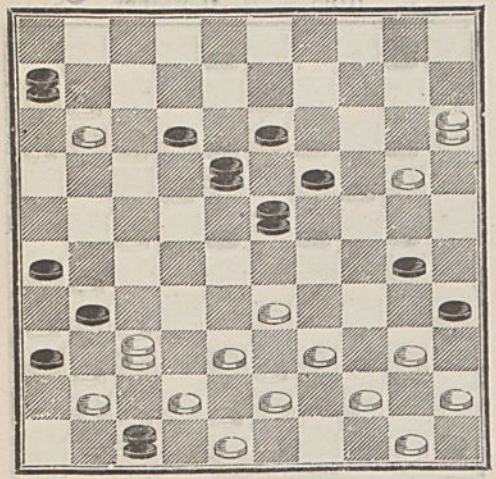

6192 — **J. Aiguier.** S. 12

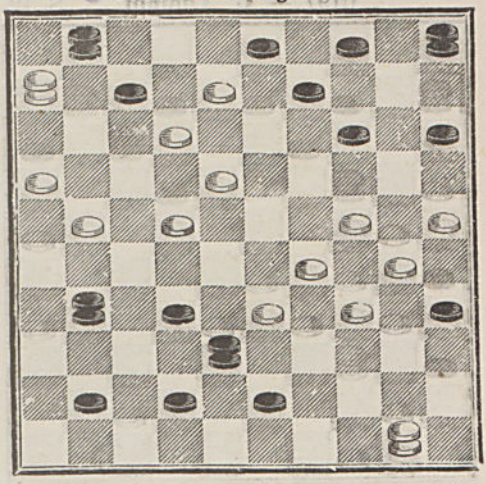

6193 — **E. Raffetot.** S. 12

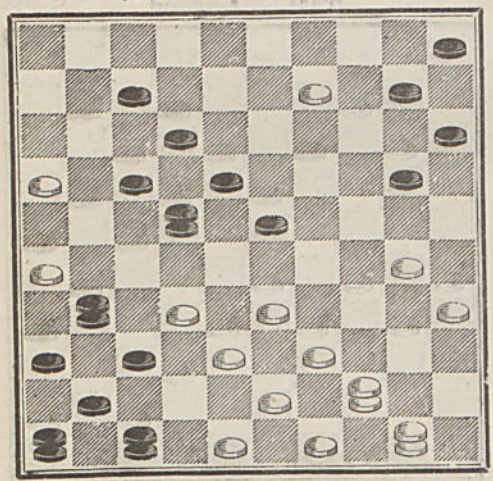

6194 — **A. Bouvet.** S. 12

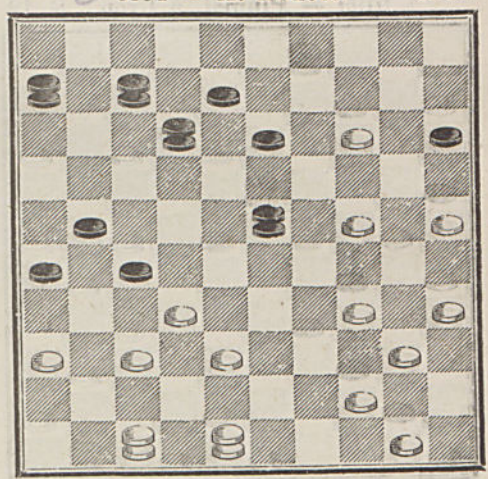

6195 — **Julian L.** S. 12

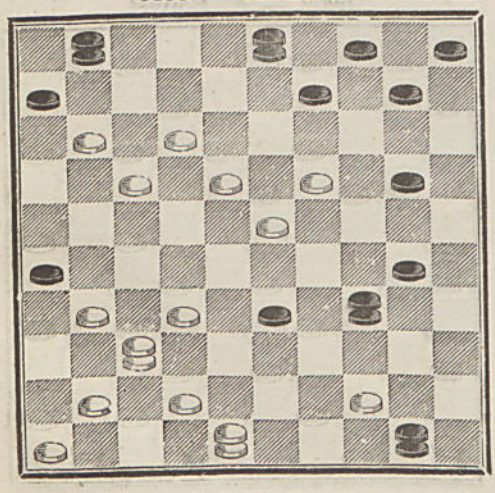

6196—Café des 2 Mondes, à St-Étienne S.12

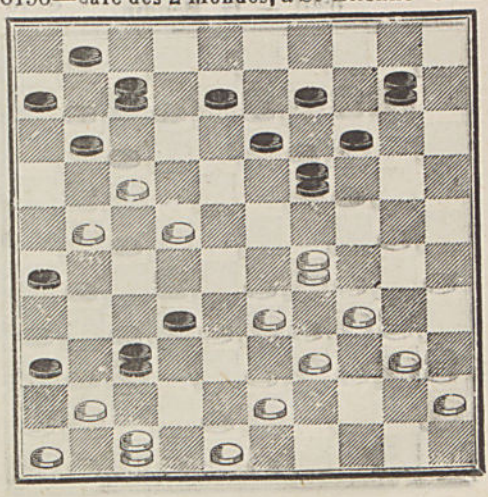

6197 — **L. Thoinot.** S. 12

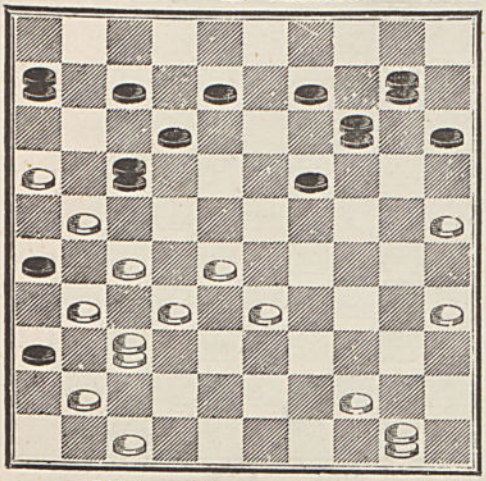

6198 — **A. Deutcher.** S. 12

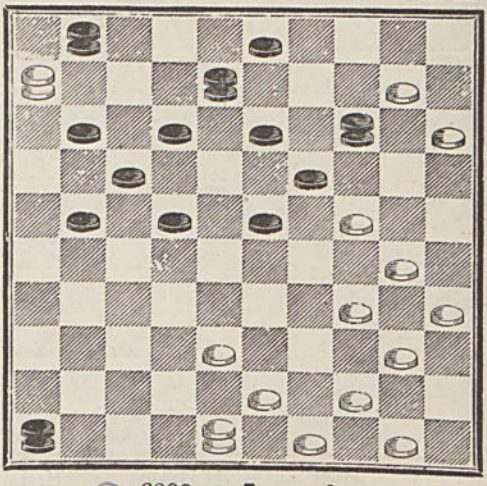

6199 — **Plumet,** à Lyon. S. 13

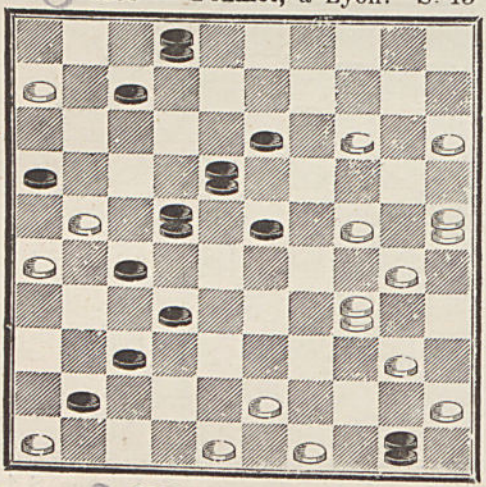

6200 — **Layaud.** S. 13

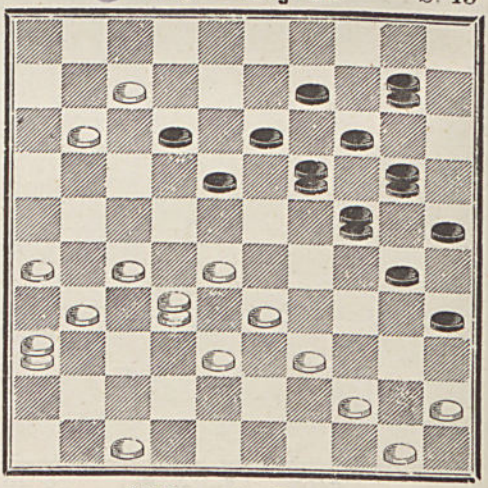

6201 — **G. Beudin.** S. 13

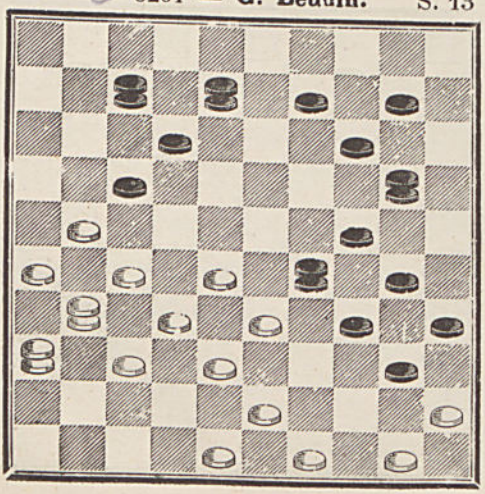

6202 — **A. Bouvet.** S. 13

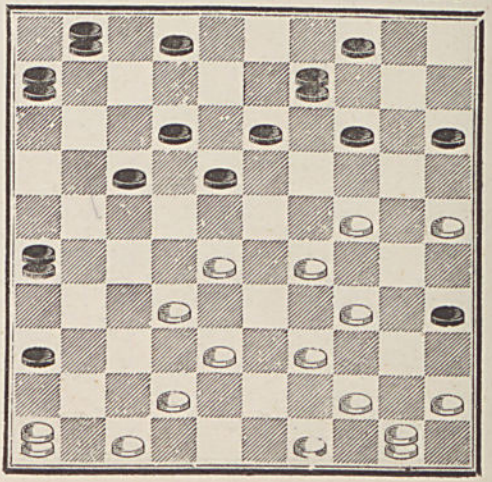

6203 — **Liebmann.** S. 14

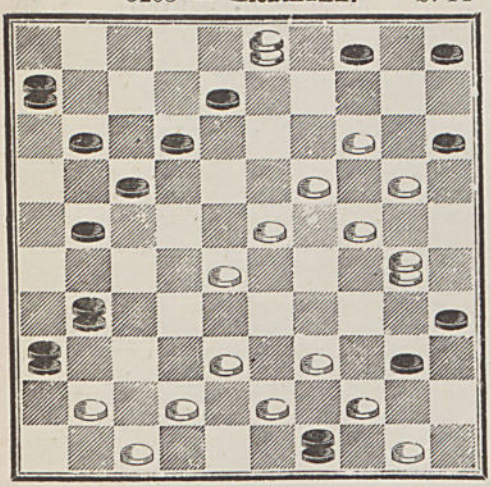

6204 — **A. Bouvet.** S. 14

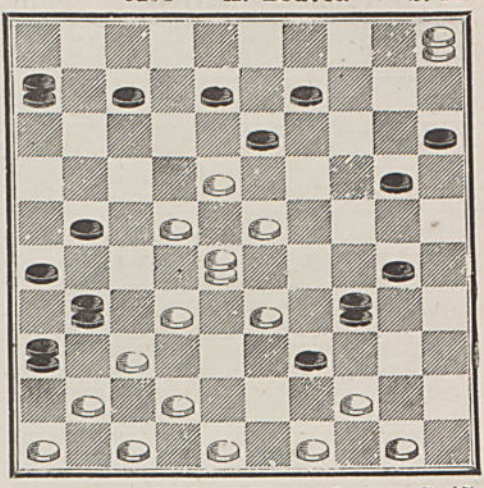

6205 — **A. Bouvet.** S. 14

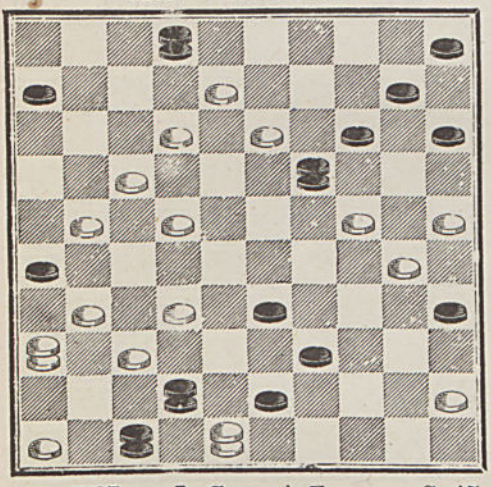

6 06 — **Layaud.** S. 15

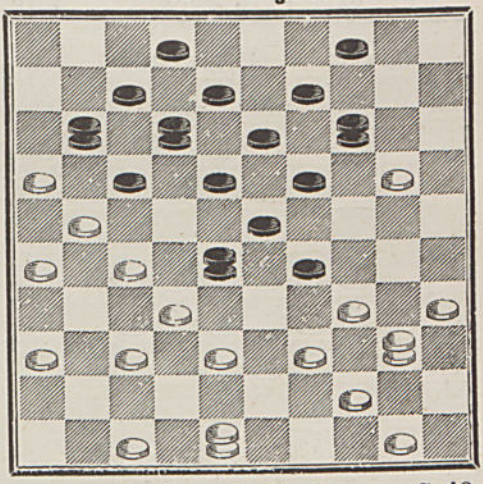

6207 — **J. Gras,** à Fuveau. S. 15

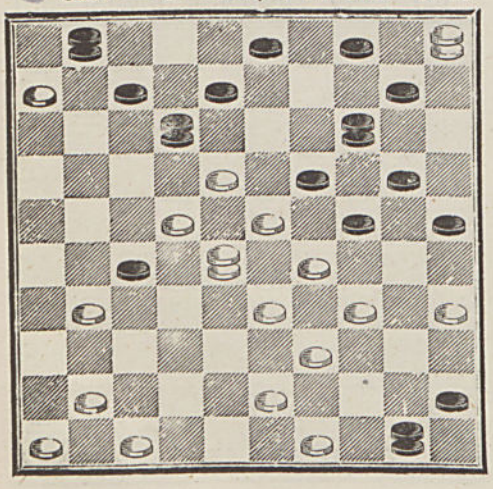

6208 — **G. Beudin.** S. 16

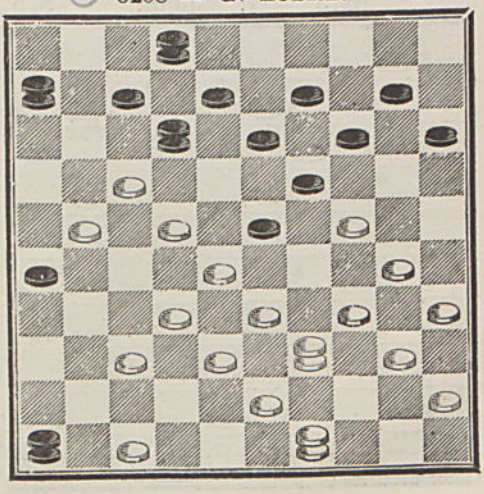

6209 — **Havrais.** S. 16

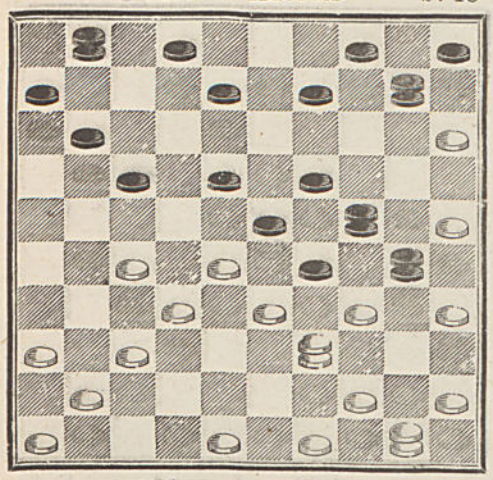

6210 — **A. Bouvet.** S. 16

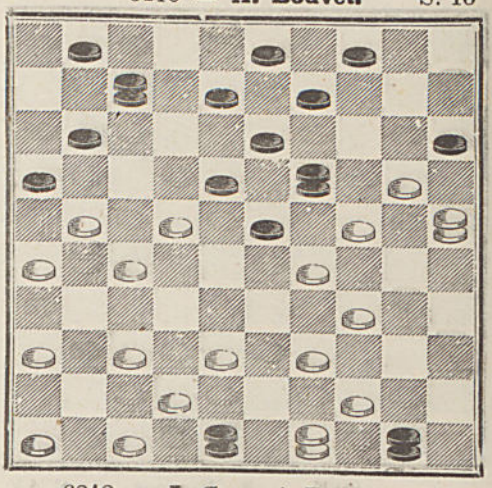

6211 — **A. Bouvet.** S. 16

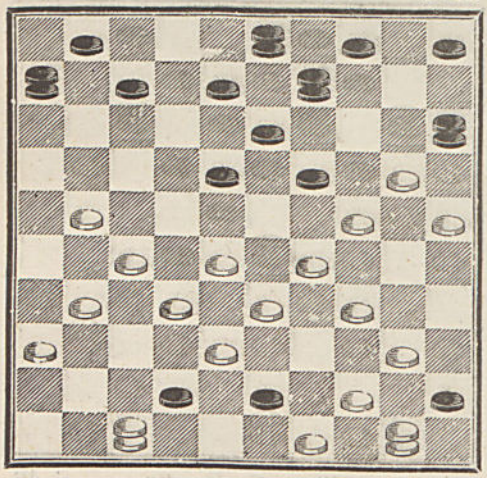

6212 — **J. Gras,** à Fuveau. S. 46

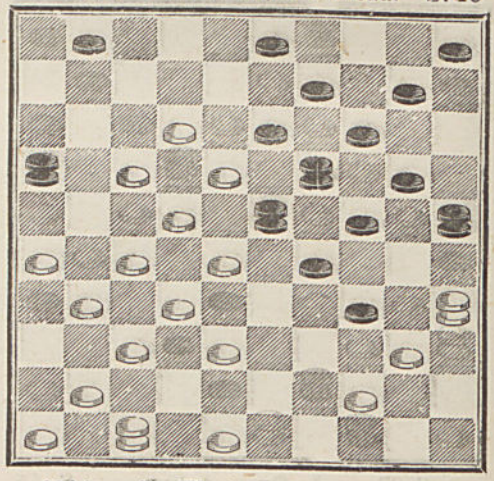

6213 — **G. Beudin.** S. 5

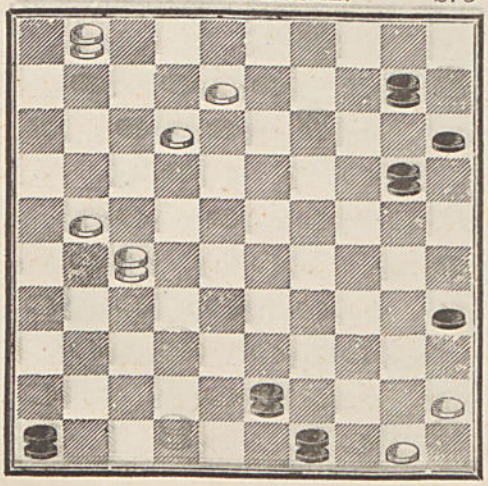

6214 — **L. Thoinot,** à Orléans. S. 9

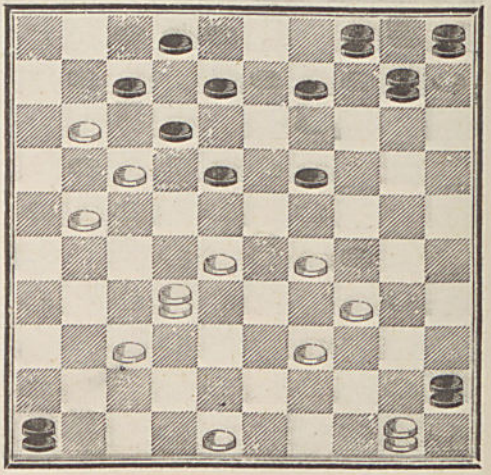

6215 — **P. Cottard.** S. 12

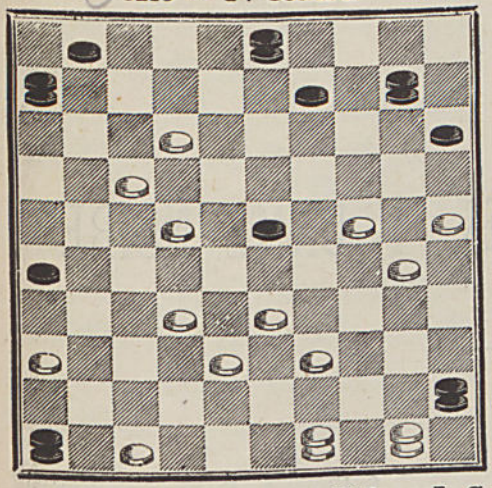

6216 — **A. Bouvet.** S. 14

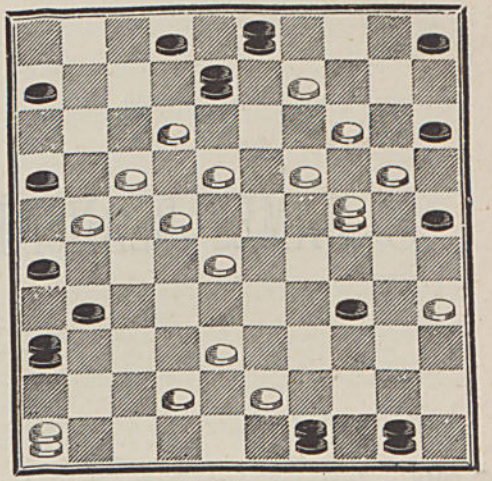

6217 — **J. Gras,** à Fuveau. S. 15

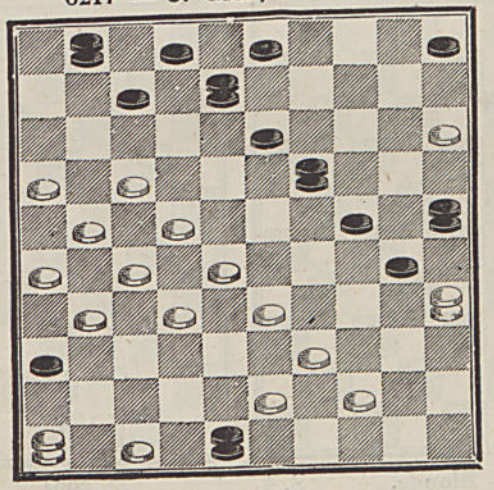

3 DAMES BLANCHES, 1 DAME NOIRE

6218 — **Inconnu,** dans **Dufour** ★. S. 1

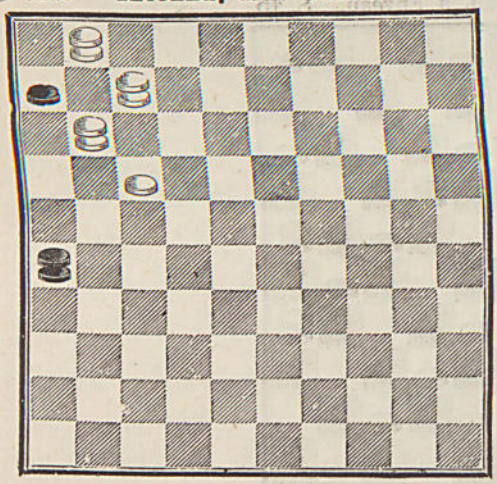

6219 — **A. Dubourg.** S. 1

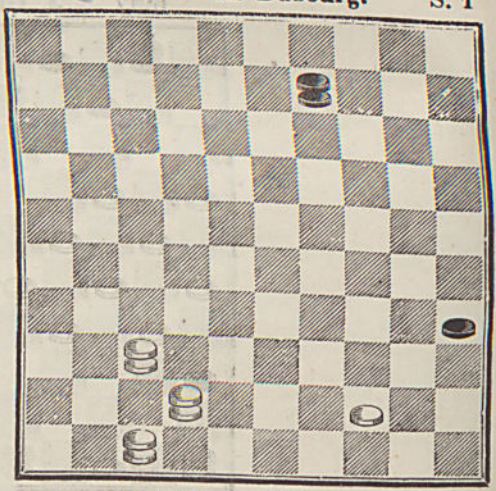

6220 — **Blonde.** S. 4

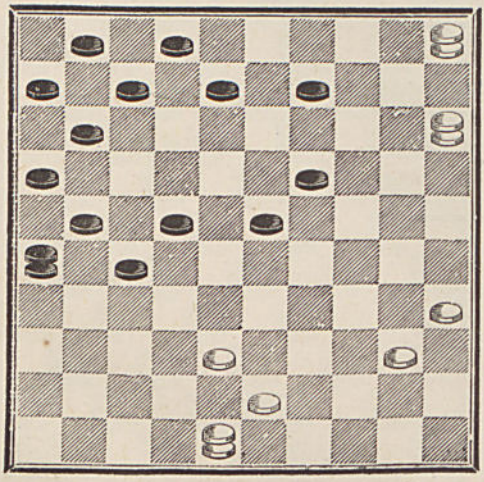

6221 — **Villeret.** S. 6

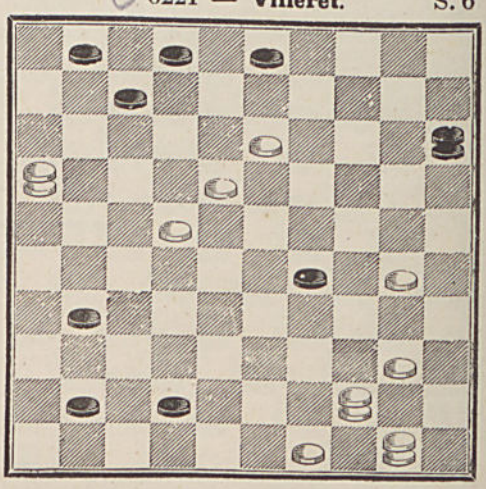

6222 — **Monlogis.** S. 6

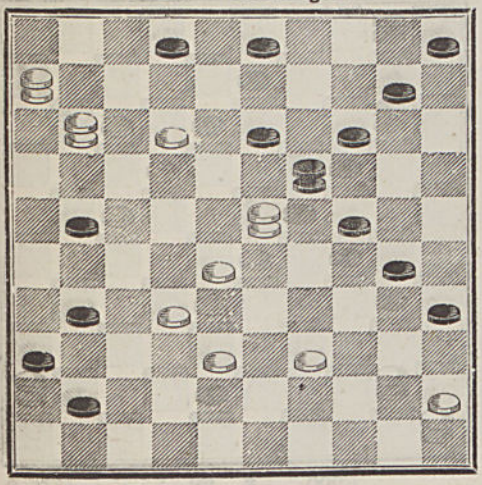

6223 — **Nestor Milhaud.** S. 9

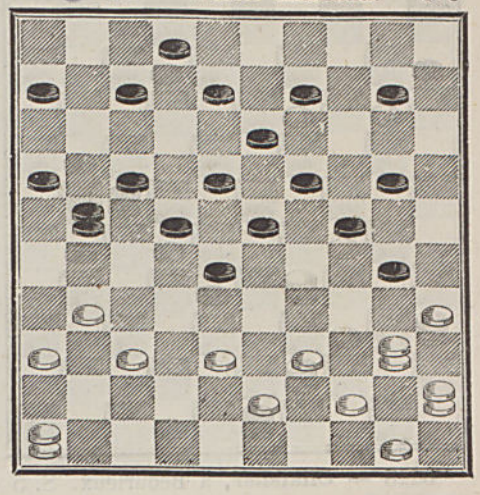

3 DAMES BLANCHES, 2 DAMES NOIRES

6224 — **Leclercq.** S. 2

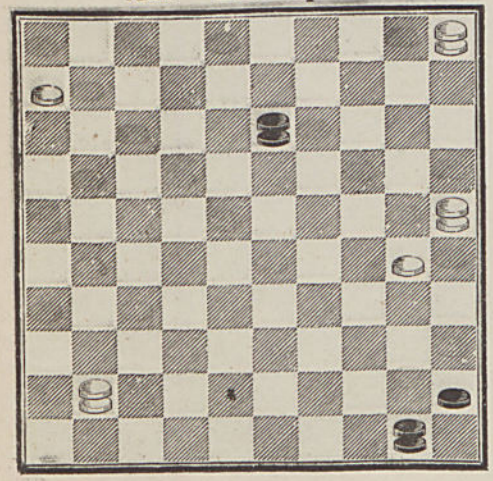

6225 — **Villeret.** S. 3

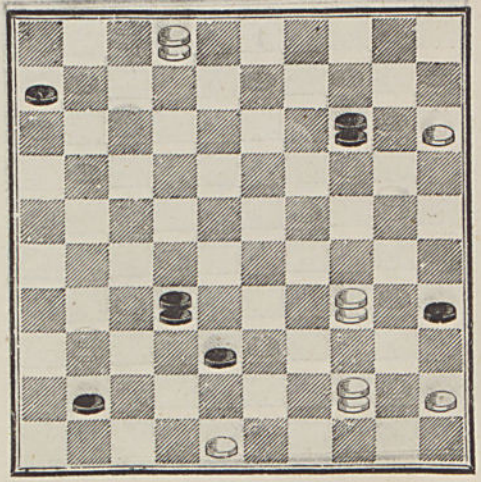

6226 — **Mme Célina Fr.** S. 5

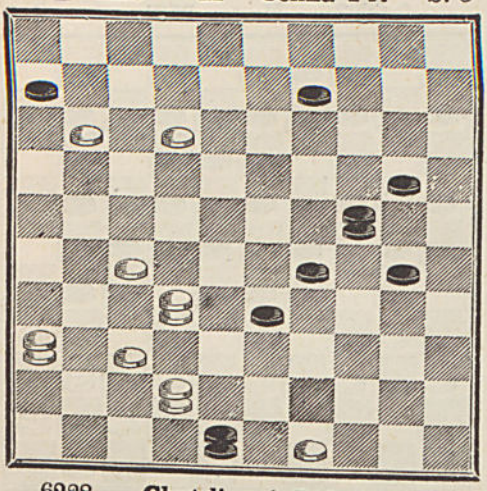

6227 — **Mme Célina Fr.** S. 5

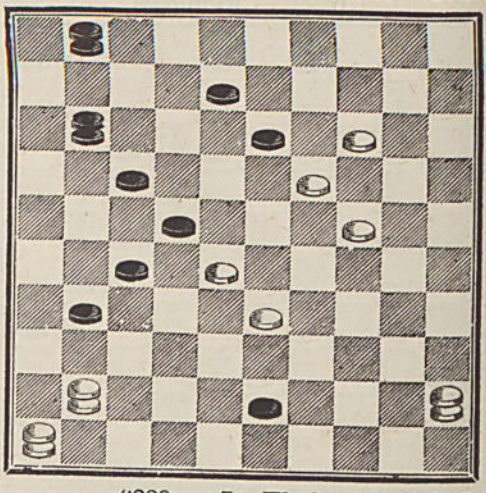

6228 — **Chatelier,** à Bédarieux. S. 5

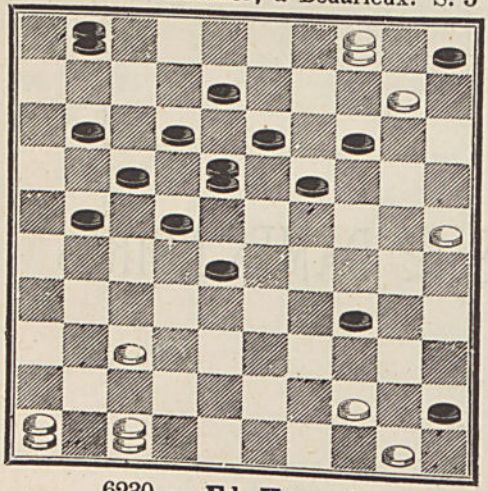

6229 — **L. Thoinot.** S. 8

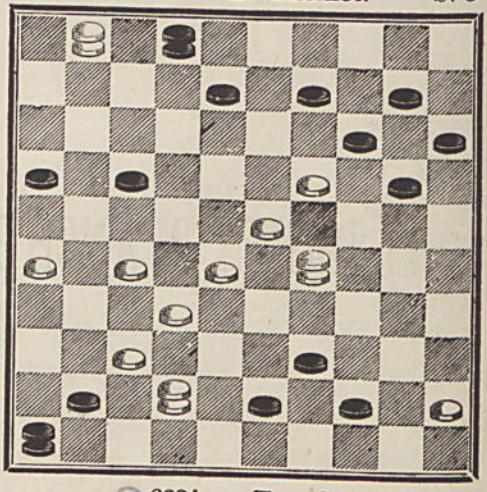

6230 — **Ed. Kunegel.** S. 8

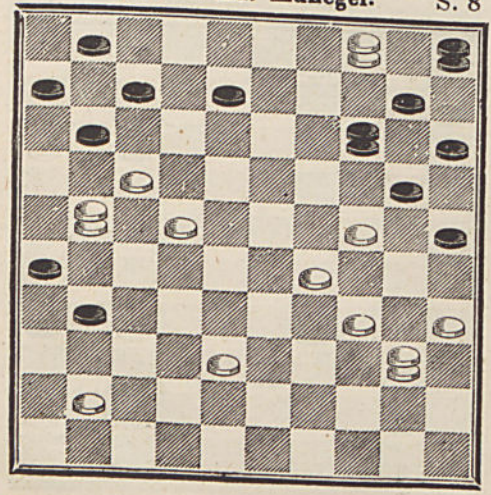

6231 — **Frezel.** S. 9

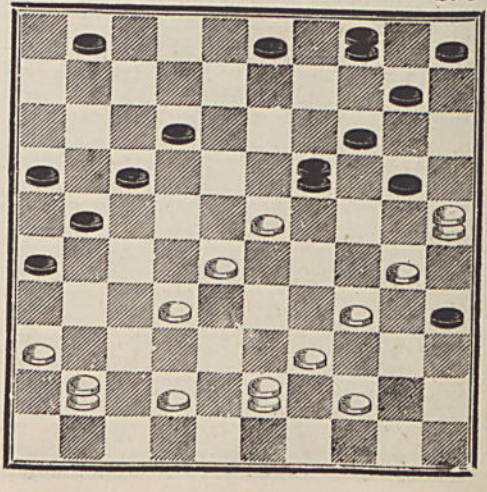

6232 — **A. Bouvet.** S. 10

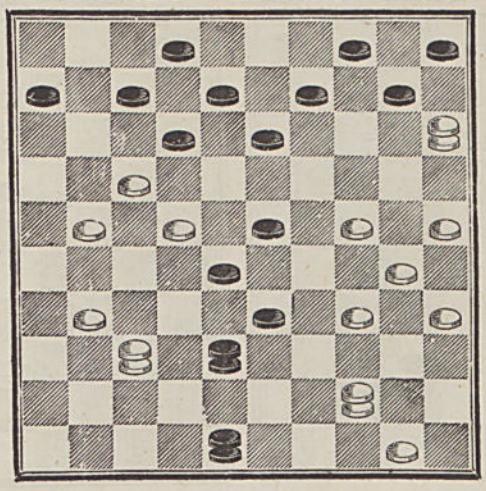

3 DAMES BLANCHES, 3 DAMES NOIRES

6233 — **Ninon de l'Enclos.** S. 3

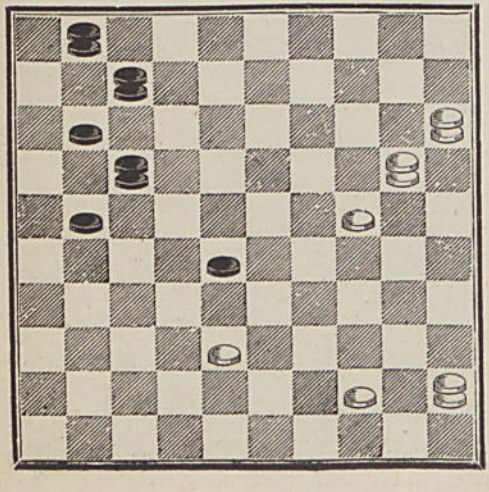

6234 — **Bonenfant.** S. 4

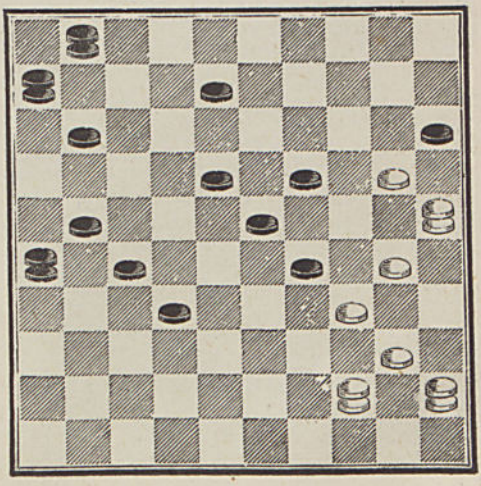

6235 — **Frezel.** S. 4

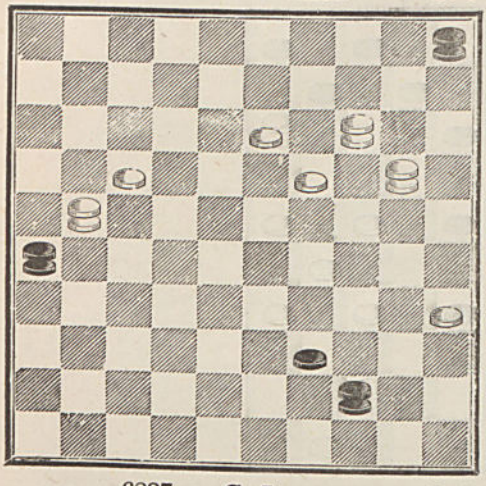

6236 — **Mme Célina Fr.** S. 5

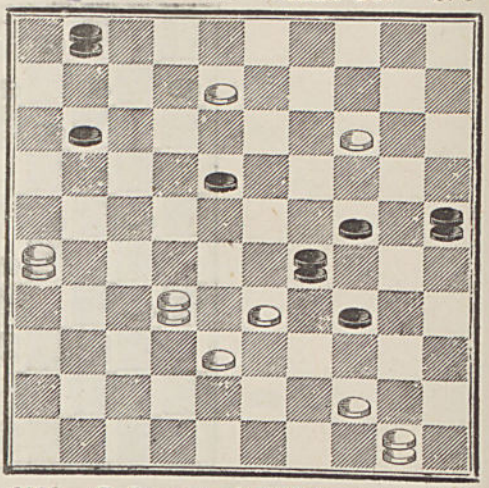

6237 — **C. Launay.** S. 5

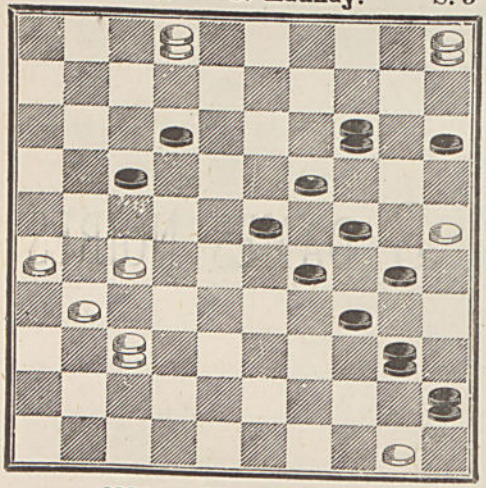

6238 — **C. Launay** (Dédié à Van Toën). S. 5

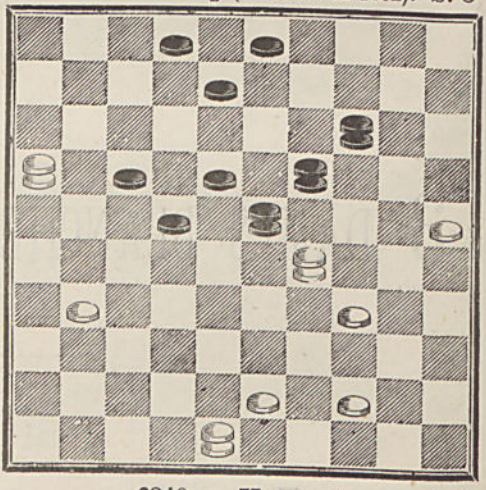

6239 — **Mme Célina Fr.** S. 5

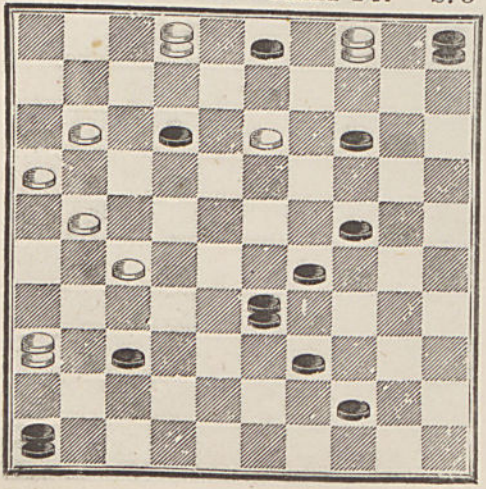

6240 — **Harvant.** S. 5

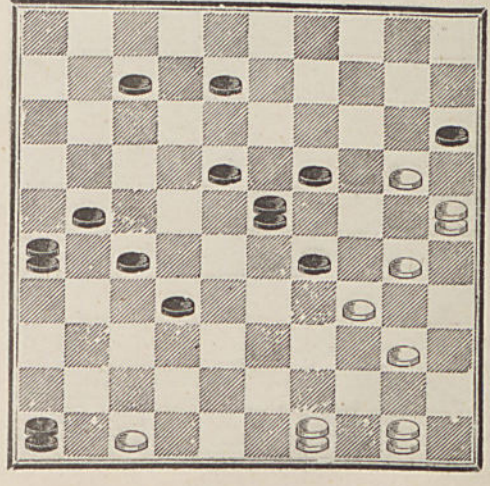

6241 — **Francony.** S. 5

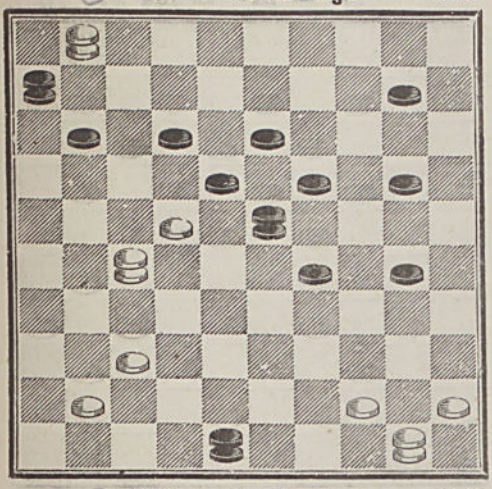

6242 — **Édouard Fy.** S. 6

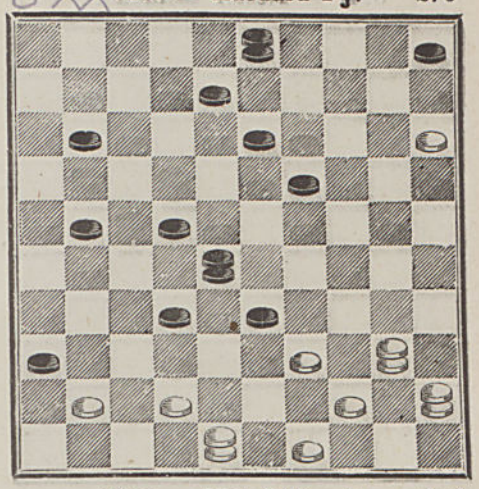

6243 — **L. Thoinot.** S. 6

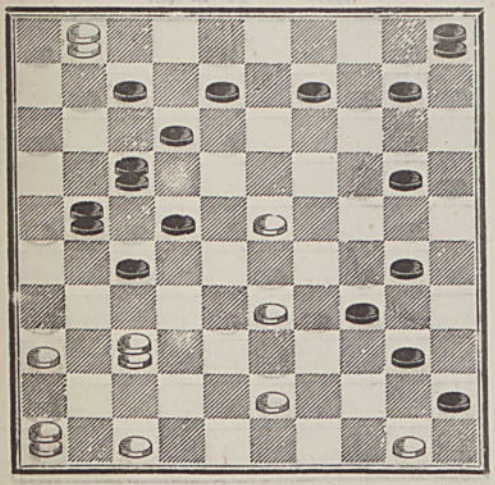

6244 — **Mme Célina Fr.** S. 6

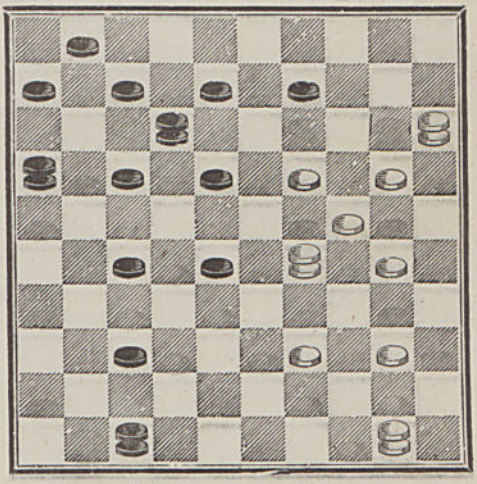

6245 — **E. Raffetot.** S. 6

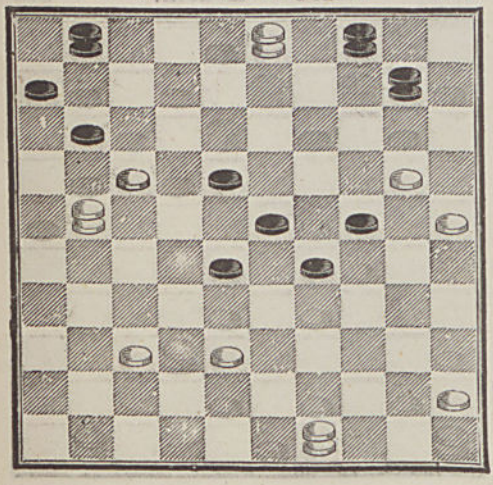

6246 — **Ernest Fr.** S. 6

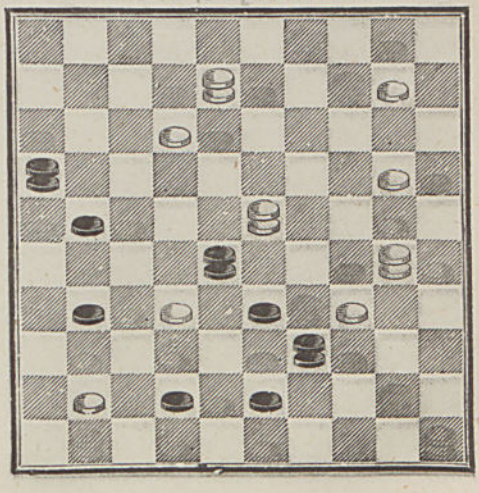

6247 — **Nestor Milhaud.** S. 7

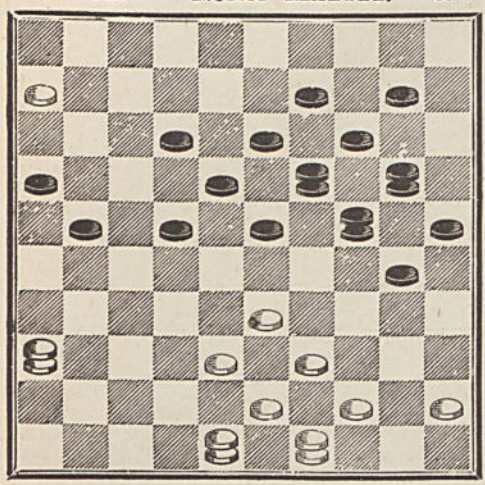

6248 — **Mme Célina Fr.** S. 7

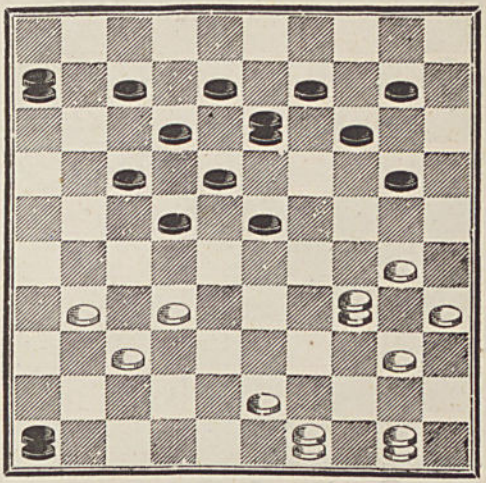

6249 — **Mme Célina Fr.** S. 8

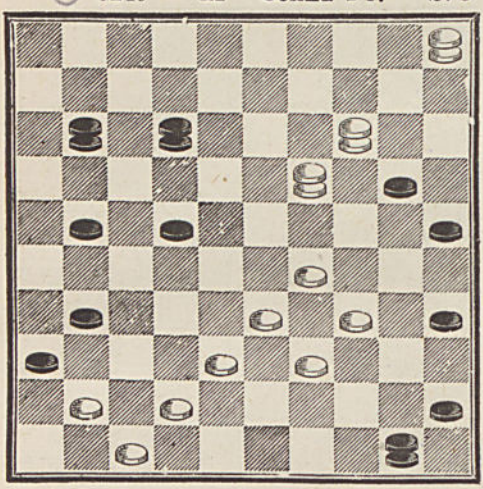

6250 — **Thiboust.** S. 8

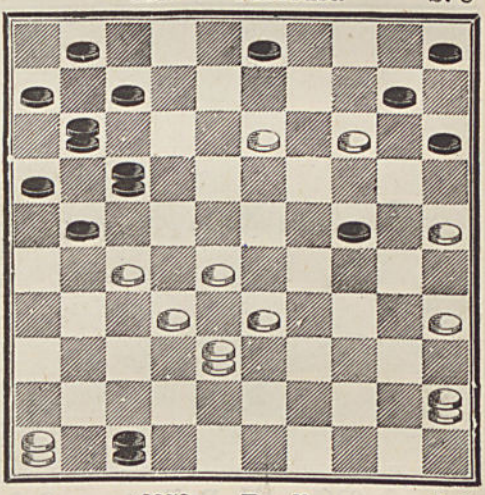

6251 — **Anonyme,** de Nîmes. S. 9

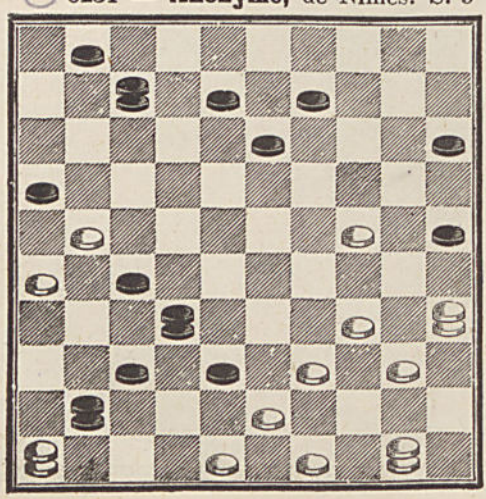

6252 — **Beudin.** S. 9

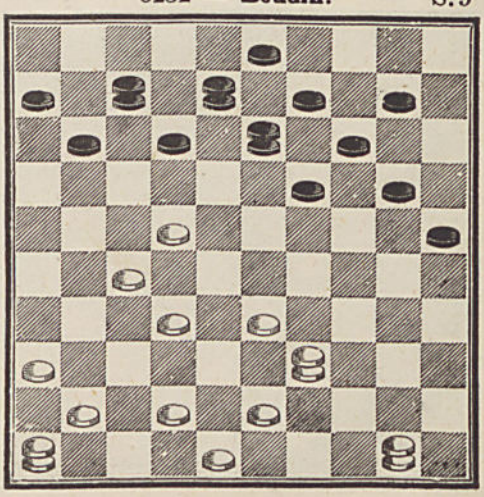

6253 — **Mme Célina Fr.** S. 9

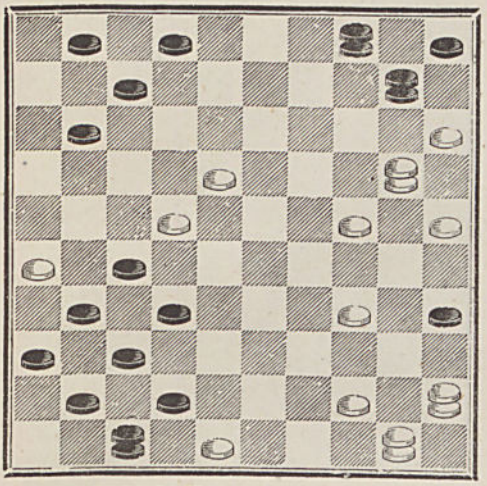

6254 — **Gaufrés.** S. 10

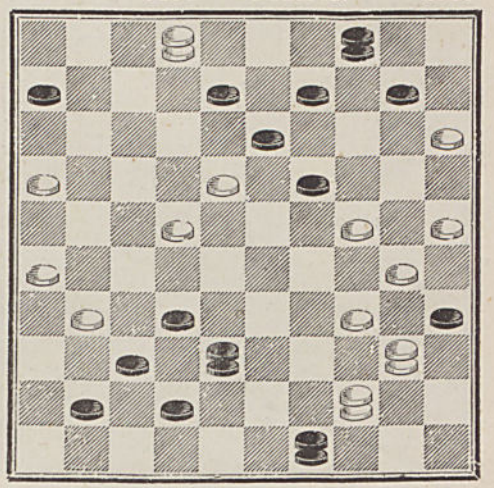

6255—**Café de Versailles.** (Tr. gag.) S. 10

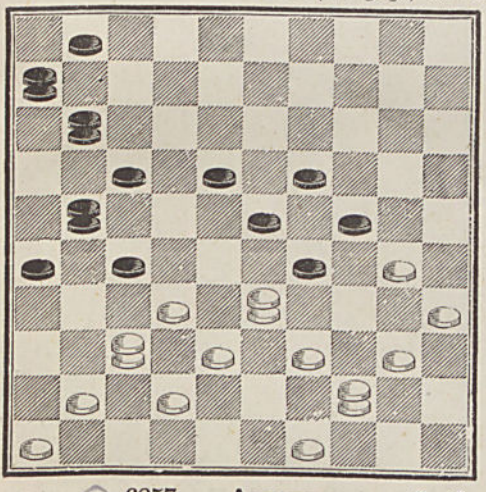

6256 — **Layaud.** S. 10

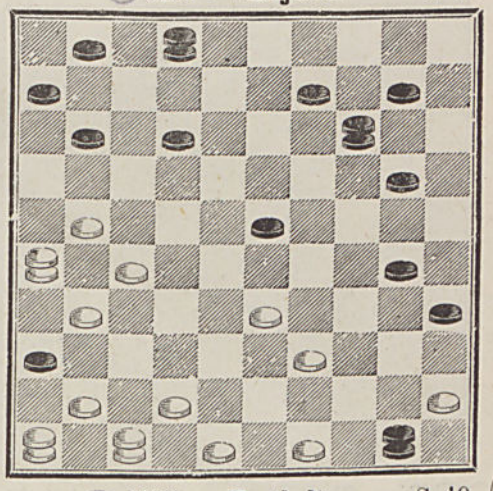

6257 — **Anonyme.** S. 10

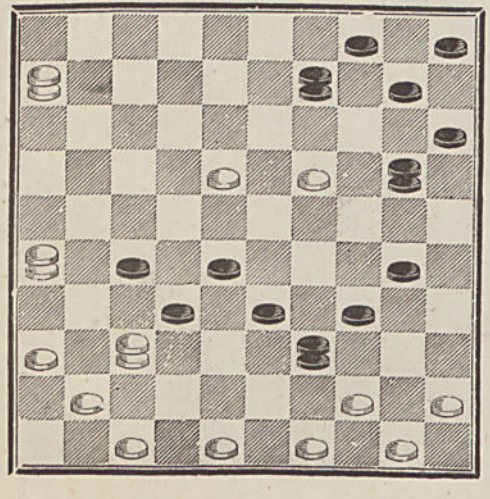

6258 — **Bartheling.** S. 10

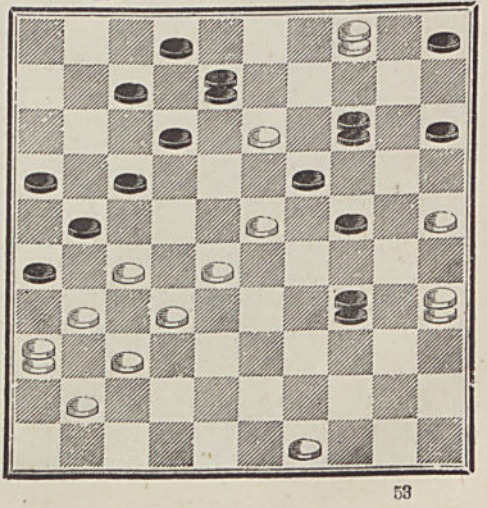

6259 — **A. Bouvet.** S. 10

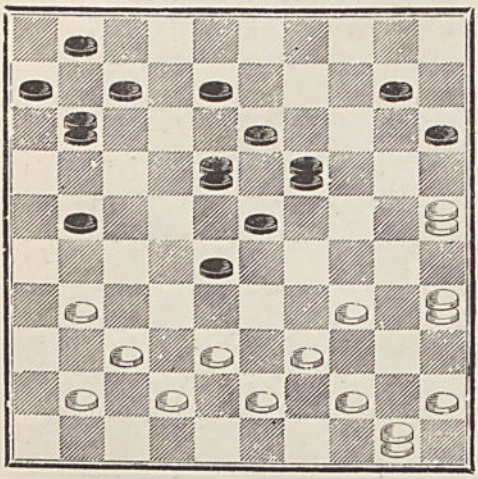

6260 — **J. Gras,** à Fuveau. S 10

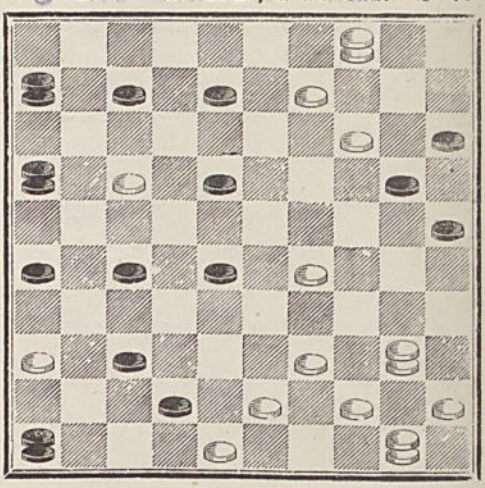

6261 — **A. Bouvet** S. 10

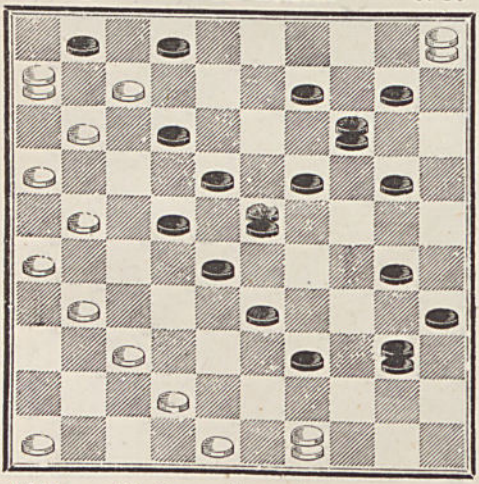

6262 — **J. Gras,** à Fuveau. S. 10

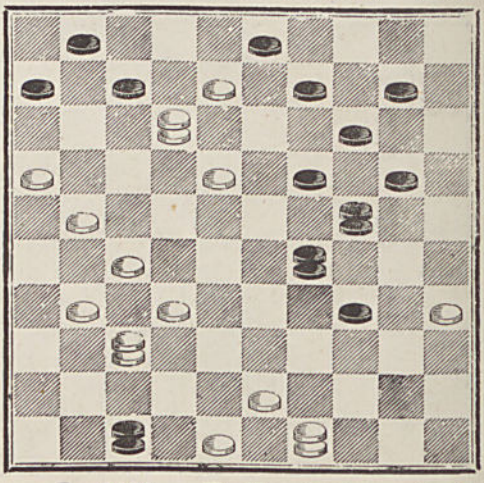

6263 — **Clodion.** (Le trait gagne.) S. 11

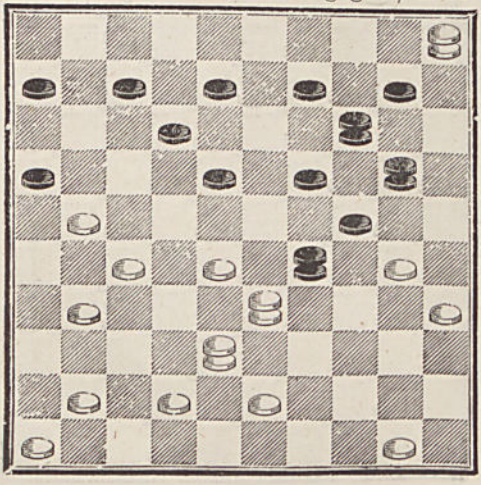

6264 — **E. Van Toën.** S. 11

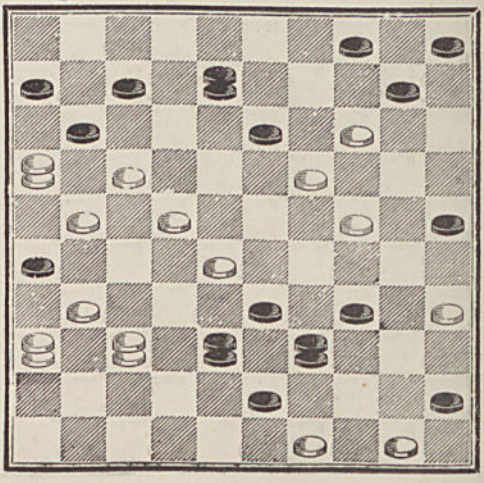

6265 — **Francony.** S. 11

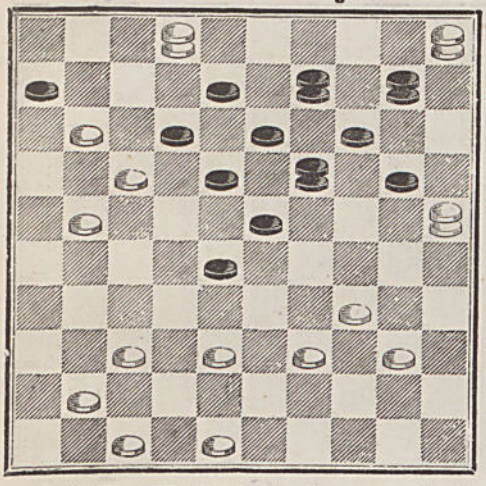

6266 — **J. Gras,** à Fuveau. S. 11

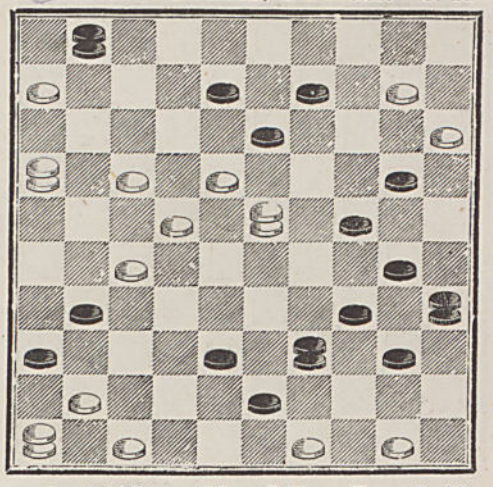

6267 — **Robert,** de Ganges. S. 12

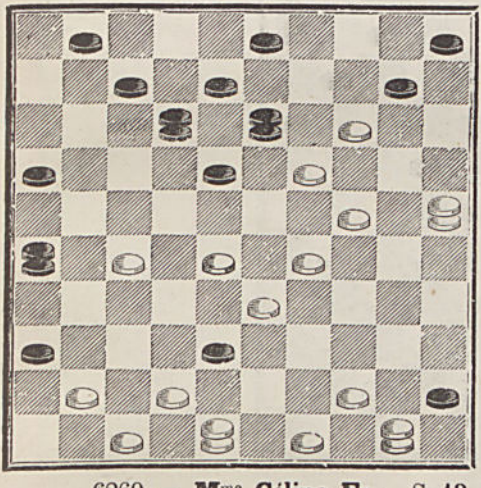

6268 — **Mme Célina Fr.** S. 12

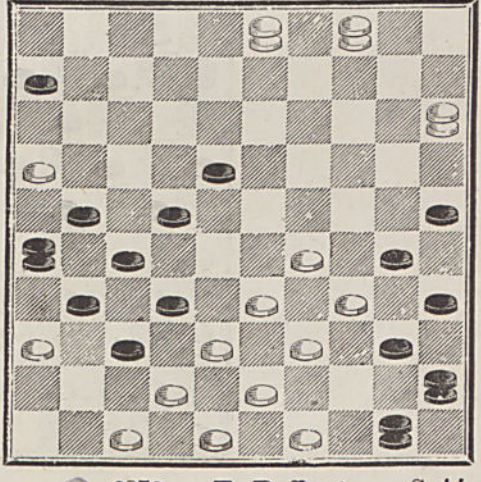

6269 — **Mme Célina Fr.** S. 13

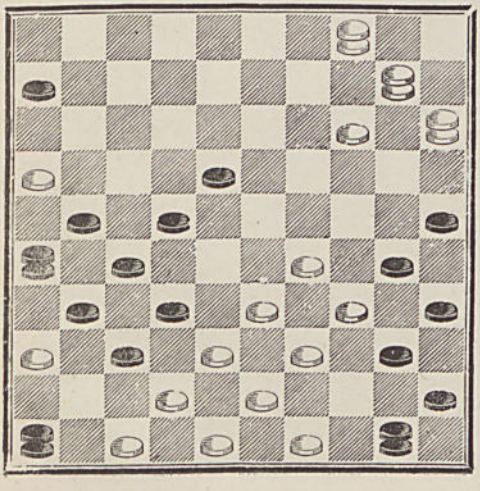

6270 — **E Raffetot** S. 14

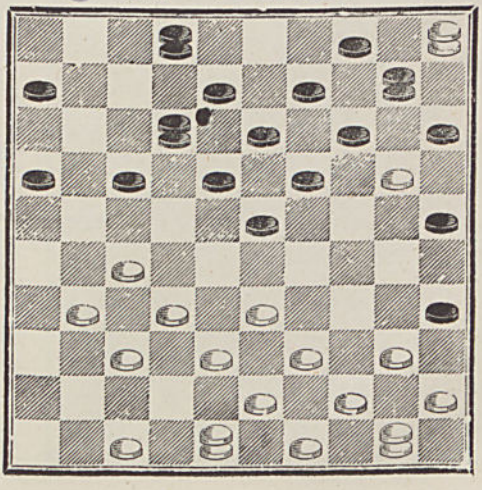

6271 — **L. Dépêche.** S. 14

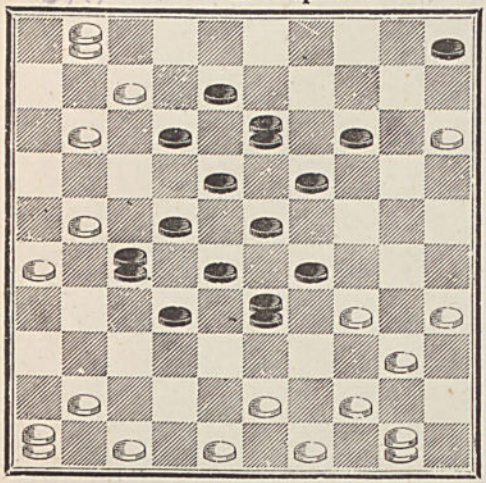

6272 — **A. Bouvet.** S. 14

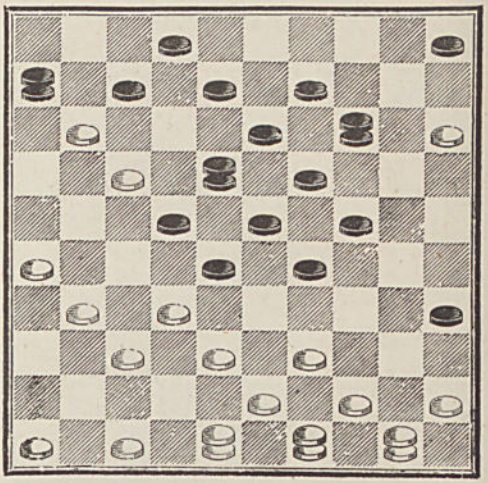

6273 — **J. Gras,** à Fuveau. S. 14

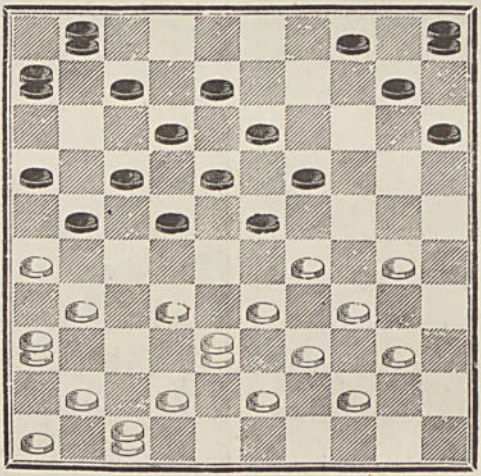

3 DAMES BLANCHES, 4 DAMES NOIRES

6274 — **Feisthamel.** S. 6

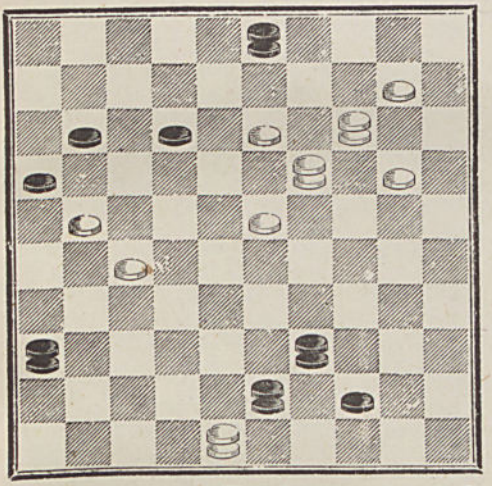

6275 — **C. Van Toën,** à Bruxelles. S. 7

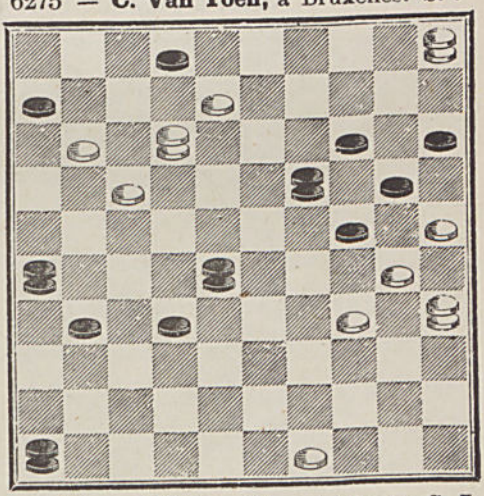

6276 — **Feisthamel.** S. 7

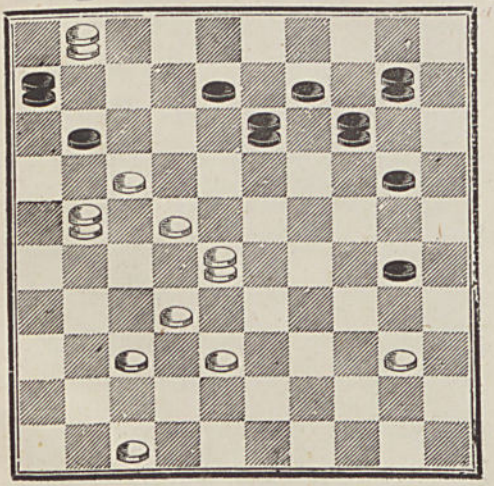

6277 — **Café Parisien,** à Meaux. S. 7

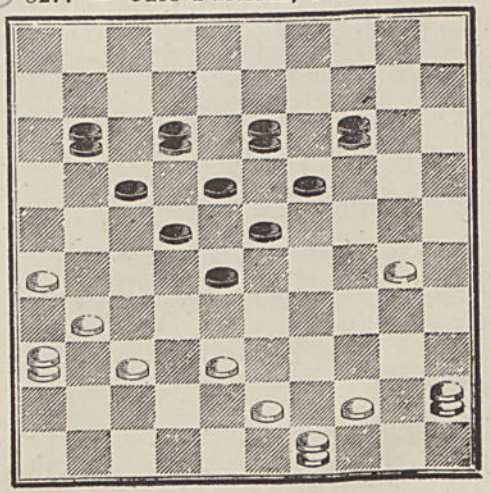

6278 — **Clodion.** S. 8

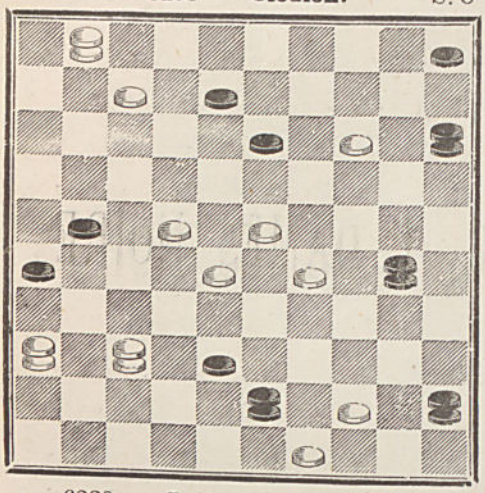

6279 — **Julian L.** S. 8

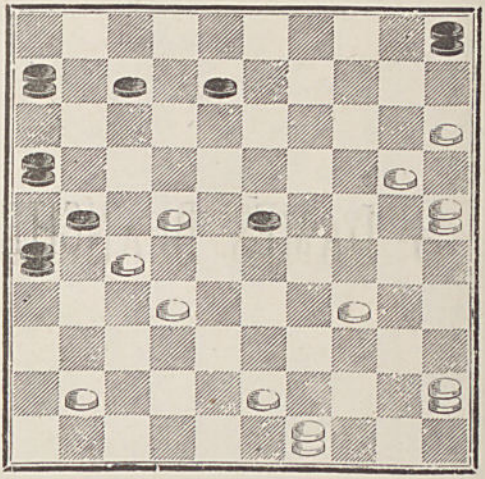

6280 — **J Gras,** à Fureau. S. 10

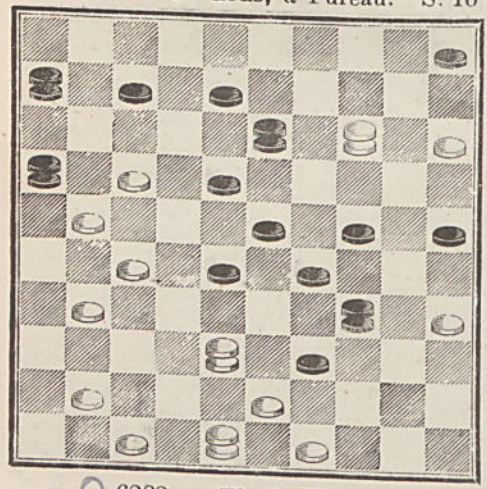

6281 — **L. Henri,** de St-Mandé S. 11

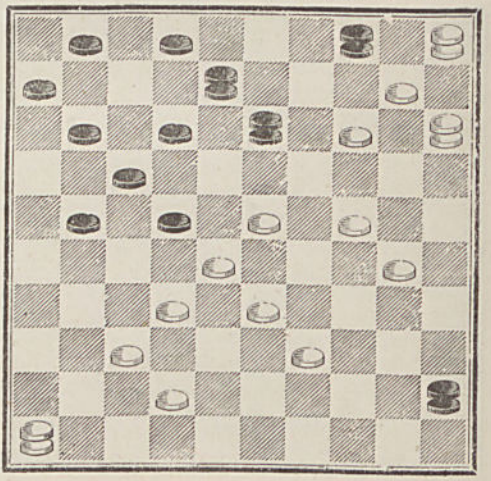

6282 — **Floris Voëts.** S. 11

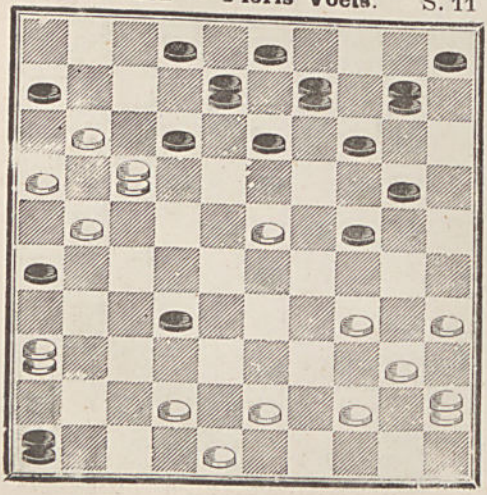

6283 — **A. Bouvet.** S. 12

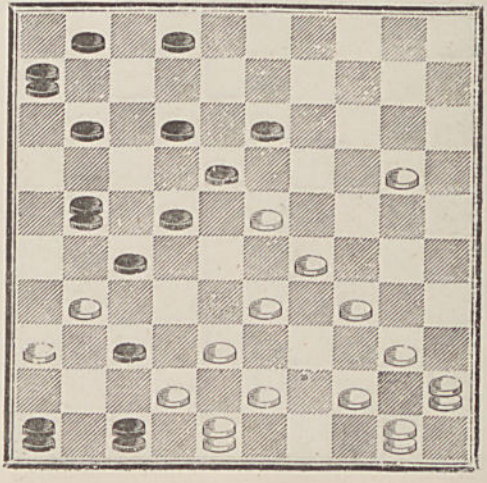

6284 — **A. Bouvet.** S. 12

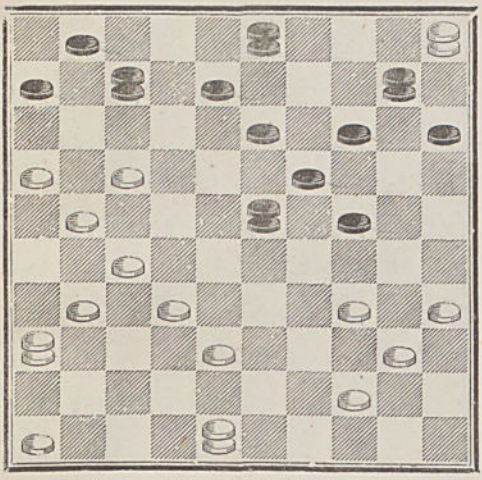

6285 — **A. Bouvet.** S. 12

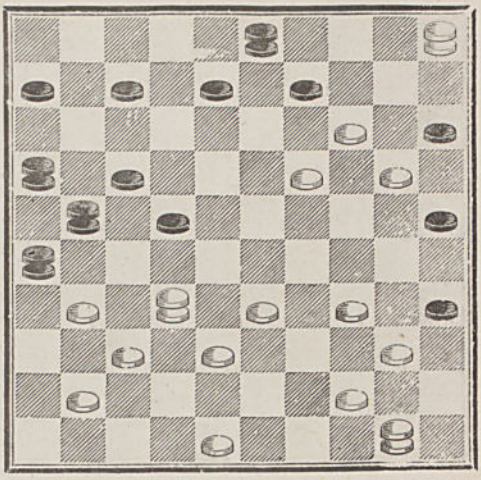

6286 — **Daniel & Clodion.** S. 12

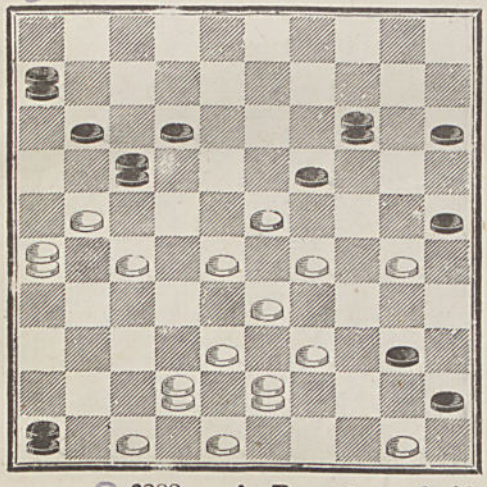

6287 — **Layaud.** S. 12

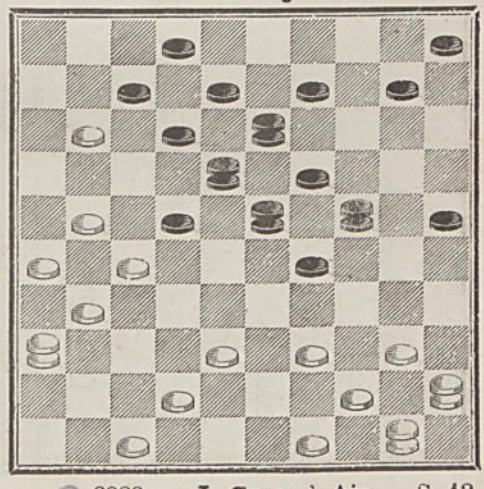

6288 — **A. Bouvet.** S. 13

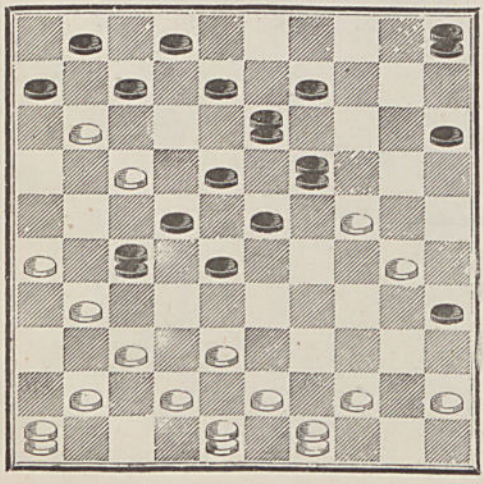

6289 — **J. Gras**, à Aix. S. 13

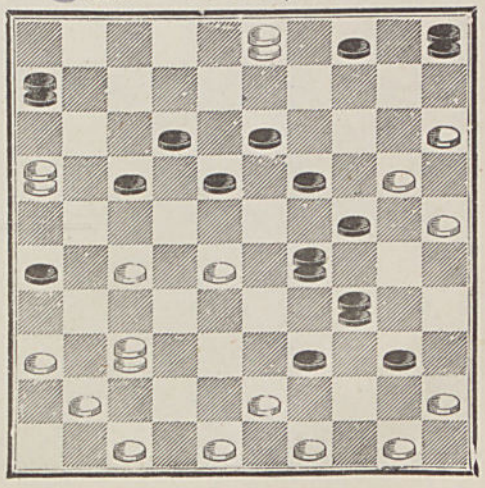

6290 — **J. Gras,** à Fuveau. S. 14

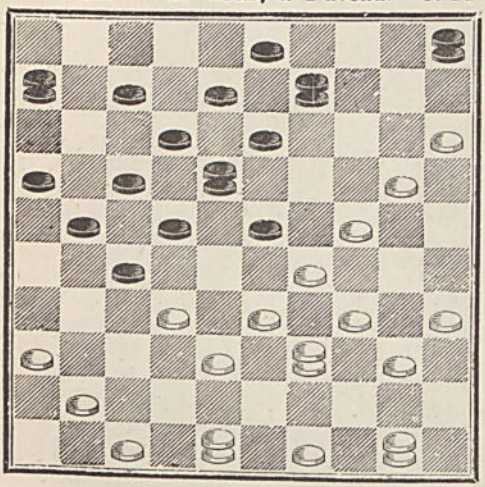

6291 — **J. Gras,** à Fuveau. S. 14

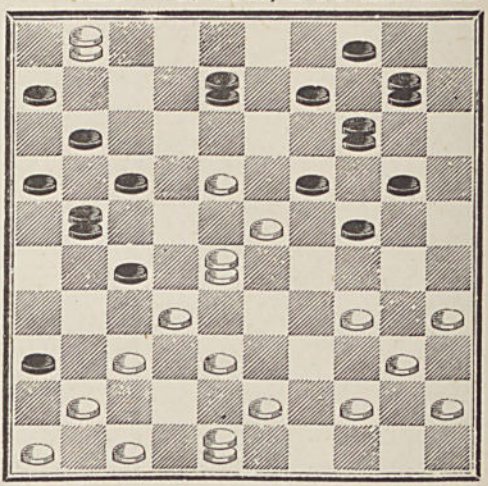

6292 — **J. Bourquin.** S. 14

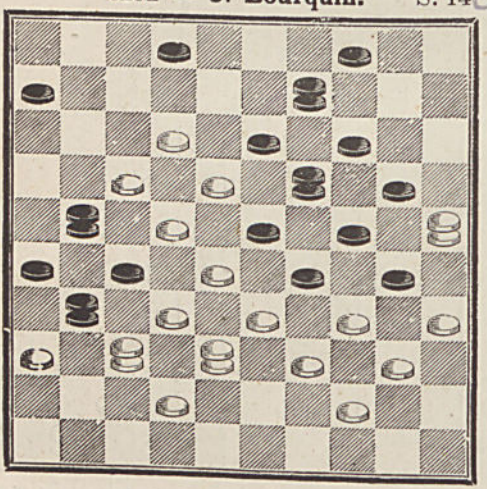

6293 — **J. Gras,** à Fuveau. S. 15

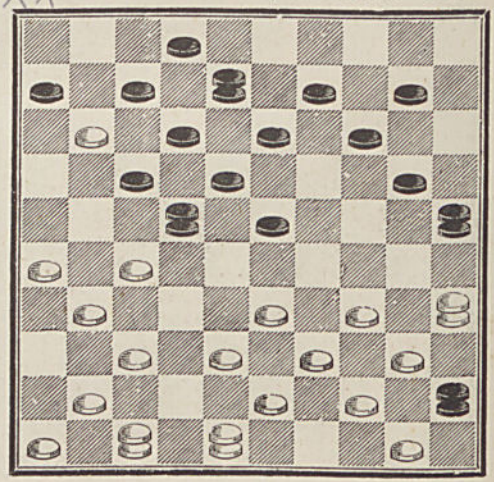

3 DAMES BLANCHES, 5 DAMES NOIRES

ET AU-DESSUS

6294 — **Duboille-Lejeune.** S. 6

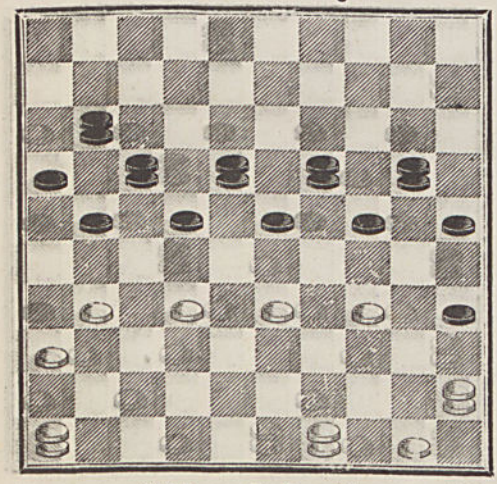

6295 — **Van Toën.** S. 8

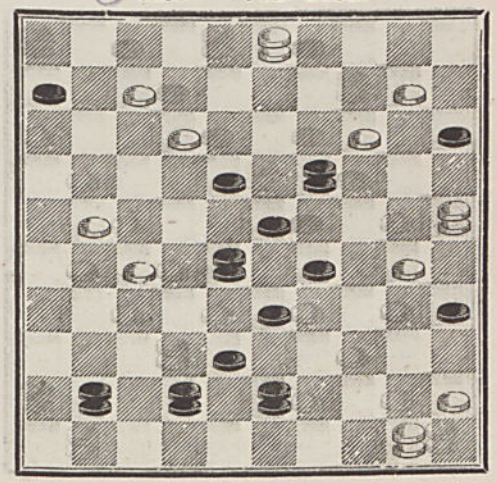

6296 — **C. Daniel.** S. 9

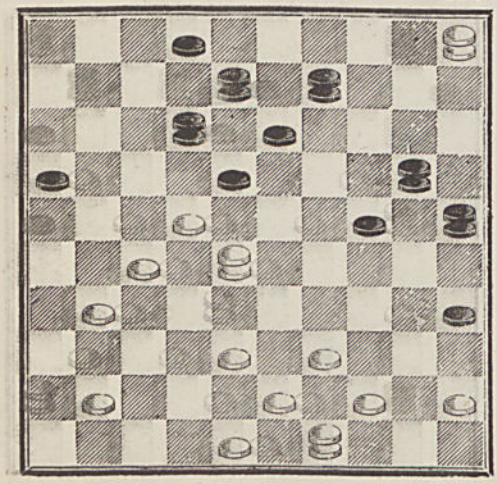

6297 — **Le Voltaire.** S. 11

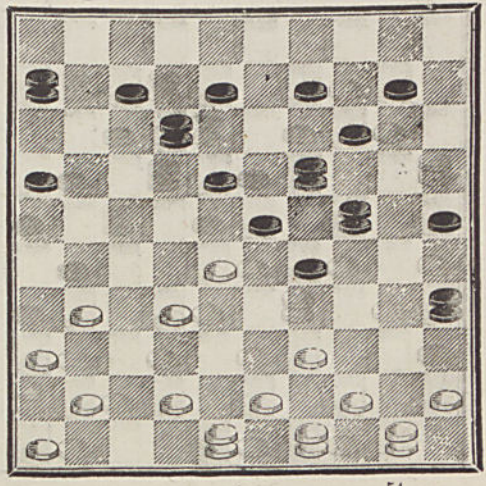

6298 — **Layaud.** S. 12

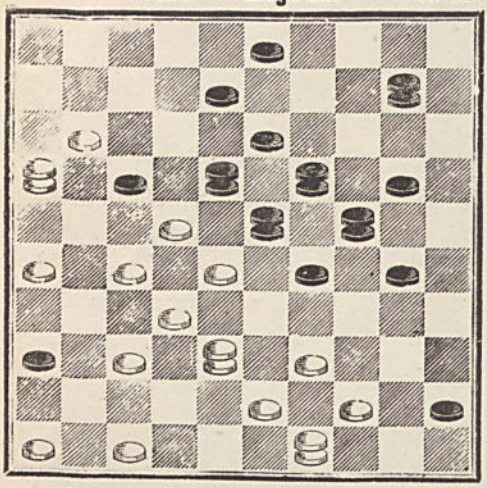

6299 — **Layaud.** S. 13

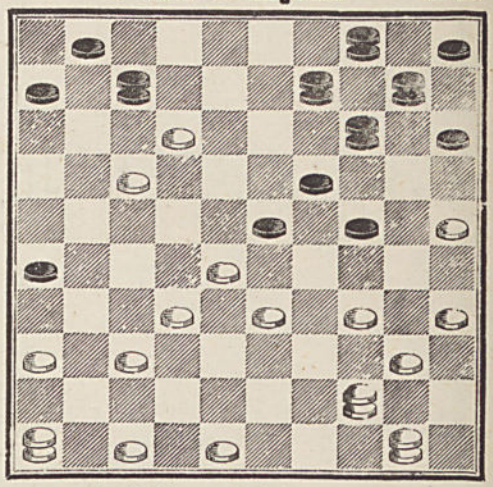

6300 — **J Gras,** à Fuveau. S. 13

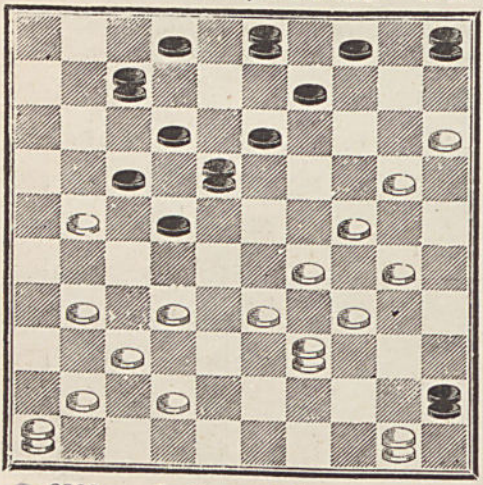

6301 — **A. Bouvet.** S. 13

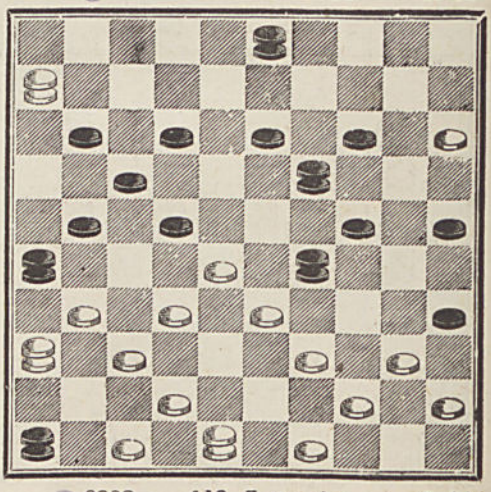

6302 — **J. Gras,** à Fuveau. S. 14

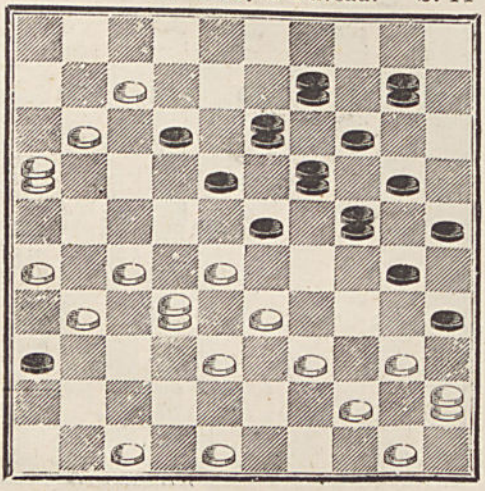

6303 — **Alf. Letessier.** S. 14

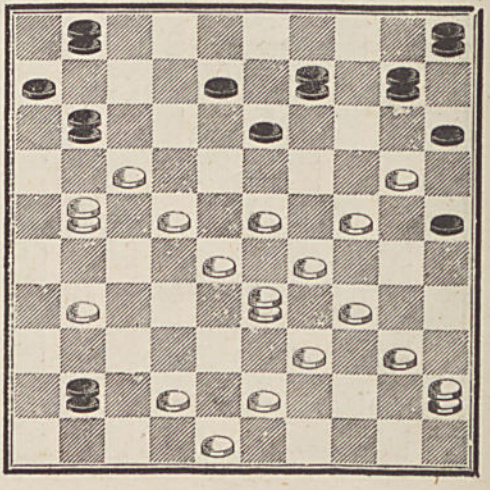

6304 — **Bourquin** (Locle). S. 14

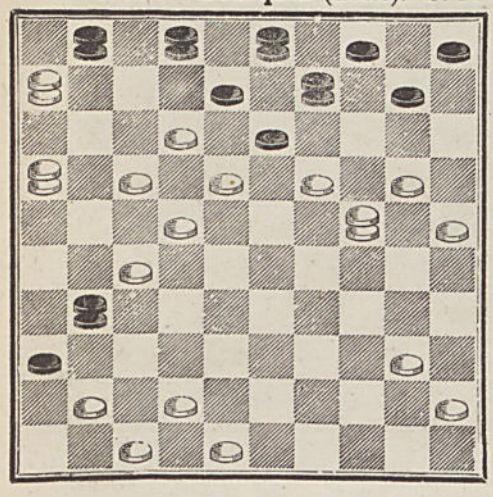

6305 — **Mahusky** (Belgique). S. 12

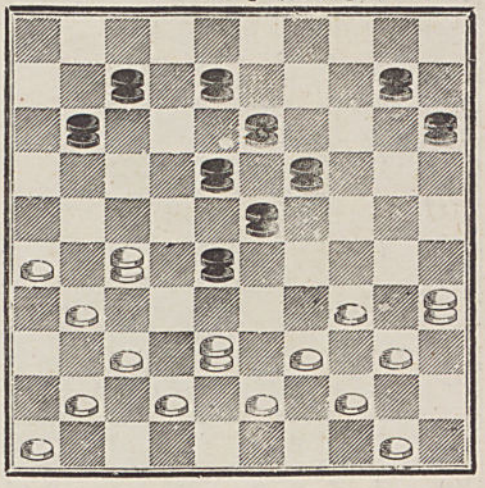

DAMES ILLIMITÉES

6306 — **Un jeune Débutant**

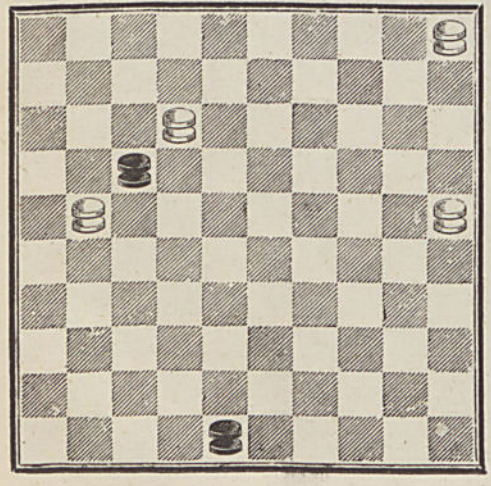

6307 — **Mme Célina Fr.** S. 12

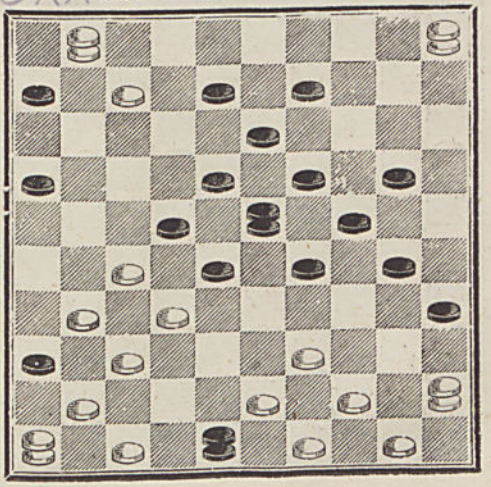

6308 — **Casimir Dumazel.** S. 2

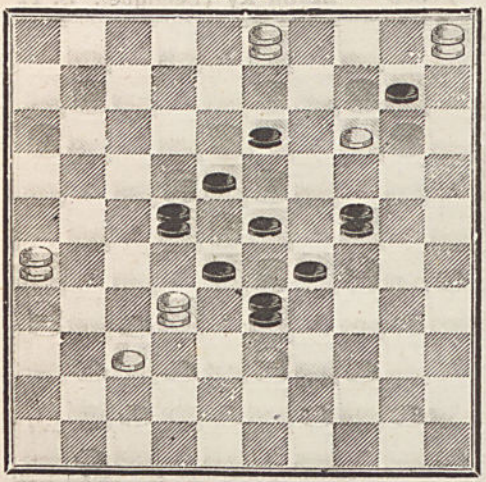

6309 — **Frezel.** S. 4

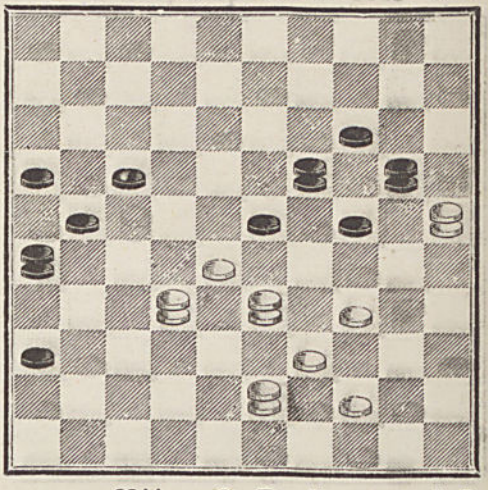

6310 — **H.-M.-B.-G**, à Bar-le-Duc. S 2

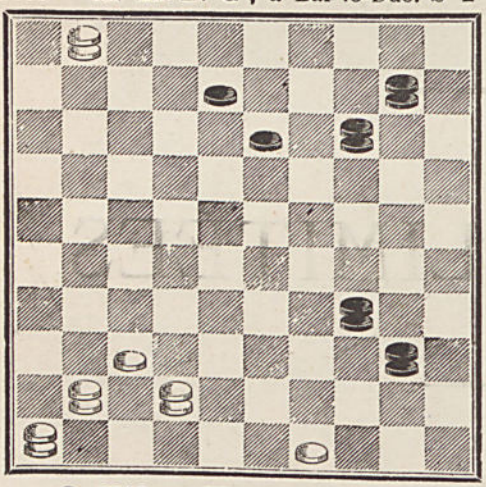

6311 — **G. Beudin.** S. 7

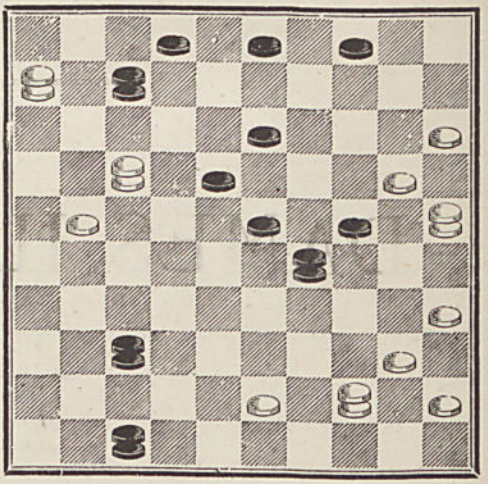

6312 — **Mme Célina Fr.** S. 8

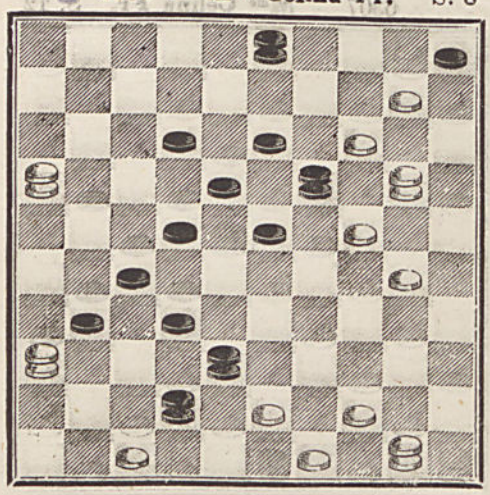

6313 — **Mme Célina Fr.** S. 10

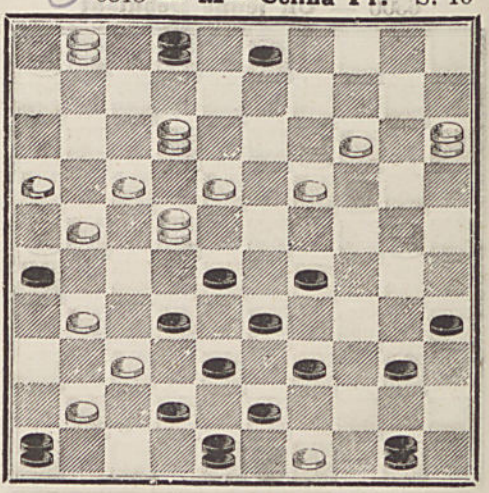

6314 — **A. Bouvet & Ravel.** S. 12

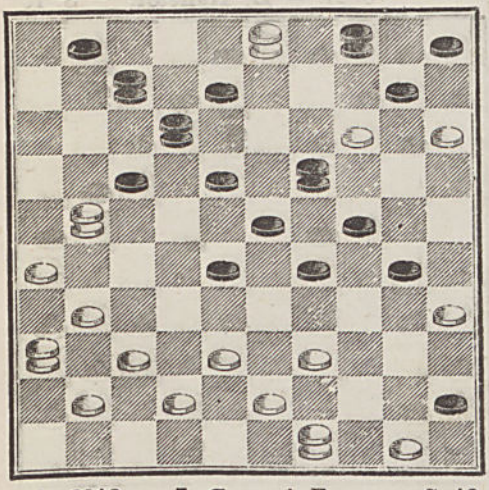

6315 — **G. V.,** à Bar-le-Duc. S. 8

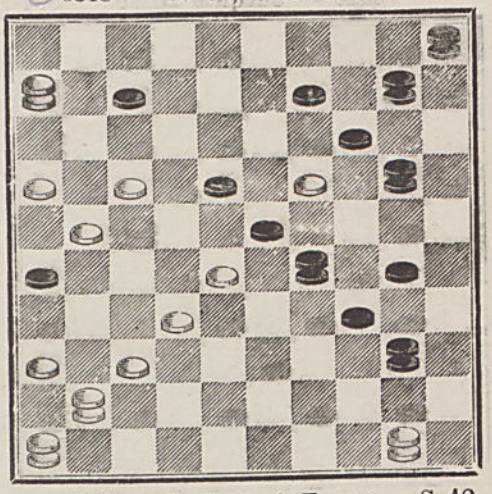

6316 — **J. Gras,** à Fuveau. S. 12

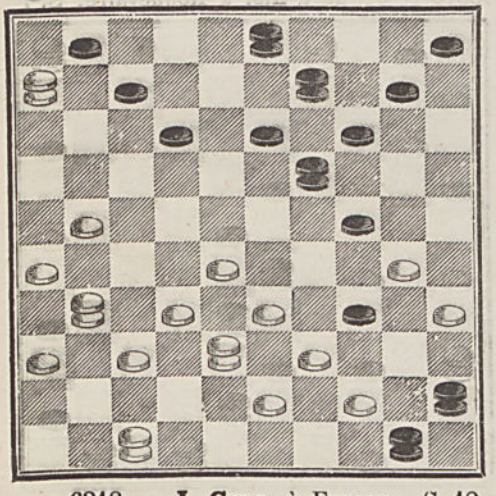

6317 — **J. Gras,** à Fuveau. S. 12

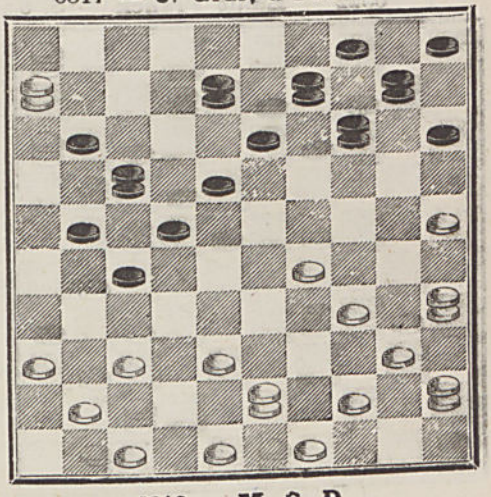

6318 — **J. Gras,** à Fuveau. S. 12

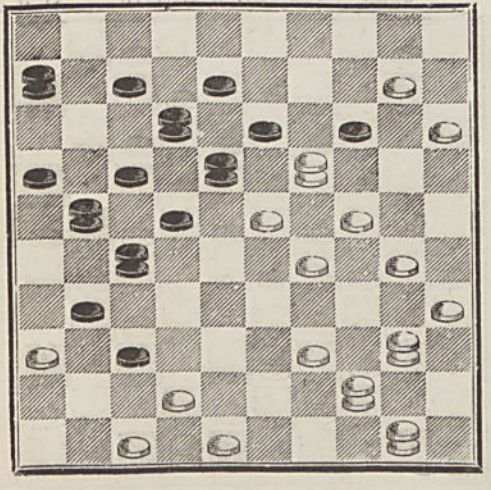

6319 — **M. S D**

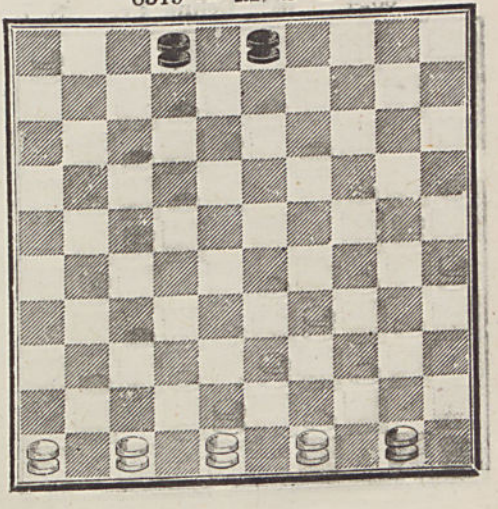

6320 — **Jacques Risse.** S. 7

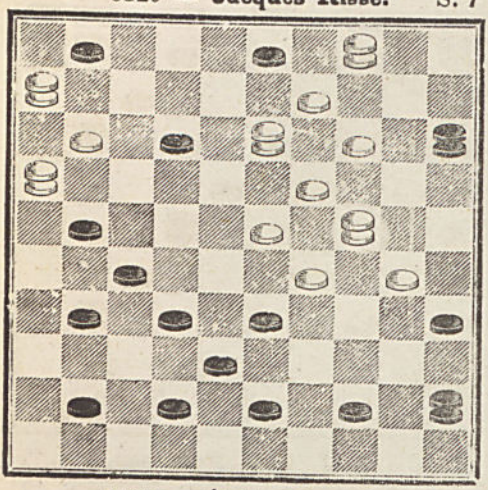

6321 — **E. Raffetot.** S. 10

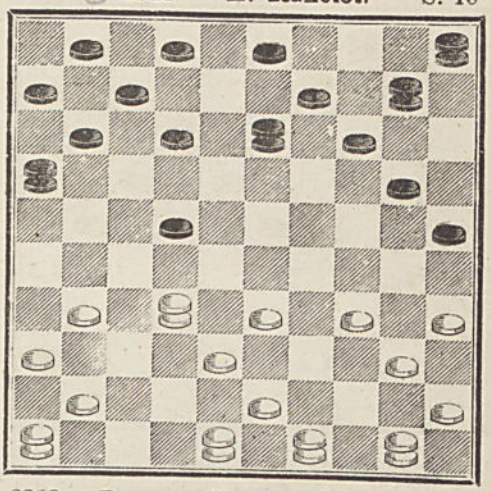

6322 — **Émile Franck.** S. 6

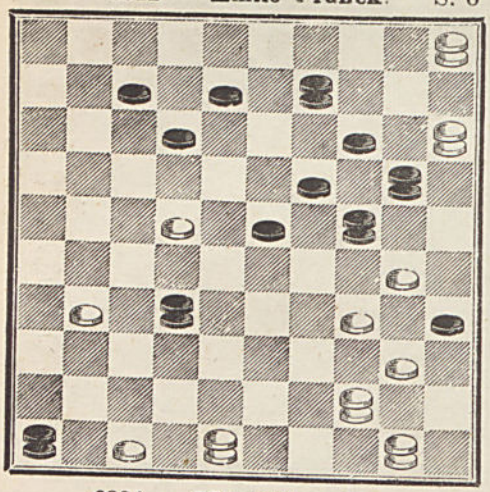

6323 — **Beaume fils,** à Roquevaire. S. 7

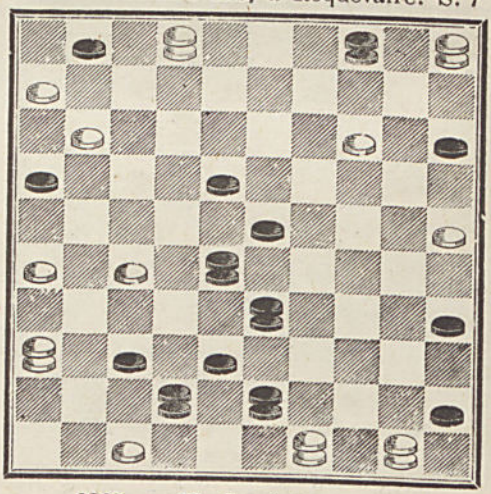

6324 — **Mme Célina Fr.** S. 7

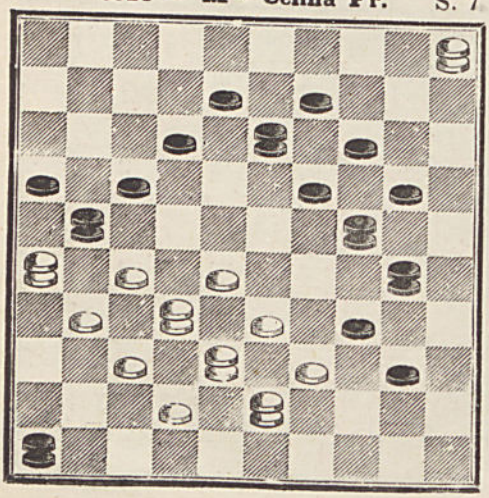

6325 — **H. S.,** à Anvers. S 9

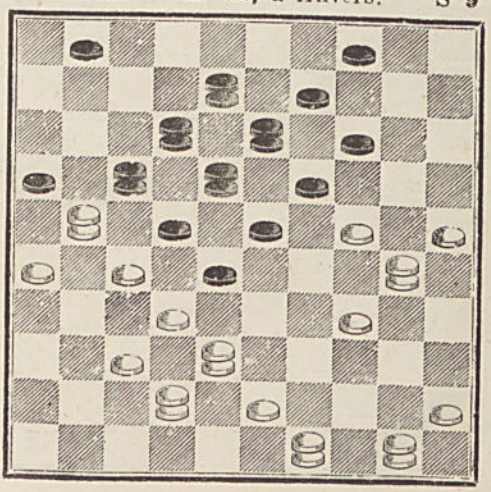

6326 — **Francony.** S. 7

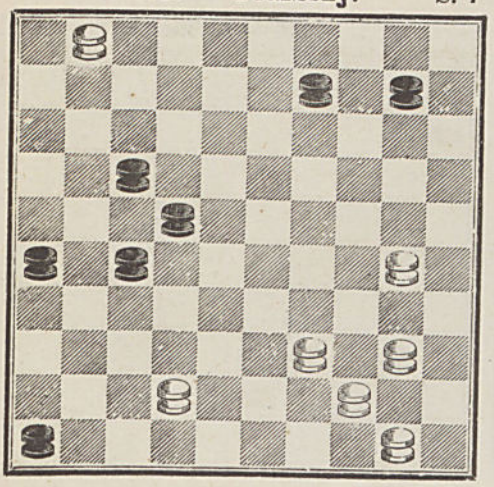

6327 — **Bourquin.** S. 1

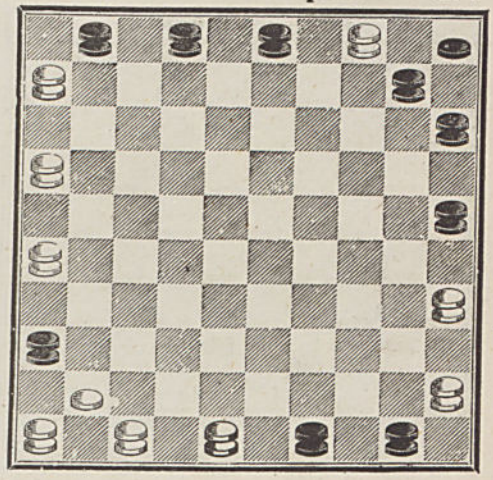

DAMES BLANCHES

6328 — **G. Balédent.**

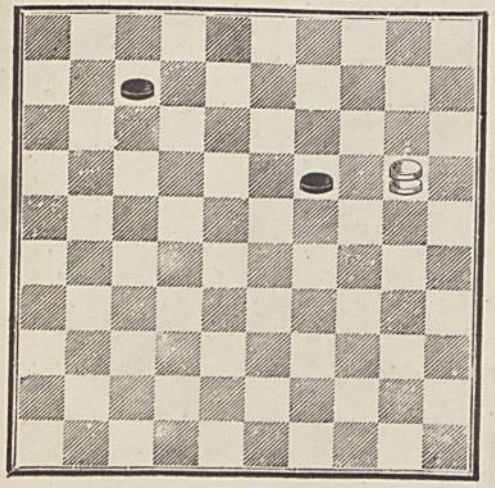

6329 — **Patot-Vence.** S. 1

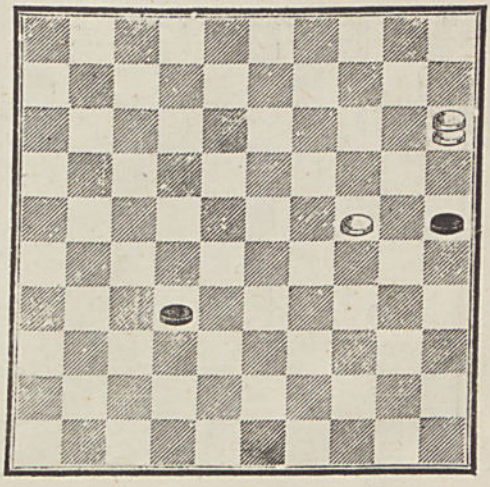

6330 — **Crassier.** S. 1

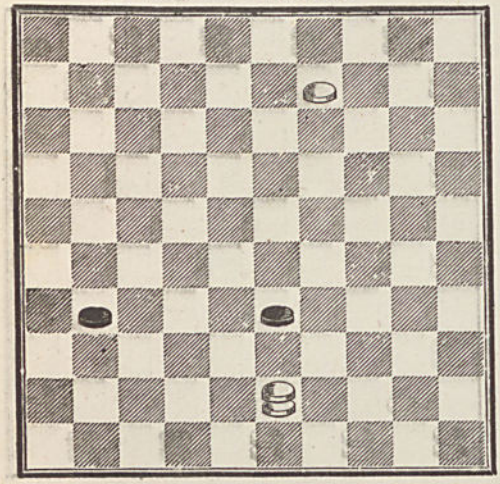

6331 — **Alix.** S. 1

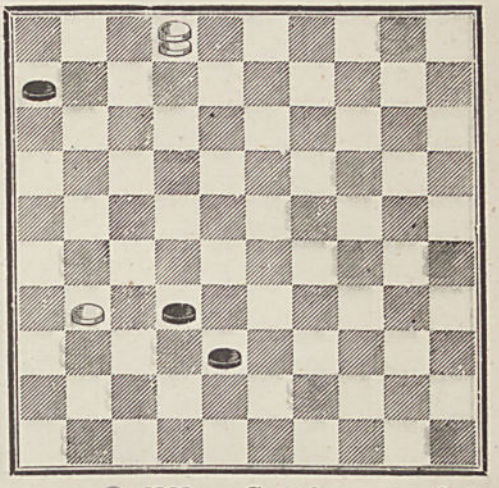

6332 — **P. Cottard.** S. 2

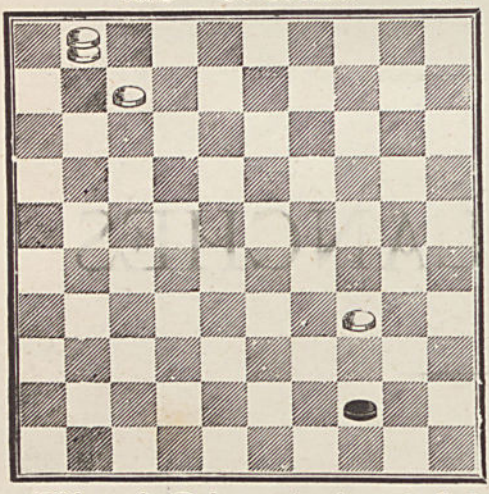

6333 — **Crassier.** S. 2

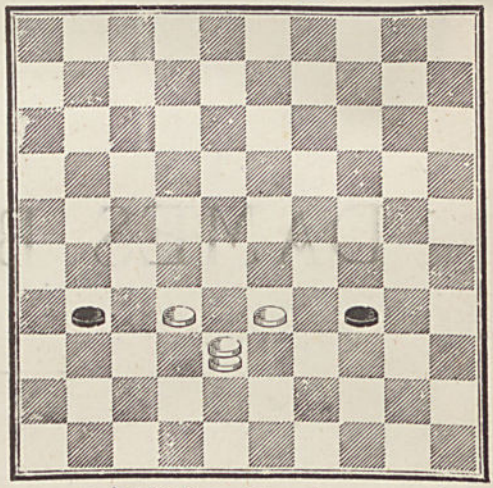

6334 — **A Dubourg** (en jouant). S. 2

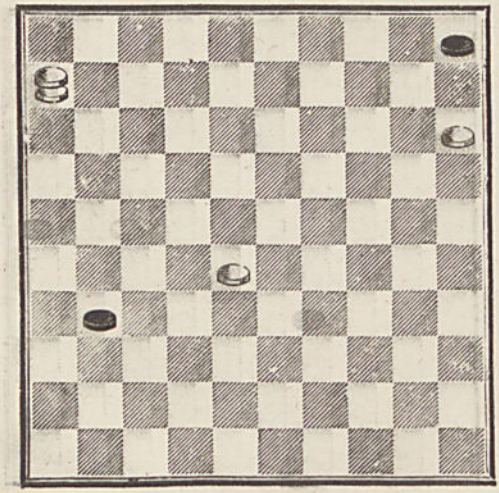

6335 — **Crassier** S. 2

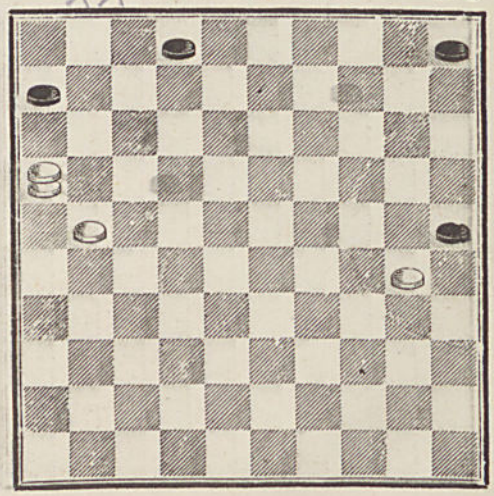

6336 — **A. Dubourg.** S. 2

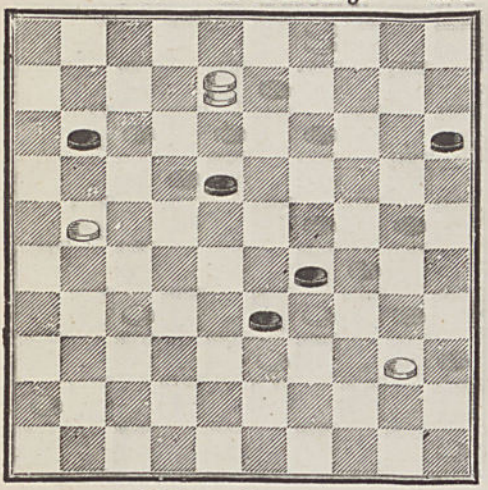

6337 — **Crassier.** S. 3

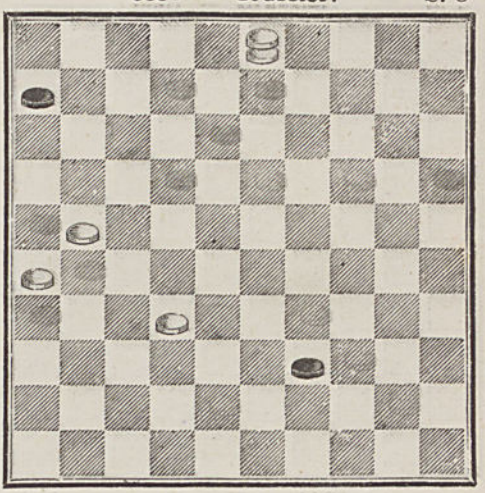

6338 — **Crassier.** S. 4

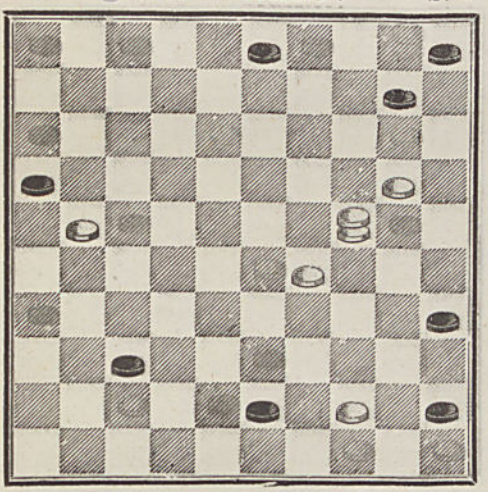

6339 — **Louis Lépinois.** S. 4

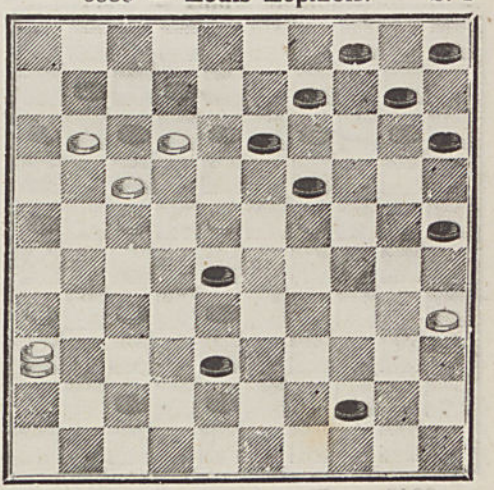

6340 — **Chastaingt.** S 5

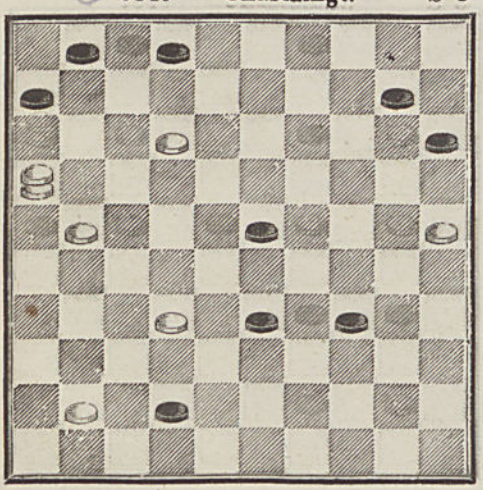

6341 — **Un jeune Débutant.** S. 5

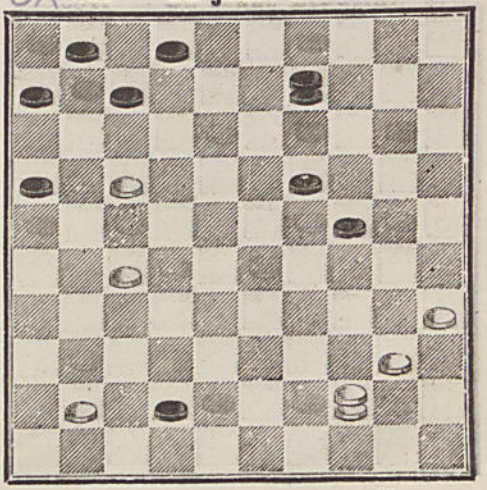

6342 — **Félicien.** S. 5

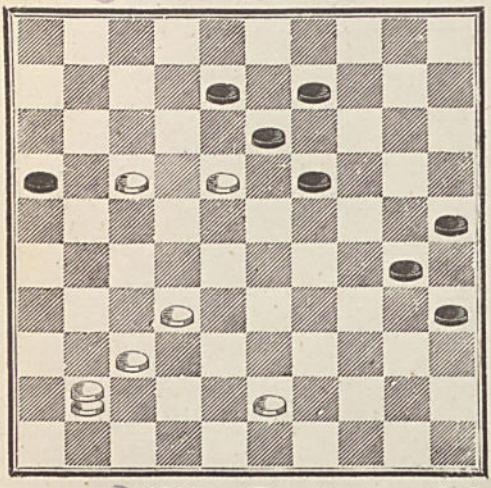

6343 — **Ch. Dervaux,** à Tourcoing. S. 5

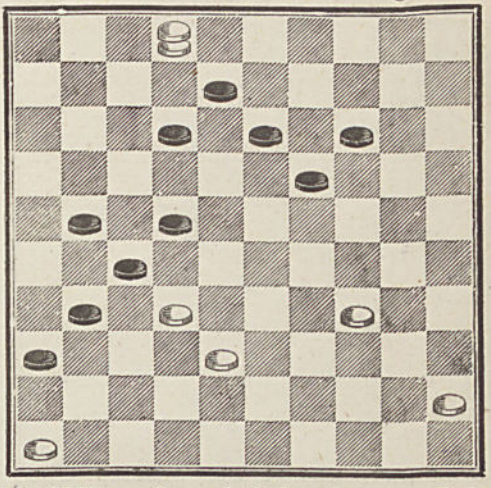

6344 — **Toroni.** S. 6

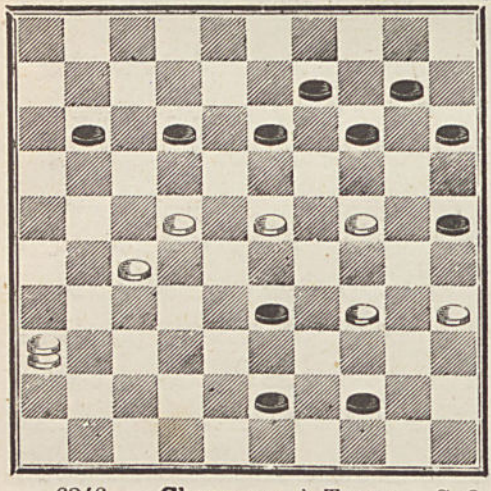

6345 — **Arroni,** à San-Remo. S. 6

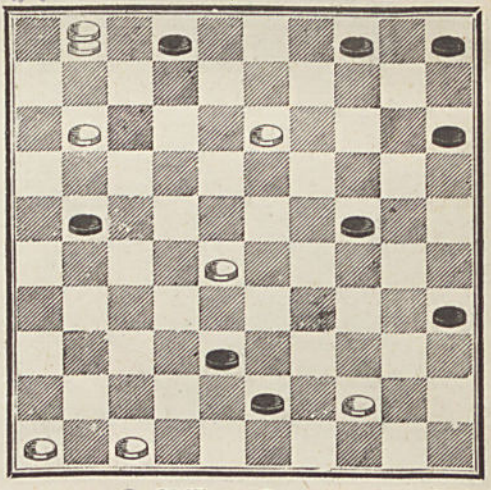

6346 — **Chavanon,** à Tarare. S. 6

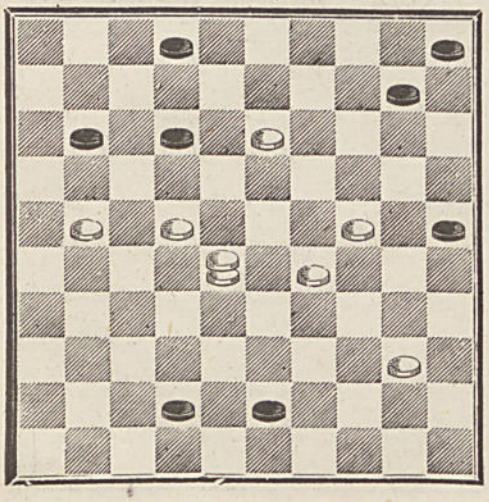

6347 — **Oreste.** S. 6

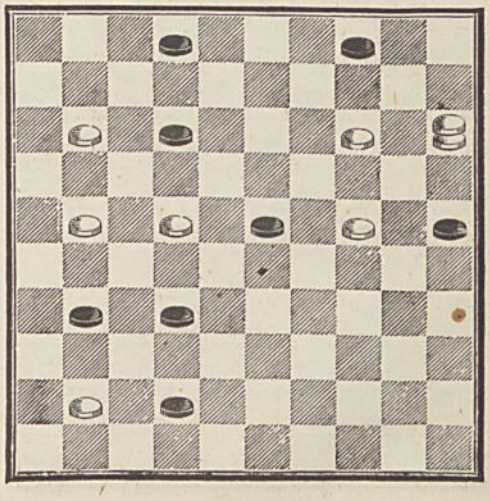

6348 — **Nestor Milhaud.** S. 7

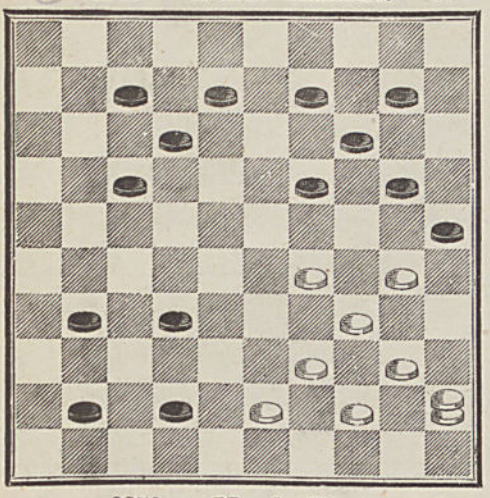

6349 — **Joliet.** S. 7

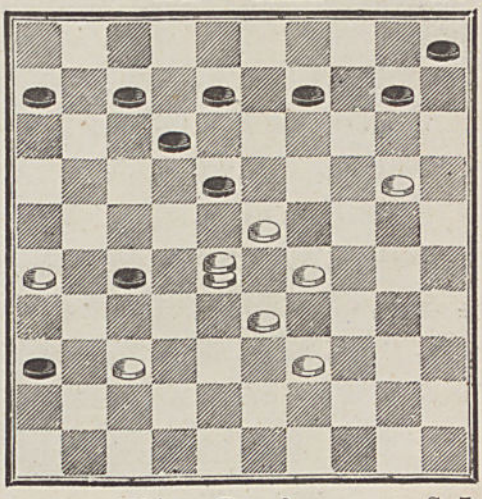

6350 — **Monde illustré.** S. 7

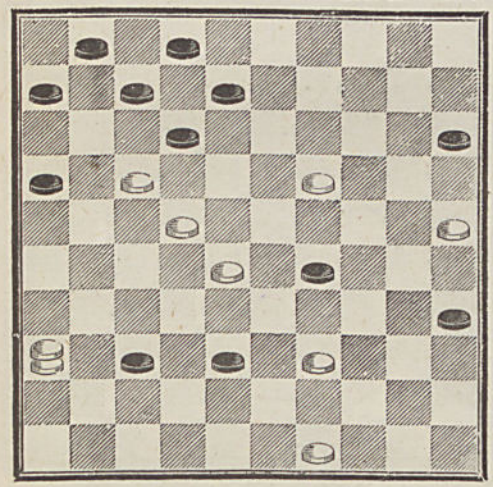

6351 — **Beaudoux.** S. 7

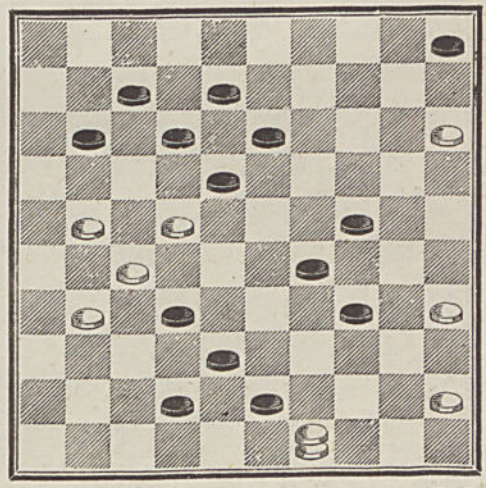

6352 — **La Revue des Jeux** S 8

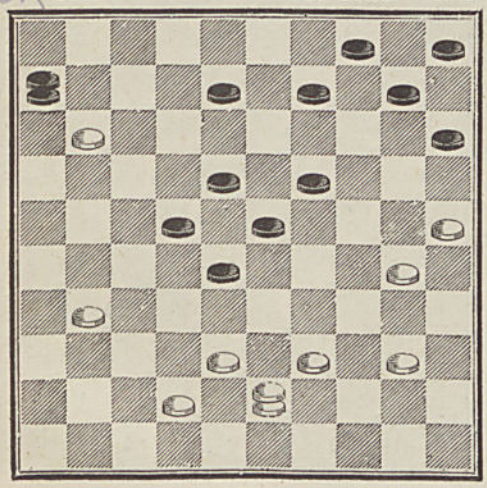

6353 — **Nestor Milhaud.** S. 8

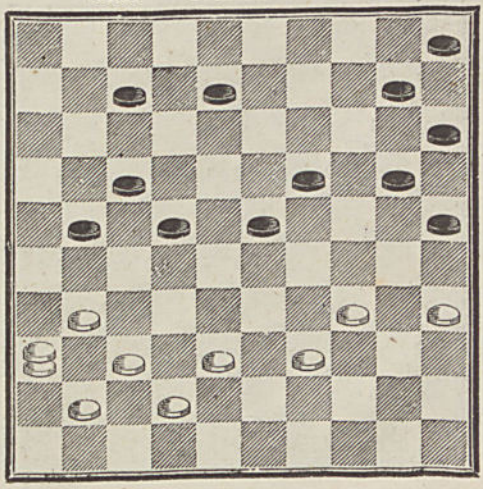

6354 — **Blonde.** S. 8

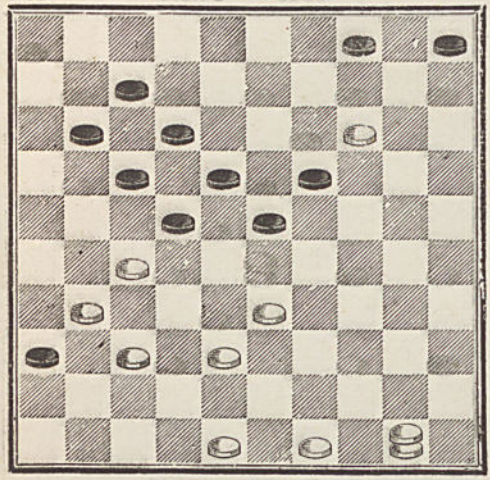

6355 — **Café de Versailles.** S 8

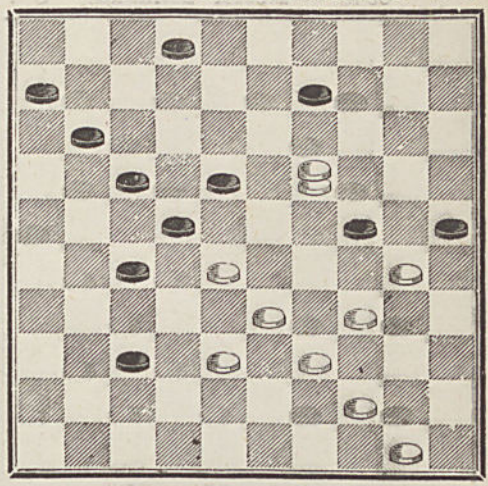

5356 — **Blonde.** S 8

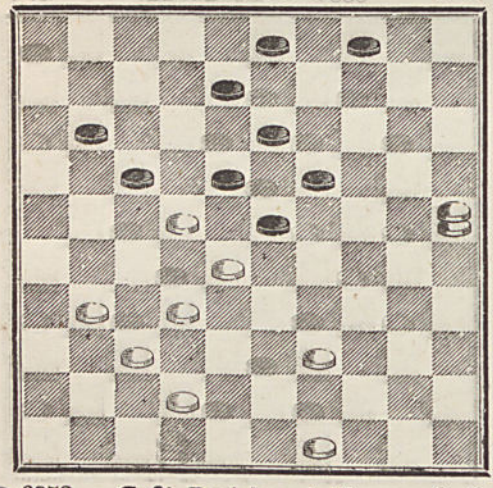

6357 — **Mme Célina Fr.** S. 8

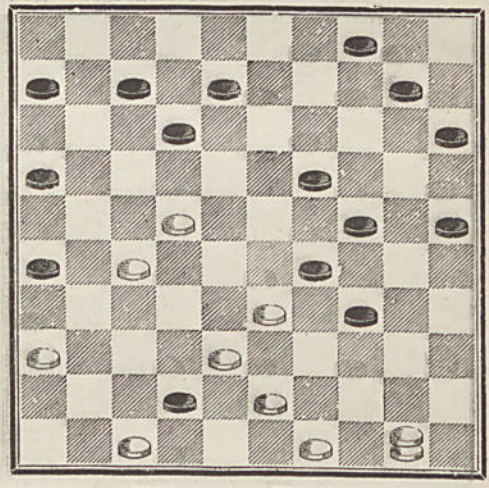

6358 — **Café Parisien,** à Meaux. S. 8

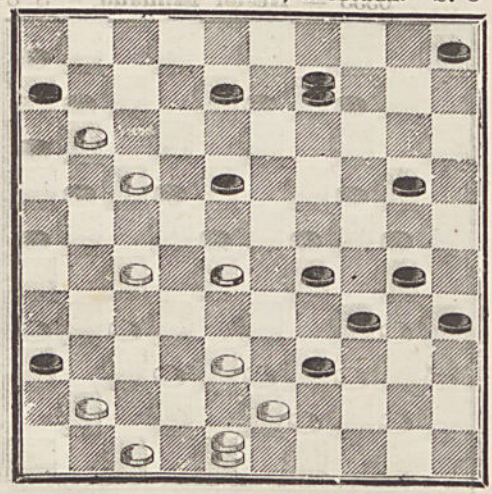

6359 — **A. Florin.** S. 9

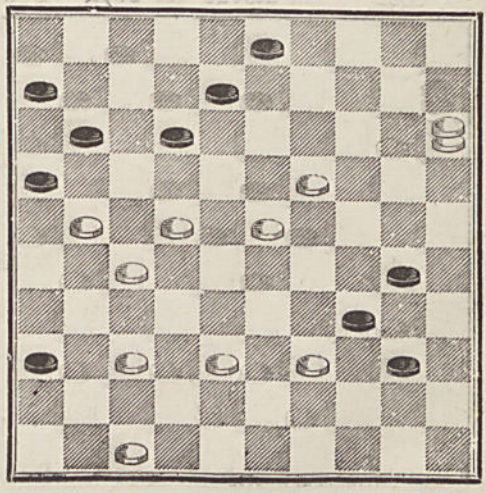

6360 — **La Revue illustrée.** S. 9

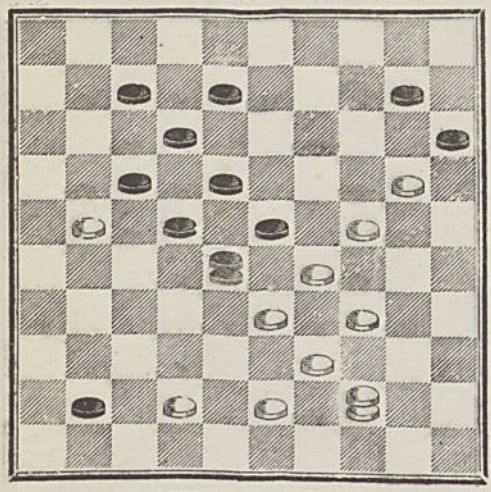

6361 — **Ed. Kunegel.** S. 9

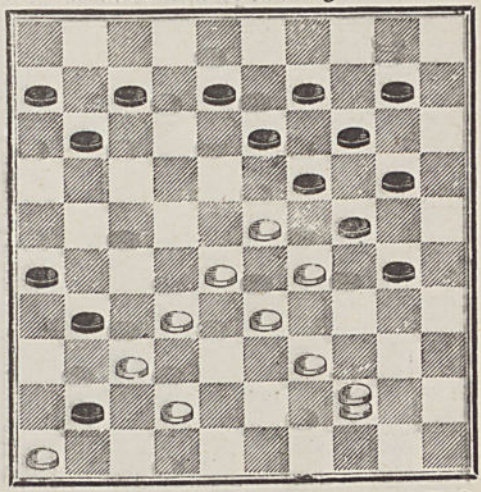

6362 — **M P.** S. 9

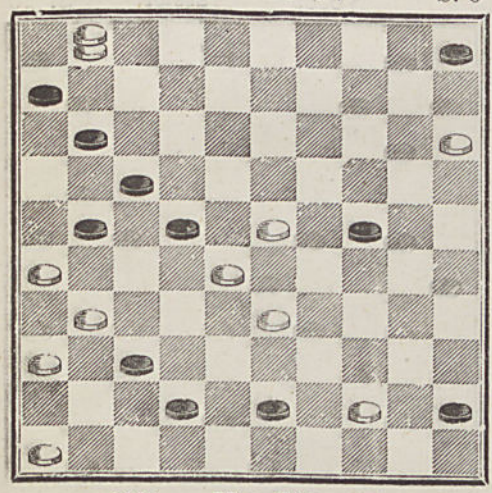

6363 — **Deux Degos.** S. 9

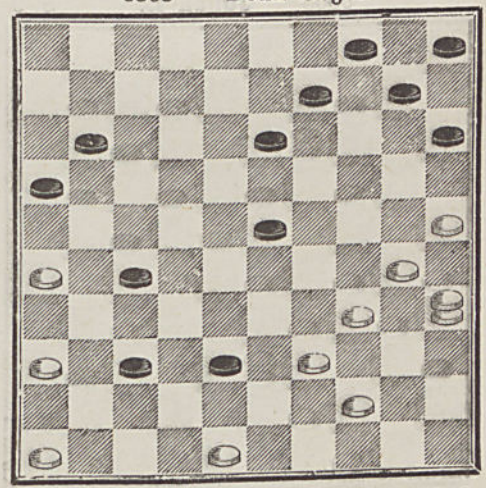

6364 — **Mme Célina Fr.** S. 9

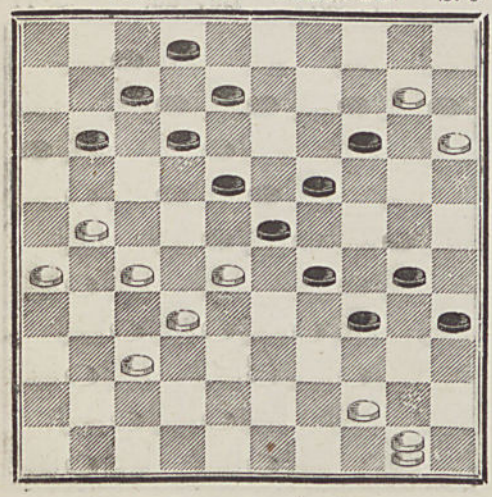

6365 — **Mme Célina Fr.** S. 9

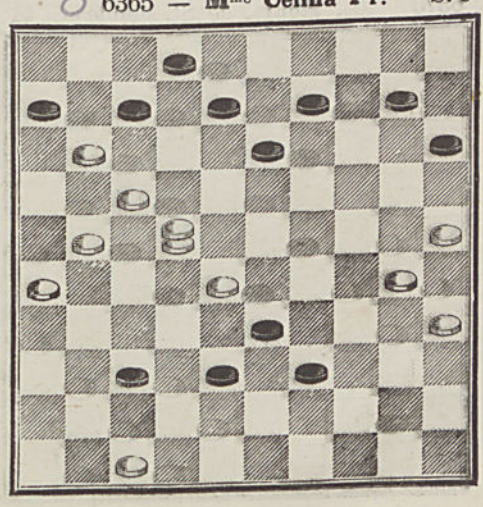

6366 — **Anonyme,** de Nîmes. S. 9

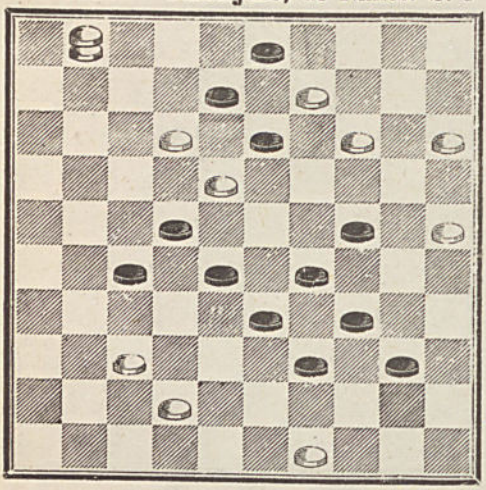

6367 — **L. Thoinot.** S. 9

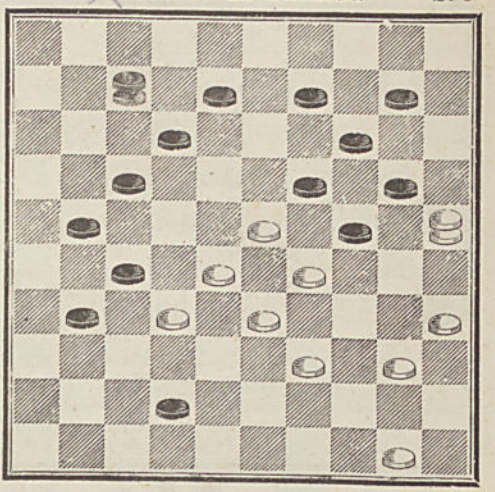

6368 — **Julian L.** S. 9

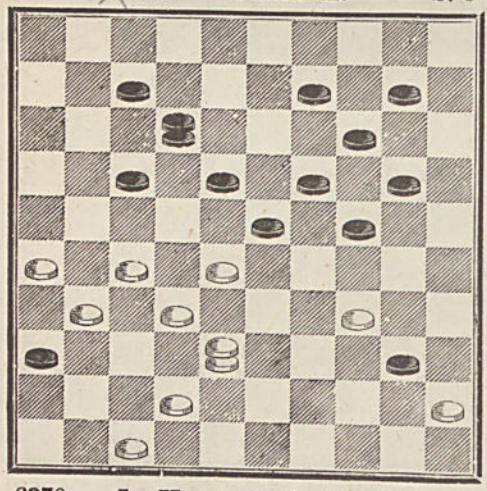

6369 — **Crassier.** S. 10

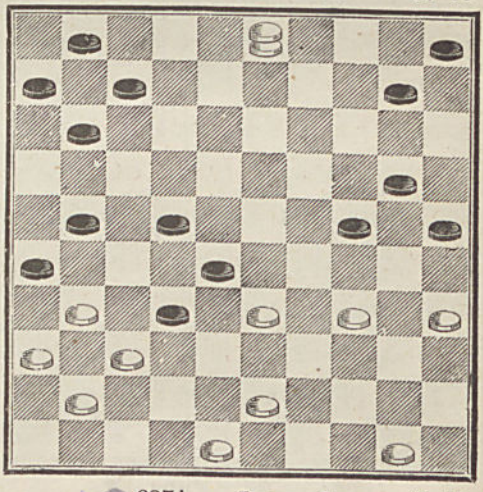

6370 — **L. Henri,** de St-Mandé S. 11

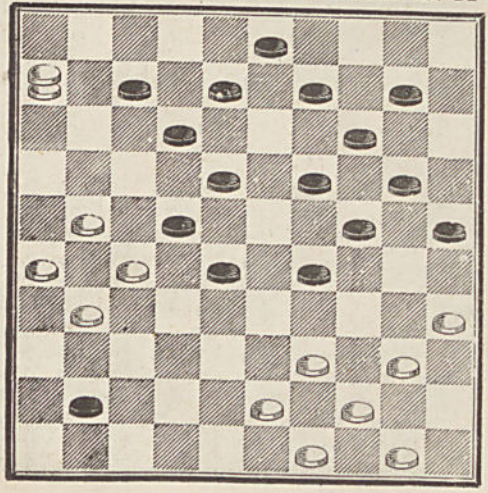

6371 — **Layaud.** S. 11

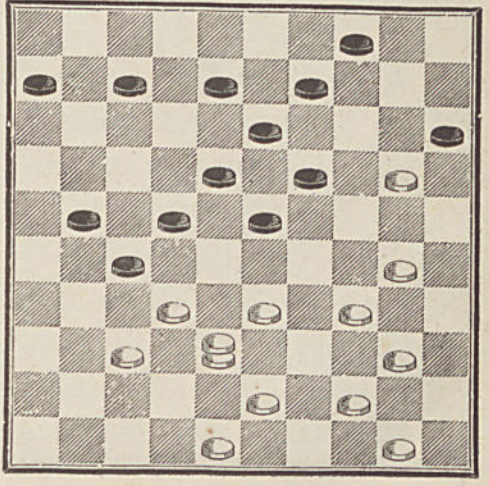

6372 — **Jules, artiste capillaire.** S. 11

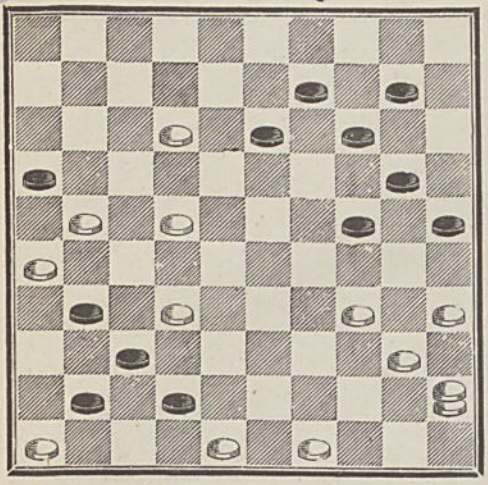

6373 — **Mme Célina Fr.** S. 9

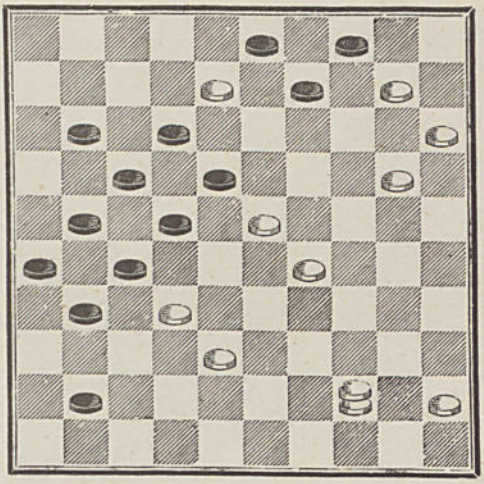

6374 — **A. Durupt.** S. 11

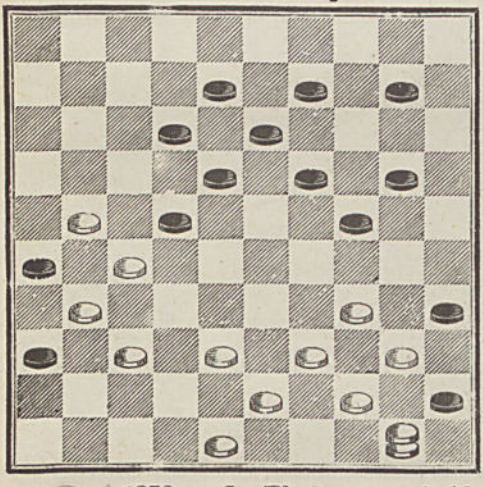

6375 — **Julian L.** S. 11

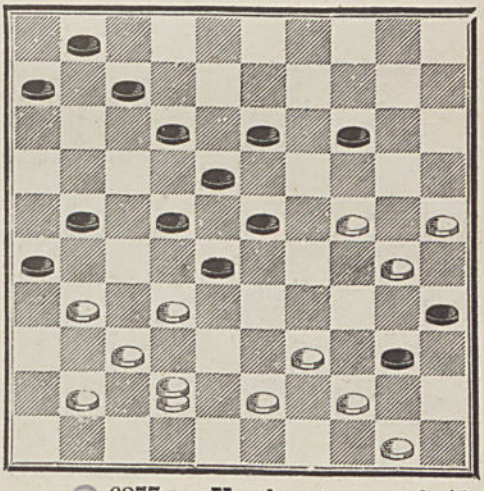

6376 — **L. Thoinot.** S. 12

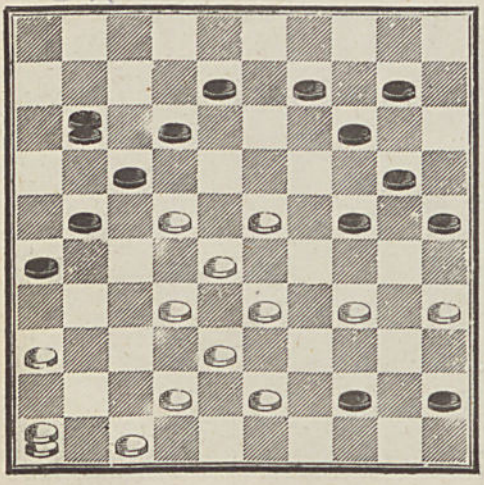

6377 — **Un Amateur.** S. 12

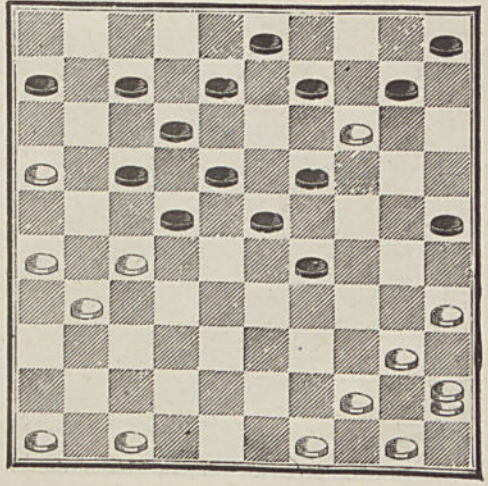

6378 — **A. Bouvet.** S. 12

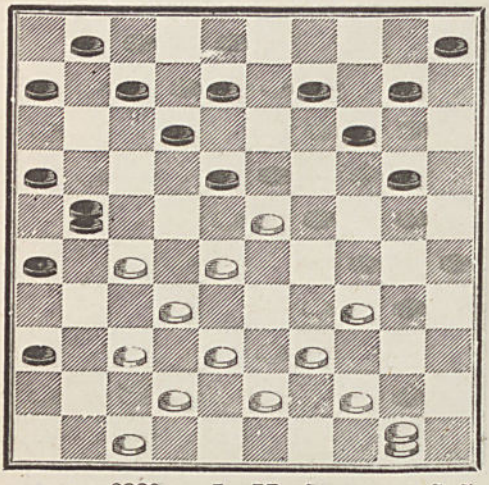

6379 — **E. Franck.** S. 14

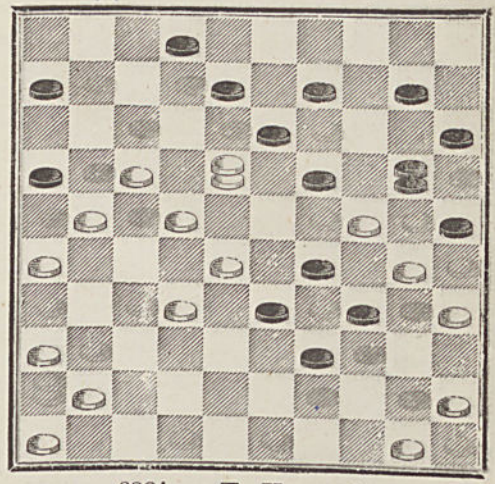

6380 — **L. Magisson.** S. 5

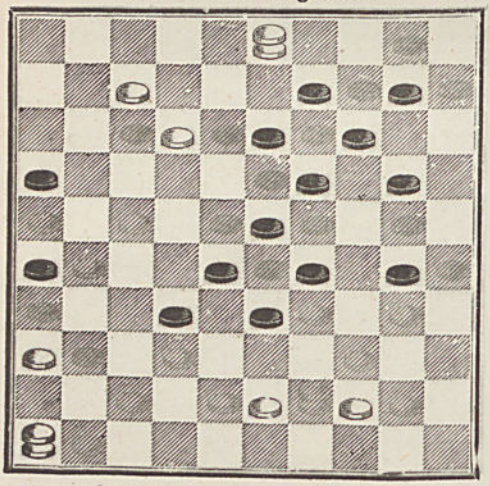

6381 — **E. Kunegel.** S. 7

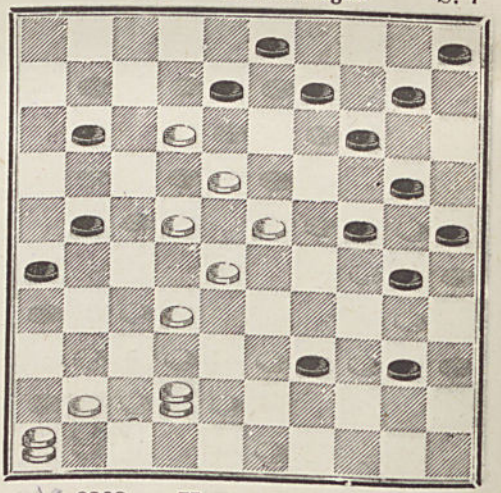

6382 — **Julian L.** S. 8

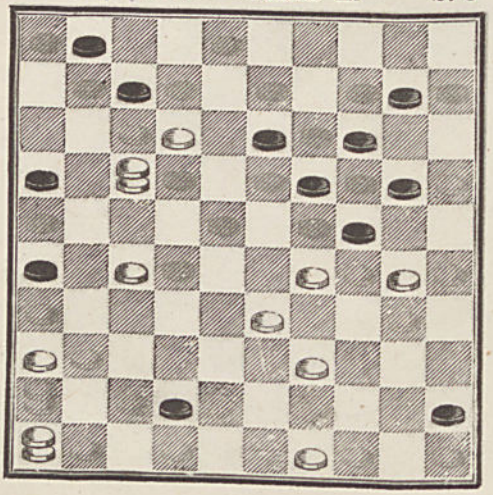

6383 — **Nestor Milhaud.** S. 9

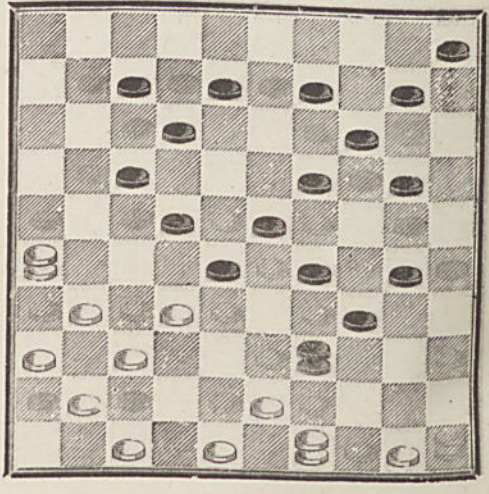

6384 – **C. Marin,** à Aix-en-Provence. S. 9

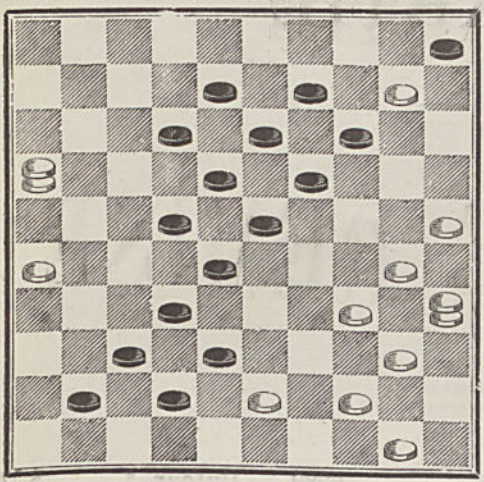

6385 — **Julian L.** S. 9

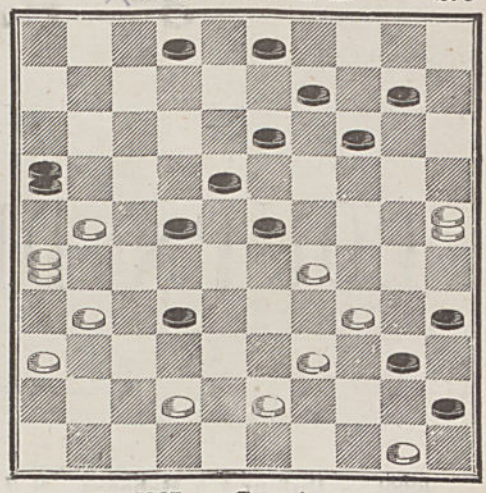

6386 — **Café Parisien,** à Meaux. S. 10

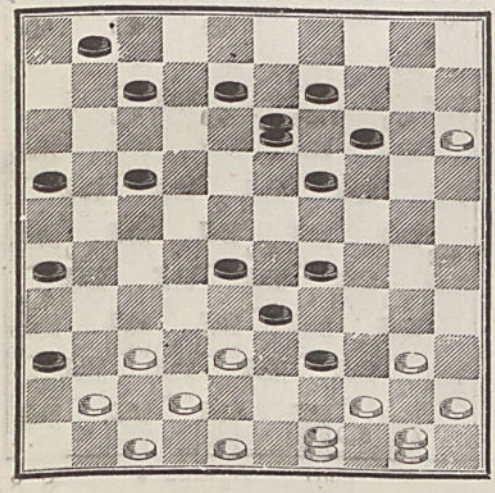

6387 — **Crassier.**

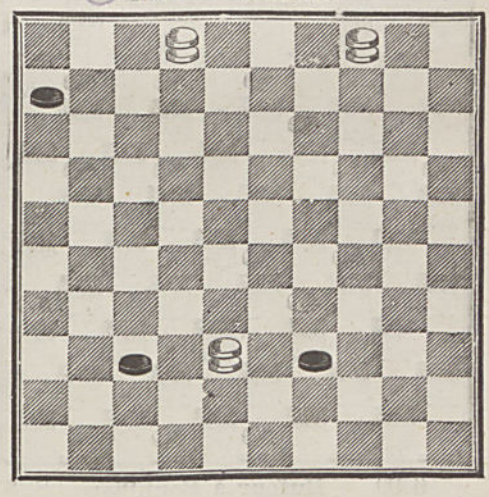

3me PARTIE

COUPS DE REMISE

6388 — **Dufour** ⋆ à **Rebours.** S. 7

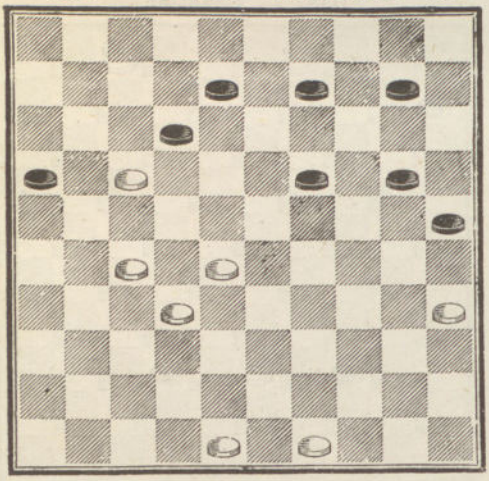

6389 — **Dufour.** ⋆ S. 7

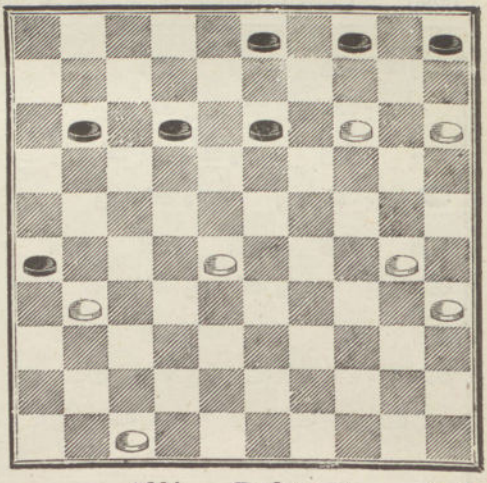

6390 — **Dufour à Boutilliers.** S. 8

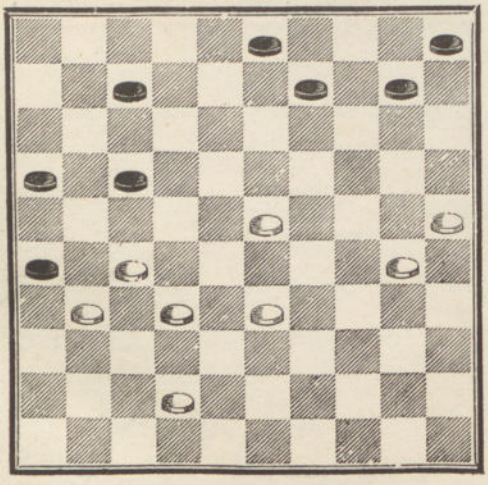

6391 — **Dufour.** ⋆ S. 8

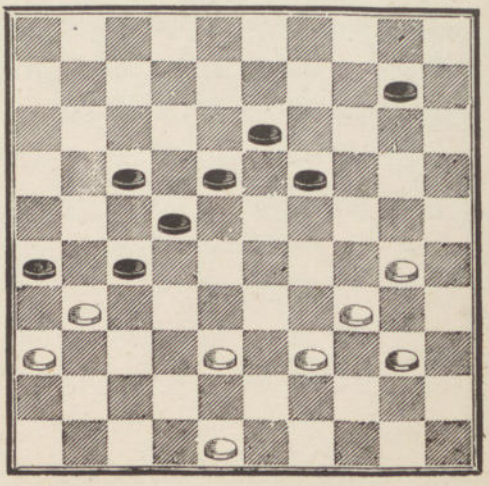

6392 — **Everat.** S. 9

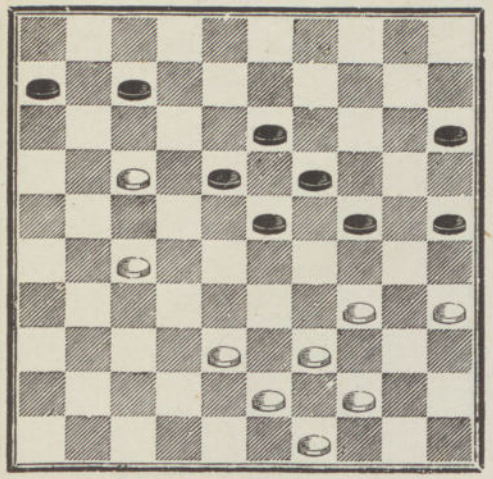

6393 — **Blonde.** S. 10

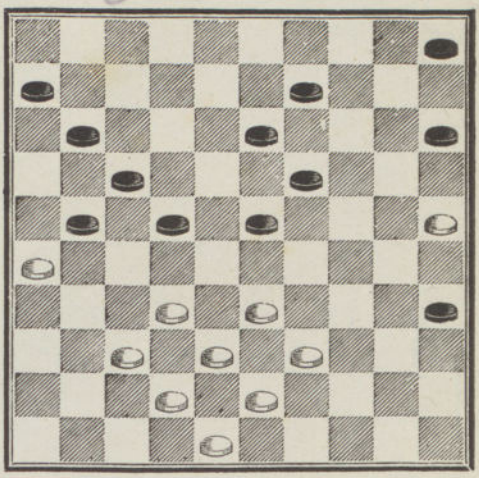

6394 — **Dufour.** * S. 12

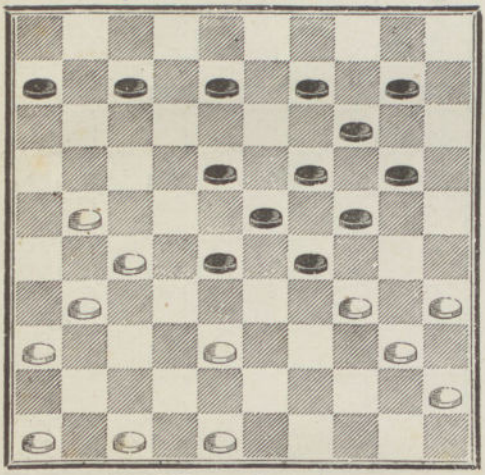

6395 — **Dufour** * à **Dardennes.** S. 13

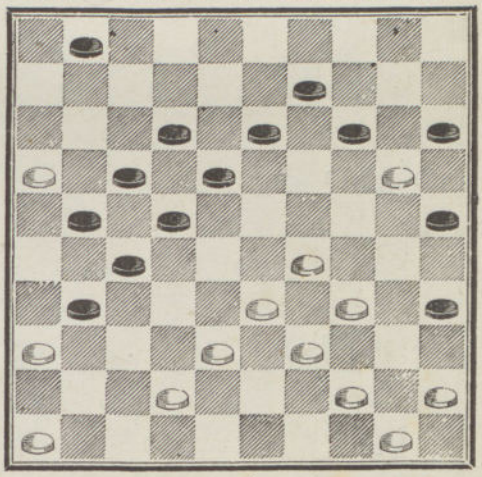

6396 — **Grégoire.** S. 4

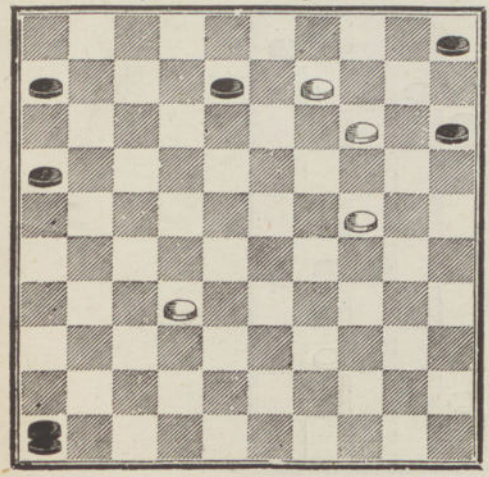

6397 — **Éverat.** S. 5

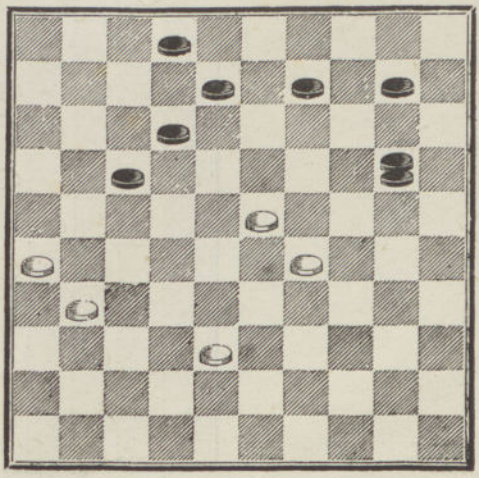

6398 — **Lambert**, de Boulogne. S. 6

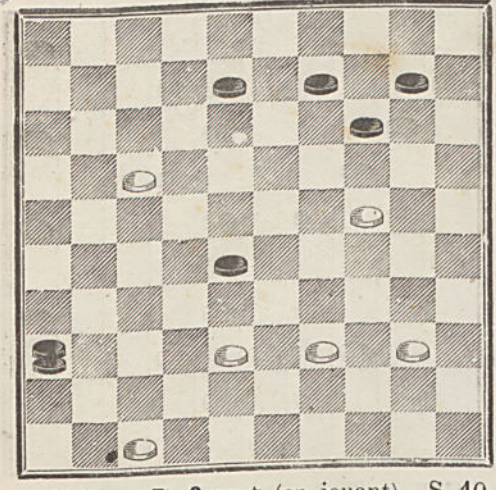

6399 — **Paul Catherine**. S. 6

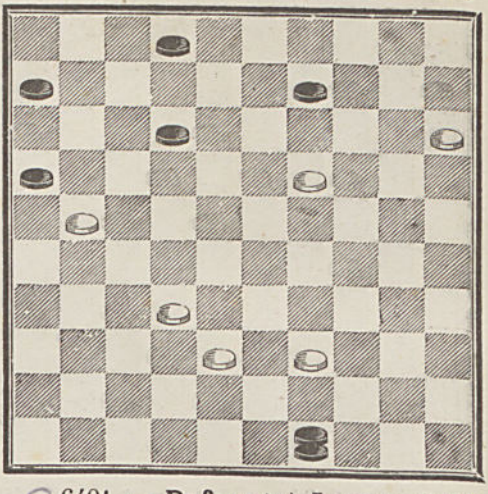

6400 — **Dufour** ⋆ (en jouant). S. 10

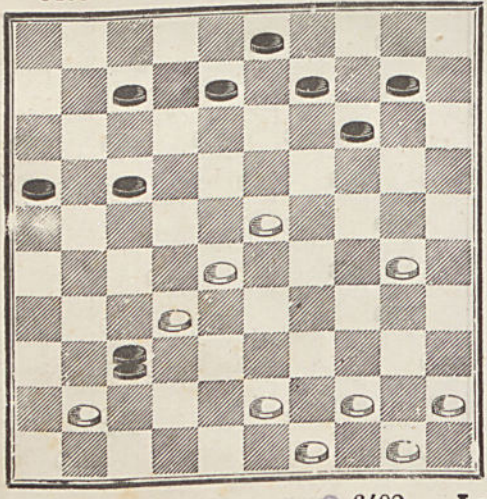

6401 — **Dufour** ⋆ à **Lanoë**. S. 10

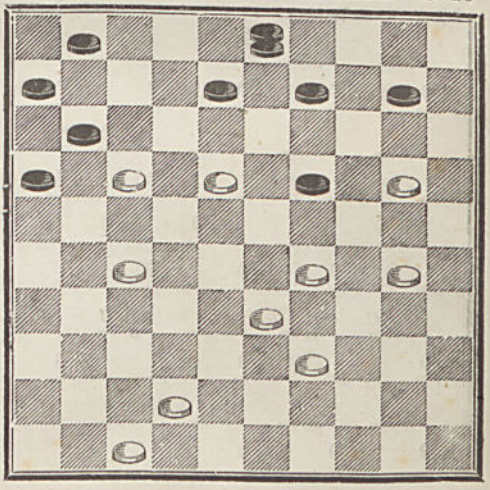

6402 — **Lamontagne**. S. 6

